FEDERATIVNA NARODNA REPUBLIKA JUGOSLAVIJA
RÉPUBLIQUE POPULAIRE FÉDÉRATIVE DE YOUGOSLAVIE
HIDROMETEOROLOŠKA SLUŽBA – SERVICE HYDRO-MÉTÉOROLOGIQUE

METEOROLOŠKI GODIŠNJAK

I

ANNUAIRE METEOROLOGIQUE

GODINA 1953 ANNÉE

QC
989
.Y8
M48
1953



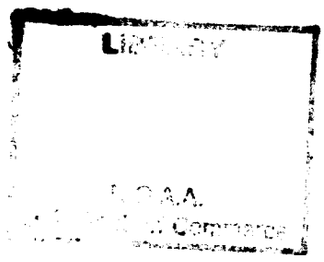

IZDANJE SAVEZNE UPRAVE HIDROMETEOROLOŠKE SLUŽBE
PUBLIÉ PAR LA DIRECTION FÉDÉRALE DU SERVICE HYDRO-MÉTÉOROLOGIQUE
BEOGRAD 1956

93438

National Oceanic and Atmospheric Administration

Environmental Data Rescue Program

ERRATA NOTICE

One or more conditions of the original document may affect the quality of the image, such as:

Discolored pages
Faded or light ink
Binding intrudes into the text

This document has been imaged through the NOAA Environmental Data Rescue Program. To view the original document, please contact the NOAA Central Library in Silver Spring, MD at (301) 713-2607 x124 or www.reference@nodc.noaa.gov.

Information Manufacturing Corporation
Imaging Subcontractor
Rocket Center, West Virginia
September 14, 1999

Štampa grafičko preduzeće „NOVI DANI" Beograd, Ruzveltova 10

Sadržaj

	Strana
Predgovor	V
Objašnjenja	VII
Azbučni spisak meteoroloških stanica	IX
A) Dnevna osmatranja	1
B) Mesečni i godišnji pregled	99

Table des matières

	Pages
Avant — propos	V
Notice explicative	VII
Liste alphabétique des stations météorologiques	IX
A) Observations quotidiennes	1
B) Revue mensuelle et annuelle	99

Predgovor

Izdavanjem Meteorološkog godišnjaka I za 1953 godinu nastavlja se redovno objavljivanje rezultata osmatranja na meteorološkim stanicama FNRJ na isti način kao u godišnjaku I za 1950 godinu.

Ovde navedeni podaci o nadmorskoj visini barometra na stanici Ogulin (Br. st. 97) i o nadmorskoj visini stanica Pazin (Br. st. 85), Pula (Br. st. 128), Split—Marjan (Br. st. 144) tačniji su nego oni navedeni u Godišnjaku I za 1950 godinu.

Beograd, 1956

Avant-propos

Par la publication de l'Annuaire Météorologique I pour l'année 1953 on continue à publier les résultats des observations faites aux stations météorologiques de la R P F de Yougoslavie de la même façon que dans l'Annuaire Météorologique I pour l'année 1950.

Les données ci-mentionnées de l'altitude de baromètre dansla station Ogulin (Br. st 97) et de l'altitude des stations Pazin (Br. st. 85), Pula (Br. st. 128), et Split—Marjan (Br. st. 144) sont plus exactes de celles mentionnées dans l'Annuaire I pour 1950, étant donné que dans l'entre-temps ont été effectuées des mesures plus précises sur des points correspondants.

Beograd, 1956

Objašnjenja

Značenje upotrebljenih oznaka je sledeće:

φ = geografska širina, λ = geografska dužina od Griniča, ΔG = vremenska razlika u odnosu na Grinič, H_s = nadmorska visina podnožja termometarskog zaklona, H_b = nadmorska visina rezervoara barometra, h_t = visina rezervoara termometra iznad tla, h_r = visina otvora kišomera iznad tla.

Oznake pojedinih elemenata su upotrebljene prema medjunarodnim konvencijama, a vrednosti su date u ovim jedinicama:

P = vazdušni pritisak u mm visine živinog stuba, reducirane na 0°C; T = temperatura u °C; e = pritisak vodene pare u mm visine živinog stuba; U = relativna vlažnost u procentima; D = pravac vetra po ruži vetra od 16 ili 8 pravaca; F = jačina vetra po Boforovoj skali (0—12); v = brzina vetra u m/sek; V = vidljivost u km; N = oblačnost (0—10); insolacija = trajanje osunčavanja u satima; R = padavine u mm; h_s = snežni pokrivač u cm; W = razvoj vremena (vrsta pojave, intenzitet i trajanje) opisan medjunarodnim simbolima.

U rubrici „Razvoj vremena" su upotrebljene ove skraćenice:

n = u toku noći; a = pre podne; p = posle podne; i = s prekidima.

Srednje dnevne i mesečne vrednosti temperature vazduha izmerene u 7, 14 i 21h po lokalnom vremenu računate su po formuli

$$\frac{t_7 + t_{14} + 2 \times t_{21}}{4},$$

a za ostale elemente (P, e, U, N) srednje dnevne i mesečne vrednosti dobijene su kao proste aritmetičke sredine terminskih vrednosti.

Ekstremni termometri su očitavani i uredjivani u 21h i vrednosti ubeležavane na dan merenja.

Dnevne vrednosti padavina se odnose na protekla 24 sata, od 7h prethodnog dana do 7h dana merenja u koji su zabeležene.

Visina snežnog pokrivača je merena u 7h.

U tablicama A masnim znacima su obeležene vrednosti maksimuma vazdušnog pritiska, temperature vazduha, pritiska vodene pare, jačine vetra kad ona iznosi najmanje 6 po Boforu, i padavina. Kurzivom su obeležene vrednosti minimuma vazdušnog pritiska, temperature vazduha, pritiska vodene pare i relativne vlažnosti.

U tablicama B za srednje mesečne ekstreme temperature vazduha upotrebljene su oznake $\overline{Max}$ i $\overline{Min}$; za rubrike broj dana sa ● ili ●, ✳ ili △, i ⁂ prebrojani su samo dani kad je visina naznačenih padavina iznosila najmanje 0.1 mm.

Notice explicative

Les notations employées sont les suivantes:

φ = latitude, λ = longitude E de Greenwich, ΔG = différence entre l'heure locale et l'heure de Greenwich, H_s = altitude du pied de l'abri thermométrique, H_b = altitude de la cuvette du baromètre, h_t = hauteur, au dessus du sol de la base du thermomètre, h_r = hauteur, au dessus du sol, de l'entonnoir du pluviomètre.

La désignation des éléments météorologiques et les unités de mesure sont conformes aux conventions internationales.

P = pression atmosphérique en mm (hauteur de la colonne du mercure reduite à 0°C); T = température en °C; e = pression de la vapeur d'eau en mm (hauteur de la colonne de mercure); U = état hygrométrique (humidité relative); D = direction du vent en rose de 8 ou de 16 directions; F = force du vent d'après l'échelle de Beaufort (0—12); v = vitesse du vent en m/s; V = visibilité en km; N = nebulosité (0—10); insolation = durée d'insolation en heures et dixièmes; R = précipitations en mm; h_s = épaisseur de la couche de neige en cm; W = description du temps (indication du phénomène, son intensité et sa durée) en utilisant les symboles internationaux.

Des précisions sont données par les abréviations suivantes:

n = pendant la nuit; a = avant midi; p = après midi; i = en intervalle.

Les valeurs moyennes de la température quotidiennes et mensuelles — à 7 h, à 14 h et 21 h — sont calculées d'après la formule:

$$\frac{t_7 + t_{14} + 2 \times t_{21}}{4},$$

et pour les autres éléments (P, e, U, N) on calcule les valeurs moyennes quotidiennes et mensuelles des observations faites à 7 h, 14 h et 21 h.

Les lectures des thermomètres à extrêmes suivies de l'amorçage de ces thermomètres ont été faites à 21 h et les valeurs inscrites à la journée correspondante.

Les valeurs quotidiennes des précipitations relevées à 7 h sont celles de 7 h la veille à 7 h le matin.

L'épaisseur de la couche de neige est mesurée à 7 h.

Dans les tableaux A sont marquées en caractères gras les valeurs maxima de la pression atmosphérique de la température, de la pression de vapeur d'eau, de la force du vent ($F \geq 6$ de l'échelle Beaufort) et des précipitations.

Dans les tableaux de la partie B pour des extrêmes moyens mensuels de la température de l'air sont employées les indications $\overline{Max}$ et $\overline{Min}$; dans les rubriques de mêmes tableaux „Broj dana sa" (Nombre de jours avec) ● ou ●, ✳ ou △, et ⁂ sont énumérés seulement les jours quand la hauteur des précipitations était au moins 0.1 mm.

AŽBUČNI SPISAK STANICA

PO NARODNIM REPUBLIKAMA

Znak x pokazuje da stanica raspolaže odgovarajućim podacima meteoroloških elemenata navedenih u kolonama 7 —14.

STANICA	Broj stanice	Nadmorska visina Hs m	Geografska širina φ° N	Geografska Dužina λ° E Gr.	Red stanice	Vazdušni pritisak	Temperatura vazduha	Vlažnost vazduha	Vetar	Oblačnost	Insolacija	Padavine	Broj karakterističnih dana
1	2	3	4	5	6	7	8	9	10	11	12	13	14
N R. SLOVENIJA													
Ajdovščina-letališče	57	108	45°53′	13°54′	II	x	x	x	x	x	x	x	x
Babno Polje	64	756	45 39	14 33	II*		x	x	x	x		x	x
Bled	14	501	46 22	14 07	II*		x	x	x	x		x	x
Bovec	1	483	46 20	13 33	II*		x	x	x	x		x	x
Brežice	75	165	45 55	15 36	II*		x	x	x	x		x	x
Celje-Medlog	36	242	46 14	15 14	II	x	x	x	x	x	x	x	x
Cerkno	9	325	46 08	14 00	II*		x	x	x	x		x	x
Češenik	26	315	46 10	14 38	III		x		x	x		x	x
Črnomelj	71	156	45 34	15 12	II*		x	x		x		x	x
Dol pri Hrastniku	32	392	46 08	15 08	III		x		x	x		x	x
Dom na Komni	6	1520	46 17	13 46	III		x		x	x		x	x
Dom na Krvavcu	23	1700	46 18	14 32	III		x		x	x	x	x	x
Golnik	18	500	46 20	14 20	II*		x	x	x	x	x	x	x
Gomance	62	937	45 30	14 26	II*		x	x	x	x		x	x
Gornji Grad	28	429	46 18	14 49	III		x		x	x		x	x
Grbin pri Litiji	29	242	46 04	14 51	II*		x	x	x	x		x	x
Hotemež pri Radečah	33	197	46 03	15 12	II*		x	x	x	x		x	x
Jeruzalem	47	345	46 28	16 12	II*		x	x	x	x		x	x
Jesenice	11	585	46 26	14 04	III		x					x	x
Jezersko	21	906	46 24	14 30	II*		x	x	x	x		x	x
Kamnik	25	380	46 14	14 37	III		x			x		x	x
Kočevje	67	461	45 38	14 52	II*		x	x	x	x		x	x
Koper	53	2	45 33	13 44	II	x	x	x	x	x		x	x
Kranjska Gora	7	812	46 29	13 48	II*		x	x	x	x		x	x
Krško	74	168	45 58	15 29	II*		x	x	x	x		x	x
Kubed	55	262	45 31	13 52	II*		x	x	x	x		x	x
Laško	37	231	46 09	15 14	III		x		x	x		x	x
Loka pri Zidanem Mostu	35	215	46 03	15 13	III		x			x		x	x
Lože pri Vipavi	58	137	45 50	13 56	II*		x	x	x	x		x	x
Luče	27	520	46 21	14 45	III		x		x	x		x	x
Ljubljana-aerodrom	24	290	46 04	14 33	II	x	x	x	x	x		x	x
Ljubljana-Bežigrad	22	300	46 04	14 31	I	x	x	x	x	x	x	x	x
Maribor-Tezno	41	275	46 32	15 39	II	x	x	x	x	x	x	x	x
Martinček	16	1250	46 18	14 09	II*		x	x		x		x	x
Mokronog	69	251	45 57	15 09	II*		x	x	x	x		x	x
Most na Soči	5	160	46 09	13 45	III		x		x	x		x	x
Murska Sobota-Rakičan	46	187	46 39	16 12	II	x	x	x	x	x	x	x	x
Nova Vas pri Žireh	15	480	46 03	14 07	III		x		x	x		x	x
Novo Mesto-Kandija	70	193	45 48	15 10	II*		x	x	x	x		x	x
Planina pod Golico	10	1050	46 28	14 04	II*		x	x	x	x		x	x
Planina pri Rakeku	60	456	45 50	14 15	II*		x	x	x	x		x	x
Planina pri Sevnici	38	588	46 06	15 24	II*		x	x	x	x		x	x
Podbrezje	17	460	46 18	14 17	II*		x	x	x	x		x	x
Podcerkev	63	600	45 43	14 28	III		x	x	x	x		x	x
Podlehnik	44	320	46 21	15 53	II*		x	x	x	x		x	x
Postojna — Zalog	59	533	45 46	14 12	II*		x	x	x	x	x	x	x
Pragersko	42	251	46 24	15 41	II*		x	x	x	x		x	x
Ptuj	43	230	46 25	15 53	II*		x	x	x	x		x	x
Radlje ob Dravi	34	416	46 37	15 13	II*		x	x	x	x		x	x
Radovica	73	415	45 41	15 21	II*		x	x	x	x		x	x
Rateče — Planica	2	864	46 30	13 43	II	x	x	x	x	x		x	x
Rogaška Slatina	40	230	46 14	15 38	II*		x	x	x	x		x	x
Rovtarica	13	1120	46 17	14 06	II*		x	x	x	x		x	x
Sežana	56	369	45 43	13 53	II*		x	x	x	x		x	x
Slovenska Vas	66	470	45 40	14 50	II*		x	x	x	x		x	x

* nema barometra

AZBUČNI ŠPIŠAK STANICA

PO NARODNIM REPUBLIKAMA

Znak x pokazuje da stanica raspolaže odgovarajućim podacima meteoroloških elemenata navedenih u kolonama 7 —14.

STANICA	Broj stanice	Nadmorska visina H_s, m	Geografska širina φ^0 N	Geografska Dužina λ^0 E Gr.	Red stanice	Vazdušni pritisak	Temperatura vazduha	Vlažnost vazduha	Vetar	Oblačnost	Insolacija	Padavine	Broj karakterističnih dana
1	2	3	4	5	6	7	8	9	10	11	12	13	14
Sodražica	68	548	45°46′	14°59′	II*		x	x	x	x		x	x
Solkan	51	100	45 58	13 39	II*		x	x	x	x		x	x
Stara Fužina	8	547	46 17	13 54	II*		x	x	x	x		x	x
Stara Vas	76	160	45 58	15 42	II*		x	x	x	x		x	x
Svečina	39	290	46 40	15 36	II*		x	x	x	x		x	x
Sv. Miklavž v Gorjancih	72	969	45 47	15 20	II*		x	x	x			x	x
Šempeter	50	85	45 56	13 38	II*		x	x	x	x		x	x
Škocjan pri Kopru	54	10	45 32	13 45	II*		x	x	x	x		x	x
Šmarna Gora	20	665	46 08	14 28	II*		x	x	x	x		x	x
Šmartno pri Slovenjgradcu	30	438	46 30	15 07	II*		x	x	x	x		x	x
Temnica	52	402	45 51	13 41	II*		x	x	x	x		x	x
Tolmin	3	180	46 11	13 44	II*		x	x	x	x		x	x
Trenta	4	760	46 24	13 45	II*		x	x	x	x		x	x
Velenje	31	398	46 22	15 07	II*		x	x	x	x		x	x
Veliki Dolenci	48	308	46 51	16 17	II*		x	x	x	x		x	x
Vintgarn-elektrarna	12	505	46 24	14 06	III		x			x		x	x
Vipolže	49	98	45 58	13 32	II*		x	x	x	x	x	x	x
Višnja Gora	65	389	45 57	14 45	II*		x	x	x	x		x	x
Voglje	19	371	46 13	14 27	II*		x	x	x	x		x	x
Vrhnika	61	293	45 58	14 18	II*		x	x	x	x		x	x
Zavrč	45	255	46 23	16 03	II*		x	x	x	x		x	x
N. R. HRVATSKA													
Biograd na Moru	141	10	43°56′	15°27′	II*		x	x	x	x		x	x
Bistrac	99	160	45 49	15 42	II*		x	x	x	x		x	x
Bjelovar	113	141	45 54	16 51	II	x	x	x	x	x		x	x
Botinec	103	116	45 45	15 57	II*		x	x		x		x	x
Božjakovina	108	110	45 49	16 17	II*		x	x	x	x		x	x
Brestovac-Belje	123	91	45 42	18 44	II*		x	x	x	x		x	x
Cres	129	10	44 58	14 24	II*		x	x	x	x		x	x
Crikvenica	93	4	45 10	14 42	II	x	x	x	x	x		x	x
Čazma	111	144	45 45	16 37	II*		x	x	x	x		x	x
Čepić	86	25	45 12	14 09	III		x					x	
Čibača	159	7	42 38	18 11	II*		x	x	x	x		x	x
Daruvar	117	161	45 36	17 14	II	x	x	x	x	x		x	x
Delnice	94	698	45 24	14 48	II*		x	x	x	x		x	x
Dubrovnik	158	49	42 39	18 06	II	x	x	x	x	x		x	x
Đakovo	121	111	45 18	18 25	II*		x	x	x	x		x	x
Fažana	127	16	44 56	13 48	II*		x	x	x	x		x	x
Garešnica	115	143	45 34	16 56	II*		x	x	x	x		x	x
Gospić sinop. st.	138	566	44 32	15 23	II	x	x	x	x	x		x	x
Gruda	160	70	42 31	18 24	II	x	x	x	x	x		x	x
Hrvatska Dubica	112	100	45 13	16 50	II*		x	x	x	x		x	x
Hvar	146	20	43 10	16 27	II	x	x	x	x	x	x	x	x
Ilok	126	133	45 14	19 23	II*		x	x	x	x		x	x
Imotski	150	460	43 27	17 13	II*		x	x	x	x		x	x
Karlovac	98	112	45 30	15 33	II	x	x	x	x	x		x	x
Kaštel Stari	143	10	43 33	16 21	II*		x	x	x	x		x	x
Klenovnik	79	248	46 16	16 05	II	x	x	x	x	x		x	x
Knin	140	234	44 02	16 12	II	x	x	x	x	x		x	x
Koprivnica	82	149	46 10	16 50	II*		x	x	x	x		x	x
Korčula	155	14	42 57	17 08	II*		x	x	x	x		x	x
Kostel	77	235	46 11	15 45	II*		x	x	x	x		x	x
Kraljevica	91	20	45 16	14 34	II*		x	x	x	x	x	x	x
Križevci	81	138	46 02	16 33	II	x	x	x	x	x		x	x

* nema barometra

AZBUČNI SPISAK STANICA

PO NARODNIM REPUBLIKAMA

Znak **x** pokzuje da stanica raspolaže odgovarajućim podacima meteoroloških elemenata navedenih u kolonama 7—14.

STANICA	Broj stanice	Nadmorska visina H_s m	Geografska širina φ^0 N	Geografska Dužina λ_0 E Gr.	Red stanice	Vazdušni pritisak	Temperatura vazduha	Vlažnost vazduha	Vetar	Oblačnost	Insolacija	Padavine	Broj karakterističnih dana
1	2	3	4	5	6	7	8	9	10	11	12	13	14
Lastovo	154	183	42°46′	16°54′	II*		x	x	x	x		x	x
Lipik	116	154	45 25	17 10	II*		x	x	x	x		x	x
Lipovljani	114	143	45 24	16 54	II*		x	x	x	x		x	x
Lučko	100	122	45 46	15 51	II	x	x	x	x	x		x	x
Lun-Gager	132	98	44 41	14 45	II*		x	x	x	x		x	x
Mali Lošinj	130	51	44 32	14 28	II*		x	x	x	x		x	x
Mosor-Ljuvač	147	853	43 41	16 37	II*		x	x	x	x		x	x
Ogulin	97	325	45 16	15 14	II	x	x	x	x	x		x	x
Opatija	87	5	45 20	14 19	II*		x	x	x	x	x	x	x
Opuzen	151	2	43 01	17 34	II*		x	x	x	x		x	x
Orebić	156	6	42 58	17 10	II*		x	x	x	x		x	x
Osijek-Neuman	122	89	45 33	18 41	II	x	x	x	x	x		x	x
Osijek-sinop. st.	124	89	45 32	18 44	II	x	x	x	x	x		x	x
Otočac	137	459	44 52	15 15	II*		x	x		x		x	x
Pag	135	11	44 27	15 04	II*		x	x	x	x		x	x
Palagruža	152	82	42 24	16 16	II	x	x	x	x	x		x	x
Parg	92	863	45 36	14 38	II	x	x	x	x	x	x	x	x
Pazin	85	291	45 14	13 56	II	x	x	x	x	x		x	x
Petrinja	109	106	45 27	16 17	II*		x	x	x	x		x	x
Plitvički Ljeskovac	139	650	44 51	15 36	II*		x	x	x	x		x	x
Platak	90	1111	45 25	14 34	II*		x	x	x	x		x	x
Poreč	83	15	45 14	13 36	II*		x	x	x	x		x	x
Praznice	149	400	43 19	16 42	III		x		x	x		x	x
Pula	128	32	44 51	13 51	II	x	x	x	x	x		x	x
Rab	133	26	44 45	14 46	II	x	x	x	x	x		x	x
Rijeka	89	100	45 20	14 28	II	x	x	x	x	x		x	x
Rijeka-Kantrida	88	20	45 21	14 22	II*		x	x	x	x		x	x
Rovinj	84	5	45 05	13 39	II*		x	x	x	x	x	x	x
Senj	134	40	44 59	14 54	II*		x	x	x	x		x	x
Sinj	148	298	43 42	16 39	II	x	x	x	x	x		x	x
Sisak	110	122	45 29	16 23	II	x	x	x	x	x		x	x
Skrad	96	668	45 26	14 55	II*		x	x	x	x		x	x
Slavonska Požega	119	152	45 20	17 41	II*		x	x	x	x		x	x
Slavonski Brod	120	95	45 09	18 01	II	x	x	x	x	x		x	x
Sljeme	102	999	45 54	15 57	I	x	x	x	x	x	x	x	x
Split — Marjan	144	122	43 31	16 26	I	x	x	x	x	x	x	x	x
Split — Spinut	145	22	43 31	16 26	I.*		x	x	x			x	x
Ston	157	2	42 50	17 42	II*		x	x	x	x		x	x
Stubička Gora	104	620	45 56	15 59	II*		x	x	x	x		x	x
Stubičke Toplice	101	168	45 59	15 56	II*		x	x		x		x	x
Sv. Križ-Začretje	78	190	46 05	15 55	II*		x	x	x	x		x	x
Šibenik	142	39	43 44	15 54	II*		x	x	x	x		x	x
Topusko	106	128	45 18	15 59	II	x	x	x	x	x		x	x
Varaždin	80	174	46 18	16 21	II	x	x	x	x	x		x	x
Vela Luka	153	30	42 58	16 43	II	x	x	x	x	x		x	x
Veli Lošinj	131	50	44 31	14 31	II*		x	x	x	x		x	x
Vinkovci	125	85	45 17	18 49	II*		x	x	x	x		x	x
Virovitica	118	122	45 50	17 23	II*		x	x	x	x		x	x
Zadar	136	2	44 07	15 14	II	x	x	x	x	x		x	x
Zagreb-Grič	105	157	45 49	15 59	I	x	x	x	x	x	x	x	x
Zagreb-Maksimir	107	120	45 49	16 01	II	x	x	x	x	x		x	x
Zalesina	95	750	45 23	14 53	II*		x	x	x	x		x	x

* nema barometra

AZBUČNI SPISAK STANICA

PO NARODNIM REPUBLIKAMA

Znak x pokazuje da stanica raspolaže odgovarajućim podacima meteoroloških elemenata navedenih u kolonama 7—14.

STANICA	Broj stanice	Nadmorska visina H_s m	Geografska širina φ^0 N	Geografska Dužina λ^0 E Gr.	Red stanice	Vazdušni pritisak	Temperatura vazduha	Vlažnost vazduha	Vetar	Oblačnost	Insolacija	Padavine	Broj karakterističnih dana
1	2	3	4	5	6	7	8	9	10	11	12	13	14
N. R. BOSNA I HERCEGOVINA													
Banja Luka	168	160	44°47′	17°13′	II	x	x	x	x	x	x	x	x
Bihać	164	231	44 49	15 51	II	x	x	x	x	x		x	x
Bijelo Polje	187	105	43 25	17 54	II*		x	x	x	x		x	x
Bijeljina-Novo Selo	180	90	44 46	19 16	II*		x	x	x	x		x	x
Bileća	197	476	42 53	18 27	II*		x	x	x	x		x	x
Bjelašnica	189	2067	43 43	18 16	I	x	x	x	x	x		x	x
Bosanska Dubica	161	100	45 11	16 49	II*		x	x	x	x	x	x	x
Bradina	188	860	43 45	18 01	II*		x	x	x	x		x	x
Brčko	179	96	44 53	18 49	II*		x	x	x	x		x	x
Bugojno	171	564	44 04	17 28	II	x	x	x	x	x	x	x	x
Butmir	190	518	43 50	18 21	II	x	x	x	x	x	x	x	x
Čapljina	184	10	43 07	17 43	II*		x	x	x	x		x	x
Derventa	162	105	45 00	17 55	II*		x	x	x	x		x	x
Doboj	175	165	44 44	18 06	II*		x	x	x	x	x	x	x
Domanovići	185	146	43 09	17 47	II*		x	x	x	x		x	x
Drinić	166	730	44 31	16 27	II*		x	x	x	x		x	x
Drvar	165	485	44 23	16 24	II*		x	x	x	x		x	x
Gacko	193	960	43 10	18 33	II*		x	x	x	x		x	x
Goražde	195	345	43 40	18 59	II*		x	x	x	x		x	x
Jajce	169	384	44 21	17 16	II*		x	x	x	x		x	x
Kalinovik	192	1073	43 31	18 27	II	x	x	x	x	x		x	x
Kupres	170	1190	44 00	17 17	II*		x	x		x		x	x
Lastva	198	394	42 42	18 30	II*		x	x	x	x		x	x
Listica	182	154	43 23	17 36	II*		x	x	x	x		x	x
Livno	181	736	43 50	17 01	II*		x	x	x	x		x	x
Maoča	177	485	44 18	18 26	II*		x	x	x	x		x	x
Modriča	176	109	44 57	18 16	II*		x	x	x	x		x	x
Mostar	186	99	43 21	17 48	II	x	x	x	x	x	x	x	x
Orašje	163	87	45 02	18 42	II*		x	x	x	x		x	x
Prnjavor	172	185	44 52	17 42	II*		x	x	x	x		x	x
Prozor	183	750	43 50	17 37	II*		x	x	x	x		x	x
Rogatica	196	564	43 50	19 00	II*		x	x	x	x		x	x
Sanski Most	167	158	44 46	16 42	II*		x	x	x	x	x	x	x
Sarajevo	191	630	43 52	18 26	I	x	x	x	x	x	x	x	x
Sokolac	194	872	43 57	18 49	II*		x	x	x	x		x	x
Teslić	173	210	44 36	17 52	II*		x	x	x	x		x	x
Tuzla	178	305	44 33	18 42	II	x	x	x	x	x	x	x	x
Zenica	174	316	44 12	17 56	II	x	x	x	x	x	x	x	x
N. R. SRBIJA													
Aleksandrovac	253	359	43 27	21 04	II*		x	x	x	x		x	x
Aleksinac	261	178	43 33	21 41	II*		x	x	x	x		x	x
Bački Petrovac	203	85	45 22	19 34	II*		x	x	x	x		x	x
Bela Crkva	235	90	44 54	21 25	II*		x	x	x	x		x	x
Beograd	223	132	44 48	20 28	I	x	x	x	x	x	x	x	x
Beograd-astronom. ops.	225	253	44 48	20 31	II	x	x	x	x	x		x	x
Biserno Ostrvo	212	76	45 33	20 05	II*		x	x	x	x		x	x
Bor	239	378	44 05	22 06	II*		x	x	x	x		x	x
Bosiljgrad	281	830	42 30	22 28	II*		x	x	x	x		x	x
Bujanovac	274	400	42 27	21 47	II*		x	x		x		x	x
Bukovička Banja	226	280	44 18	20 33	II	x	x	x	x	x		x	x
Ćuprija	258	123	43 56	21 23	II	x	x	x	x	x	x	x	x
Čačak	247	242	43 54	20 21	II*		x	x	x	x		x	x

* nema barometra

AZBUČNI SPISAK STANICA

PO NARODNIM REPUBLIKAMA

Znak **x** pokazuje da stanica raspolaže odgovarajućim podacima meteoroloških elemenata navedenih u kolonama 7—14.

STANICA	Broj stanice	Nadmorska visina H_s m	Geografska širina φ^0 N	Geografska Dužina λ^0 E Gr.	Red stanice	Vazdušni pritisak	Temperatura vazduha	Vlažnost vazduha	Vetar	Oblačnost	Insolacija	Padavine	Broj karakterističnih dana
1	2	3	4	5	6	7	8	9	10	11	12	13	14
Čoka	213	84	45°57′	20°09′	II*		x	x	x	x		x	x
Debeli Lug	238	290	44 22	21 55	II*		x	x	x	x		x	x
Dimitrovgrad	266	445	43 01	22 45	II	x	x	x	x	x		x	x
Dragaš	268	1020	42 04	20 39	II*		x	x	x	x		x	x
Gladnoš (Maradik)	209	186	45 08	20 00	II*		x	x	x	x		x	x
Goč	251	990	43 33	20 51	II*		x	x	x	x		x	x
Gornji Milanovac	224	330	44 02	20 29	II*		x	x	x	x		x	x
Jarmenovci	227	330	44 11	20 33	II*		x	x	x	x		x	x
Kikinda	215	81	45 51	20 28	II*		x	x	x	x		x	x
Kokin Brod	243	800	43 31	19 50	II*		x	x	x	x		x	x
Kopaonik	250	1710	43 17	20 48	II*		x	x	x	x		x	x
Kosovska Mitrovica	270	510	42 53	20 52	II*		x	x	x	x		x	x
Koviljača	217	180	44 31	19 10	II*		x	x	x	x		x	x
Kovin	233	73	44 45	20 59	II*		x	x	x	x		x	x
Kragujevac	230	190	44 02	20 56	II*		x	x	x	x	x	x	x
Kraljevo	249	218	43 44	20 41	II	x	x	x	x	x	x	x	x
Kruševac	257	166	43 34	21 21	II*		x	x	x	x		x	x
Kuršumlija	256	380	43 08	21 16	II*		x	x	x	x		x	x
Leskovac	276	240	42 59	21 57	II*		x	x	x	x		x	x
Loznica	218	122	44 33	19 14	II	x	x	x	x	x	x	x	x
Mitrovac na Tari	241	1082	43 55	19 26	II*		x	x	x	x		x	x
Negotin	240	40	44 14	22 32	II	x	x	x	x	x	x	x	x
Niš	263	201	43 20	21 54	II	x	x	x	x	x		x	x
Novi Kneževac	200	86	46 02	20 06	II*		x	x	x	x		x	x
Novi Pazar	248	543	43 08	20 31	II*		x	x	x	x		x	x
Novi Sad	206	84	45 20	19 51	I	x	x	x	x	x	x	x	x
Palić	199	102	46 06	19 46	II	x	x	x	x	x	x	x	x
Pančevo	228	78	44 53	20 40	II*		x	x		x		x	x
Peć	267	501	42 40	20 18	II	x	x	x	x	x	x	x	x
Pirot	265	370	43 09	22 36	II*		x	x	x	x		x	x
Predejane	278	276	42 50	22 08	II*		x	x	x	x		x	x
Preševo	273	410	42 18	21 40	II*		x	x	x	x		x	x
Priština	271	572	42 39	21 09	II*		x	x	x	x	x	x	x
Prizren	269	380	42 14	20 43	II*		x	x	x	x		x	x
Prokuplje	260	266	43 14	21 36	II*		x	x	x	x		x	x
Ražanj	259	290	43 41	21 33	II*		x	x	x	x		x	x
Rekovac	254	230	43 52	21 06	II*		x	x		x		x	x
Senta	211	78	45 56	20 05	II*		x	x	x	x		x	x
Sjenica	245	1034	43 17	20 00	II*		x	x	x	x		x	x
Smederevo	231	90	44 39	20 57	II*		x	x	x	x		x	x
Smederevska Palanka	232	109	44 22	20 57	II*		x	x	x	x		x	x
Sokobanja	262	300	43 39	21 51	II*		x	x	x	x		x	x
Sombor	201	91	45 47	19 06	II*		x	x	x	x		x	x
Srbobran	205	82	45 33	19 44	II*		x	x	x	x		x	x
Sremska Kamenica	207	150	45 13	19 51	II*		x	x	x	x		x	x
Sremska Mitrovica	219	81	44 58	19 38	II*		x	x	x	x		x	x
Sremski Karlovci	208	95	45 12	19 57	II*		x	x	x	x		x	x
Stari Bečej	210	77	45 37	20 04	II*		x	x	x	x		x	x
Surdulica	279	600	42 42	22 11	II*		x	x	x	x		x	x
Svetozarevo	255	116	43 59	21 14	II*		x	x	x	x		x	x
Šabac	220	80	44 46	19 41	II*		x	x	x	x		x	x
Šid	202	104	45 08	19 14	II*		x	x	x	x		x	x
Šušara	234	182	44 56	21 08	II*		x	x	x	x		x	x
Titovo Užice	244	439	43 51	19 52	II*		x	x	x	x		x	x
Topola	229	250	44 15	20 42	II*		x	x	x	x		x	x

* nema barometra

AZBUČNI SPISAK STANICA

PO NARODNIM REPUBLIKAMA

Znak x pokazuje da stanica raspolaže odgovarajućim podacima meteoroloških elemenata navedenih u kolonama 7—14.

STANICA	Broj stanice	Nadmorska visina Hs m	Geografska širina φ° N	Geografska Dužina λ° E Gr	Red stanice	Vazdušni pritisak	Temperatura vazduha	Vlažnost vazduha	Vetar	Oblačnost	Insolacija	Padavine	Broj karakterističnih dana
1	2	3	4	5	6	7	8	9	10	11	12	13	14
Uroševac	272	580	42°23′	21°10′	II*		x	x	x	x		x	x
Užička Požega	246	311	43 51	20 02	II	x	x	x	x	x		x	x
Valjevo	221	175	44 17	19 55	II	x	x	x	x	x	x	x	x
Veliko Gradište	236	80	44 46	21 31	II	x	x	x	x	x		x	x
Vlasina	280	1190	42 44	22 21	II*		x	x	x	x		x	x
Vlasotinci	277	270	42 58	22 08	II*		x	x	x	x		x	x
Vranje	275	460	42 33	21 55	II	x	x	x	x	x	x	x	x
Vrbas	204	87	45 34	19 39	II*		x	x	x	x		x	x
Vrnjačka Banja	252	235	43 37	20 54	II*		x	x	x	x		x	x
Vršac	216	84	45 09	21 19	II	x	x	x	x	x	x	x	x
Zaječar	264	137	43 53	22 18	II*		x	x	x	x		x	x
Zemun-aerodrom	222	175	44 49	20 24	II	x	x	x	x	x		x	x
Zlatibor	242	1030	43 44	19 43	II*		x	x	x	x		x	x
Zrenjanin	214	82	45 22	20 25	II*		x	x	x	x		x	x
Žagubica	237	314	44 12	21 47	II*		x	x	x	x	x	x	x
N. R. CRNA GORA													
Bar	293	1	42°06′	19°06′	II*		x	x	x	x		x	x
Bijelo Polje	283	586	43 03	19 46	III		x		x	x		x	x
Budva	288	2	42 17	18 51	II*		x	x	x	x		x	x
Cetinje	289	655	42 24	18 56	II*		x	x	x	x		x	x
Ckla	296	40	42 05	19 23	III		x		x	x		x	x
Crkvice	285	940	42 34	18 38	III		x		x	x		x	x
Grahovo	286	710	42 39	18 41	III		x		x	x		x	x
Hercegnovi	284	69	42 27	18 32	II*		x	x	x	x		x	x
Ivangrad	298	650	42 50	19 52	III		x		x	x		x	x
Kolašin	297	965	42 50	19 32	II	x	x	x	x	x	x	x	x
Nikšić	290	637	42 47	18 58	II	x	x	x	x	x	x	x	x
Pljevlja	282	786	43 21	19 21	II	x	x	x	x	x	x	x	x
Podhum	295	10	42 18	19 21	III		x		x	x		x	x
Radanovići	287	30	42 21	18 46	III		x		x	x		x	x
Rijeka Crnojevića	281	15	42 21	19 03	II*		x	x	x	x		x	x
Titograd	294	53	42 26	19 17	I	x	x	x	x	x	x	x	x
Ulcinj	292	27	41 56	19 12	II	x	x	x	x	x		x	x
Vir Pazar	292	14	42 14	19 05	II*		x	x	x	x		x	x
N. R. MAKEDONIJA													
Berovo	324	825	41°43′	22°51′	II*		x	x	x	x		x	x
Bitola	310	587	41 03	21 22	II	x	x	x	x	x	x	x	x
Butelj	301	295	42 02	21 27	II*		x	x	x	x		x	x
Debar	304	675	41 31	20 32	II*		x	x	x	x		x	x
Demir Kapija	319	110	41 25	22 15	II*		x	x	x	x		x	x
Erdželija	316	253	41 50	22 02	II*		x	x	x	x		x	x
Gevgelija	321	59	41 09	22 30	II*		x	x	x	x		x	x
Kavadarci	317	265	41 26	22 02	II*		x	x	x	x		x	x
Kočani	320	345	41 55	22 25	II*		x	x	x	x		x	x
Kriva Palanka	303	691	42 12	22 20	II	x	x	x	x	x		x	x
Kruševo	309	1230	41 22	21 15	II*		x	x	x	x		x	x
Kumanovo	302	338	42 08	21 43	II*		x	x	x	x		x	x
Lazaropole	306	1332	41 32	20 42	II*		x	x	x	x		x	x
Novi Dojran	323	180	41 13	22 43	II*		x	x	x	x		x	x

* nema barometra

AZBUČNI SPISAK STANICA

PO NARODNIM REPUBLIKAMA

Znak **x** pokazuje da stanica raspolaže odgovarajućim podacima meteoroloških elemenata navedenih u kolonama 7 —14.

STANICA	Broj stanice	Nadmorska visina H_s m	Geografska širina φ^0 N	Geografska Dužina λ_0 E Gr.	Red stanice	Vazdušni pritisak	Temperatura vazduha	Vlažnost vazduha	Vetar	Oblačnost	Insolacija	Padavine	Broj karakterističnih dana
1	2	3	4	5	6	7	8	9	10	11	12	13	14
Ohrid	307	760	41°07'	20°48'	II	x	x	x	x	x	x	x	x
Prilep	313	661	41 21	21 33	II*		x	x	x	x		x	x
Resen	308	881	41 05	21 05	II*		x	x	x	x		x	x
Ržaničani	314	260	41 55	21 39	II*		x	x	x	x		x	x
Skopje	311	240	41 59	21 28	I	x	x	x	x	x	x	x	x
Struga	305	695	41 11	20 41	II*		x	x	x	x		x	x
Štip	318	322	41 44	22 12	II*		x	x	x	x		x	x
Tetovo	300	462	42 00	20 58	II*		x	x	x	x		x	x
Titov Veles	315	175	41 43	21 46	II*		x	x	x	x		x	x
Trubarevo	312	233	41 59	21 31	II*		x	x	x	x		x	x
Valandovo	322	100	41 19	22 34	II*		x	x	x	x		x	x

* nema barometra

A) Dnevna osmatranja

$\varphi = 46^0\,04'N$ $\lambda = 14^0\,31'E$ Gr. $\Delta G = +58$ min. *Br. st. 22*

Dan	Vazdušni pritisak P mm			Temperatura vazduha T °C							Pritisak vodene pare e mm			Relativna vlažnost U %				Pravac i jačina vetra D, F (0—12)			
	7	14	21	7	14	21	Sred. (Dies)	Max	Min	Min 5 cm	7	14	21	7	14	21	Sred. (Dies)	7	14	21	
1	722.8	719.2	719.5	1.2	2.2	1.2	1.4	2.7	0.7	1.1	4.9	**5.3**	4.8	98	98	97	98	SE 1	N 2	WNW 1	
2	19.9	20.7	23.0	0.9	2.2	0.6	1.1	2.4	0.0	1.0	4.7	5.2	4.5	97	97	95	96	— 0	— 0	— 0	
3	24.8	25.6	27.5	0.6	1.9	0.7	1.0	2.2	0.0	0.4	4.6	5.1	4.7	96	97	96	96	— 0	— 0	— 0	
4	28.5	30.5	32.9	0.4	0.7	0.4	0.5	1.6	0.1	-0.8	4.6	4.1	4.6	98	84	97	93	— 0	E 2	N 1	
5	34.9	34.9	34.7	0.0	1.4	0.2	0.4	1.6	-0.5	-1.8	4.3	3.9	4.2	93	77	89	86	— 0	E 2	NW 1	
6	30.9	26.3	25.0	-1.0	-0.8	-1.2	-1.0	0.4	-1.5	-1.9	4.0	3.9	3.8	93	90	91	91	E 2	NE 1	— 0	
7	24.9	25.7	26.9	-0.9	2.1	0.7	0.6	2.4	-1.3	-2.0	4.0	4.6	4.6	93	87	95	92	— 0	— 0	— 0	
8	27.5	27.7	28.2	0.4	1.4	-0.6	0.2	2.1	-0.7	-0.9	4.4	4.5	4.1	93	88	95	92	— 0	NW 2	— 0	
9	29.3	30.6	32.1	-1.1	2.7	-1.1	-0.2	3.7	-1.3	-1.9	4.1	4.2	3.8	97	75	89	87	— 0	E 2	ESE 1	
10	32.6	31.6	32.6	-2.8	-1.1	-3.6	-2.8	-0.8	-4.3	-10.4	3.5	3.4	3.2	94	81	92	89	N 1	NE 1	— 0	
11	36.3	37.7	40.3	-5.6	-1.9	-1.0	-2.4	-0.8	-5.7	-10.1	3.0	3.7	3.6	98	92	85	92	— 0	— 0	S 1	
12	41.4	40.5	42.2	-5.1	-1.1	-2.7	-2.9	-0.3	-5.7	-13.1	2.4	2.7	3.4	77	64	89	77	SW 2	— 0	— 0	
13	42.5	42.1	41.9	-3.8	-2.4	-2.9	-3.0	-1.6	-4.1	-8.4	2.7	2.9	3.1	77	75	85	79	ESE 3	ESE 1	— 0	
14	40.3	39.8	40.8	-2.9	-0.3	-3.0	-2.3	0.8	-3.4	-4.7	3.4	3.0	3.0	91	68	82	80	— 0	E 3	SE 1	
15	41.2	40.9	41.8	-6.3	-1.8	-6.8	-5.4	-1.1	-7.9	-11.5	2.6	3.0	2.5	92	74	89	85	— 0	— 0	— 0	
16	41.7	40.9	41.5	-9.4	-4.6	-6.6	-6.8	-3.3	-9.8	-12.8	2.1	3.1	2.6	95	94	94	94	N 1	— 0	— 0	
17	42.3	43.8	45.2	-5.9	2.2	-3.2	-2.5	2.7	-6.9	-8.3	2.7	3.2	2.9	92	60	80	77	— 0	S 2	— 0	
18	44.0	43.0	42.5	-3.6	-0.8	-5.3	-3.8	0.4	-5.4	-9.4	3.2	3.7	3.0	90	86	95	90	— 0	— 0	— 0	
19	40.5	40.3	39.7	-4.9	-2.0	-5.5	-4.5	-1.2	-6.0	-8.0	3.1	2.9	2.7	96	74	88	86	— 0	NW 2	— 0	
20	43.0	44.5	46.2	-10.0	1.6	-2.6	-3.4	2.1	-10.0	-13.8	2.0	2.1	1.6	91	41	42	58	— 0	NE 5	NE 3	
21	**46.7**	45.6	44.3	-13.2	-2.1	-7.6	-7.6	0.1	-13.7	-19.4	1.5	2.0	2.0	90	52	77	73	NW 1	NW 1	— 0	
22	43.0	40.6	40.3	-12.9	-2.7	-6.7	-7.2	1.3	-13.1	-18.0	1.7	2.4	2.3	98	64	84	82	— 0	— 0	SW 1	
23	39.1	38.2	39.0	-11.8	1.8	-5.0	-5.0	3.6	-12.4	-17.7	1.8	3.0	2.7	98	57	86	80	— 0	— 0	— 0	
24	39.4	37.6	37.3	-9.4	-1.8	-5.8	-5.7	1.5	-11.2	-15.7	2.1	3.5	2.7	95	88	90	91	— 0	NW 1	— 0	
25	35.3	32.2	30.9	-12.0	-1.3	1.0	-2.8	3.9	-12.0	-15.4	1.8	3.5	4.6	98	83	93	91	— 0	— 0	— 0	
26	31.3	34.5	40.2	0.0	4.0	-0.4	0.8	4.8	-0.4	-1.5	4.3	4.4	3.7	95	72	82	83	— 0	S 1	SE 2	
27	44.4	43.5	42.2	-4.0	-0.3	-4.4	-3.3	1.7	-4.5	-6.5	2.6	2.5	2.6	77	55	78	70	E 2	NNW 1	SSW 1	
28	40.1	38.6	38.7	-9.8	-1.6	-2.0	-3.8	3.0	-10.2	-14.6	2.0	3.0	2.7	92	73	68	78	— 0	— 0	NW 3	
29	38.0	37.2	38.7	-7.9	**7.5**	0.0	-0.1	**8.2**	-8.1	-17.5	2.3	3.7	3.7	91	48	80	73	N 1	SW 3	— 0	
30	41.5	41.8	40.8	-5.8	3.8	-2.0	-1.5	5.1	-6.0	-9.5	2.8	4.1	3.6	95	69	90	85	— 0	— 0	— 0	
31	36.4	31.8	26.3	-6.3	2.9	2.2	0.2	3.8	-6.8	-10.1	2.7	4.5	5.2	95	80	97	91	— 0	SW 3	NW 2	
Mes. vred.	736.3	735.7	736.2	-4.9	0.4	-2.4	-2.3	1.7	-5.6	-8.5	3.1	3.6	3.4	92.7	75.6	86.8	85.0	0.5	1.1	0.6	

1	725.1	724.5	724.3	0.4	3.4	-0.2	0.8	4.9	-0.3	-1.3	4.6	4.9	4.2	97	83	93	91	N 1	— 0	— 0	
2	25.3	27.5	31.1	-3.3	-1.1	-4.2	-3.2	0.0	-4.2	-6.3	3.5	4.2	3.2	97	98	94	96	SW 1	— 0	— 0	
3	34.3	35.0	36.6	-8.3	0.8	0.0	-1.9	2.8	-8.8	-12.0	2.3	4.1	3.7	93	85	81	86	— 0	— 0	— 0	
4	39.0	38.0	35.7	-6.5	1.7	-2.0	-2.2	3.8	-6.7	-11.2	2.7	3.7	3.7	97	72	94	88	— 0	NE 2	— 0	
5	31.0	28.7	28.6	-7.4	-0.2	-0.8	-2.3	0.8	-8.3	-11.7	2.5	3.7	4.1	94	81	95	90	— 0	— 0	— 0	
6	28.5	27.2	27.7	-3.2	1.7	-3.4	-2.1	3.1	-4.1	-7.3	3.0	3.8	3.0	84	74	84	81	NW 3	SE 1	— 0	
7	29.5	30.0	30.1	-9.1	-3.2	-2.6	-4.4	-1.7	-9.5	-12.1	2.3	3.2	3.1	98	89	83	90	— 0	— 0	— 0	
8	30.1	30.8	33.7	-5.3	-1.0	-7.2	-5.2	-0.7	-7.3	-10.3	2.8	2.5	1.8	91	59	68	73	— 0	S 2	— 0	
9	35.1	31.9	31.1	-14.1	-4.0	-3.9	-6.6	-0.4	-14.6	-17.8	1.1	1.5	2.2	93	44	63	67	N 1	N 1	SW 1	
10	30.5	26.6	21.7	-11.2	-2.1	-0.9	-3.8	-0.1	-11.3	-16.0	1.7	3.1	4.1	86	78	96	87	— 0	— 0	— 0	
11	15.7	16.0	18.2	0.5	2.4	0.4	0.9	4.6	-1.1	-2.7	4.4	4.9	4.4	93	90	93	92	— 0	NE 2	— 0	
12	20.8	23.2	26.1	-0.4	4.3	1.2	1.6	5.8	-2.7	-4.8	4.4	4.5	4.7	98	72	93	88	N 1	— 0	— 0	
13	29.9	32.7	33.7	-0.6	3.1	1.0	1.1	3.4	-1.2	-3.2	4.2	4.8	4.6	96	84	93	91	— 0	— 0	— 0	
14	34.2	35.0	35.9	0.2	1.8	0.1	0.6	2.2	-0.6	-1.4	4.3	4.0	4.1	93	77	89	86	— 0	— 0	— 0	
15	34.2	31.8	29.0	-1.3	-0.3	-0.8	-0.8	0.3	-1.8	-3.9	3.4	3.4	3.8	81	75	88	81	E 2	E 4	E 3	
16	26.2	28.2	32.0	0.3	0.1	-2.4	-1.1	2.0	-2.6	-1.4	4.4	3.5	2.7	93	76	71	80	E 1	SE 4	— 0	
17	35.1	36.1	36.8	-3.8	0.8	-5.7	-3.6	2.4	-5.7	-12.1	2.4	2.5	2.4	68	51	81	67	SE 1	ESE 3	— 0	
18	33.9	32.9	35.8	-9.8	0.5	-3.4	-4.0	3.3	-11.1	-17.3	2.0	3.0	3.0	92	62	84	79	— 0	— 0	— 0	
19	36.8	36.3	37.9	-7.0	6.9	3.5	1.7	9.9	-7.7	-12.6	2.5	3.6	4.3	92	49	73	71	NE 1	— 0	— 0	
20	40.1	41.4	43.0	-4.7	7.5	1.2	1.3	9.4	-4.9	-12.1	3.0	4.5	4.3	94	58	86	79	— 0	— 0	— 0	
21	44.4	43.0	43.2	-5.3	7.4	-0.4	0.3	10.1	-5.4	-9.6	3.0	4.5	3.9	95	58	87	80	— 0	— 0	— 0	
22	43.2	42.4	42.2	-0.7	**10.6**	1.7	3.3	**14.2**	-1.8	-6.1	4.0	**5.3**	4.4	92	55	85	77	WSW 2	— 0	— 0	
23	40.8	40.1	40.0	-5.3	9.5	2.0	2.0	11.9	-5.4	-9.4	3.0	4.6	4.3	95	51	82	76	— 0	— 0	— 0	
24	39.1	39.3	42.2	-4.1	9.1	2.6	2.6	12.5	-4.3	-8.4	3.3	4.7	4.4	96	54	79	76	— 0	WNW 1	— 0	
25	45.4	46.2	48.8	-3.2	8.4	1.4	2.0	9.1	-3.5	-6.9	3.5	4.9	4.2	97	60	83	80	— 0	— 0	NE 1	
26	**51.7**	51.2	50.4	-4.9	7.8	-0.6	0.4	8.4	-5.0	-9.0	3.1	3.9	3.7	96	49	84	76	— 0	SE 1	— 0	
27	49.7	47.3	46.3	-5.4	6.1	0.9	0.6	8.9	-5.7	-10.1	2.9	4.0	3.6	93	56	73	74	N 1	N 1	— 0	
28	44.8	43.0	41.3	-1.4	9.3	9.4	6.7	11.9	-2.1	-6.2	3.9	4.6	3.2	94	52	36	61	SW 1	S 1	N 5	
Mes. vred.	734.8	734.5	735.1	-4.5	3.3	-0.5	-0.6	5.1	-5.3	-8.6	3.2	3.9	3.7	92.4	67.6	82.5	80.8	0.6	0.8	0.4	

LJUBLJANA — BEŽIGRAD

JANUAR 1953

Br. st. 22

$H_s = 300$ m $H_b = 300.6$ m $h_t = 2.0$ m $h_r = 1.5$ m

Dan	Vidljivost V km	Oblačnost N (0—10)				Insolacija broj sati	Padavine R mm	Snežni pokrivač hs cm	Razvoj vremena W
	14	7	14	21	Sred. (Dies)		7	7	
1	2.50	10●	10●	10● ≡	10.0	.	19.9	15	≡0–5^{30}, ≡$^{1-0}$ 5^{30}–24 *i*, ●$^{0-2}$ 0–21^{10} *i*, ⍁$^{1-0}$ 6^{32}–10^{38} *i*,
2	0.80	10● ≡	10● ≡	10✳≡	10.0	.	**29.6**	14	≡$^{0-2}$ 0–24 *i*, ●$^{0-1}$ 1^{50}–17^{40}, ⁕^{0} 17^{40}–20, ✳^{0} 20–24,
3	2	10✳	10	10	10.0	.	16.7	15	✳$^{0-tr}$ 0–19^{30} *i*, ⁕^{tr} 7^{20}–17^{30} *i*, ≡ 0–18^{30} *i*, ●^{tr} 14^{30}–15^{15},
4	10	10	10	10	10.0	.	1.7	15	
5	10	10	10	10	10.0	.	.	15	✳$^{tr-0}$ 18^{05}–19^{30}, 21^{45}–24;
6	1.20	10✳	10✳	10	10.0	.	0.3	15	✳$^{tr-1}$ 0–1^{15}, 5^{30}–24 *i*;
7	2.50	10✳	10	10	10.0	.	3.9	19	✳$^{tr-0}$ 0–10^{15}, ●^{0} 11^{45}–12^{10}, ≡ 9^{30}–10^{15},
8	5	10	10	10	10.0	.	0.4	17	✳^{tr} 10^{50}–12^{15},
9	16	9≡	7	3	6.3	0.2	0.0	16	≡$^{0-2}$ 6^{30}–9^{10}, 21^{30}–23^{31}; ≡^{2} 23^{30}–24,
10	10	10	9	10≡	9.7	2.1	.	15	≡^{2} 0–4^{40}, 23^{30}–24; ≡^{0} 17^{30}–23^{30},
11	2	10≡	10	9	9.7	.	.	15	≡$^{1-2}$ 0–10^{20}, ≡$^{2-0}$ 10^{20}–18^{15} i, ⋁$^{0-1}$ 1^{30}–13^{15}, 16^{50}–19^{15};
12	10	2	9	10✳	7.0	3.2	.	15	●^{tr} 20^{30}–22^{24},
13	5	10	9	10	9.7	.	0.0	15	✳^{tr} 6^{20}–6^{40}, 8^{50}–11^{30};
14	8	10	8	10	9.3	0.9	0.0	15	✳^{tr} 8^{02}–9^{30}, 16^{32}–16^{44};
15	8	10	5	0	5.0	4.1	0.0	15	≡^{1} 7^{30}–10^{30}, 23^{30}–24; ∞ 13–14^{31}),
16	0.50	10≡	9≡	10≡	9.7	.	.	15	≡$^{0-2}$ 0–24 *i*, ≡^{2} 0^{35}–11^{35}, ⋁^{0} 0–12, ↔8^{35}–9^{15},
17	6	10≡	1	9	6.7	5.8	.	15	≡^{0} 0–12^{45},
18	3	10	8	9≡	9.0	0.9	.	15	≡$^{0-1}$ 18–24,
19	10	10≡	7	0	5.7	1.2	.	15	≡$^{0-1}$ 0–23^{30} *i*, ≡^{1} 23^{30}–24, ↔^{0} 7^{40}–8^{30}, ✳^{tr} 8^{30}–11,
20	50	10≡	1	0	3.7	7.1	0.0	15	≡^{2} 0–7^{45} *i*, ≡$^{1-2}$ 3^{40}–5^{20}, 7^{45}–9^{15};
21	60	0	3	2	1.7	7.8	.	15	
22	1.70	1	0	0≡	0.3	3.3	.	15	≡^{0} 20^{50}–24,
23	2	0≡	8	1	3.0	3.7	.	15	≡$^{0-1}$ 0–1^{30}, 5^{45}–12^{30};
24	1	10≡	0≡	0≡	3.3	3.7	.	15	≡$^{0-2}$ 4^{20}–24 *i*, ≡^{0} 5^{45}–6^{30}, ⋁ 2–12,
25	0.80	10≡	10≡	10●	10.0	.	.	15	≡$^{0-1}$ 0–15^{40} *i*, ≡^{2} 2–8^{35}, ⋁^{1} 2–11, ● 17^{30}–18^{40} *i*, △ 18^{40}–20^{20}
26	8	10≡	8	4	7.3	.	2.7	17	✳^{0} 0–1^{40}, ≡^{0} 5^{45}–10^{45}, ⨁ 13^{45}–14^{30}, [✳$^{tr-2}$ 20^{30}–24;
27	25	10≡	1	9	6.7	7.5	.	17	
28	20	10	10	9	9.7	.	.	17	⌣ 20–24, ⋁ 3^{50}–10,
29	20	5	5	1	3.7	7.1	.	17	⌣ 0–6,
30	0.80	10≡	0≡	0≡	3.3	3.7	.	15	≡$^{1-2}$ 6^{45}–11^{20}, ≡$^{0-2}$ 11^{20}–24 *i*, ⋁^{0} n–11^{40},
31	6	10≡	10	10●	10.0	.	.	15	≡$^{0-1}$ 0–11^{30} *i*, ≡^{2} 0^{25}–10^{45}, ⋁$^{0-1}$ 0^{30}–13, ●^{tr} 18^{10}–24,
Mes. vred.		8.5	7.0	6.6	7.4	62.3	75.2		

LJUBLJANA — BEŽIGRAD

FEBRUAR 1953

1	15	10	9	8	9.0	2.4	16.1	18	●^{1} 0–1, ⁕$^{tr-0}$ 1–3, ≡^{2} 21^{30}–22^{45}, ≡^{2} 22^{15}–21,
2	0.30	10≡	9≡	10≡	9.7	.	.	15	≡^{2} 0–24 *i*, ≡$^{1-2}$ 12^{45}–19^{30} *i*,
3	1	0≡	3	8	3.7	1.0	.	15	≡^{1} 0–10^{35} *i*, ≡$^{0-2}$ 0^{15}–13^{05} *i*, ⌣ 0^{30}–2^{45}, ⋁^{0} 11–12,
4	3	3	0	0≡	1.0	4.9	.	14	≡$^{0-2}$ 1^{30}–5^{45}, 17–24;
5	2	9≡	10✳	10≡	9.7	0.2	.	14	⋁^{1} 0^{30}–11, ≡$^{0-1}$ 0–24 *i*, ✳$^{tr-0}$ 11^{40}–18,
6	22	10	1	0	3.7	4.7	0.5	14	≡$^{0-1}$ 0–1, 23–24;
7	0.50	10≡	10≡	10	10.0	.	.	13	≡$^{1-2}$ 0–9^{45}, ≡$^{0-2}$ 9^{15}–18^{15},
8	25	10✳	9	0	6.3	3.7	0.0	13	✳^{tr} 6^{45}–7, ↔ 6^{05}–7^{30},
9	17	0	9	0	3.0	1.9	.	12	
10	1	5	10	10≡✳	8.3	.	.	12	✳$^{0-1}$ 14^{45}–24, ≡$^{0-1}$ 16^{45}–24,
11	2	10✳≡	10	9	9.7	0.3	**31.5**	28	✳$^{0-2}$ 0–10^{15} *i*, ≡^{1} 0–13^{45};
12	5	10✳≡	4	10	8.0	2.1	7.7	29	≡^{1} 0^{30}–2^{30}, ≡$^{0-1}$ 2^{30}–12, 21–24; ✳^{0} 2^{30}–6^{45},
13	2	10✳≡	10✳	10≡	10.0	.	0.7	30	≡$^{0-1}$ 1^{30}–24 *i*, ≡^{2} 1^{30}–3^{45}, ✳$^{tr-1}$ 4^{30}–13^{45} *i*, ⁕$^{tr-0}$ 13^{45}–17^{30}, ●^{tr}
14	8	10	10✳	10✳	10.0	.	2.8	29	≡$^{0-1}$ 0–5^{45}, ✳^{tr} 0^{30}–21 *i*, ⍁^{0} S 20–24, [17^{30}–18^{30},
15	6	10✳	10	10✳	10.0	.	0.0	28	✳^{tr} 6^{45}–11^{30}, 14^{15}–24;
16	15	10	10	9	9.7	.	0.2	28	✳^{tr} 0–5,
17	20	9	0	0	3.0	7.7	.	28	
18	15	8	8	0	5.3	4.3	.	27	⋁^{0} 11^{15}–10,
19	8	4	0	0	1.3	6.7	.	26	
20	4	0	0	0	0.0	7.2	.	25	≡^{0} 6–12 *i*,
21	1	10≡	9	3	7.3	4.6	.	24	≡$^{0-2}$ 3^{30}–13 *i*, ≡^{2} 5^{10}–10^{30} *i*, ⋁ 3^{30}–11, ⌣ 20–21,
22	6	8	3	0	3.7	7.6	.	23	
23	3	10≡	9	0	6.3	5.0	.	21	≡$^{0-1}$ 3^{30}–12 *i*, ≡^{2}6^{15}–8^{30}, ⋁ 1^{30}–3^{30},
24	1.50	10≡	0	0	3.3	7.0	.	16	≡$^{0-2}$ 2^{40}–13^{45} *i*, ≡^{2} 4^{40}–9^{45},
25	15	9≡	3	0	4.0	4.1	.	15	≡$^{0-1}$ 3^{30}–11^{21}),
26	30	10≡	0	0	3.3	6.9	.	14	≡$^{0-2}$ 2^{40}–11 *i*, ≡^{2} 7^{25}–9^{10}, ⋁^{0} 1^{15}–8,
27	13	1	0	0	0.3	6.9	.	10	⋁^{0} 1^{30}–10, ≡$^{2-1}$ 7^{25}–12^{50} *i*, ≡^{2} 8^{45}–9^{20},
28	1.20	9≡	0	3	4.0	7.8	.	8	≡ 6^{30}–8^{45},
Mes. vred.		7.7	5.6	4.3	5.9	97.0	59.5		

$\varphi = 46^0\ 04'N\ \lambda = 14^0\ 31'E$ Gr. $\Delta G = +58$ min. *Br st. 22*

Dan	Vazdušni pritisak P mm			Temperatura vazduha T °C							Pritisak vodene pare e mm			Relativna vlažnost U %				Pravac i jačina vetra D, F (0—12)							
	7	14	21	7	14	21	Sred. (Dies)	Max	Min	Min 5 cm	7	14	21	7	14	21	Sred. (Dies)	7		14		21		
1	745.7	746.9	747.7	2.2	6.4	2.8	3.6	9.5	2.1	0.0	4.2	4.6	4.8	77	64	86	76	E	3	S	1	—	0
2	48.7	48.9	48.8	-2.5	5.3	0.6	1.0	6.6	-2.7	-5.8	3.7	4.0	3.9	96	60	81	79	NW	1	NW	2	—	0
3	47.7	44.7	44.1	-3.8	7.6	2.2	2.0	12.7	-4.5	-6.4	3.3	4.4	4.6	95	56	85	79	—	0	—	0	—	0
4	46.5	45.0	42.6	-2.6	3.2	0.8	0.6	5.6	-2.8	-6.8	3.5	4.1	4.5	94	71	93	86	N	1	—	0	—	0
5	39.7	43.0	47.2	-3.4	11.5	4.6	4.3	12.2	-3.9	-4.9	3.5	4.9	4.3	97	48	68	71	—	0	N	3	SW	4
6	49.5	46.9	45.7	-1.6	7.3	2.8	2.8	10.2	-2.0	-6.3	3.9	4.5	4.4	95	59	78	77	—	0	NE	1	—	0
7	41.8	35.5	*32.0*	-4.0	12.2	6.6	5.3	12.9	-4.0	-6.8	3.3	5.0	4.5	97	47	62	69	NNW	1	SW	4	—	0
8	37.3	39.7	44.0	4.6	7.1	0.6	3.2	7.8	0.5	-0.1	3.1	2.8	2.8	49	37	59	48	ENE	2	NE	4	NE	2
9	46.5	44.6	44.1	-3.8	5.2	0.2	0.4	6.3	-4.3	-8.7	2.4	3.2	3.1	70	48	67	62	NW	1	ESE	2	—	0
10	43.6	40.8	43.9	-5.1	8.4	4.0	2.8	8.9	-5.2	-7.9	2.9	2.3	*2.2*	93	27	36	52	—	0	N	3	N	3
11	41.8	38.1	38.7	-1.3	8.7	1.0	2.4	9.6	-1.4	-6.3	2.5	3.4	3.9	60	40	79	60	—	0	W	1	—	0
12	39.9	37.2	39.3	-3.6	9.9	3.8	3.5	10.4	-3.8	-7.1	3.2	3.5	3.5	92	38	59	63	N	1	SW	3	SW	1
13	45.8	43.9	41.4	-2.8	3.3	0.4	0.3	4.3	-3.5	-4.3	2.7	2.9	2.5	72	49	54	58	ESE	3	E	2	NE	2
14	46.7	49.1	50.6	-1.4	1.8	-1.6	-0.7	2.3	-2.3	-5.3	3.3	2.3	2.3	79	44	57	60	ESE	2	E	4	NE	2
15	**51.2**	48.0	47.8	*-5.6*	5.2	0.4	0.1	6.8	*-6.2*	*-10.2*	2.3	2.5	2.9	76	37	61	58	—	0	E	3	—	0
16	46.3	44.0	44.0	-5.4	9.6	2.8	2.4	11.6	-5.5	-9.1	2.9	3.2	3.5	93	36	63	64	—	0	SE	1	—	0
17	44.8	43.5	44.9	-2.5	10.9	4.6	4.4	12.3	-3.4	-8.7	3.4	4.0	3.7	90	41	59	63	NNE	1	ENE	3	—	0
18	45.3	43.4	43.9	-2.0	11.3	3.3	4.0	11.8	-2.5	-7.8	3.8	3.9	3.8	96	39	65	67	—	0	ESE	1	—	0
19	45.1	44.1	44.9	-3.5	11.3	3.6	3.8	14.2	-3.6	-10.0	3.4	4.2	4.0	95	41	67	68	—	0	—	0	—	0
20	46.6	45.0	45.1	-3.6	15.1	5.4	5.6	16.9	-3.8	-10.0	3.3	4.1	3.5	95	32	52	60	—	0	—	0	—	0
21	45.4	43.9	44.7	-2.3	15.7	6.4	6.6	17.2	-2.9	-7.2	3.6	3.6	3.7	94	27	52	58	—	0	—	0	E	1
22	46.4	45.0	46.8	-2.0	14.7	5.8	6.1	16.7	-2.2	-8.4	3.7	3.8	3.7	94	30	53	59	—	0	SW	1	—	0
23	48.7	47.3	47.5	-2.2	15.9	7.2	7.0	18.0	-2.9	-8.7	3.7	2.3	3.7	96	*77*	48	54	—	0	SW	1	—	0
24	49.3	48.1	49.2	-1.5	17.7	6.3	7.2	18.4	-2.0	-9.0	3.8	3.9	4.0	93	26	56	58	—	0	SE	1	—	0
25	50.7	47.8	46.9	-0.5	18.3	8.9	8.9	20.7	-1.7	-8.6	3.9	3.6	3.9	89	23	46	53	—	0	E	1	SW	1
26	46.0	41.0	38.5	-0.9	**20.8**	12.0	11.0	**21.9**	-1.4	-7.1	4.1	3.4	4.0	96	18	38	51	—	0	—	0	SW	3
27	36.6	34.3	35.8	1.8	18.8	10.6	10.4	18.9	1.6	-3.0	4.6	4.4	4.2	88	27	44	53	—	0	SW	5	SW	2
28	38.0	38.7	41.5	3.0	17.5	10.9	10.6	17.7	2.0	-3.8	4.3	4.6	3.8	75	31	39	48	N	1	S	5	—	0
29	43.3	42.5	42.9	1.1	18.2	10.6	10.1	18.8	0.0	-4.2	4.5	4.3	4.4	90	28	46	55	NE	1	SW	3	SSW	2
30	42.5	39.7	38.4	2.7	19.3	11.1	11.0	19.7	1.4	-3.3	4.6	5.6	4.9	83	33	49	55	NE	1	SW	4	SW	2
31	35.3	33.9	35.7	9.8	17.4	11.8	12.7	17.9	9.0	5.2	5.6	6.0	**7.1**	62	40	68	57	SW	1	SW	4	S	1
Mes. vred.	744.6	743.0	743.5	-1.4	11.5	4.9	5.0	12.9	-2.0	-6.1	3.6	3.8	3.9	86.2	39.2	60.3	62.0		0.6		2.0		0.8

1	738.4	739.6	739.9	6.7	11.1	7.2	8.0	12.1	6.3	3.1	6.9	6.5	6.1	93	65	80	79	ESE	1	NE	2	—	0
2	**40.5**	38.5	38.9	1.4	18.8	11.0	10.6	20.7	0.0	*-4.3*	4.9	5.4	5.4	97	33	55	62	—	0	—	0	—	0
3	39.7	36.9	37.1	3.5	**21.5**	13.4	13.0	**22.7**	2.0	-2.5	5.3	5.6	5.1	91	29	45	55	—	0	ESE	2	SW	2
4	36.9	35.3	35.4	5.4	19.7	14.9	13.7	20.4	4.6	1.4	6.0	7.4	7.7	89	43	60	64	—	0	SW	4	SW	2
5	34.7	34.4	35.1	11.5	20.3	14.2	15.0	21.6	8.9	7.2	7.4	7.0	8.0	72	39	66	59	SW	3	WSW	1	WSW	1
6	36.2	35.5	35.7	6.9	17.7	13.1	12.7	18.8	6.1	2.8	7.2	5.7	6.1	96	37	54	62	—	0	SW	4	W	3
7	35.2	34.2	37.0	9.0	20.0	12.9	13.7	21.3	8.6	8.1	6.1	5.2	6.3	71	30	57	53	NNW	2	SSW	3	E	3
8	39.6	37.0	34.8	8.6	14.6	10.3	11.0	15.4	8.0	7.5	6.0	4.6	6.1	72	37	65	58	NE	3	NNE	2	—	0
9	31.9	29.5	27.8	5.6	9.6	9.2	8.4	11.8	5.0	3.2	6.0	8.1	8.3	89	90	95	91	—	0	S	1	—	0
10	27.9	29.7	32.4	8.4	11.0	10.0	9.8	14.1	7.7	6.8	8.1	9.2	8.4	97	93	92	94	—	0	S	1	—	0
11	35.3	38.2	40.1	8.4	10.1	8.0	8.6	10.6	8.0	7.4	8.1	5.9	6.3	97	63	78	79	—	0	NE	3	SW	1
12	40.3	**40.5**	40.3	6.9	12.0	9.7	9.6	13.2	4.5	1.0	6.5	6.4	6.6	87	60	73	73	—	0	NE	2	NE	2
13	39.8	38.2	38.0	5.0	13.1	7.2	8.1	14.3	3.3	-0.4	6.3	5.5	5.6	96	49	74	73	SW	1	SSW	3	—	0
14	36.1	32.2	30.9	*0.6*	15.6	10.2	9.2	16.3	*-0.2*	-2.0	4.7	5.4	7.5	98	41	80	73	—	0	—	0	—	0
15	27.3	27.4	26.3	8.1	7.4	7.2	7.5	10.9	6.5	6.6	7.4	7.3	6.7	91	95	88	91	NE	3	NE	1	NW	2
16	27.4	30.3	31.9	8.3	8.6	6.8	7.6	11.1	6.8	5.8	6.6	6.3	6.9	80	75	93	83	NE	3	E	3	—	0
17	32.5	32.1	35.1	5.7	14.5	8.7	9.4	15.3	5.4	4.6	6.8	6.1	7.1	99	49	84	77	—	0	NE	1	—	0
18	37.5	36.4	37.2	3.9	17.5	10.4	10.6	18.0	3.2	3.9	6.0	5.1	5.4	98	34	57	63	—	0	N	1	—	0
19	37.7	35.9	36.2	3.6	19.6	12.0	11.8	20.4	2.0	-1.4	5.7	5.2	7.8	97	30	74	67	—	0	—	0	S	2
20	38.5	37.3	37.4	6.5	19.4	14.0	13.5	20.5	4.1	0.6	6.7	6.6	7.0	92	39	58	63	—	0	ESE	2	NE	2
21	38.7	36.8	36.8	9.7	17.7	11.9	12.8	18.2	6.9	2.0	7.7	5.8	5.9	86	38	56	60	—	0	SE	2	NW	1
22	37.0	35.4	35.2	5.9	17.0	14.2	12.8	18.8	5.3	2.6	6.4	5.9	6.1	92	41	50	61	—	0	—	0	N	1
23	35.4	33.2	34.2	8.2	19.2	14.2	14.0	20.6	7.0	4.2	7.0	5.2	7.6	86	31	62	60	—	0	SW	3	SE	1
24	33.9	32.4	33.9	9.0	19.3	9.7	11.9	19.7	7.5	3.8	7.5	6.9	7.8	88	41	87	72	—	0	SE	2	N	1
25	33.7	31.6	32.5	5.9	20.6	13.6	13.4	20.8	5.6	3.3	6.9	7.3	8.5	99	40	73	71	—	0	SW	4	SW	2
26	33.2	32.3	32.2	10.3	17.2	13.8	13.8	20.0	7.9	5.8	8.0	8.3	9.4	85	56	79	73	NNE	1	SW	3	ESE	1
27	28.4	25.5	*24.7*	8.6	11.3	11.8	10.9	14.0	7.5	4.8	8.2	9.7	**10.1**	97	96	98	97	—	0	NE	1	—	0
28	25.0	27.7	30.8	11.9	15.9	9.6	11.8	16.8	9.5	9.9	9.9	9.5	8.3	94	70	93	86	—	0	SSW	2	—	0
29	31.5	31.7	35.0	6.6	11.2	8.2	8.6	14.2	5.3	2.5	7.1	7.4	7.3	97	74	90	87	—	0	W	3	S	1
30	36.9	35.5	36.1	3.2	17.9	10.3	10.4	19.1	2.5	1.3	5.6	*4.2*	6.2	97	*27*	66	63	ENE	1	W	1	N	1
Mes. vred.	734.9	734.0	734.6	6.8	15.6	10.9	11.0	17.1	5.5	3.3	6.8	6.5	7.1	90.8	51.5	72.7	71.6		0.6		1.9		1.0

LJUBLJANA — BEŽIGRAD

MART 1953

Br. st. 22

$H_s = 300$ m $H_b = 300.6$ m $h_t = 2.0$ m $h_r = 1.5$ m

Dan	Vidljivost V km	Oblačnost N (0—10)				Insolacija broj sati	Padavine R mm	Snežni pokrivač h_s cm	Razvoj vremena W
	14	7	14	21	(Dies) Sred.		7	7	
1	30	2	8	10	6.7	5.2	0.0	4	●tr 0^{30}–0^{45}, ⊠
2	25	9	0	0	3.0	5.4	.	2	≡^{1} 5^{45}–6^{30}, ⊠
3	30	10≡	0	2	4.0	6.9	.	1	— 0^{40}–10^{30}, ≡$^{0-1}$ 3^{20}–$10^{50}i$, ≡^{2} 4^{10}–10, ⊠
4	8	9	10	10≡	9.7	0.1	.	1	≡^{0} 18–19^{45}, ≡^{0} 19^{45}–23, ∪ 1^{30}–6^{10}, —4–8^{45}, ⊠
5	25	1≡	4	0	1.7	6.5	.	.	≡$^{0-2}$ 5^{45}–9^{40}, ●tr 10^{20}, —^{0} 1–9^{20}
6	30	9≡	0	0	3.0	8.6	0.0	.	—tr^{-0} 3–9, 21–24; ≡ 5^{40}–8^{30}
7	30	10≡	8	3	7.0	5.1	.	.	— 0–9^{15}, ≡$^{0-2}$ 5^{40}–9^{45}, ≡^{2} 6^{25}–8^{15}, ●tr 12–22^{15}
8	60	10	6	0	5.3	5.9	0.0	.	
9	60	0	0	0	0.0	9.7	.	.	— 3–7^{15}
10	25	0	8	2	3.3	4.5	.	.	—^{0} 1–7^{30}
11	30	6	8	0	4.7	7.4	.	.	—tr^{-0} 22–24
12	25	0	1	1	0.7	7.5	.	.	—$^{0-1}$ 0–9^{45}
13	25	10✳	6	3	6.3	7.5	0.2	0	✳tr^{-0} 2^{15}–8^{30}, ⊠
14	50	9	1	0	3.3	8.0	**1.3**	0	✳tr^{-0} 1^{45}–4^{45}, 9^{40}–9^{45}, ⊠
15	40	0	0	0	0.0	10.1	0.0	.	—tr^{-c} 2–8
16	30	0	1	0	0.3	8.6	.	.	—^{0} 2^{30}–8^{30}
17	25	0	0	0	0.0	9.6	.	.	—^{0} 1–7^{45}, 23–24
18	25	0	0	0	0.0	9.8	.	.	—^{2} 0–8^{15}
19	30	0	0	0	0.0	8.6	.	.	— 2^{15}–7^{30}, 23–24
20	40	0≡	0	0	0.0	9.5	.	.	—^{0} 0–8^{15}, ≡$^{0-2}$ 6^{40}–7^{45}
21	25	0	0	0	0.0	9.3	.	.	—^{1} 0^{30}–8
22	30	0	0	0	0.0	10.0	.	.	—^{0} 1^{45}–8
23	25	0	3•	1	1.3	9.4	.	.	—^{0} 0–8^{40}
24	15	0	6	0	2.0	9.7	.	.	—^{0} 1^{45}–8, ≡^{0} 7^{30}–9
25	15	0	0	2	0.7	10.3	.	.	—^{0} 3^{30}–7^{30}, ∞ 11–13
26	20	3	2	4	3.0	10.6	.	.	—^{0} 1–8, ∪ 23–23^{30}
27	20	10	2	6	6.0	5.8	.	.	∪ 21–24
28	25	7	5	5	5.7	8.4	.	.	∪ 0–1^{21}
29	40	4	1	2	2.3	10.8	.	.	—^{0} 1–7^{15}
30	30	2	1	2	1.7	10.1	.	.	⊖ 21^{30}–24
31	20	10	0	0	3.3	9.1	.	.	
Mes. Vred.		3.9	2.6	1.7	2.7	248.0	1.5		

LJUBLJANA—BEŽIGRAD

APRIL 1953

1	15	10	10	0	6.7	.	.	.	●tr 10^{05}–10^{08}
2	30	10≡	0	0	3.3	8.7	0.0	.	≡$^{1-2}$ 2^{20}–4^{10}, 8^{50}–9^{10}; ≡^{1} 4^{10}–8^{50}, ⌓$^{0-1}$ 8^{30}–9^{15}
3	22	0	4	0	1.3	8.5	.	.	—^{0} 4–7
4	20	9	9	8	8.7	5.9	.	.	
5	40	6	4	0	3.3	9.1	0.0	.	●tr 6^{47}–6^{50}
6	30	3	8	4	5.0	8.7	.	.	⌓^{0} 7–8
7	30	10	3	10	7.7	8.5	.	.	
8	25	10	3	2	5.0	4.7	0.0	.	●tr 0^{50}–1^{30}
9	8	10	10	9●	9.7	.	.	.	⌓^{0} 3^{45}–8, ●tr^{-0} 8^{30}–$17^{30}i$, 20^{40}–$22^{06}i$; [◹^{0}NE 20^{40}
10	6	10≡	10●	10●	10.0	.	7.2	.	≡$^{0-1}$ 0^{30}–2^{40}, 6^{10}–$7^{30}i$; ≡^{1} 2^{10}–6^{10}, ● ^{0} 5^{40}–6^{15}, ●tr^{-1} 7^{30}–$16^{20}i$, [20^{15}–24
11	12	10●	10	10	10.0	.	14.9	.	●$^{0-tr}$ 0–4^{15}, 7–11i, 14^{02}–14^{35}; ● 8^{25}–8^{38}
12	40	1	9	10	6.7	2.9	0.4	.	⌓^{1} 2^{30}–9
13	60	0	1	0	0.3	11.8	.	.	⌓^{0} 4–7, 19^{30}–24
14	35	10≡	8	10●	9.3	5.5	.	.	⌓^{0} 0–9, ●$^{0-tr}$ 17^{23}–$22i$, ≡$^{1-0}$ 3^{45}–5^{30}, 8^{15}–8^{45}; ≡^{2} 5^{30}–8^{15}
15	7	10●	10●	10	10.0	.	4.7	.	●tr^{-1} 0^{31}–$20^{15}i$
16	14	10	10	10	10.0	.	13.0	.	●tr^{-1} 2^{30}–5^{35}, 8^{40}–$13^{38}i$, 16^{50}–20^{15}
17	15	10≡	8	10	9.3	5.7	3.8	.	●tr 0^{50}–1^{15}, 15^{10}–15^{12}; ● ^{0} 3^{30}–4^{20}, ≡ 5^{45} 7^{30}
18	30	10≡	6	0	5.3	6.0	0.0	.	≡$^{0-2}$ 3^{38}–8^{45}, ≡^{0} 8^{45}–9^{30}, ⌓^{1} 22–24, ∞ 9^{30}–10^{30}
19	25	0≡	3	0	1.0	11.1	.	.	⌓$^{0-1}$ 0–9, 21–24; ≡ 6–7^{20}, —^{0} 4^{30}–5^{15}
20	20	1≡	2	6	3.0	10.6	.	.	⌓^{1} 0–9^{30}, ∞ 8^{15}–12^{40}
21	25	1	2	9	4.0	11.8	.	.	⌓$^{0-1}$ 1–8^{40}
22	35	5	1	8●	4.7	9.7	.	.	⌓^{0} 0–8^{30}, ●tr 21–23
23	25	1	2	10	4.3	7.7	0.1	.	∞ 9^{45}–13^{15}, ⌓^{0} 22^{30}–24
24	20	5	7◹	1	4.3	6.8	.	.	⌓^{1} 0^{30}–8^{45}, ●^{1} 14^{33}–15^{40} ◹ NW–SE 13^{45}–15^{30}, ◺ W 14^{33}–15^{20},
25	20	10≡	6	1	5.7	5.5	2.8	.	≡^{10}–0^{28}, 7^{30}–8; ≡^{2} 0^{28}–7^{30}, ●$^{0-tr}$ 15–16i, (◹)^{0}NE 14^{50} [≡$^{0-1}$ 23^{20}–24
26	20	4	8	5	5.7	7.4	0.0	.	⌓$^{0-1}$ 22^{30}–24
27	3	10≡	10●	10●	10.0	.	.	.	⌓^{1} 0–8^{15}, ≡$^{1-2}$ 3^{30}–9, ●$^{0-1}$ 8^{15}–10^{45}, 15^{10}–24
28	15	10	9	2	7.0	2.4	**50.0**	.	●tr^{-1} 0–6^{20}, 9–$18^{35}i$
29	16	10≡	9	1 ●◹	6.7	4.2	0.6	.	≡$^{0-1}$ 2–2^{30}, 7^{20}–$8^{40}i$; ≡$^{1-2}$ 2^{30}–7^{20}, ⌓^{2} 2–8^{40}, 21–24; ●tr^{-2} 10^{57}–11^{03},
30	50	10≡	1	0	3.7	10.6	2.4	.	⌓ 0–9, 20–24; ≡^{0} 2^{30}–8^{30} [△ 10^{06}–10^{16}, ◹ 13^{08}–14^{20}
Mes. vred.		6.9	6.1	5.2	6.1	173.8	99.9		

$\varphi = 46^0\,04'$ N $\lambda = 14^0\,31'$ E Gr. $\Delta G = +58$ min. *Br. st. 22*

Dan	Vazdušni pritisak P mm			Temperatura vazduha T °C							Pritisak vodene pare e mm			Relativna vlažnost U %				Pravac i jačina vetra D, F (0—12)			
	7	14	21	7	14	21	Sred. (Dies)	Max	Min	Min 5 cm	7	14	21	7	14	21	Sred. (Dies)	7	14	21	
1	737.4	736.4	737.8	7.8	18.7	13.4	13.3	19.8	3.0	-0.8	5.9	6.5	7.6	75	40	66	60	N 1	— 0	ENE 2	
2	40.0	39.5	40.4	9.6	18.1	13.4	13.6	19.6	6.5	1.9	7.9	6.5	7.3	88	42	63	64	— 0	E 3	NE 1	
3	40.1	38.2	37.2	11.8	20.0	14.4	15.2	21.9	9.4	4.5	7.6	7.4	8.3	74	42	67	61	N 1	NE 3	— 0	
4	36.4	34.2	35.(	9.8	20.0	14.3	14.6	22.2	7.3	2.6	8.2	7.5	7.8	90	43	64	66	— 0	E 3	N 1	
5	34.7	33.1	32.7	9.1	18.9	14.1	14.0	19.9	8.4	4.9	8.2	6.4	6.6	95	39	55	63	— 0	— 0	SSW 1	
6	30.3	28.7	31.4	13.1	19.8	12.2	14.3	21.3	9.3	7.1	7.7	7.8	9.4	68	45	88	67	N 1	ENE 1	— 0	
7	31.5	30.8	32.(	10.1	8.4	7.1	8.2	12.7	7.1	8.5	8.9	7.4	6.8	96	90	89	92	— 0	NE 3	— 0	
8	30.9	30.7	31.3	6.9	10.9	8.0	8.4	12.4	6.2	5.1	6.6	7.2	6.6	88	74	82	81	NE 1	S 2	SE 1	
9	31.3	29.8	29.5	2.7	11.8	7.3	7.3	13.7	0.9	-3.2	5.3	5.5	6.0	95	53	78	75	NE 1	E 1	S 2	
10	26.8	27.4	32.6	5.6	4.8	2.6	3.9	10.2	2.5	2.4	5.9	6.0	5.0	86	93	90	90	— 0	NW 5	— 0	
11	33.7	32.3	33.5	2.2	14.6	8.7	8.6	15.4	0.3	-4.8	4.6	4.7	4.5	85	38	53	59	— 0	SSE 2	SSW 3	
12	33.0	30.2	29.6	6.0	12.2	9.1	9.1	13.6	0.4	-3.3	5.9	5.3	6.6	85	50	76	70	— 0	SW 4	SW 2	
13	30.6	29.6	30.6	5.0	16.0	11.1	10.8	16.4	3.8	1.1	6.3	7.1	7.3	97	52	74	74	— 0	SW 5	— 0	
14	29.9	29.5	31.7	10.4	16.6	13.1	13.3	18.3	8.6	5.5	8.1	9.7	8.0	86	68	71	75	— 0	S 2	SW 2	
15	36.7	37.6	38.6	11.8	20.7	14.9	15.6	21.2	9.3	5.2	9.3	8.4	9.8	90	46	77	71	— 0	NE 2	NE 2	
16	40.6	38.7	39.2	8.3	25.2	17.2	17.0	26.1	6.8	3.8	8.0	9.7	8.5	97	40	58	65	— 0	S 1	SW 3	
17	39.4	37.7	38.2	13.4	**29.0**	20.8	21.0	**30.2**	9.2	5.0	9.3	8.4	10.7	81	28	58	56	NNE 1	S 1	S 1	
18	40.0	38.9	40.2	13.3	28.9	18.9	20.0	29.6	11.5	7.5	10.7	10.2	12.3	94	34	75	68	— 0	SE 1	W 2	
19	40.5	38.3	39.0	13.9	27.0	19.7	20.1	27.8	11.8	8.3	11.3	11.1	10.3	95	42	60	66	— 0	ESE 1	— 0	
20	38.2	36.5	35.9	15.2	23.6	19.5	19.4	25.2	12.3	7.8	11.0	11.5	13.0	85	53	77	72	— 0	SE 3	— 0	
21	34.1	33.8	35.1	14.6	24.5	17.0	18.3	25.4	14.1	11.0	12.2	10.8	12.1	98	47	83	76	— 0	E 3	WNW 3	
22	36.1	35.9	37.2	16.2	22.8	15.7	17.6	23.5	12.7	8.5	11.3	9.0	10.8	82	43	80	68	NW 2	ENE 2	— 0	
23	38.5	38.7	39.4	14.3	17.6	15.5	15.7	19.8	13.5	11.2	11.5	11.4	11.4	94	75	86	85	— 0	S 2	NNW 1	
24	40.4	39.0	39.1	12.3	26.0	19.6	19.4	26.9	10.0	7.0	10.5	10.6	12.1	98	42	71	70	NW 1	ENE 3	NW 2	
25	39.8	38.7	40.7	16.9	28.2	18.4	20.5	29.2	11.8	6.7	12.4	10.4	12.2	86	36	77	66	— 0	NE 3	NNE 1	
26	**42.0**	39.8	38.6	15.9	26.9	21.0	21.2	27.8	13.7	9.2	12.1	12.5	13.0	89	47	70	69	— 0	SE 1	— 0	
27	38.4	37.4	33.8	16.9	19.8	16.8	17.6	22.2	14.0	10.9	12.6	**14.7**	13.5	88	85	94	89	— 0	SE 1	SW 1	
28	18.7	32.5	34.4	15.3	12.5	11.7	12.8	17.0	11.5	14.2	12.4	9.9	9.3	95	91	90	92	— 0	— 0	E 2	
29	37.0	36.3	36.0	11.0	16.9	12.1	13.0	17.9	10.2	8.2	6.4	7.5	8.0	65	52	76	64	SE 2	SE 3	— 0	
30	33.6	30.7	28.6	10.6	12.8	10.8	11.2	13.5	9.9	7.9	8.7	8.1	9.0	91	73	93	86	NNW 2	— 0	— 0	
31	26.3	26.4	26.7	10.3	10.8	10.1	10.3	12.4	9.7	8.3	8.9	8.4	7.8	95	86	85	89	E 1	NNE 1	S 2	
Mes. vred.	735.4	734.4	735.0	11.0	18.8	13.8	14.4	20.4	8.6	5.5	8.9	8.6	9.1	88.0	54.5	75.0	72.5	0.5	2.0	1.1	

1	726.2	725.2	725.9	9.0	15.8	12.2	12.3	16.2	8.4	7.0	7.8	5.8	7.7	90	43	72	68	S 2	ESE 2	S 2	
2	24.8	22.1	22.4	8.5	17.9	10.6	11.9	18.9	4.8	2.2	7.6	6.3	8.2	91	41	86	73	N 1	S 5	WSW 3	
3	25.7	27.0	29.9	9.1	17.9	9.4	11.4	18.6	6.8	4.2	7.4	5.0	6.9	85	33	78	65	SSW 2	SW 3	N 1	
4	32.4	31.7	34.0	10.8	17.6	10.3	12.2	18.5	6.5	4.0	7.4	6.8	8.1	76	45	86	69	— 0	SSE 1	— 0	
5	37.3	35.5	35.1	7.5	18.8	15.4	14.3	19.2	5.5	2.2	7.7	8.3	9.1	99	51	69	73	— 0	SW 3	— 0	
6	35.9	36.4	36.1	12.5	18.3	15.8	15.6	21.1	11.9	10.3	10.3	10.5	11.0	94	67	81	81	— 0	E 1	— 0	
7	37.3	36.9	36.5	12.5	18.3	18.0	16.7	20.2	10.7	8.5	10.3	13.3	13.6	94	84	88	89	— 0	— 0	— 0	
8	35.5	33.2	31.2	17.7	23.5	18.6	19.6	24.7	15.8	14.7	14.2	14.1	14.6	93	65	91	83	— 0	SE 1	WNW 3	
9	29.4	28.8	28.8	19.8	22.4	17.2	19.2	23.1	17.0	14.1	14.9	10.6	9.6	86	52	65	68	E 1	SW 2	NW 2	
10	28.2	28.1	29.1	14.5	18.6	15.6	16.1	20.8	11.2	7.9	10.4	11.4	12.0	84	71	90	82	— 0	E 3	NNW 1	
11	29.5	30.0	30.4	14.5	15.8	16.0	15.6	19.8	13.1	9.3	11.9	12.1	12.7	96	90	93	93	— 0	SSE 1	— 0	
12	30.9	30.1	32.0	15.0	23.1	16.4	17.7	24.5	14.3	12.5	12.1	11.5	12.9	95	54	92	80	NW 2	— 0	— 0	
13	32.4	32.4	32.6	15.6	20.6	17.0	17.6	22.3	14.8	12.7	12.6	12.9	12.6	95	71	87	84	— 0	SW 2	— 0	
14	32.5	32.2	32.1	15.8	20.5	16.4	17.3	22.6	14.5	11.6	12.5	11.2	12.5	93	62	89	81	— 0	ESE 1	— 0	
15	32.2	31.3	32.1	12.6	23.4	16.8	17.4	23.4	11.4	8.0	10.7	12.5	12.0	98	58	84	80	— 0	SE 1	— 0	
16	32.4	31.7	32.1	14.5	20.7	16.4	17.0	22.9	14.0	11.7	11.7	13.3	9.8	95	72	70	79	— 0	S 2	— 0	
17	34.0	33.7	33.9	14.8	23.8	18.8	19.0	25.0	11.5	6.6	11.0	10.4	10.2	87	47	63	66	— 0	W 4	SW 2	
18	33.4	33.4	33.8	17.0	23.6	19.6	20.0	25.6	13.6	8.7	12.3	12.7	12.8	85	58	75	73	— 0	SW 3	SW 3	
19	35.7	37.7	38.3	17.8	18.4	16.8	17.4	22.0	15.2	11.9	13.7	13.1	12.7	90	83	88	87	— 0	SE 3	— 0	
20	**38.8**	37.7	37.6	16.2	24.1	19.4	19.8	25.0	13.9	10.5	12.5	11.8	13.2	90	49	78	72	— 0	ESE 2	— 0	
21	38.0	37.0	36.0	14.1	25.9	20.0	20.0	27.1	12.8	9.2	11.8	12.6	**15.1**	98	50	86	78	— 0	SSE 3	— 0	
22	35.6	35.2	36.2	17.3	23.7	19.4	20.0	24.8	16.7	13.9	14.0	13.7	13.6	94	62	80	79	NW 1	SE 1	SSW 1	
23	36.4	35.4	35.3	15.0	27.2	20.4	20.8	27.7	14.0	10.6	12.5	12.5	13.1	98	46	73	72	— 0	S 1	SW 2	
24	34.9	33.4	33.6	17.7	26.4	20.6	21.3	27.7	13.9	10.9	13.5	13.1	13.2	89	51	72	71	ENE 1	SW 5	SW 2	
25	33.6	33.0	33.4	17.5	23.6	18.2	19.4	26.1	15.0	11.5	12.2	13.3	11.7	81	61	75	72	NW 3	W 3	SSW 3	
26	32.8	31.7	32.2	14.3	22.6	18.0	18.2	23.8	12.2	9.1	11.6	11.0	10.9	95	54	70	73	— 0	E 2	SSW 2	
27	33.1	31.7	32.6	14.4	24.5	19.6	19.5	25.6	12.2	9.0	11.2	12.1	12.4	91	52	72	72	— 0	S 2	— 0	
28	33.4	33.2	35.2	19.4	22.5	18.5	19.7	26.7	15.8	12.7	13.6	11.8	13.8	81	58	86	75	— 0	SW 3	— 0	
29	38.1	37.9	37.4	15.5	25.3	21.0	20.7	26.3	13.7	11.4	12.4	12.1	13.1	94	50	70	71	— 0	SE 2	NE 2	
30	35.9	33.6	34.1	19.0	**28.7**	20.9	22.4	**29.0**	16.4	12.4	13.7	11.6	12.6	83	39	68	63	— 0	SW 4	NW 1	
Mes. vred.	733.2	732.6	733.0	14.7	21.8	17.1	17.7	23.3	12.6	9.6	11.5	11.2	11.7	90.7	57.3	79.2	75.7	0.4	2.2	1.0	

Br. st. 22 $H_s = 300$ m $H_b = 300.6$ m $h_t = 2.0$ m $h_r = 1.5$ m

Dan	Vidljivost V km	Oblačnost N (0—10)				Insolacija broj sati	Padavine R mm	Snežni pokrivač h_S cm	Razvoj vremena W
	14	7	14	21	Sred. (Dies.)		7	7	
1	60	0	1	9	3.3	11.3	.	.	⌓$^{0-1}$ 0–7^{45}, 23^{10}–24
2	40	3	3	7	4.3	12.6	.	.	⌓⌓$^{0-2}$ 0–8^{30}, 21^{15}–24
3	35	3	2	0	1.7	12.4	.	.	⌓⌓$^{0-1}$ 0–8, 21–24
4	25	0	9	5	4.7	7.8	.	.	⌓⌓^{2} 0–8^{10}, ●^{tr} 11^{58}–12^{03}, 15–18^{04} *i*, [◹^{0} N-SW,NE-SE,12–13^{18} *i*
5	25	5	8	7	6.7	7.6	0.0	.	⌓^{0} 0^{30}–8^{30}
6	20	4	8	10●	7.3	5.3	0.8	.	●$^{tr-2}$ 4^{06}–4^{56}, 12^{30}–14^{50} *i*, 19–24; [◹ N 17^{12}–20^{45}
7	10	10●	10●	10●	10.0	.	6.6	.	●$^{tr-1}$ 0–1^{30}, 5–24 *i*
8	25	10	10	3	7.7	3.8	26.0	.	●$^{0-2}$ 0–6^{10}, ⌓ 22–24 [17^{20}–17^{25}
9	18	1	4	6	3.7	9.0	.	.	⌓⌓^{0} 0–4, 21–24; —^{tr} 4–5^{40}, ([◹)^{2}4–6^{36}, ●^{tr} 11^{05}–11^{10}, 15^{10}–15^{13},
10	6	10	10◹●	0	6.7	2.6	0.0	.	⌓⌓^{2} 0–6, 20–21^{30}, ●$^{tr-1}$ 7^{54}–10^{40} *i*, 13^{42}–15^{20} *i*; △^{1} 13^{42}–14^{45},
11	60	10	1	0	3.7	10.6	6.8	.	⌓⌓^{0} 23^{15}–24 [⌿ WNW 13^{42}–14^{45}, [◹^{1}NW–SE 13^{58}–14^{27}
12	25	2	10	0	4.0	4.8	.	.	⌓⌓$^{0-1}$ 0–1, 23–24; —1–6^{30}, ●^{tr}15^{49}–16^{28}, ⌒SW 18^{31}–18^{51}
13	20	10≡	5	2	5.7	5.3	.	.	⌓⌓^{2} 0–8, ≡^{0} 1^{25}–3^{45} *i*, 6^{45}–7^{25}; ≡^{2} 1^{45}–6^{45} *i*
14	15	10	7	9	8.7	3.6	.	.	⌓⌓^{0} 2–6^{20}, ●^{tr} 0–11^{30} *i*, ◹ N 20^{30}–21^{30}
15	20	9●	10	2	7.0	7.2	0.0	.	⌓⌓^{0} 1–7^{30}, 20^{30}–24; ●^{tr}12^{40}–12^{55}
16	40	10≡	1	0	3.7	11.2	0.0	.	⌓⌓^{1} 0–9^{10}, ≡$^{0-1}$ 3^{30}–4^{40}, 7^{30}–9, ≡^{2} 4^{40}–7^{30}
17	40	1	3	0	1.3	13.7	.	.	⌓⌓^{0} 1^{40}–8
18	35	2	4	7	4.3	10.6	.	.	⌓⌓^{0} 0^{30}–8, ●$^{0-tr}$ 18^{02}–19^{30}, [◹ NE 16–16^{35}
19	25	10	2	3	5.0	10.6	0.0	.	≡$^{0-2}$ 4^{20}–4^{37}, ≡^{2} 4^{37}–6^{40}, ⌓^{0} 23–24
20	18	0	9	10●	6.3	11.0	.	.	⌓^{1} 0–7^{40}, 23–24; ▽^{0} 15^{50}–16^{03}, ●^{0} 20^{08}–21^{45} *i*
21	20	10≡	6	10◹●	8.7	7.0	0.8	.	⌓⌓^{2} 0–9, ≡^{1} 4^{20}–4^{45}, ≡^{2} 4^{45}–7^{35}, ●$^{0-tr}$7^{30}–8^{35}, 11–11^{40},18^{50}–24 *i*,
22	10	1	4	6	3.7	9.5	5.1	.	●^{2} 0–1^{40}, ⌓^{0} 21–24 [▽ 21^{50}–22^{09}, [◹NW–NE 20^{27}–21^{36}
23	22	10●	9◹	3	7.3	2.8	1.7	.	⌓⌓$^{0-2}$ 0–1^{40}, 21–24; ●$^{0-tr}$1^{40}–13^{46} *i*, ⌒S 18^{55}–19,[◹NNW13–14^{15},
24	40	10≡	2	1	4.3	9.3	3.0	.	⌓⌓$^{0-2}$ 0–8, 21^{30}–24 *i* ≡$^{1-2}$ 3^{30}–7^{30}, ●^{tr}9^{05}–9^{10}, ([◹)^{0}16^{10}
25	20	1	2	10◹	4.3	10.3	0.0	.	⌓$^{1-2}$0–8, 22^{55}–24; ◹ 21^{45}–22^{55}, [◹ ^{0}SW15^{55}–16^{38}, ([◹)NNE
26	20	4≡	1	0	1.7	11.8	0.7	.	⌓⌓$^{0-1}$0–8,21^{45}–24,≡^{1}4–7^{10}*i*,≡$^{0-2}$1^{5}–6^{20}*i*[19^{43}–20^{30},●^{tr}2^{015}–20^{45}
27	8	8	8●	10◹●	8.7	2.0	.	.	⌓⌓^{1} 0–8^{20},◹^{1}NW20^{45}–24, ●$^{tr-1}$12–23^{15}*i*,[◹W 12^{35}–13^{10}, ([◹)$^{0-tr}$
28	7	10	10●	10	10.0	.	29.2	.	●$^{tr-2}$0^{45}–0^{55},4^{25}–18^{15}*i*, ▽$^{1-2}$5^{10}–9^{28}*i*,≡^{0}0^{40}–2,[◹4^{50}–6 [20^{45}–21^{30}
29	30	6	2	4	4.0	7.4	**47.9**	.	⌓⌓^{0} 0–8^{30},21–24
30	8	10●	10	10	10.0	.	0.2	.	⌓⌓ 0–2^{26}, ●$^{tr-0}$2^{26}–9^{50} *i*, 14^{45}–20^{30} *i*
31	7	10●	10●	2	7.3	.	0.6	.	●$^{0-tr}$ 5–6, 15^{38}–17^{05}
Mes. vred.		6.1	5.8	5.0	5.6	221.1	129.4		

1	40	10	10	8	9.3	.	7.6	.	●^{tr} 18^{30}–18^{35}, ⌓^{1} 20–24
2	18	7	10	10●	9.0	5.3	0.0	.	⌓⌓^{2} 0–8^{22}, ≡^{1} 3^{40}–6^{35},([◹)SSW 20^{20}–20^{55},●$^{tr-1}$15^{24}–22^{10} *i*
3	50	2	3	4	3.0	11.4	3.5	.	[◹^{1} NW11^{40}–12^{15}, (([◹)^{0} SE18^{10}–20^{25}), ⌿ S 18^{40}–18^{58}, △^{1} 11^{55}–12,
4	50	1	10	2	4.3	8.3	0.7	.	●$^{0-tr}$0^{40}–2^{10}, 15^{13}–16^{45} *i*; [◹15^{40}–16^{07}, ⌓^{2}21^{30}–24 [▽^{0}11^{55}–12
5	25	10	9	10●	9.7	4.8	0.2	.	⌓⌓^{2} 0–8^{20}, ≡^{0} 1^{45}–2^{30}, ≡^{1} 2^{30}–6^{45}, ●$^{0-tr}$ 20^{55}–24 *i*
6	15	10●	10	1	7.0	4.7	1.3	.	●$^{tr-0}$ 0–0^{20}, 6^{40}–8^{45}; ● 0^{20}–5^{20} *i*, ⌓$^{0-1}$ 20^{30}–24
7	8	10●	10●	10	10.0	0.1	0.2	.	≡^{0} 3^{20}–3^{30}, ≡^{2} 3^{30}–5^{15}, ⌓^{1} 0–6^{58}, ●$^{0-1}$ 6^{58}–14 *i* [20^{14}–20^{48} *i*
8	20	10	9	10◹	9.7	3.1	9.1	.	●$^{0-2}$ 0^{25}–3^{45}, 19^{40}–20^{31} *i*; (◹ 0^{50}–0^{60}, 21^{19}–23^{30} *i*) ▽^{1} 20^{08}–20^{32}, [◹
9	30	4	9	5	6.0	10.7	5.0	.	◹ 2^{40}–3^{06}, [◹^{0} N 3^{14}–3^{26}, ●$^{tr-0}$ 5^{48}–16^{15} ▽$^{0-1}$ 3^{16}–3^{24}, ⌓^{2} 23–24
10	20	6	9	5	6.7	4.4	0.0	.	⌓$^{0-2}$ 0–8, 20^{45}–24; ●$^{0-tr}$ 10^{45}–15^{03} *i*
11	8	10	10●	10	10.0	1.0	0.3	.	⌓⌓^{2} 0–1^{20},●$^{tr-2}$0^{20}–2^{30},12^{38}–16^{35}*i*,20–23^{28},≡^{2}3^{40}–5^{45},[◹12^{15}–12^{50}
12	30	10≡	8	4	7.3	4.2	8.0	.	●$^{0-tr}$ 1^{20}–9^{15} *i*, 16–19^{30} *i*; ● ^{tr} 22^{45}–24, [◹ E–W 16^{07}–18^{45} *i*
13	20	10	9	6	8.3	1.1	0.7	.	●$^{tr-2}$ 0–10^{31} *i*, ●$^{0-tr}$ 10^{31}–10^{34}, ≡ 4^{25}–5^{05}, ⌓$^{0-1}$ 20^{30}–24
14	20	10	9	2	7.0	4.3	0.0	.	⌓$^{1-2}$ 0–8^{30},20^{30}–24; ●0^{940}–13^{14}*i*, ▽ 16^{40}–16^{57}, ([◹)NW11^{15}–16^{30}*i*
15	18	10≡	9	6	8.3	4.5	0.2	.	≡$^{1-2}$ 3–7^{23}, ⌓$^{0-2}$ 0–8^{20},20^{15}–24;([◹)S–W16^{38}–18*i*, ●^{tr}17^{45}–19^{10}*i*
16	25	10●	10◹	1	7.0	4.1	1.7	.	⌓⌓$^{0-2}$ 0–5^{20}, 20^{25}–24; ●$^{tr-}$15^{20}–13^{50} *i*, ([◹) S13^{53}–14^{45}, ⌣ 20–22^{15}
17	30	6	3	4	4.3	8.8	1.0	.	⌓⌓$^{2-1}$ 0–8^{30}
18	30	7	4	10	7.0	8.5	.	.	⌓⌓^{1} 1^{30}–7^{45}, ●$^{0-1}$ 23^{08}–23^{55}
19	15	9	9	2	6.7	3.7	0.5	.	●$^{tr-2}$ 0^{15}–1^{45}, 10^{20}–12^{55} *i*, ▽^{1} 10^{14}–10^{20}, ([◹) N 11^{20}, ⌓^{1} 20^{30}–24
20	40	8	3	4	5.0	10.0	**14.5**	.	⌓^{1} 0–8, 21–24
21	14	10≡	7	4	7.0	6.6	.	.	⌓⌓$^{tr-2}$ 0–9, 20^{15}–24, ⌣ 21–23, ≡$^{0-2}$ 3^{20}–7^{16}
22	15	10◹●	9	4	7.7	5.7	0.6	.	●5^{20}–11^{50} *i*, ▽ 14^{03}–14^{25}, ⌓^{10}–5^{23}, 22–24; ([◹)^{0} SE–NW5^{28}–7^{32},
23	20	10●≡	4	3	5.7	8.6	3.9	.	⌓⌓^{20}–5^{30}, ●0^{5}3^{0}–7^{20}*i*,≡^{12}–2^{30}, ≡$^{0-2}$ 2^{30}–7^{35} [◹SE15^{10}, ◹ E20^{20}–
24	20	5	5	2	4.0	11.3	0.0	.	⌓⌓^{0}0^{30}–7^{45},21–24 [21^{10}, ▽ 11^{38}–11^{40},●$^{0-1}$12^{32}–14^{35}*i*,19^{55}–23^{15}*i*
25	30	8	7	10	8.3	8.7	.	.	⌓⌓^{0} 0–6^{25}, [◹ W–N, E 11^{45}–13^{40} *i*, ⌿ WNW 11^{38}–11^{47}
26	22	7	5	0	4.0	8.2	4.1	.	◹ W 0–2^{20}, ●^{tr} 13^{02}–13^{10},≡^{0} 2–20^{50}, ≡^{2} 4^{20}–6^{10}, ⌓22^{30}–24
27	30	10	5	7	7.3	7.8	0.0	.	⌓⌓^{2} 0–8, ●^{tr} 21^{27}–22^{15}
28	25	6≡	9◹●	2	5.7	10.2	0.1	.	●^{0} 13^{50}–14^{30}, [◹ W–E 12^{10}–14^{50}, ⌓ 19^{45}–24
29	20	0≡	6	9	5.0	11.4	0.2	.	⌓⌓^{0} 0–8, 21–24, ≡^{2} 3^{30}–4^{45}, 5^{50}–7^{10}
30	25	1	4	9	4.7	9.1	.	.	●^{tr} 17^{53}–17^{55}, ⌓ 0–7^{20}
Mes. vred.		7.6	7.5	5.5	6.9	191.6	63·4		

$\varphi = 46^{0}\ 04'N\ \lambda = 14^{0}31\ 'E\ Gr.\ \Delta G = +58$ min. *Br. st. 22*

Dan	Vazdušni pritisak P mm			Temperatura vazduha T °C							Pritisak vodene pare e mm			Relativna vlažnost U %				Pravac i jačina vetra D, F (0—12)					
	7	14	21	7	14	21	Sred. (Dies)	Max	Min	Min 5 cm	7	14	21	7	14	21	Sred. (Dies)	7		14		21	
1	734.4	733.7	733.5	19.8	23.1	20.3	20.9	25.4	16.8	14.4	14.0	14.6	14.6	81	69	82	77	—	0	N	2	—	0
2	33.8	32.6	33.2	18.2	20.3	17.0	18.1	25.8	16.9	16.6	14.8	12.2	13.8	94	68	95	86	—	0	NW	5	—	0
3	33.4	33.3	33.6	16.9	20.4	18.3	18.5	24.6	15.9	15.6	13.6	12.0	14.3	94	67	91	84	N	1	SW	3	—	0
4	34.4	33.0	33.4	15.7	26.6	20.4	20.8	28.1	14.9	12.2	12.8	10.6	14.0	96	41	78	72	—	0	E	1	SW	2
5	34.4	34.0	34.5	18.0	21.6	18.1	19.0	26.2	17.0	13.5	14.7	14.1	14.8	95	73	95	88	—	0	S	**10**	—	0
6	35.9	35.8	35.9	17.6	20.9	19.2	19.2	23.8	17.2	15.7	14.7	15.8	15.9	97	85	95	92	—	0	NNW	3	—	0
7	36.8	35.6	36.4	17.0	27.1	21.7	21.9	28.0	15.9	13.3	14.4	14.0	16.1	99	52	82	78	—	0	E	1	—	0
8	37.1	35.6	35.3	17.5	30.0	21.9	22.8	30.7	16.6	12.8	14.7	15.7	**16.6**	98	49	84	77	—	0	S	2	—	0
9	35.5	33.1	33.1	17.3	30.6	23.0	23.5	31.7	15.9	13.3	14.5	11.9	14.9	98	*36*	71	68	—	0	SW	3	—	0
10	32.2	31.7	32.4	17.1	21.3	18.2	18.7	24.6	16.4	13.3	14.2	13.4	15.2	97	71	97	88	—	0	NE	1	—	0
11	35.3	36.6	37.5	13.8	14.9	13.8	14.1	18.8	13.6	13.0	11.1	11.2	10.6	94	88	89	90	E	3	S	1	—	0
12	38.2	35.7	33.7	10.9	21.2	16.4	16.2	22.3	10.5	*7.1*	*9.4*	10.6	11.3	96	56	81	78	—	0	NE	2	—	0
13	30.9	*29.8*	31.7	13.3	16.1	15.5	15.1	20.8	11.5	9.2	10.7	12.8	12.3	94	93	93	93	—	0	E	1	—	0
14	34.9	34.6	35.8	12.2	24.7	19.3	18.9	26.2	10.4	8.4	10.4	12.0	11.2	98	51	67	72	—	0	S	3	WSW	3
15	37.2	36.1	37.0	15.6	24.9	19.2	19.7	26.5	12.8	10.0	11.7	13.8	13.7	88	59	82	76	—	0	NE	1	NE	1
16	38.9	37.7	37.4	18.7	25.2	21.3	21.6	26.2	15.6	13.5	12.7	12.8	15.6	79	53	82	71	—	0	SW	1	—	0
17	38.5	37.4	38.0	16.2	28.4	23.2	22.8	31.1	15.1	11.3	13.7	13.8	13.8	99	48	65	71	—	0	NE	2	—	0
18	38.3	37.0	36.0	18.6	31.0	24.2	24.5	32.0	15.0	10.5	12.6	15.2	13.7	79	45	61	62	—	0	W	3	SW	1
19	36.8	36.0	41.0	17.9	23.0	12.2	16.3	24.9	11.7	13.6	13.9	14.9	9.7	91	71	91	84	—	0	NE	3	—	0
20	**43.7**	42.6	42.8	*10.6*	23.1	17.1	17.0	24.0	*9.7*	8.3	*9.4*	9.9	11.6	98	47	79	75	—	0	E	1	—	0
21	43.4	41.3	39.9	12.5	25.1	18.3	18.6	25.7	10.5	7.8	10.6	11.5	12.6	98	48	80	75	—	0	SE	3	SE	1
22	39.3	37.4	36.8	13.7	26.7	21.9	21.0	28.3	12.0	9.1	11.5	11.9	15.3	98	45	78	74	—	0	NE	2	—	0
23	36.8	35.4	35.2	16.2	29.8	23.0	23.0	30.2	15.5	12.7	13.5	12.3	10.5	98	39	50	62	—	0	SSW	3	SW	2
24	38.7	40.0	41.3	17.5	25.4	21.1	21.3	26.5	15.2	11.6	12.9	11.8	13.3	86	48	71	68	—	0	E	2	—	0
25	41.5	39.9	38.5	17.1	26.3	20.5	21.1	27.6	13.3	9.1	12.5	11.9	13.5	86	46	75	69	—	0	NE	3	—	0
26	38.2	36.3	35.8	15.1	29.5	22.7	22.5	30.8	13.1	9.4	12.6	11.7	14.3	98	38	69	68	—	0	SE	1	N	1
27	35.3	33.0	32.6	19.3	**32.2**	24.1	24.9	**32.9**	15.2	11.9	14.5	13.6	13.8	87	37	61	62	—	0	WNW	2	—	0
28	34.8	34.7	34.3	19.0	27.5	22.6	22.9	28.2	17.4	14.4	14.1	14.4	15.1	86	52	74	71	—	0	E	4	—	0
29	35.1	34.3	34.3	20.4	29.3	19.7	22.3	30.2	16.9	13.2	15.3	14.5	16.3	85	47	95	76	NNW	1	SSE	2	N	1
30	34.6	31.6	30.5	18.9	27.1	17.9	20.4	27.4	17.7	16.3	15.9	16.4	13.8	97	61	90	83	—	0	NNE	2	—	0
31	34.7	34.5	35.1	14.2	23.5	13.2	18.0	23.9	13.5	11.5	11.4	10.7	12.8	94	49	81	75	NE	1	SE	2	—	0
Mes. vred.	736.5	735.5	735.7	16.3	25.1	19.7	20.2	26.9	14.5	12.0	13.0	13.0	13.7	92.8	55.5	79.8	76.0		0.2		2.4		0.4

AVGUST 1953

1	734.4	733.2	735.5	13.4	26.2	19.8	19.8	26.6	11.9	9.3	11.0	12.0	12.1	96	47	70	71	ENE	1	SSW	2	—	0
2	36.9	35.4	35.3	16.4	22.3	18.8	19.1	22.7	15.8	15.3	10.7	11.2	12.5	76	55	77	69	E	1	NE	2	E	1
3	34.8	34.4	36.9	15.3	14.8	14.2	14.6	18.9	14.0	14.7	12.6	11.8	11.4	97	94	94	95	N	1	E	2	E	2
4	39.1	40.6	42.2	13.8	18.7	14.5	15.4	20.3	13.2	12.7	11.5	9.9	11.0	97	61	89	82	—	0	E	3	—	0
5	**43.3**	40.9	40.3	9.4	22.8	15.8	16.0	23.6	8.4	7.1	8.7	8.5	11.3	99	41	84	75	—	0	SE	1	—	0
6	37.7	36.8	40.1	11.6	22.0	15.0	15.9	23.2	10.3	8.4	10.0	12.3	11.9	98	62	93	84	—	0	NE	2	—	0
7	39.0	37.5	38.6	11.4	22.9	17.0	17.1	24.6	10.5	10.2	10.0	9.0	11.9	99	43	82	75	—	0	N	1	—	0
8	39.9	38.0	37.5	15.2	23.0	17.6	18.4	23.7	12.0	9.9	10.9	10.5	11.6	84	50	77	70	—	0	ENE	1	—	0
9	38.3	37.7	38.4	14.5	22.0	17.7	18.0	23.6	13.2	10.2	10.8	11.0	12.2	88	56	81	75	SW	1	NNE	2	—	0
10	40.4	40.2	41.1	14.5	24.7	18.0	18.8	25.2	11.7	10.2	11.2	10.7	12.1	91	46	78	72	—	0	E	2	—	0
11	42.3	41.1	41.6	11.8	25.8	18.6	18.7	26.6	10.0	7.2	10.1	11.4	12.5	98	46	78	74	—	0	ESE	2	—	0
12	42.4	41.0	40.8	12.7	25.9	18.1	18.7	27.0	11.5	9.0	10.8	10.5	12.7	98	42	82	74	—	0	SE	2	—	0
13	40.8	39.0	38.9	11.5	27.2	20.2	19.8	27.8	10.8	7.4	10.1	11.9	14.4	99	44	81	75	—	0	NE	2	—	0
14	39.5	38.2	38.7	14.8	26.4	19.1	19.8	27.5	12.5	10.1	11.7	12.0	12.2	93	47	74	71	—	0	SSE	1	—	0
15	38.5	37.4	37.0	13.9	25.5	17.8	18.8	26.7	21.1	9.2	11.1	9.7	11.7	94	40	76	70	—	0	E	2	—	0
16	37.0	35.7	36.3	13.8	25.9	20.7	20.3	26.7	10.7	7.8	10.1	13.0	14.1	85	52	77	71	—	0	SW	2	—	0
17	37.3	38.0	39.0	17.8	21.2	18.7	19.1	23.7	15.9	14.7	14.1	**15.7**	13.7	92	83	85	87	—	0	—	0	—	0
18	39.4	37.3	37.4	13.8	25.4	19.2	19.4	26.3	12.8	10.6	11.7	13.6	14.6	99	56	87	81	—	0	NE	1	—	0
19	39.6	39.7	39.3	15.1	25.5	19.0	19.6	27.5	13.7	11.0	12.7	14.2	14.2	99	58	86	81	—	0	NNE	2	—	0
20	39.3	36.8	35.8	13.8	27.4	20.4	20.5	28.3	12.4	10.3	11.8	12.3	14.3	100	45	79	75	—	0	NE	2	—	0
21	34.9	32.2	30.6	15.0	**28.7**	22.2	22.0	**29.4**	13.5	10.4	12.5	11.6	12.5	98	*39*	62	66	—	0	WSW	4	—	0
22	*29.6*	31.1	33.0	17.2	14.2	12.1	13.9	22.8	11.8	14.3	14.1	11.4	10.0	96	94	94	95	NE	1	N	1	NW	2
23	35.7	36.9	39.4	10.9	20.8	14.4	15.1	22.8	10.1	10.0	9.3	*8.2*	9.6	95	45	78	73	—	0	NE	1	—	0
24	40.8	38.5	37.7	*8.8*	22.9	16.8	16.3	24.2	*7.0*	*5.0*	8.4	10.2	11.9	99	49	83	77	—	0	—	0	—	0
25	36.3	34.8	35.5	11.4	24.6	18.2	18.1	25.8	10.3	8.6	10.1	13.5	13.4	100	58	85	81	—	0	N	1	—	0
26	36.1	34.3	34.0	15.3	21.2	17.1	17.7	21.8	14.2	11.5	12.4	9.4	12.9	95	50	89	78	—	0	ENE	2	—	0
27	34.0	35.4	36.1	14.0	15.0	13.6	14.0	17.6	13.4	13.4	11.5	11.7	11.2	96	92	96	95	NNW	1	—	0	—	0
28	37.1	37.5	39.4	12.8	20.6	14.1	15.4	21.3	12.0	11.6	10.8	8.4	10.3	98	46	85	76	—	0	NE	3	—	0
29	40.2	38.6	39.6	8.9	21.4	14.6	14.9	22.3	8.3	6.7	8.4	9.2	11.1	99	48	89	79	—	0	—	0	—	0
30	41.3	40.6	41.6	10.0	24.0	16.9	17.0	25.8	9.4	7.4	9.2	11.3	12.1	100	51	84	78	—	0	ESE	1	—	0
31	41.8	41.2	41.5	11.5	26.6	18.4	18.7	29.1	10.9	8.0	9.8	14.1	13.7	97	54	86	79	—	0	E	1	—	0
Mes. vred.	738.3	737.4	738.0	13.2	23.1	17.4	17.8	24.6	11.7	10.1	10.9	11.3	12.3	95.3	54.6	82.6	77.5		0.2		1.5		0.2

Br. st. 22 $H_s = 300$ m $H_b = 300.6$ m $h_t = 2.0$ m $h_r = 1.5$ m

Dan	Vidljivost V km	Oblačnost N (0—10)				Insolacija broj sati	Padavine R mm	Snežni pokrivač h_s cm	Razvoj vremena W
	14	7	14	21	Sred. (Dies)		7	7	
1	18	3	8	10	7.0	4.8	0.0	.	●tr 22^{05}—22^{15} [▽ 14^{10}–15^{30}
2	7	10	9[≺	4	7.7	2.5	1.2	.	●0-tr 0^{50}–19^{10} *i*, ≺1 SE 20^{15}–20^{36} *i*, [≺ NW-W-S 13^{40}–16^{25},
3	15	10	10	1	7.0	3.7	8.6	.	●0 12^{27}–16^{10} *i*, [≺ W-N 11^{45}–12^{40}, ⊕ 18–18^{20}, ⌓1-2 21–24
4	25	10≡	4	4	6.0	9.0	0.3	.	⌓2-1 0–9, ≡0-2 0^{45}–6, ≺ E 21^{45}–22^{40} [⌿ S14–14^{15}
5	12	10	10[≺●	9●	9.7	2.2	.	.	⌓ 0^{15}–8, [≺2 S–N 13^{30}–15^{30}, ≺2 S–N13^{33}–15^{10}, ●0-2 13^{45}–22^{15} *i*,
6	6	10●	10	9	9.7	1.0	2.1	.	≡0-1 2^{45}–4^{15}, 23^{28}–24; ●tr-1 4^{15}–7^{20} *i*, [≺0 NNE11^{58}–12^{36}, ⌓0-2 20–24
7	15	10≡	5[≺	0	5.0	9.0	1.5	.	≡2-1 0–7^{15}, ≡0 7^{15}–8^{30}, ⌓0-2 0–8^{30}, 21–24; ([≺)0 NE 14–15^{30}
8	15	10≡	1	0	3.7	9.7	.	.	≡2-0 2^{40}–7^{30}, ⌓2 0–8, 21–24; [≺ S–N 16^{20}–17^{15}, ●0$16^{55}$–17^{40}
9	20	0≡	2	1	1.0	11.1	0.5	.	⌓2 0-9, 23^{15}–24; ≡2 3^{30}–6^{45} *i*, ([≺)0 SE–NE16–16^{58}, ≺E 21^{50}–23^{15}
10	10	10≡	8	8	8.7	2.9	.	.	⌓2 0–8, ▽1-0 10^{50}–14^{45} *i*, ●1-0 11^{35}–19^{10} *i*, ≡2 5^{15}–7^{15}, [≺1 SW [10^{40}–14^{30} *i*, ([≺)0 S17^{30}–19
11	8	10	10●	7	9.0	.	17.7	.	●1-2 0^{43}–19^{25} *i*
12	30	10	7	3	6.7	8.7	6.3	.	≡0-2 0^{30}–1^{10}, ≡2 1^{10}–5^{30}, ⌓0-2 20–24
13	6	9	10●	1	6.7	3.3	0.0	.	⌓2 0–5^{52}, 20–24; ●0-2 5^{52}–14^{45} *i*, ≡0-2 4^{43}–4^{56}, ≡0 23^{30}–24
14	30	9	4	0	4.3	11.1	7.9	.	≡1 0–5 *i*, ≡2-1 1^{30}–6^{30} *i*, ⌓0-2 0–7^{30}, 21^{45}–24
15	30	3	3	8	4.7	9.0	.	.	⌓2 0–8, ●tr 13^{35}–20^{25} *i*
16	25	3	3	2	2.7	9.6	0.0	.	
17	25	10≡	1	0	3.7	10.8	.	.	⌓2-0 0–9, 21^{30}–24; ≡0 2–3^{15}, ≡2 3^{15}–7^{30}
18	50	0	1	1	0.7	12.8	.	.	⌓2 0–8 [[≺2E–W15^{35}–19^{15}, ≺16^{40}–19^{10}
19	20	8●	10	5	7.7	1.0	0.0	.	●tr-0 5^{50}–16^{50} *i*, ▽2 16^{50}–19^{20}, ⌿ NNW16^{50}–17^{15}, [≺NW10^{14}–10^{30},
20	40	10≡	2	0	4.0	10.6	16.7	.	≡2 1^{15}–7^{30}, ⌓0-1 20^{30}–24
21	30	10≡	0	0	3.3	11.9	.	.	⌓1 0–8^{15}, 20–24; ≡0-2 3^{20}–7^{20} *i*, ≡ 7^{20}–7^{30}
22	25	10≡	0	0	3.3	11.6	.	.	⌓2-0 0–8^{45}, 20^{30}–24; ≡2-1 4^{15}–7^{20}
23	40	10≡	0	0	3.3	10.6	.	.	⌓2 0–9, ≡0 1^{45}–8^{15} *i*, ≡2 2^{30}–7^{30}
24	30	7	9	9	8.3	6.9	.	.	⌓0 3–7
25	35	3	1	0	1.3	12.5	.	.	⌓0 1–7^{30}, 20–24
26	35	10≡	1	1	4.0	11.5	.	.	⌓0 0–8^{30}, 22–24; ≡0 4^{35}–7^{45} *i*, ≡2 4^{42}–7^{10}, ≺N20^{30}–21^{30}
27	28	1	2	1	1.3	13.0	.	.	⌓0 0–8^{30}
28	30	9	4	6	6.3	6.9	.	.	⌓0-tr 1^{15}–6^{30}, 23^{15}–24; ●tr 19^{16}–19^{18} [≺2W–E–NE18^{32}–22*i*
29	25	8	4	3	5.0	9.0	0.0	.	⌓0 0–7^{30}, ≡2 4^{15}–4^{30}, ≡0 4^{30}–4^{42}, ▽2-1 18^{15}–19^{10}, [≺1NW18^{30}–19^{15},
30	19	10≡	8	10	9.3	6.1	7.7	.	≡1-2 2^{30}–6^{30}, ≡0 6^{30}–8^{30}, [≺0NNW14^{24}–14^{40}, 21^{20}–22^{45}, ≺19^{05}–22^{45},
31	50	9	3	3	5.0	11.5	**19.8**	.	●1-tr 0–7^{20} *i*, ⌓ 20–24 [▽2 18^{45}–24 *i*, ⌿ SW 18^{58}–19^{10}
Mes. vred.		7.8	4.8	3.4	5.3	244.3	90.3		

1	25	10	2	10	7.3	9.1	.	.	⌓1 0–8^{15}, ≡1 6^{25}–6^{32}, ≡1 6^{32}–6^{40}, ●tr-2 17^{20}–18^{15} *i*
2	20	10	7	10	9.0	6.8	0.0	.	●1 22^{12}–24
3	3	10●	10[≺●	10●	10.0	.	27.7	.	●tr-2 0–23^{30} *i*, [≺0 8^{35}–9^{35}, 12^{52}–14^{30}; ≺ 3^{08}–14^{30}
4	28	10	10	0	6.7	1.8	42.6	.	●tr 5^{50}–6^{30}, ⌓0-2 19^{45}–24
5	20	10≡	3	0	4.3	10.1	.	.	⌓2-1 0–9, 19^{40}–24; ≡2-1 1^{45}–9 *i*, ≡2 2^{30}–7^{30}
6	15	10≡	10	10	10.0	2.2	.	.	⌓1 0–8^{15}, ≡0 4^{20}–4^{30}, ≡0-2 4^{30}–7^{40}, ●tr-0 13^{10}–13^{15}, 18^{50}–20^{40}
7	35	10≡	3	5	6.0	9.5	1.2	.	≡1 1^{15}–2, ≡2 2–7^{40}, ⌓2-0 1–8^{10}, 20^{30}–24
8	35	0	1	1	0.7	12.3	.	.	⌓2-1 0–8^{30}, 22–24
9	15	9	10	8	9.0	4.8	.	.	⌓2-0 0–7, 21–24
10	20	1	3	0	1.3	11.4	.	.	⌓1-0 0–8^{30}, 22–24
11	20	0	0	0	0.0	11.4	.	.	⌓1-0 0–8^{30}, 21–24; ≡1 4^{45}–5^{30}, ≡2 5^{30}–6^{45}
12	20	0≡	1	0	0.3	10.8	.	.	⌓2-0 0–8, 20^{30}–24; ≡1-2 4^{40}–7^{30}
13	20	10≡	0	0	3.3	10.4	.	.	⌓2 0–8^{30}, 21–24; ≡2 3^{30}–4^{15}, ≡2 4^{15}–7^{30}
14	15	0	0	0	0.0	11.4	.	.	⌓1 0–8^{15}, 21–24; ≡1 5^{30}–6^{15}
15	25	0≡	1	0	0.3	12.1	.	.	⌓2-1 0–9, 22–24; ≡0 5^{30}–7^{30}
16	20	3	9	8	6.7	6.3	.	.	⌓2 0–8^{30}, ●tr 18^{40}–18^{42}
17	15	9	10	4	7.7	.	0.0	.	⌓0 2–7, ●0-tr 12^{25}–13^{35}, 16–18^{20} *i*
18	20	10≡	1	0	3.7	9.7	0.8	.	≡0-2 3^{15}–4^{30}, ≡2-0 4^{30}–8^{30}, ⌓1 20^{30}–24
19	15	10≡	5	0	5.0	7.9	.	.	⌓1-0 0–8^{45}, 21–24; ≡2 3^{05}–8^{15}
20	20	10≡	1	2	4.3	9.7	.	.	⌓2-0 0–8^{30}, 20^{45}–24; ≡0 3^{30}–6, ≡2 6–8^{15}
21	20	10≡	3	10	7.7	8.2	.	.	⌓2 0–8^{30}, ≡0-2 2^{30}–8^{15} *i*, ≡2 4^{15}–6^{50}, ≺NW–WNW 20^{45}–24
22	10	10[≺●	9●	10	9.7	.	15.4	.	⌓0 3–5^{35}, ●tr-2 5^{35}–24 *i*, ▽0-1 6^{30}–11^{15} *i*, [≺1SW6^{20}–18^{10},
23	60	9	3	0	4.0	10.5	**47.9**	.	●tr-1 0–6^{30} *i*, ⌓ 20^{30}–24 [S–W–N14^{35}–15^{30}; ⌿N10^{20}–12^{15}
24	50	1	1	0	0.7	11.7	.	.	⌓0-2 0–9^{30}, 20–24; ≡2 5^{20}–6^{45}
25	30	10≡	4	5	6.3	7.6	.	.	⌓2-0 0–10^{20}, 20^{30}–24; ≡0 2^{30}–3^{15}, ≡23^{15}–7^{45}
26	30	10	8	10●	9.3	1.8	.	.	⌓2 0–8, ●tr-0 19^{40}–24
27	8	10●	10●	10●	10.0	.	30.9	.	●0-tr 0–21^{15}, 23^{30}–24
28	30	10≡	7	3	0.7	6.8	11.8	.	≡0 0^{30}–7^{30}, ●tr 0–1^{30}, ⌓ 19^{31}–24
29	20	10≡	3	0	4.3	8.8	.	.	⌓2 0–10^{30}, 20–24; ≡2 2^{15}–8^{30}, ≡1 8^{30}–9^{30}
30	15	10≡	0	0	3.3	9.1	.	.	⌓2-0 0–10^{15}, 19^{15}–24; ≡1 2–2^{30}, ≡2 2^{30}–9^{15}
31	35	5≡	0	0	1.7	11.2	.	.	⌓2-0 0–10, 19^{30}–24; ≡1-0 1^{15}–8 *i*, ≡2 2^{30}–6^{50}
Mes. vred.		7.3	4.4	3.7	5.1	233.4	178.3		

SEPTEMBAR 1953 — LJUBLJANA—BEŽIGRAD

$\varphi = 46^{0}\ 04'N\ \lambda = 14^{0}\ 31'E$ Gr. $\Delta G = +$ 58 min. *Br. st. 22*

Dan	Vazdušni pritisak P mm			Temperatura vazduha T °C							Pritisak vodene pare e mm			Relativna vlažnost U %				Pravac i jačina vetra D, F (0—12)					
	7	14	21	7	14	21	Sred. (Dies)	Max	Min	Min 5 cm	7	14	21	7	14	21	Sred. (Dies)	7		14		21	
1	742.2	741.1	741.5	13.4	**27.3**	19.6	20.0	**29.0**	12.7	10.0	11.3	16.5	15.7	98	61	92	84	—	0	NNE	1	—	0
2	41.4	39.3	38.7	15.5	27.2	20.0	20.7	28.8	14.6	12.2	13.2	15.6	15.4	100	57	88	82	—	0	—	0	—	0
3	38.2	36.9	37.0	13.1	**27.3**	19.1	19.6	28.0	12.7	9.4	11.2	13.3	12.6	99	49	76	75	—	0	SSW	4	SW	1
4	39.1	38.6	38.6	13.9	25.3	19.0	19.3	26.0	12.4	9.7	11.8	13.3	14.2	99	55	86	80	—	0	ESE	2	—	0
5	39.6	41.4	42.2	15.4	20.4	16.0	17.0	22.4	14.0	11.7	12.7	12.8	12.3	97	71	90	86	—	0	NE	2	—	0
6	44.7	44.9	46.7	12.9	19.0	14.7	15.3	19.3	12.2	8.4	9.7	8.9	8.3	87	54	67	69	—	0	E	2	E	1
7	48.1	48.1	**48.4**	8.0	18.9	10.8	12.1	19.7	6.4	2.1	7.1	6.5	7.3	89	40	75	68	—	0	E	3	—	0
8	47.2	43.3	40.9	4.2	20.5	14.9	13.6	23.6	3.1	0.5	6.2	7.2	8.0	100	46	63	68	—	0	NE	1	SW	1
9	38.7	36.1	35.9	7.4	24.7	16.5	16.3	25.4	6.3	3.4	7.6	11.0	8.5	99	47	60	69	—	0	SSW	3	SW	2
10	33.2	30.5	29.7	16.4	18.3	15.7	16.5	22.2	15.3	12.8	9.3	12.8	13.0	66	81	97	81	SW	2	SW	3	—	0
11	33.9	34.5	35.8	9.2	10.4	9.9	9.8	16.0	8.6	8.6	8.1	9.0	8.7	93	95	95	94	SE	2	—	0	—	0
12	36.5	34.6	34.6	6.6	17.9	11.5	11.9	19.5	6.1	6.4	7.3	8.4	9.1	100	55	90	82	—	0	—	0	—	0
13	33.7	32.8	35.4	7.8	20.3	13.0	13.5	20.9	6.9	5.3	7.9	8.8	9.7	100	50	86	79	—	0	NE	1	—	0
14	37.6	37.1	37.7	4.6	18.0	9.4	10.3	19.0	3.9	1.4	6.2	6.1	7.3	97	40	83	73	NE	1	S	1	—	0
15	38.3	37.6	37.8	5.0	16.7	11.3	11.1	18.3	4.1	2.2	6.5	8.0	9.0	100	56	90	82	—	0	NNE	1	—	0
16	37.7	38.0	39.0	10.4	16.9	14.8	14.2	17.4	9.4	7.7	8.9	10.7	11.5	94	74	91	86	—	0	WNW	1	—	0
17	39.2	39.0	38.9	12.6	22.1	16.6	17.0	23.1	11.3	9.5	10.7	11.0	10.7	98	55	76	76	—	0	SW	3	SW	3
18	38.7	37.3	37.3	10.9	20.6	17.6	16.7	22.4	10.3	8.9	9.7	13.0	12.7	99	72	84	85	—	0	SSW	4	W	2
19	35.3	34.3	33.6	17.6	22.6	18.0	19.0	22.9	15.3	12.2	12.6	13.6	12.8	83	66	83	77	WSW	2	W	2	SW	1
20	32.5	31.4	31.6	14.8	20.9	16.6	17.2	23.0	14.7	14.0	12.6	12.6	10.9	100	68	77	82	—	0	S	2	—	0
21	34.1	34.4	33.4	10.7	17.7	12.7	13.4	18.7	9.9	9.6	9.2	10.3	10.4	95	68	95	86	ESE	1	SSE	2	—	0
22	33.3	33.3	36.2	9.7	13.3	12.5	12.0	14.6	7.7	6.8	8.7	11.0	10.0	96	96	92	95	N	1	NNW	1	SE	2
23	36.4	35.0	35.1	11.3	18.6	13.1	14.0	19.3	10.6	10.6	9.8	11.7	11.1	98	73	98	90	—	0	SE	2	—	0
24	34.8	34.1	35.0	11.3	18.7	16.6	15.8	21.2	10.4	8.3	9.8	13.3	13.9	98	82	98	93	—	0	NE	1	—	0
25	36.0	36.2	36.3	13.5	24.0	17.3	18.0	25.4	12.8	10.2	11.6	15.5	13.8	100	70	93	88	—	0	SW	1	—	0
26	38.1	38.2	38.7	15.8	23.9	18.2	19.0	24.8	15.3	13.4	13.5	16.5	15.1	100	74	96	90	—	0	S	1	—	0
27	37.8	36.6	36.8	17.6	24.9	18.7	20.0	27.2	16.9	13.9	14.8	**16.7**	15.3	98	71	94	88	SSW	1	NE	1	—	0
28	35.4	34.2	35.0	18.0	24.8	16.7	19.0	25.4	16.6	14.3	15.0	15.0	13.3	97	64	93	85	—	0	NE	1	N	1
29	36.4	36.3	38.3	12.6	24.0	17.3	17.8	25.9	11.9	9.3	10.6	12.0	13.8	97	54	93	81	—	0	NE	1	—	0
30	40.7	43.1	44.6	15.9	16.4	15.3	15.7	18.0	15.0	14.8	12.7	12.1	11.8	94	86	91	90	SE	1	—	0	—	0
Mes. vred	738.0	737.3	737.7	11.9	20.7	15.4	15.8	22.2	10.9	8.9	10.2	11.8	11.5	95.7	64.1	86.4	82.1		0.4		1.6		0.5

OKTOBAR 1953 — LJUBLJANA — BEŽIGRAD

1	745.6	746.0	**746.3**	13.8	18.7	16.3	16.3	19.4	13.5	12.7	11.7	11.7	12.7	99	73	91	88	—	0	ENE	1	—	0
2	**46.3**	45.1	44.0	13.7	20.0	13.6	15.2	21.5	13.2	11.7	11.2	11.4	11.2	96	65	96	86	—	0	NE	1	—	0
3	43.1	41.1	41.1	11.5	20.5	13.7	14.8	22.0	11.0	8.8	10.1	11.1	11.2	99	62	96	86	—	0	N	1	—	0
4	39.6	38.1	36.5	10.6	14.5	14.0	13.4	15.7	10.2	8.4	9.5	11.3	11.7	99	89	98	95	—	0	—	0	N	1
5	36.4	38.1	40.9	14.0	17.3	12.8	14.2	18.3	12.6	13.4	11.7	11.2	9.4	98	76	85	86	—	0	ESE	2	ESE	2
6	41.1	38.4	38.0	6.0	13.1	8.3	8.9	13.9	5.2	1.3	6.9	5.7	7.3	99	50	89	79	—	0	NNE	1	—	0
7	37.5	35.6	36.6	4.5	13.9	8.8	9.0	14.9	3.3	1.1	6.2	5.9	6.6	99	50	78	76	—	0	SE	3	—	0
8	37.1	37.6	40.5	6.5	11.0	8.2	8.5	13.7	5.9	3.8	6.8	6.8	6.8	93	69	84	82	NNW	1	ESE	2	—	0
9	42.4	43.2	44.0	5.8	10.6	6.4	7.3	12.4	5.0	2.0	5.8	4.2	5.5	83	44	76	68	ENE	3	NE	3	ENE	1
10	44.8	42.6	43.5	−0.2	12.7	7.4	5.5	13.7	−0.9	−1.3	4.3	4.6	5.4	95	41	84	73	N	1	ENE	3	—	0
11	42.4	40.9	41.3	−0.8	14.6	10.1	8.5	15.3	−1.6	−3.0	4.3	6.2	6.5	100	50	70	73	—	0	E	2	NE	1
12	40.4	38.8	38.8	5.6	13.6	10.4	10.0	14.2	5.0	0.7	6.3	6.7	7.4	93	58	78	76	—	0	SE	2	—	0
13	36.7	36.0	34.9	8.6	11.1	11.1	10.5	12.0	8.3	7.9	7.4	8.9	9.1	89	90	92	90	—	0	—	0	—	0
14	33.0	33.2	33.7	11.4	17.0	16.7	15.4	17.5	10.3	10.1	9.9	12.1	11.8	98	83	83	88	—	0	SW	2	WSW	2
15	33.2	33.3	34.8	14.9	19.6	16.2	16.7	20.7	14.1	12.1	12.0	13.8	13.0	95	81	94	90	SSW	1	—	0	—	0
16	36.6	35.8	37.0	13.8	21.0	16.6	17.0	22.3	12.6	9.9	11.7	14.0	13.9	99	75	98	91	SW	1	SSW	2	—	0
17	37.1	36.1	37.5	14.8	19.8	16.3	16.6	21.5	14.5	14.3	12.6	**14.3**	13.2	100	83	97	93	—	0	—	0	—	0
18	38.6	38.9	40.0	13.4	21.2	15.3	16.3	22.5	12.8	10.2	11.5	13.9	12.9	100	74	99	91	—	0	—	0	—	0
19	40.6	39.7	40.5	12.2	**22.8**	17.2	17.4	**23.4**	11.8	9.4	10.7	12.6	13.6	100	61	92	84	—	0	NE	1	—	0
20	40.7	39.8	39.9	14.8	20.0	15.9	16.6	20.6	14.1	12.5	12.2	11.4	12.3	97	65	91	84	—	0	ESE	1	—	0
21	39.2	39.7	41.0	13.7	14.6	11.9	13.0	16.2	11.5	12.3	11.4	9.7	9.2	97	78	88	88	N	1	NE	2	E	3
22	41.4	41.2	42.1	11.3	14.0	9.8	11.2	15.3	9.5	10.4	8.8	7.9	7.6	87	66	83	79	—	0	ENE	2	—	0
23	41.5	41.1	41.3	4.4	12.0	11.5	9.8	12.5	3.6	1.2	6.2	7.3	9.0	99	70	89	86	—	0	—	0	—	0
24	41.2	41.0	40.8	9.9	13.2	12.9	12.2	13.5	9.4	6.0	8.8	9.7	10.4	96	85	94	92	—	0	—	0	—	0
25	39.3	37.8	37.6	12.5	14.5	12.0	12.8	15.2	11.7	11.6	10.5	9.5	10.0	97	77	96	90	—	0	—	0	—	0
26	37.4	37.8	38.1	11.8	13.9	13.2	13.0	14.4	11.4	10.3	10.1	11.3	11.1	98	95	98	97	—	0	—	0	—	0
27	37.3	36.7	36.9	12.6	17.3	14.6	14.8	17.8	12.1	11.7	10.9	11.6	11.9	100	79	96	92	—	0	—	0	—	0
28	36.3	36.5	37.6	13.0	12.5	11.2	12.0	14.7	10.9	12.0	9.9	10.0	9.7	88	92	98	93	SE	2	—	0	—	0
29	37.1	36.2	35.5	11.1	13.7	11.6	12.0	14.5	10.4	10.4	9.4	9.4	9.8	95	80	95	90	—	0	—	0	—	0
30	35.1	34.7	36.5	10.8	9.8	7.9	9.1	12.4	7.8	9.8	9.6	8.3	7.5	99	92	93	95	—	0	NE	2	ENE	2
31	38.6	38.6	39.3	6.2	8.8	7.1	7.3	9.8	5.4	2.3	6.6	7.4	7.4	93	87	93	92	NE	1	—	0	—	0
Mes. vred.	739.3	738.7	739.2	10.1	15.4	12.1	12.4	16.5	9.2	8.1	9.2	9.7	9.8	95.8	71.9	90.1	85.9		0.4		1.1		0.4

Br. st. 22 $H_s = 300$ m $H_b = 300.6$ m $h_t = 2.0$ m $h_r = 1.5$ m

Dan	Vidljivost V km	Oblačnost N (0—10)				Insolacija broj sati	Padavine R mm	Snežni pokrivač h_s cm	Razvoj vremena W
	14	7	14	21	Sred. (Dies)		7	7	
1	15	10≡	0	0	3.3	9.0	.	.	⌓0-2 0—10^15, 19^30—24; ≡0 0^45—1^30, ≡2 1^30—8^45
2	20	10≡	0	0	3.3	8.3	.	.	⌓2-0 0—10, 19^15—24; ≡1 0^30—2, ≡2 2^30—9^15
3	18	10≡	1	0	3.7	9.0	.	.	⌓2-1 0—10, 20^30—24; ≡1-2 3^50—8, ≡0 8—8^30
4	15	0	1	4	1.7	10.0	.	.	⌓2-1 0—9^45, 20—24; ≡0-1 5^27—5^37, ≡2 5^37—6^40
5	18	10≡	7	3	6.7	3.6	.	.	⌓2 0—8^53, 20^45—24; ●0-tr 8^53—10^28*i*, ≡0 5^45—7^30, ◹ 30^30—4^15
6	15	3	7	8	6.0	6.3	0.0	.	⌓1 0—8^45
7	60	0	1	0	0.3	11.1	.	.	⌓0-2 0^15—8, 19^45—24
8	40	0≡	1	0	0.3	10.4	.	.	⌓2-1 0—9, 21^45—24; ≡2-0 4^45—7^30
9	40	0≡	0	0	0.0	10.6	.	.	⌓1-2 0—9^15, ≡1-0 5^32—7^30*i*, ≡1 5^40—6^40
10	14	8	10●	10◹●	9.3	2.8	.	.	●tr-2 12^07—24, ⌒ NE 15^30—15^43, [◹1-2 SW 19^47—24
11	7	10●	10●	10	10.0	.	**92.5**	.	●tr-2 0—19^30, [◹2-1 SW—NE 0—3^41
12	25	10≡	1	0	3.7	6.7	14.2	.	≡0 1^45—2^30, ≡2-1 2^30—10^30, ⌓1 2—10^30, 19—24
13	30	10≡	4	1	5.0	5.0	.	.	⌓2-0 0—10, 20^30—24; ≡2-0 0^20—9^27
14	40	0≡	1	0	0.3	10.1	.	.	⌓2 0—9, 20—24; ≡0 6^55—7^25
15	25	10≡	8	9	9.0	4.9	.	.	⌓2-1 0—10, 19^45—24; ≡0 1^39—10^30*i*, ≡0-2 2^31—9^30
16	18	9	10	6	8.3	0.3	.	.	⌓2 0—9, ●tr 16^22—20^25*i*
17	30	10	3	1	4.7	7.3	2.2	.	≡0-2 0^30—6^35, ●1-0 3^45—4^35*i*, ●0-1 4^30—6^10
18	16	7≡	10	10	9.0	3.0	.	.	⌓0 1^30—7^30, ≡1-0 4^30—7, ●0 15^52—23^15*i*
19	20	9	9	10◹●	9.3	1.4	0.4	.	●tr-1 20^10-24*i*, ◹ S 20^20-22^30, (◹) S 20^40-22^15 [◹ W 21^45-24]
20	20	10≡ ●	9	4	7.7	3.6	11.9	.	●1-tr-0 0^30-2^15, 6^15-7^40, 12^15-13^10; ≡0-1 4^30-7^15, ⌓0-1 21^30-24,
21	30	10●	3	5	6.0	3.8	15.9	.	⌓1-2n-n, ▽ 10^45-3^30, ●1-tr3^30-7^10*i*, ≡1-2 n, [◹0^40-3^30, ⌒19^40-20^30
22	8	6	10●	10●	8.7	0.1	0.0	.	⌓2 0—9^30, ≡2 0—1^40, ≡2 1^40—5^40*i*, ●tr-0 10^50-24*i*, ▽ 15^45-16
23	25	10	4	2	5.3	3.2	8.3	.	●tr 1^50—3^30, ⌓0-2 19^15—24, ≡0 22—22^30, ≡2 22^30—24
24	20	9≡	4	4	5.7	3.3	1.0	.	⌓2 0-4^25, ≡2-1 0-4^25, 23^30-24; ●1-tr4^25-6^45*i*, 10^30-19^22*i*; ≡0-1 5^45-7^30
25	15	10≡	9	8	9.0	3.3	1.3	.	≡2 0-9^40, ⌓0 20-22^30, ●0-1 22^30-24*i*, ◹ W 23^30-24 [21^30-23^30
26	20	10≡	6	6	7.3	3.4	1.9	.	●1-tr 0—1^10, ≡0-1 2-9^45*i*, ≡2-0 7^30-8^50, 23^06-23^30; ⌓0-1 19^20-24
27	20	10	0	3	4.3	6.2	0.0	.	⌓2-1 0-4^50, 20-24; ≡1-0 3^20-5^20*i*, ≡ 4^25-4^48, ● 0^45-6^40, ∝ 11^30-12
28	10	9	3	0	4.0	3.7	.	.	⌓0-2 0—9, 18^45—24; ∝ 9—14^30, ⌒ NE 17—17^20
29	25	0≡	1	7	2.7	6.2	.	.	⌓2 0-10, ≡2-1 0^30-9^45*i*, ●tr-0 14^45-23^35*i*, ▽ 0^16^50-17, ([◹) 16^10-22^08,
30	10	10	10	10	10.0	.	4.9	.	●tr 2^28—5^10*i*, ▽ 13-3^28, ◹ 0-4^15, ([◹) 0^N3^36, ⌓0 18^45—24 [◹ 17^20—24]
Mes. vred.		7.3	4.8	4.4	5.5	156.6	154.5		

LJUBLJANA — BEŽIGRAD OKTOBAR 1953

1	17	10	10	10	10.0	0.8	.	.	⌓0-2 0—9, 18^45—24
2	15	10≡	5	0	5.0	5.8	.	.	⌓2-0 0-10, 19^20—24; ≡0-1 6^20—9^45, 23^25—24; ≡0 23^20-23^25
3	10	10≡	2	0	4.0	5.7	.	.	⌓2-0 0-10^30, 18^30-24; ≡1-2 0-9^10, 22^10-24; ≡0-1 9^10—9^45, 21^45—22^10
4	2	10≡	10●	10●≡	10.0	.	0.2	.	⌓2 0-3^15, ≡2 0-8^10, ≡ 8^10-8^40, 18^40-24; ● 0^315-6^45, ●tr-1 10^38-24*i*
5	15	10	10	10	10.0	1.3	7.6	.	●0-tr 0—5^40, ≡0 0—5^20, ⌓2 21—24
6	22	7	9	10	8.7	4.7	.	.	⌓2-0 0—7^30, 18^30—24
7	20	10≡	7	7	8.0	4.7	.	.	⌓1 0—10^30, 18^30—24; ≡2 2^30—8, ●tr 14^40—14^45
8	15	9	6	10●	8.3	6.2	0.0	.	⌓1 0—5^30, ●tr-1 12—22^30*i*
9	40	5	3	0	2.7	8.1	0.6	.	⌓0 23^30—24
10	40	0	0	0	0.0	9.1	.	.	⌓0-1 0—1^30, 19—23^30; —0-1 1^30—7^30, 23^30—24
11	40	0≡	3	10	4.3	8.2	.	.	—1-2 0—8^30, ≡1-2 2—8^20
12	25	4	9	10	7.7	1.6	.	.	⌓ 3^30—9^30
13	6	10	10●	10	10.0	.	.	.	● 11^05—15^15*i*, ⌓0 20^30—24
14	10	10≡	10●	10	10.0	0.2	0.2	.	●0 0^20—8^47*i*, 13^30—16^10*i*; ≡ 4^30—9^40
15	20	10	10	5	8.3	0.7	0.1	.	●tr-0 8^30—9^30, 15—15^05, 21^40—23^10; ⌓0 20^30—21^40
16	10	10	10	9≡	9.7	1.1	0.4	.	≡2-1 2^30-6^35*i*, 22-24; ≡ 3^08-5^05, 20-22; ●0-1 7^17-8^30*i*, 15^45-18^30
17	4	10≡	9	3	7.3	2.0	8.7	.	≡2 0-6^15, 23^20-24; ≡2 6^15-9^02, 22^30-23^20; ● 0 1-6, ⌓0-1 18^50-24
18	15	10●≡	4	1≡	5.0	2.2	0.1	.	⌓2 0-5^38, 18^15-24; ≡2 0-8^10, ≡1-0 8^10-10^30, 20-23^30; ● 5^38-8^50
19	18	3	8	10	7.0	3.8	0.3	.	⌓ 0-10, ≡ 8^20-8^25, ≡0 8^25-9^30, ●tr 15^23-17^10*i*, ▽ 22^20-23^30,
20	15	10●◹	9	10	9.7	3.8	3.5	.	●1-tr5^45-8^35*i*, 23^28-24; [◹E-W6^55-8^20 [◹S-N18-22^50*i*, [◹N22^50-23
21	10	10●	10	10	10.0	0.1	5.2	.	●tr 0—8^50*i*, ● 2—8^05*i*, 20—23^30
22	18	9	4	8	7.0	2.1	0.2	.	⌓0 19^30—24
23	15	1≡	10●	10	7.0	.	.	.	⌓0 0—8, ≡0 6^45—9^40, ●tr 8^45—15^50*i*
24	2	10●	10	10	10.0	.	2.2	.	●tr-1 3^42—11^39*i*, ≡0 7^30—12^30
25	10	10≡	10●	10	10.0	.	3.5	.	● 7^15—9^15, ●tr-1 14^15—24*i*
26	1.50	10●≡	10●	10	10.0	.	**18.7**	.	●0-1 0—20^20, 3^15—20*i*; ≡0 6^40—9^50*i*, ≡0-2 21^30—24
27	16	10●≡	10	10	10.0	0.4	11.3	.	≡2 0—7^20, ≡0 7^20—8^30, ●0-tr 7—7^13, 15^57—19^34*i*
28	3	10	10●	10●	10.0	.	0.2	.	●tr-1 14^5—2, 7^40—22^02*i*; ● 18^15—23^30*i*
29	10	9	10	10●	9.7	0.4	5.0	.	●0-tr 11^10—11^50, 17^10—24*i*
30	7	10●	10●	1	7.0	1.2	9.9	.	●1-0 3^40—19^07*i*, ▽ 2 11^55-12^04, ⌒ NE 14^20—14^35, ([◹,0NW 16^35—16^38
31	10	10	10	10	10.0	0.2	8.8	.	●tr 8^15—10^15, ●0 10^15—11, ⌓2 18^30—24
Mes. vred.		8.3	8.0	7.5	7.9	74.4	86.7		

NOVEMBAR 1953 — LJUBLJANA — BEŽIGRAD

$\varphi = 46^{\circ}\ 04'N\ \lambda = 14^{\circ}\ 31'E$ Gr. $\Delta G = +$ 58 min. *Br. st. 22*

Dan	Vazdušni pritisak P mm			Temperatura vazduha T °C							Pritisak vodene pare e mm			Relativna vlažnost U %				Pravac i jačina vetra D, F (0—12)							
	7	14	21	7	14	21	Sred. (Dies)	Max	Min	Min 5 cm	7	14	21	7	14	21	Sred (Dies)	7		14		21			
1	738.1	736.3	736.6	6.6	12.0	5.4	7.4	13.1	5.1	4.8	7.2	6.6	6.3	99	62	94	85	—	0	SE	2	—	0		
2	34.3	32.8	32.7	5.6	8.4	6.5	6.8	8.8	3.3	-1.7	6.5	**7.7**	6.8	96	94	93	94	—	0	SE	1	SE	1		
3	*30.1*	30.5	32.8	2.2	0.8	1.0	1.2	6.5	0.0	2.0	5.2	4.8	4.8	97	98	97	97	NW	2	—	0	—	0		
4	35.1	35.7	37.5	1.5	4.1	3.9	3.4	4.8	0.5	0.2	5.0	5.1	5.8	98	84	95	92	—	0	—	0	—	0		
5	39.4	39.1	39.2	3.0	8.4	7.0	6.4	9.4	2.4	1.1	5.4	6.7	6.4	95	81	85	87	N	1	—	0	—	0		
6	37.2	36.5	39.1	5.8	9.6	6.2	7.0	10.8	5.1	2.2	6.5	6.2	6.5	94	69	92	85	N	1	—	0	—	0		
7	41.5	40.9	42.8	2.8	**12.8**	7.3	7.6	**13.2**	2.2	1.7	5.4	5.2	5.6	97	*47*	73	72	—	0	NE	3	E	1		
8	43.5	43.6	45.0	4.3	9.7	4.4	5.7	10.4	3.2	1.7	5.5	5.6	5.5	88	62	88	79	—	0	ENE	2	—	0		
9	44.3	43.4	43.4	3.5	8.4	6.7	6.3	9.2	3.0	0.0	5.4	6.0	6.1	92	73	83	83	NE	1	SE	2	ESE	2		
10	42.8	43.0	44.2	5.3	7.1	5.8	6.0	7.5	4.9	4.7	6.0	5.8	5.9	90	76	86	84	S	1	—	0	ESE	1		
11	44.8	44.6	45.4	4.9	5.7	4.9	5.1	6.0	4.1	4.1	4.9	5.1	5.1	76	74	79	76	NE	1	N	1	—	0		
12	45.6	45.8	46.1	3.8	4.6	2.2	3.2	5.0	1.2	2.8	4.6	4.7	5.0	76	74	93	81	—	0	E	2	—	0		
13	44.6	44.1	45.3	1.7	5.0	0.5	1.9	7.4	0.2	1.0	4.7	5.0	4.7	90	77	98	88	—	0	—	0	—	0		
14	47.5	46.7	45.9	-0.4	1.0	0.0	0.2	1.6	-1.4	-4.2	4.4	4.8	4.6	100	98	100	99	NW	1	—	0	—	0		
15	44.4	43.7	45.6	-1.5	4.2	1.6	1.5	4.4	-2.0	-1.5	4.1	5.5	5.1	99	90	100	96	—	0	—	0	—	0		
16	46.1	46.4	49.0	1.0	7.2	6.2	5.2	9.3	0.2	-2.1	4.9	6.7	5.7	100	88	81	90	—	0	—	0	E	3		
17	51.1	50.5	50.9	-0.1	5.2	-1.2	0.7	6.3	-1.5	-3.8	3.1	3.1	3.4	68	*47*	81	65	SE	1	SE	2	—	0		
18	49.2	47.0	46.6	-4.7	4.3	-1.9	-1.0	5.2	-5.2	-8.4	3.1	3.4	3.4	96	55	84	78	—	0	—	0	—	0		
19	45.4	43.9	44.5	-4.6	6.2	-0.8	0.0	8.3	-5.0	-8.6	3.1	4.3	3.8	94	60	89	81	—	0	—	0	—	0		
20	46.4	45.9	46.7	-4.8	7.5	0.6	1.0	8.3	-5.1	-7.6	3.2	5.2	4.4	98	67	91	85	—	0	—	0	—	0		
21	44.9	43.4	43.5	-3.0	6.2	0.5	1.0	8.4	-3.9	-6.2	3.6	5.2	4.6	98	73	96	89	—	0	—	0	—	0		
22	42.1	40.2	42.2	-3.3	9.8	1.0	2.1	11.1	-3.7	-5.8	3.5	5.3	4.6	97	58	93	83	—	0	—	0	—	0		
23	43.8	43.5	44.6	0.1	7.8	4.1	4.0	8.5	-1.8	-5.7	4.5	5.4	4.8	97	69	78	81	—	0	NW	1	ENE	1		
24	44.4	45.6	48.0	3.8	5.0	2.4	3.4	6.0	1.9	1.6	4.8	4.5	3.4	80	69	62	70	—	0	NNE	2	E	2		
25	49.7	50.3	**52.4**	0.0	2.2	-2.8	-0.8	2.5	-3.5	-0.6	2.6	3.1	3.0	58	57	81	65	E	3	E	3	—	0		
26	52.3	50.2	50.1	-7.7	1.0	-5.3	-4.3	1.8	-8.6	-12.7	2.4	3.1	2.7	93	64	86	81	—	0	—	0	—	0		
27	49.6	48.1	48.1	*-10.1*	1.0	1.6	-1.4	5.4	*-10.5*	*-13.2*	*2.0*	3.7	4.5	94	74	87	85	NNE	1	—	0	—	0		
28	47.4	46.9	46.3	4.0	9.9	7.2	7.1	10.2	0.1	-2.3	4.6	5.0	5.4	76	54	71	67	—	0	WSW	3	W	2		
29	45.2	44.7	45.1	1.6	9.0	6.4	5.8	9.4	0.5	0.3	4.5	5.5	5.3	87	64	73	75	—	0	SW	4	SW	1		
30	45.2	44.1	45.1	0.4	11.1	4.7	5.2	11.6	-0.5	-3.9	4.5	5.8	5.5	95	58	85	79	NE	1	SW	3	W	2		
Mes. vred.	743.9	743.2	744.2	0.7	6.5	2.9	3.2	7.7	-0.5	-2.1	4.5	5.1	5.0	90.6	70.5	86.1	82.4		0.5		1.0		0.5		

DECEMBAR 1953 — LJUBLJANA — BEŽIGRAD

1	746.0	745.5	**747.2**	0.9	10.5	2.9	4.3	**12.1**	-0.1	-2.4	4.5	6.4	5.3	91	67	94	84	NE	1	—	0	—	0		
2	**47.2**	46.3	46.5	-1.1	3.3	1.6	1.4	3.4	-2.2	-5.6	4.1	5.7	5.1	97	98	98	98	—	0	—	0	—	0		
3	45.1	43.7	43.4	-2.3	9.0	9.9	6.6	10.2	-2.9	-2.0	3.9	7.6	7.3	100	89	80	90	—	0	SW	3	SW	2		
4	43.6	43.5	44.1	11.2	**11.5**	11.3	11.3	12.0	9.5	7.3	7.6	**7.8**	**7.8**	76	77	78	77	W	3	SW	3	SW	2		
5	43.7	44.3	45.4	10.4	**11.5**	6.7	8.8	11.7	6.5	9.2	7.2	7.1	6.5	76	70	88	78	SW	2	WSW	1	NW	2		
6	45.9	44.8	46.1	2.0	6.2	4.8	4.4	6.8	0.5	-2.3	5.1	6.3	6.3	97	89	97	94	—	0	—	0	N	1		
7	46.4	46.4	46.9	3.3	3.1	3.0	3.1	5.0	2.3	2.9	5.4	5.1	5.1	92	89	90	90	ESE	1	SE	1	E	1		
8	46.8	45.6	45.8	2.7	4.4	4.3	3.9	5.0	2.0	2.0	5.3	5.7	5.9	95	91	95	94	—	0	—	0	—	0		
9	44.6	43.3	44.1	4.8	6.9	6.0	5.9	7.0	3.8	3.7	6.3	7.2	6.9	97	96	99	97	—	0	—	0	—	0		
10	44.3	43.9	44.6	4.7	7.9	6.8	6.6	8.1	3.9	4.0	6.3	7.1	7.1	99	88	96	94	—	0	—	0	—	0		
11	45.2	45.6	46.5	6.0	7.1	6.5	6.5	7.2	5.5	5.6	6.9	6.8	6.8	99	89	93	94	—	0	—	0	—	0		
12	46.2	46.1	46.9	6.0	7.2	6.2	6.4	7.5	5.5	5.4	6.8	6.7	6.5	97	88	92	92	—	0	—	0	E	1		
13	46.8	46.3	47.1	5.6	6.0	3.7	4.8	6.4	3.5	5.1	6.4	6.4	5.1	94	92	85	90	—	0	ESE	1	SE	2		
14	46.4	45.5	45.6	2.4	3.2	3.4	3.1	3.8	1.9	1.9	5.1	5.0	5.2	94	88	89	90	—	0	SW	1	—	0		
15	44.5	43.2	43.7	3.4	4.2	3.9	3.8	4.4	2.6	2.5	5.5	6.0	5.9	94	97	97	96	—	0	—	0	—	0		
16	43.3	43.7	45.6	2.9	3.0	1.6	2.3	4.0	1.4	2.4	5.5	5.3	4.8	97	94	93	95	—	0	ESE	1	ESE	1		
17	45.8	45.0	45.2	-0.8	-0.7	-1.0	-0.9	1.7	-1.5	-1.1	3.9	3.7	3.4	91	84	80	85	ESE	1	ESE	1	ESE	1		
18	43.4	42.3	42.2	-1.8	-0.9	-0.9	-1.1	-0.5	-2.3	-2.0	3.3	3.8	3.8	82	90	88	87	—	0	—	0	—	0		
19	40.8	39.3	38.9	-1.1	-0.6	-0.4	-0.6	0.3	-1.6	-1.4	3.8	4.1	4.2	89	94	94	92	—	0	—	0	—	0		
20	37.0	36.7	37.9	0.0	0.4	-0.1	0.0	0.6	-0.6	-0.7	4.3	4.5	4.2	95	95	93	94	—	0	—	0	SE	1		
21	38.8	40.1	41.6	-1.6	-2.3	-3.0	-2.5	0.0	-3.5	-1.9	3.5	3.4	3.2	87	88	87	87	SE	1	SE	1	ESE	1		
22	41.1	41.2	42.5	-2.9	-2.3	-2.4	-2.5	-1.5	-3.7	-3.8	3.4	3.4	3.5	91	88	92	90	—	0	—	0	—	0		
23	41.4	40.4	40.3	-1.9	0.5	-1.4	-1.0	0.6	-2.9	-3.4	3.5	3.9	3.8	88	83	93	88	—	0	N	1	—	0		
24	39.8	40.5	41.8	-5.8	-4.5	-3.3	-4.2	-1.3	-6.6	*-11.5*	2.9	3.2	3.5	98	96	97	97	—	0	—	0	—	0		
25	42.1	41.4	41.4	-3.4	-3.1	-3.8	-3.5	-2.7	-5.2	-11.2	3.5	3.6	3.3	97	98	97	97	—	0	—	0	—	0		
26	40.1	41.5	44.1	-4.8	-4.5	-4.2	-4.4	-3.3	-5.5	-4.9	3.1	3.2	3.2	96	96	96	96	—	0	—	0	—	0		
27	40.9	37.7	37.6	-5.0	-4.0	-4.8	-4.6	-3.7	-6.0	-5.3	3.0	3.2	3.1	93	94	96	94	S	1	—	0	—	0		
28	38.0	37.5	37.1	-6.1	-4.7	-5.1	-5.2	-4.4	-6.7	-6.3	2.8	3.1	3.0	95	96	96	96	NNW	1	—	0	—	0		
29	34.0	31.7	30.9	*-6.5*	-4.3	-4.5	-5.0	-3.4	*-7.1*	-6.4	*2.7*	3.1	3.2	94	94	96	95	—	0	—	0	—	0		
30	*29.7*	*29.7*	31.3	-2.2	1.7	-0.4	-0.3	2.0	-5.0	-9.8	3.8	3.3	2.8	98	*64*	*64*	75	—	0	E	3	ENE	2		
31	32.5	32.2	34.3	-3.8	-0.6	-2.8	-2.5	1.2	-4.6	-7.8	*2.7*	3.4	3.1	79	79	83	80	—	0	SSW	1	SE	1		
Mes. vred.	742.3	741.8	742.5	0.5	2.4	1.4	1.4	3.2	-0.6	-1.2	4.6	5.0	4.8	92.5	88.4	90.8	90.6		0.4		0.6		0.6		

LJUBLJANA — BEŽIGRAD

NOVEMBAR 1953

Br. st. 22

$H_s = 300$ m $H_b = 300.6$ m $h_i = 2.0$ m $h_r = 1.5$ m

Dan	Vidljivost V km	Oblačnost N (0—10)				Insolacija broj sa'i	Padavine R mm	Snežni pokrivač hs cm	Razvoj vremena W
	14	7	14	21	Sred. (Dies)		7	7	
1	30	10	3	0	4.3	5.4	0.1	.	⌓² 0–10, 18⁴⁰–24; ≡⁰ 7³⁵–9²⁰
2	0.80	10●≡	10≡	10●	10.0	.	0.0	.	⌓² 0–8, ≡⁰ 6³⁰–8³⁰, ≡¹ 8³⁰–10¹⁵, ●⁰ 6–21³⁰ *i*, ●⁰⁻¹ 13⁰⁵–24 *i*
3	0.70	10●	10✳	10	10.0	.	**33.0**	.	●¹ 0–11⁴⁰. △¹ 10⁵⁰–11⁴⁰, ⁂¹⁻⁰ 11⁴⁰–18¹⁵, ✳¹ 12⁴²–17⁴⁰, ≡⁰
4	5	10≡	10	10	10.0	.	19.3	.	≡⁰ 6–8, ●⁰ 8³⁰–11, 18⁴⁵–19³⁰ [17²⁰–18, ● 18¹⁵–20
5	1.80	7	8	9	8.0	2.0	0.0	.	⌓¹⁻⁰ 1–9, 20³⁰–24
6	15	10	3	4	5.7	1.8	.	.	⌓⁰ 0–8, 19¹⁵–24
7	25	2	1	1	1.3	5.3	.	.	⌓² 0–5, —¹ 5–7³⁰
8	15	9	9	3	7.0	0.4	.	.	⌓⁰ 19³⁰–24
9	30	10	6	10	8.7	0.2	.	.	⌓⁰ 0–9²⁰
10	8	10	10	10	10.0	.	.	.	
11	15	10	10	10	10.0	.	.	.	
12	9	10	10	10	10.0	.	.	.	⌓⁰ 18⁴⁵–24
13	1.50	10	0	0	3.3	2.3	.	.	⌓.0–8, —¹ 20–24, ≡⁰⁻¹ 21²⁰–21⁴⁰, ≡² 21⁴⁰–24
14	0.20	10≡	10≡	10≡	10.0	.	.	.	—²⁻⁰ 0–6, ≡² 0–24
15	1.90	10≡	10	10≡	10.0	0.5	.	.	≡² 0–10⁴⁰, 23³⁰–24; ≡¹⁻⁰ 10⁴⁰–23³⁰ *i*, ◡17³⁵–19⁴⁵, —⁰ 18⁵⁰–21²⁰
16	2	10≡	7	10	9.0	1.7	.	.	≡² 0–12¹⁰, ≡ 12¹⁰–13⁴⁵
17	35	2	0	0	0.7	7.8	.	.	—⁰⁻² 5–7³⁰, 20³⁰–24
18	15	10≡	1	3	4.7	4.7	.	.	—²⁻⁰ 0–10³⁰, 20–24; ≡⁰ 6⁴⁵–10³⁰
19	1.50	1≡	0	0	0.3	5.6	.	.	—²⁻⁰ 0–11, 18⁴⁵–24; ≡⁰ 6³⁰–12⁴⁵
20	0.80	10≡	0≡	0	3.3	3.9	.	.	—²⁻⁰ 0–10⁴⁵, 18³⁰–24; ≡⁰⁻² 3–14⁵⁰ *i*, ≡² 5⁴⁵–9⁴⁵, ⌓19³⁰–19⁴⁵
21	10	10≡	4	0≡	4.7	3.3	.	.	—² 0–11, 18³⁰–24; ≡² 0⁴⁵–11³⁰, ≡⁰ 17–24
22	12	10≡	4	0	4.7	4.4	.	.	—²⁻⁰ 0–10³⁰, 18⁴⁵–24; ≡⁰⁻² 0–12⁴⁵ *i*, ≡² 4³⁰–10¹⁵
23	10	10	1	10	7.0	2.0	.	.	—² 0–7, ≡⁰ 0⁴⁵–1³⁰
24	15	10	10	10	10.0	.	.	.	
25	25	10	0	0	3.3	4.9	.	.	—⁰⁻² 19³⁰–24
26	5	0≡	0	0	0.0	4.3	.	.	—² 0–12, 19³⁰–24; ≡¹ 6⁴⁵–7¹⁵, ≡¹ 7¹⁵–9³⁰
27	2	10≡	8	9	9.0	2.7	.	.	—² 0–11³⁰, ≡⁰⁻² 3–7, ≡¹ 7–10¹⁵, ⋁⁰ 5¹⁵–11³⁰
28	30	8	6	10	8.0	1.0	.	.	⌓⁰ 6–8³⁰
29	20	8	9	6	7.7	0.4	.	.	
30	14	3	6	2	3.7	3.2	.	.	—² 4–7⁴⁰
Mes. vred.		8.3	5.5	5.6	6.5	67.8	52.4		

LJUBLJANA — BEŽIGRAD

DECEMBAR 1953

1	10	5	2	0	2.3	4.8	.	.	⌓ 1³⁰–5³⁰, —⁰ 5³⁰–9, 21¹⁰–24
2	0.05	10≡	10≡	10● ≡	10.0	.	.	.	— 0–8³⁰, ≡⁰⁻¹ 1¹⁰–2³⁰, ≡² 2³⁰–24, ● 20¹⁵–24
3	6	10≡	3	10	7.7	2.0	0.0	.	≡² 0–11³⁷, ≡¹⁻⁰ 11³⁷–13¹⁰, ●⁰ 0–6
4	15	10	10	10	10.0	.	.	.	
5	18	10	10	5	8.3	.	.	.	
6	4	10	10	10● ≡	10.0	.	.	.	⌓ 0³⁰–7⁴⁰, ≡⁰ 2¹⁵–3³⁰, 20³⁵–22¹⁵; ≡¹ 3³⁰–5⁴⁵, ●⁰⁻¹ 18⁴⁵–24
7	5	10	10	10●	10.0	.	0.5	.	● 0–4²⁰, 10⁵⁵–11²⁰, 18⁴⁵–24
8	1.80	10	10●	10●	10.0	.	0.6	.	●¹ 0–3, ●⁰ 2–8²² *i*, 12⁴⁵–24 *i*
9	1	10● ≡	10≡	10≡	10.0	.	7.9	.	●¹⁻ᵗʳ 0–12, ≡⁰⁻¹ 6⁴⁵–18⁴⁵ *i*, ≡² 18⁴⁵–24
10	2	10≡	10	10≡	10.0	.	2.6	.	≡⁰⁻² 0–9⁴⁵, ≡¹⁻⁰ 9⁴⁵–24 *i*
11	6	10≡	10	10	10.0	.	.	.	≡¹ 0–5, ≡⁰ 5–10³⁰, ● 7²⁰–9¹⁵
12	3	10	10	10	10.0	.	0.1	.	
13	3	10	10●	10	10.0	.	.	.	●⁰ 13⁴⁵–15¹⁵ *i*, ●⁰ 14⁵⁰–17⁴⁵ *i*
14	5	10	10	10●	10.0	.	0.2	.	●¹⁻⁰ 14³⁰–24 *i*, ●⁰ 23³⁵–24
15	1.30	10●	10●	10●	10.0	.	2.6	.	●⁰ 0–24 *i*, ≡⁰ 17–20³⁰
16	2.20	10●	10●	10●	10.0	.	6.9	.	●⁰ 0–5, ● 5–22¹⁵ *i*
17	6	10	10	10	10.0	.	0.7	.	●ᵗʳ 10–13, △ᵗʳ 10–13, — 20–24
18	4	10	10	10	10.0	.	0.0	.	— 0–8, ✳ᵗʳ 7–7¹⁵, ⁂ 7¹⁵–7²⁵, ∞ 18–24
19	1.60	10	10●	10●	10.0	.	0.0	.	● 9⁴⁵–11¹⁰, ●ᵗʳ 11¹⁰–24 *i*, ∿ᵗʳ⁻⁰ a–24
20	1	10●	10●	10	10.0	.	8.1	.	●ᵗʳ⁻⁰ 0–19³⁰ *i*, ●⁰ 7²⁰–14³⁰ *i*, △⁰ 15⁴⁵–23³⁰, ∿ 0–24
21	2	10✳	10✳	10	10.0	.	**9.9**	0	∿ 0–9⁴⁰, ✳ᵗʳ⁻¹ 5⁵⁰–16²⁵, ⊠
22	1	10✳	10✳	10	10.0	.	6.0	6	✳ᵗʳ⁻⁰ 6¹⁵–17³⁰, ⊠
23	2	10	9	10	9.7	0.2	4.2	10	≡⁰⁻¹ 23–24, ⊠
24	0.20	10✳≡	10≡	10≡	10.0	.	.	8	≡⁰⁻¹ 0–21¹⁵ *i*, ≡² 5–14²⁰, ● 7–7⁴⁰, ✳ᵗʳ 11⁵⁷–12⁴⁰, ⋁n–7⁴⁰, ⊠
25	0.15	10≡	10≡	10≡	10.0	.	0.0	7	≡¹⁻² 5⁴⁵–24 *i*, ✳ᵗʳ 22–23²⁰, ⋁20⁴⁰–24, ⊠
26	0.80	10✳≡	10≡✳	10≡✳	10.0	.	0.0	7	≡² 0–9⁴⁵, ≡ 9⁴⁵–21³⁰, ⋁ 0–24, ✳ᵗʳ 5⁵⁰–16²⁰, ⊠
27	1.60	10	10	10≡	10.0	.	0.0	7	≡⁰ 18²⁵–18⁴², ≡¹ 18⁴²–24, ⋁ 0–24, ⊠
28	0.10	10≡	10≡	10≡	10.0	.	.	7	≡² 0–24, ⋁² 0–24, ⊠
29	0.60	10≡	10≡	0≡	6.7	.	.	7	≡²⁻¹ 0–18³⁰ *i*, ≡⁰⁻¹ 14¹⁵–24 *i*, ⋁² 0–24, ⊠
30	15	8	9	3	6.7	1.6	.	6	≡⁰ 0–2³⁰, ⋁ 0–4, ⊠
31	25	10	5	10	8.3	4.2	.	6	⊠
Mes. vred.		9.8	9.3	9.0	9.4	12.8	50.3		

JANUAR 1953

ZAGREB — GRIČ

$\varphi = 45^0\ 49'N\ \lambda = 15^0\ 59'E$ Gr. $\Delta G = +1\,h\,04$ min.

Br. st. 105

Dan	Vazdušni pritisak P mm			Temperatura vazduha T °C							Pritisak vodene pare e mm			Relativna vlažnost U %				Pravac i jačina vetra D, F (0—12)		
	7	14	21	7	14	21	Sred. (Dies)	Max	Min	Min 5 cm	7	14	21	7	14	21	Sred. (Dies)	7	14	21
1	735.7	731.3	731.0	5.0	7.0	6.8	6.4	8.6	3.3	—	6.0	6.6	**6.7**	91	88	90	90	NE 2	W 2	NNE 1
2	31.6	32.4	35.1	4.2	4.9	3.6	4.1	6.8	2.6	—	5.8	6.2	5.4	94	96	90	93	NW 1	NNE 1	ENE 1
3	37.8	38.5	40.2	2.0	3.3	3.0	2.8	3.6	1.7	—	5.0	5.0	4.5	93	86	79	86	SW 1	ESE 2	NNE 2
4	41.9	43.1	45.8	1.4	2.3	2.3	2.1	3.0	1.3	—	3.7	3.6	3.7	73	66	68	69	ENE 1	E 1	E 1
5	47.8	47.8	47.5	1.6	2.7	1.6	1.9	2.8	1.1	—	3.9	3.9	4.0	75	70	78	74	E 1	NE 2	NE 2
6	43.6	38.3	37.3	-0.2	0.9	0.8	0.6	1.7	-0.6	—	4.3	4.0	4.4	96	83	90	90	NNE 3	NNE 3	N 1
7	37.6	38.1	39.4	0.9	1.4	1.5	1.3	1.6	0.3	—	4.7	4.9	5.0	97	97	98	97	NNE 1	WNW 1	NNW 1
8	40.3	39.9	40.0	1.9	2.6	3.4	2.8	3.8	1.2	—	4.8	5.0	4.5	92	90	77	86	NNE 1	NW 1	NNE 3
9	41.6	43.5	45.1	3.3	1.7	0.4	1.4	3.7	0.1	—	4.1	4.3	4.3	71	84	92	82	NNE 2	NNE 1	WNW 2
10	44.6	43.6	44.9	-1.4	3.1	-0.7	0.1	3.4	-1.5	—	3.8	3.4	3.7	92	59	84	78	WNW 2	WNW 2	W 1
11	48.5	50.4	52.9	-0.2	2.0	1.1	1.0	2.1	-0.2	—	3.7	3.3	3.2	82	62	63	69	NW 1	N 2	N 3
12	54.2	54.1	55.4	-0.1	-0.6	-1.6	-1.0	1.1	-2.2	—	2.6	4.1	3.0	56	95	72	74	NNE 4	NNE 1	NNE 4
13	55.7	54.8	55.0	-1.8	-0.9	-1.2	-1.3	-0.6	-2.7	—	2.7	2.9	3.0	66	68	70	68	NNE 4	NNE 3	NNE 3
14	53.7	53.0	54.2	-1.3	-0.5	-0.8	-0.8	-0.2	-1.8	—	3.0	3.1	3.0	71	69	69	70	NNE 3	NNE 3	NNE 2
15	54.1	53.8	54.7	-3.1	0.7	-2.0	-1.6	1.1	-3.3	—	2.8	3.0	2.9	77	61	72	70	NNW 1	NE 2	N 1
16	54.4	53.8	54.4	-4.8	-0.2	-2.3	-2.4	0.0	-5.3	—	2.8	3.1	2.9	86	69	73	76	NE 1	WSW 2	W 1
17	55.8	57.2	58.7	-5.3	-0.5	-1.9	-2.4	-0.5	-6.1	—	2.8	3.2	3.3	88	72	81	80	— 0	S 2	NNE 2
18	57.3	56.4	55.4	-1.9	-1.6	-3.0	-2.4	-1.2	-3.5	—	3.4	3.4	3.2	86	83	87	85	NE 2	ENE 2	ENE 1
19	54.1	53.1	52.1	-3.8	-1.6	-2.1	-2.4	-1.3	-3.9	—	3.1	3.4	3.6	88	84	92	88	NNE 2	WSW 1	WSW 2
20	55.3	57.6	59.5	0.8	1.2	-2.0	0.5	1.2	-2.3	—	3.8	2.5	1.9	79	49	48	59	N 4	N 4	NNE 4
21	**59.7**	58.5	57.4	-5.4	-0.4	-4.0	-3.4	-0.2	-5.9	—	2.1	2.1	2.1	67	48	61	59	NNW 1	SSE 1	SSW 1
22	54.6	53.0	52.5	-6.0	1.0	-1.3	-1.9	1.1	-6.0	—	2.4	2.2	2.9	80	44	69	64	WSW 1	ESE 1	S 1
23	50.8	50.5	51.6	-3.5	4.4	0.3	0.4	4.5	-4.0	—	3.1	3.3	3.4	85	52	73	70	ESE 1	SSW 2	NNE 2
24	51.7	50.3	49.7	-2.4	0.3	-1.9	-1.5	0.7	-3.4	—	3.2	3.8	3.7	84	81	91	85	— 0	SSE 1	— 0
25	46.6	43.6	42.8	-4.0	5.3	4.4	2.5	6.2	-5.1	—	3.0	4.8	5.0	88	72	80	80	WSW 2	SW 2	W 2
26	43.8	47.8	54.1	3.3	4.2	-0.8	1.5	4.4	-2.2	—	4.8	3.7	2.6	83	59	60	67	NE 1	NNE 3	NNE 3
27	57.5	56.0	55.2	-3.4	-0.1	-2.2	-2.0	0.3	-3.5	—	2.2	2.6	2.7	62	56	68	62	NNE 1	SW 1	W 2
28	51.6	49.4	49.5	-4.4	2.7	6.6	2.9	7.0	-5.0	—	2.6	3.1	2.1	78	55	29	54	WSW 2	WSW 3	WNW 3
29	48.1	47.4	50.4	6.2	**10.1**	4.5	6.3	**10.3**	4.0	—	2.4	3.3	3.8	33	35	59	42	NW 4	WSW 2	NW 2
30	53.4	53.7	53.0	1.4	8.2	5.2	5.0	9.2	0.6	—	3.9	5.3	5.1	77	65	76	73	NNE 2	ENE 1	NNE 2
31	48.1	42.3	37.5	-0.3	7.9	6.3	5.0	9.3	-0.4	—	4.1	4.9	5.2	91	62	73	75	N 1	W 3	SW 4
Mes. vred.	748.8	748.2	748.8	-0.7	2.3	0.8	0.8	3.0	-1.7	—	3.6	3.8	3.7	80.0	69.7	74.6	74.8	1.7	1.9	1.9

FEBRUAR 1953

ZAGREB — GRIČ

1	737.9	736.9	736.6	1.4	3.3	1.9	2.1	6.3	0.2	—	4.7	4.7	4.5	93	81	85	86	N 1	WNW 2	NW 1
2	37.4	38.9	43.1	-0.6	6.4	4.0	3.4	7.0	-0.9	—	4.3	3.3	3.3	98	46	53	66	WNW 1	W 2	NNW 2
3	46.4	47.0	49.5	-0.6	4.7	2.0	2.0	5.0	-1.1	—	2.8	2.9	4.2	64	44	80	63	NW 1	WNW 2	N 1
4	52.0	51.1	49.0	0.2	2.7	0.0	0.7	3.0	-0.3	—	3.2	3.6	3.4	70	64	73	69	N 2	SSW 3	WSW 2
5	43.1	41.1	41.0	-2.3	4.0	0.3	0.6	4.0	-2.5	—	3.3	3.5	4.5	86	57	93	79	WSW 1	WSW 2	S 1
6	40.5	39.7	40.6	-0.6	2.5	-0.1	0.4	3.2	-1.6	—	4.2	3.8	3.7	96	70	82	83	NW 1	WSW 2	SW 1
7	42.0	42.7	42.6	-4.4	-0.3	-0.9	-1.6	0.0	-5.0	—	3.2	3.6	2.9	96	80	67	81	WSW 1	NE 1	N 1
8	43.2	43.7	46.8	-3.2	-1.2	-3.8	-3.0	-0.9	-5.0	—	2.1	1.6	1.4	59	38	42	46	NNE 3	NNE 2	NNE 1
9	48.3	44.9	42.6	-8.0	-0.8	-1.9	-3.2	-0.5	-8.6	—	2.0	1.6	2.2	79	37	55	57	WNW 1	SW 3	W 3
10	41.8	38.9	34.9	-3.3	3.7	2.4	1.3	4.1	-3.4	—	2.6	3.4	3.6	71	57	66	65	WSW 2	WSW 2	NNE 2
11	28.0	28.0	30.1	4.1	6.1	2.6	3.8	6.2	1.6	—	4.0	5.6	5.1	66	78	92	79	NE 3	ENE 1	NE 2
12	33.0	35.8	38.9	0.9	3.5	2.2	2.2	4.1	0.4	—	4.7	4.9	4.7	97	83	87	89	NNW 2	SE 2	ESE 1
13	43.0	45.6	46.4	0.8	3.4	0.8	1.4	3.5	0.3	—	4.4	4.7	4.3	91	81	87	86	N 1	NW 2	W 1
14	47.4	48.0	49.0	1.2	2.5	1.0	1.4	3.0	0.6	—	3.7	3.5	3.7	73	63	75	70	NE 1	NNE 2	NNE 2
15	47.5	44.9	40.3	-1.0	0.1	-0.2	-0.3	1.0	-1.1	—	3.8	3.8	4.1	89	81	90	87	NNE 2	NNE 4	NNE 4
16	39.2	41.5	45.0	-1.4	-0.2	-0.7	-0.8	0.0	-1.8	—	3.4	2.6	2.4	81	57	54	64	N 3	NE 3	NNE 3
17	48.4	49.5	49.9	-1.9	1.6	-2.8	-1.5	1.8	-4.7	—	2.4	2.6	2.7	60	50	71	60	NNE 3	E 2	ESE 1
18	46.3	46.3	48.8	-7.8	0.9	-0.7	-2.1	2.0	-8.9	—	2.1	3.0	2.9	82	61	66	70	ESE 1	ENE 2	WSW 1
19	49.0	49.1	49.6	-5.9	5.2	3.6	1.6	6.5	-6.1	—	2.6	3.6	3.8	88	54	63	68	WSW 1	SSW 2	WSW 1
20	51.9	53.0	54.9	-0.6	10.7	6.1	5.6	11.1	-0.7	—	3.8	4.4	4.7	87	45	66	66	WSW 1	W 3	W 2
21	56.3	55.6	55.1	1.1	8.0	5.2	4.9	8.5	1.1	—	4.5	5.0	4.7	90	62	71	74	WSW 1	WSW 2	SW 2
22	54.7	54.8	54.1	2.1	10.5	7.2	6.8	11.6	1.7	—	4.6	5.0	4.3	85	52	56	64	ESE 1	S 2	SSE 1
23	52.9	53.1	52.2	1.6	11.3	7.3	6.6	11.9	0.6	—	4.3	5.5	4.8	83	54	63	67	NE 2	SSE 2	S 1
24	50.9	52.4	54.5	2.0	10.3	7.1	6.6	10.7	1.8	—	4.6	**5.9**	5.3	87	62	69	73	NE 1	SE 2	WSW 1
25	58.3	59.4	61.7	5.0	9.2	6.0	6.6	10.1	3.7	—	5.1	4.6	4.1	77	52	59	63	SE 1	NE 1	NNE 2
26	**65.0**	64.7	63.5	2.2	7.6	4.4	4.6	8.1	2.1	—	3.8	3.7	3.5	71	47	57	58	NNE 2	SE 2	NE 2
27	62.1	60.4	58.9	-0.4	7.5	5.3	4.4	8.8	-0.5	—	3.5	3.7	3.8	78	48	56	61	NNE 1	SSE 2	SSE 1
28	56.5	54.8	55.6	2.2	**13.6**	6.7	7.3	**13.8**	1.7	—	4.0	4.1	5.6	74	35	75	61	SW 1	N 3	NE 4
Mes. vred.	747.2	747.2	747.7	-0.6	4.9	2.3	2.2	5.5	-1.3	—	3.6	3.9	3.9	81.1	58.5	69.8	69.8	1.5	2.1	1.7

Br. st. 105 $H_s = 157$ m $H_b = 162{,}5$ m $h_t = 6.0$ m $h_r = 2.0$ m

Dan	Vidljivost V km	Oblačnost N (0—10)				Insolacija broj sati	Padavine R mm	Snežni pokrivač h_S cm	Razvoj vremena W
	14[1])	7	14	21	Sred. (Dics)		7	7	
1	10	10	10	10	10.0	.	38.7	.	●1-2 n-3½, ●tr-2 11, 12½; ●tr 15-19 *i*
2	2	10	10● ≡	10●	10.0	.	8.4	.	= a, ≡0 7³⁰-p, ●tr-0 7²⁶-n *i*
3	2	10●	10≡	10	10.0	.	6.5	.	= a, ●0-tr n-11 *i*, 15; ≡0 8¼-p
4	20	10	10	10	10.0	.	0.7	.	= a-n
5	10	10	10	10	10.0	.	.	.	≡ a-p
6	10	10✳	10✳	10	10.0	.	0.4	1	✳0-tr a-16 *i*, ⊠
7	2	10● ≡	10≡	10≡	10.0	.	6.3	6	≡0-2 n-n, ●tr -7³⁰, ⊠
8	10	10●	10	10	10.0	.	0.3	0	●tr-0 a-12½, =a-14, ⌿ NNE 23⁵⁰-24, ⊠
9	10	10●	10✳	5	8.3	.	0.3	.	●tr-0 -7, ✳tr-0 11 ¾-15½ *i*
10	10	4	4	3	3.7	3.4	0.2	.	—1 a, ≡0 7³⁰-8, = 8-13
11	10	10	9	10	9.7	0.4	.	.	= n-17¼, —1 n-8¾, ✳tr 8³⁷-14½
12	10	7	10✳	10	9.0	.	0.0	0	✳tr n-a, ⊠
13	10	10	10	10	10.0	.	1.6	2	✳tr 11, 13, ⊠
14	20	10	10✳	10	10.0	.	0.0	0	✳tr 14-15, ⊠
15	10	7	2	2	3.7	4.6	0.0	.	✳tr 7²², = 8-10
16	10	3	10⊙	5	6.0	2.5	0.0	.	= -7³⁰, —0 a, ≡0 7³⁰-10
17	4	6≡	8	10	8.0	1.4	.	.	≡0 -8, = 8, — a
18	2	10	10	10	10.0	.	.	.	—1 n, = n-n
19	1	10	10≡	10	10.0	0.7	.	.	= -9, ≡0 12-13, ✳tr-0 9-13¾, 21-n *i*
20	20	6	0	0	2.0	7.0	1.3	2	✳tr-0 3⁴⁵-6⁴⁵ *i*, ⌿ NNE 5⁵³-12⁵⁴, ⊠
21	2	0	0	0	0.0	7.8	.	1	= a-n, ≡ 7¼-9, ⊍ 19, ⊠
22	4	0	4	8≡	4.0	3.5	.	.	= a-n, ≡1 20-n
23	2	10≡	3	0	4.3	3.3	.	.	≡0-1 -10½, =10½-p, ⊍ 18½-19
24	2	0≡	10≡	0≡	3.3	0.4	.	.	—1 a, ≡0-1-2 -10½, 13-n; = 10³⁰-13
25	4	0≡	9	10●	6.3	1.6	.	.	⋁0 -10½, —2 a-10½, ≡ a-12½, = 12½-n, ●tr-0 19⁵⁸-n
26	10	10●	10	0	6.7	.	4.5	.	●tr-1 n-7½ *i*, = 8¼-13
27	10	0	0	9	3.0	7.8	0.0	.	= a-p, ⊍ 21-n
28	20	10	10	9	9.7	0.7	.	.	= 18-13, ⊍ 21-n
29	10	2	7⊙	1	3.3	5.1	.	.	⚹ 7½-n
30	2	1	3	0	1.3	6.0	.	.	= -8½, ≡0 8½-10½, 10½-p
31	4	0≡	4	10	4.7	4.8	.	.	—1 a, ≡0-1 -10, = 10-p
Mes. vred.		6.6	7.5	6.8	7.0	61.0	69.2		

1	2	10● ✳ ≡	10	8	9.3	0.5	15,7	1	⚹2-1 n-8, ≡0 a-13, ⊠
2	10	10≡	8	9	9.0	2.5	0.2	.	≡0 -10, —0 -10
3	10	0	10	10	6.7	3.2	.	.	—0 -8, = -10, ✳tr 18²⁵-20, ●tr n
4	4	10	7	0	5.7	3.2	0.0	.	
5	4	0≡	10✳ ●	10●	6.7	2.5	.	.	— -9, ≡0 -9, = 9-10, ⚹tr-0-1 13⁵⁸-21 *i*
6	50	5≡	2	0	2.3	6.9	5.5	3	≡0-2 n-7⁵⁰, = 8½-9½, ⊠
7	4	10≡	10	10	10.0	.	.	0	≡1 -8¾, —1 -8¾, ⊠
8	10	10	10	1	7.0	.	0.0	0	✳tr n, ⊠
9	10	0≡	2	0	0.7	5.9	.	.	≡0 -8¼, = 8¼-10½
10	4	1≡	10	10	7.0	4.5	.	.	≡0 -9½, =9½-10½
11	4	10	10	10	10.0	0.8	0.1	.	●0-tr-1 -9⅜, ⚹0 23¼-n
12	4	10✳≡	10	10	10.0	0.3	8.1	.	⚹0-tr 22-n, ✳0 6⁵⁰-7²⁰, ●0-tr 7²⁰, = 7²⁰-7³ ⅜ *i*, ≡ -10½
13	10	10✳	10 ●	0	6.7	0.3	6.5	3	✳tr n, ⚹ a-12½, = a, ●tr p *i*, = n, ⊠
14	4	10≡	10✳	10	10.0	0.1	0.4	.	≡0 -9½, = 9½-10½, ✳tr 13³⁰-14⁰⁵
15	4	10✳	10✳	10✳	10.0	.	0.5	1	✳0-tr 5½-n, ⌿ NNE 13⁰⁷-14¹⁰, 17-24; ✳✢ 18-n, ⊠
16	10	10✳	10	10	10.0	.	8.0	11	✳0 n-10⅜, ⌿ NNE 0-0½, 21½-24; ⊠
17	20	10	1	0	3.7	7.1	1.4	10	⌿ NNE 4½-8, ⊠
18	2	4≡	2	5	3.7	3.6	.	8	≡0 -11½, △tr 7⁰⁵, = 11½-n, ⊠
19	4	3≡	4	10	5.7	9.0	0.0	7	≡0 6¾-11½, = 11½-p, ⊍ 18, ⊠
20	1	0≡	0	0≡	0.0	8.2	.	3	≡ a-13, 18½-n; =13-18, ⊠
21	1	0≡	10	8≡	6.0	5.0	.	0	≡0 a, p-n; ⊠
22	1	10	7	0	5.7	7.9	.	0	≡0 9¼-10½, ⊠
23	20	3	9⊙	1	4.3	7.9	.	0	—0 -8, = a, ≡0 8-8¾, ⊍2 18½-21, ⊠
24	10	4≡	4	0	2.7	8.9	.	0	—0 a, ≡0 -8¼, = a, ⊠
25	4	10	2	0	4.0	6.8	.	0	=0 a-13, ⊠
26	20	0	0	0	0.0	10.0	.	.	—tr a, = -8¾
27	10	0	7	0	2.3	8.2	.	.	—tr a, = n-n [19½-22¼
28	4	9	4	10●	7.7	8.0	.	.	= -8¾, 11½-13; ≡0 8¾-11½, ● 19½-n *i*, ⌿ N-NE
Mes. vred.		6.0	6.8	5.1	6.0	121.3	46.4		

1) Osmatranja vršena u 13 časova

$\varphi = 45^0\ 49'N\ \lambda = 15^0\ 59'E$ Gr. $\Delta G = +1h\ 04$ min. *Br. st. 105*

Dan	Vazdušni pritisak P mm			Temperatura vazduha T °C							Pritisak vodene pare e mm			Relativna vlažnost U %				Pravac i jačina vetra D, F (0—12)		
	7	14	21	7	14	21	Sred. (Dies)	Max	Min	Min 5 cm	7	14	21	7	14	21	Sred. (Dies)	7	14	21
1	758.4	759.5	759.9	3.9	5.3	5.2	4.9	6.7	3.5	—	4.2	4.7	3.7	70	71	61	67	N 3	NNE 3	NE 3
2	61.8	61.9	61.6	1.6	7.1	3.0	3.7	7.3	1.2	—	3.6	4.2	4.0	70	55	70	65	NNE 2	E 2	SW 1
3	59.4	57.2	55.8	-0.4	10.8	8.9	7.0	11.9	-0.5	—	3.8	4.1	3.3	85	42	39	55	WSW 1	SW 2	W 2
4	60.0	57.5	54.7	2.1	6.8	5.3	4.9	8.9	1.5	—	4.1	4.5	4.6	76	61	69	69	NNW 1	SW 2	WSW 1
5	52.3	56.0	60.4	5.8	10.2	5.2	6.6	14.4	2.1	—	4.6	4.7	4.1	66	50	61	59	NE 3	NNE 5	NNE 4
6	62.1	60.0	58.2	0.7	8.1	5.1	4.8	9.0	0.4	—	3.5	4.3	4.2	71	52	63	62	NNW 1	SSW 2	SW 1
7	52.9	46.8	*42.7*	1.2	14.2	10.4	9.0	15.7	0.1	—	4.1	3.5	4.4	83	29	46	53	WSW 1	SW 2	WNW 4
8	51.0	53.3	57.3	4.1	6.0	2.2	3.6	10.4	1.2	—	4.3	2.6	2.6	69	37	48	51	NE 1	NNE 4	NE 3
9	59.6	57.9	57.2	-0.7	5.8	2.3	2.4	6.4	-0.7	—	2.8	2.9	3.0	65	42	54	54	ENE 1	ESE 2	NE 1
10	55.0	53.2	56.5	-0.2	8.1	2.7	3.3	8.2	-1.2	—	2.8	2.9	2.5	64	33	44	47	WNW 2	N 3	N 3
11	54.5	51.6	51.3	-0.8	5.7	3.6	3.0	7.8	-1.2	—	2.7	3.0	3.3	63	43	54	53	WNW 1	SW 2	SE 1
12	51.6	49.7	52.3	0.0	10.0	3.6	4.3	10.6	-0.1	—	2.9	3.4	4.6	65	37	77	60	W 1	WSW 3	NNE 2
13	59.3	57.1	54.8	*-3.2*	2.6	1.2	0.4	4.0	*-3.2*	—	2.1	2.5	2.8	59	44	54	52	NNE 2	WSW 2	WSW 1
14	60.3	63.1	**64.1**	-1.4	0.8	-0.8	-0.6	1.8	-2.0	—	3.0	2.2	*1.7*	73	44	40	52	NE 2	NNE 3	N 2
15	63.8	61.7	60.9	-2.6	5.5	1.7	1.6	6.2	*-3.2*	—	2.2	2.4	2.4	58	35	47	47	N 1	ESE 3	N 2
16	58.8	57.1	56.8	-1.4	9.2	6.2	4.8	10.2	-1.8	—	3.0	3.0	2.9	73	34	40	49	N 1	ENE 2	N 2
17	57.2	56.8	57.8	2.9	11.6	6.2	6.7	11.6	1.9	—	3.3	4.0	3.9	59	39	54	51	N 1	ENE 3	NE 3
18	58.1	57.0	56.5	0.8	8.4	5.4	4.8	9.3	0.6	—	3.5	4.0	3.7	71	48	55	58	NNE 2	ESE 2	N 2
19	57.2	57.0	57.4	1.4	11.0	8.0	7.1	12.1	0.3	—	3.7	3.9	3.5	73	40	43	52	NNW 1	ESE 2	N 2
20	58.8	58.2	57.6	2.1	14.1	10.2	9.2	14.8	1.7	—	4.0	3.4	3.1	73	28	33	45	NNE 1	SSE 2	N 2
21	57.2	56.9	57.0	2.9	15.3	11.6	10.4	15.9	2.4	—	3.7	3.4	3.5	66	26	34	42	NNE 1	ESE 2	N 2
22	58.4	58.2	59.5	3.9	15.1	10.0	9.8	15.6	3.9	—	4.1	3.6	3.2	69	28	35	44	NNE 1	E 2	N 2
23	60.8	60.2	60.4	2.7	15.4	11.1	10.1	16.2	2.7	—	3.7	3.1	3.1	66	23	31	40	NNE 1	SSE 2	N 2
24	61.3	61.2	61.4	2.7	16.8	12.8	11.3	17.4	2.6	—	3.9	3.2	2.9	69	*22*	26	39	NNE 1	ESE 3	N 2
25	62.0	60.4	59.0	5.5	18.5	14.4	13.2	19.5	5.2	—	3.9	3.5	3.4	59	*22*	28	36	N 1	S 2	W 1
26	57.3	53.6	50.2	5.6	19.0	15.4	13.8	20.1	5.4	—	4.9	3.8	3.7	71	23	28	41	W 1	SW 2	W 2
27	47.6	45.9	46.9	12.4	20.4	14.9	15.6	20.7	9.5	—	2.7	4.2	3.2	25	23	25	24	WNW 3	ESE 2	WNW 4
28	50.2	51.3	53.6	8.4	16.6	12.1	12.3	17.0	8.4	—	4.3	5.9	6.4	55	41	60	52	W 1	NE 2	NNE 2
29	55.2	54.4	54.4	6.3	19.2	13.6	13.2	20.4	6.3	—	5.5	4.7	5.0	77	28	43	49	WNW 2	WSW 2	W 2
30	53.8	51.2	49.6	9.0	**21.5**	14.4	14.8	**22.3**	8.2	—	5.0	5.8	5.6	58	30	45	44	WSW 2	SSW 2	W 2
31	46.5	45.3	46.7	11.0	20.9	15.6	15.8	**22.3**	9.8	—	5.3	5.6	**6.5**	54	30	49	44	W 3	W 2	W 2
Mes. vred.	756.9	755.8	755.9	2.8	11.6	7.8	7.5	12.7	2.1	—	3.7	3.8	3.7	66.3	37.4	47.0	50.2	1.5	2.4	2.1

1	751.4	751.7	751.6	10.8	15.3	13.1	13.1	15.9	10.7	—	6.9	5.3	4.8	71	41	43	52	ENE 1	NE 2	NNE 1
2	52.3	51.0	50.9	9.1	19.3	15.9	15.0	19.9	8.7	—	5.8	5.7	5.5	66	34	40	47	N 1	NE 2	NNE 2
3	51.0	49.6	48.9	11.0	22.4	18.2	17.4	23.1	9.1	—	5.7	6.1	6.0	58	30	38	42	— 0	SSE 2	NNE 2
4	48.6	46.8	47.1	10.2	23.7	17.7	17.3	24.1	8.8	—	6.3	7.7	7.7	68	35	51	51	W 1	SSW 3	WSW 1
5	47.0	45.7	46.8	11.4	**24.5**	17.6	17.8	**24.8**	11.0	—	7.4	7.0	7.0	73	30	47	50	NNE 1	WSW 4	WSW 2
6	48.4	47.6	47.3	12.8	19.5	15.1	15.6	20.4	12.1	—	7.4	6.3	6.9	67	37	54	53	WSW 2	WSW 4	W 2
7	47.7	46.7	49.5	11.6	20.1	13.1	14.5	21.2	11.3	—	7.5	8.3	5.2	73	47	46	55	NNE 1	ENE 2	NNE 4
8	52.4	49.5	47.0	10.3	15.9	12.6	12.8	17.0	9.9	—	4.8	5.2	5.8	52	38	53	48	NNE 2	ESE 2	ESE 2
9	43.9	40.6	38.9	9.8	17.4	14.8	14.2	18.4	9.7	—	6.7	7.2	7.9	74	48	63	62	NNW 1	WSW 2	WNW 2
10	39.8	40.5	43.9	11.4	17.7	11.7	13.1	18.2	10.8	—	9.0	7.8	8.9	89	51	86	75	NW 1	W 2	NW 2
11	46.2	50.1	51.8	10.6	9.4	10.5	10.2	11.7	8.8	—	8.1	6.6	6.1	84	74	64	74	NNW 3	N 4	N 3
12	52.8	53.6	**53.7**	8.5	11.3	8.5	9.2	13.1	6.7	—	6.2	6.4	5.5	74	64	66	68	NNE 3	NE 3	NE 2
13	52.8	51.4	50.3	*5.1*	11.6	8.3	8.3	14.8	4.4	—	4.4	5.2	5.7	68	51	70	63	NE 3	ESE 2	WSW 2
14	48.1	45.3	43.2	5.9	16.3	12.8	12.0	16.7	*3.8*	—	5.5	6.8	6.6	79	49	59	62	WSW 1	SSE 2	ESE 2
15	39.9	38.0	37.3	10.6	12.6	14.0	12.8	14.1	10.0	—	6.0	6.6	5.7	63	60	47	57	NE 3	NNE 2	NE 4
16	39.7	42.0	43.6	9.9	9.6	8.5	9.1	12.3	7.7	—	6.1	7.1	7.0	66	80	84	77	NE 3	ESE 3	NNW 1
17	44.4	45.1	47.4	7.9	11.9	8.9	9.4	12.5	7.4	—	7.3	6.4	7.4	91	61	86	79	NNE 1	NNE 1	NNE 1
18	49.1	49.1	49.5	9.6	15.8	13.1	12.9	17.3	7.1	—	6.4	6.5	6.6	72	48	59	60	NW 2	SSE 2	S 1
19	48.4	48.4	48.5	9.1	19.3	14.5	14.4	19.7	7.6	—	6.4	6.4	5.8	75	38	47	53	WSW 1	SSW 2	ESE 2
20	50.3	50.2	50.3	9.3	19.0	13.5	13.8	19.3	8.1	—	6.6	6.9	5.9	75	42	51	56	N 1	ENE 2	NNE 3
21	51.8	50.4	49.5	7.6	14.9	10.6	10.9	15.0	7.5	—	*3.7*	5.6	4.8	48	44	50	47	NNE 3	ESE 2	N 2
22	49.4	48.1	48.0	9.6	17.0	13.2	13.2	17.9	7.0	—	5.2	5.0	5.6	58	35	49	47	NNW 1	S 2	SSE 1
23	47.7	46.2	46.4	9.6	18.7	14.6	14.4	18.7	8.8	—	6.6	7.3	8.2	74	45	66	62	SSE 1	E 2	NNE 1
24	45.9	45.0	46.0	11.5	18.7	10.8	13.0	19.7	9.2	—	9.0	8.6	7.4	88	53	76	72	NNW 1	ESE 2	NNE 2
25	45.0	43.1	44.0	7.6	21.3	14.8	14.6	21.5	6.3	—	7.0	7.5	7.2	90	39	57	62	WNW 1	SSW 3	WNW 2
26	44.9	44.0	44.2	11.5	20.1	14.5	15.2	20.5	10.4	—	8.4	9.1	8.9	81	52	72	68	WSW 2	WNW 2	WSW 1
27	40.0	37.6	*37.0*	13.7	12.5	12.9	13.0	14.5	11.8	—	8.9	9.6	**10.5**	75	89	94	86	NNW 2	NE 3	NNE 1
28	37.8	40.5	42.7	12.3	18.6	14.8	15.1	19.3	11.1	—	10.1	9.0	7.7	94	56	61	70	ESE 1	WSW 4	WSW 2
29	43.6	42.3	47.2	11.4	18.6	11.5	13.2	19.0	9.4	—	8.5	5.9	8.2	84	37	81	67	WSW 1	WSW 4	NNW 2
30	48.5	47.1	48.9	9.0	18.1	13.0	13.3	19.0	8.3	—	6.9	4.2	6.1	80	*27*	54	54	WNW 2	NW 3	E 2
Mes. vred.	747.0	746.2	746.7	10.0	17.0	13.1	13.3	18.0	8.8	—	6.8	6.8	6.8	73.7	47.8	60.5	60.7	1.6	2.5	1.9

ZAGREB — GRIČ

MART 1953

Br. st. 105

$H_s = 157$ m $H_b = 162.5$ m $h_t = 6.0$ m $h_r = 2.0$ m

Dan	Vidljivost V km	Oblačnost N (0—10)				Insolacija broj sati	Padavine R mm	Snežni pokrivač h_s cm	Razvoj vremena W
	14 [1]	7	14	21	Sred. (Dles)		7	7	
1	50	7	10	10	9.0	0.1	1.4	.	●tr 12–13½
2	20	0	2	0	0.7	6.5	0.0	.	= a
3	10	0≡	1	6	2.3	9.5	.	.	⁻¹ – 9, ≡⁰ – 7⅜, = 7⅜ – 13
4	10	9≡	10	10	9.7	1.9	.	.	≡⁰ – 9, = 9 – 13
5	10	10	2	0	4.0	7.5	0.0	.	=a, ●$^{tr-0}$ 6½–9^{05}*i*, ⌿NE a-p, ☓ p-n
6	50	0	0	0	0.0	9.7	0.3	.	=–10, ⁻tr–7½
7	50	0≡	8	10	6.0	7.4	.	.	≡⁰–9, =9, ⁻tr–7½, ●^{0}23¼–n
8	50	10	10	0	6.7	0.3	0.8	.	●$^{0-1}$-trn–0⅜, 6½; ⌿NEa
9	50	0	0	0	0.0	10.2	.	.	=–8, n; ☓ 9–p
10	20	0	3	0	1.0	8.2	.	.	=a, ☓ a–p, ✳^{tr}12^{17}–17½, ⌿NE 12½–p
11	20	1	10	0	3.7	6.8	0.0	.	=–8½
12	20	0	2	3	1.7	8.4	.	.	=a, ●^{tr}16¼, 19¼–19½; ✳ ^{0}23¼–n
13	50	5	1	10	5.3	10.1	0.7	0	✳$^{0-tr}$n–a*i*, ☓ 8–9, ⊠
14	20	5	0	0	1.7	9.3	0.7	1	✳$^{0-1}$ 1¼–a, ⊠
15	20	0	0	0	0.0	10.4	.	.	=a–n*i*, ≡⁰7½–8⅜, ⁻$^{0-1}$–8⅜
16	50	0	0	0	0.0	10.2	.	.	=–9, ∞a–p
17	20	0≡	0	0	0.0	10.4	.	.	≡⁰–8, =8–10, ∞a–p
18	20	0	0	0	0.0	10.5	.	.	⁻⁰–8, ∞a–p
19	20	0≡	0	0	0.0	10.5	.	.	⁻¹–9, ≡⁰–8, =8–9, ∞a–p
20	20	0	0	0	0.0	10.5	.	.	⁻¹a, =–10, ∞a–p
21	2	0≡	0	0	0.0	10.7	.	.	≡⁰–9, =9–10, ⁻⁰–8
22	50	0	0	0	0.0	10.8	.	.	=–10
23	4	0≡	0	0	0.0	10.6	.	.	≡⁰–8⅜, = 8⅜–p, ⁻⁰a
24	10	1≡	8	0	3.0	11.3	.	.	≡¹–8, = 8–13, n
25	4	0≡	0	0	0.0	10.6	.	.	≡¹–9, = 9, n
26	2	3≡	4	9	5.3	8.8	.	.	≡⁰–9, = 9–n
27	20	10	6	5	7.0	6.8	.	.	=a, n; ⊕^{tr}8–9½
28	20	0≡	8	1	3.0	6.7	.	.	≡¹a, ≡ ^{0}7¼–8½
29	50	0	0	2	0.7	10.6	.	.	∞–9, ☓ 11–n
30	50	5	8⊙	7	6.7	10.6	.	.	=–7½, ∞p
31	50	7	1	4	4.0	7.7	.	.	∞a
Mes. vrod.		2.1	3.0	2.5	2.5	263.6	3.9		

ZAGREB — GRIČ

APRIL 1953

1	50	10	9	10	9.7	1.3	.	.	☓ a–p
2	50	6	0	0	2.0	11.1	.	.	☓ a
3	50	0	7	0	2.3	10.3	.	.	∞a, ≡^{0} 7½–8¼, ⊕^{0} 13⅜, =n
4	50	7	7	9	7.7	7.1	.	.	=–9, ●^{tr}18^{27}, ⌈⌅^{0}WNW 14⅜
5	20	3	6⊙	6	5.0	7.5	0.0	.	=–9
6	50	7⊙	10	0	5.7	6.5	.	.	∞–8
7	20	10	7⊙	6	7.7	5.2	.	.	=–9, ⌿ENE18⅜, 19^{04}
8	50	10	1	0	3.7	5.6	0.0	.	●^{tr}–6⅜, ☓ –9
9	10	10	10●	9●	9.7	1.3	0.0	.	●^{tr}a, p, n; ⚲ ^{2}21^{10}–21^{30}, =–9, ⌈⌅^{1}21¼
10	10	10	9	10●	9.7	3.3	2.8	.	●$^{tr-0}$n–a, n; ⚲ $^{1-0-2}$14½, 15^{40}–17⅜; =–9, ⌈⌅$^{0-1}$ 15^{38}–16⅜
11	20	10●	10	10	10.0	.	9.0	.	●$^{1-0-tr}$n–13^{45}*i*, 19–n; ⌿NNE8^{45}–11^{15}
12	20	10	10	2	7.3	1.5	3.9	.	
13	50	8	3	0	3.7	8.5	.	.	
14	20	3	9	9	7.0	9.0	.	.	⌓¹a, =–7, ⊕^{0}13–16
15	20	10	10●	9	9.7	.	0.5	.	●$^{0-tr}$n–4⅜, 7^{10}–17½*i*
16	20	10●	10	10	10.0	.	6.4	.	●$^{tr-0}$6¼–12¼
17	10	10●	10	10	10.0	1.2	3.5	.	●$^{0-tr}$ 2½–10⅜, 19^{09}–20¼
18	50	7	3	10	6.7	4.7	1.3	.	
19	50	0	3	0	1.0	12.2	.	.	=a
20	20	0	0	0	0.0	12.1	.	.	⌓^{0}a, =a
21	50	10	1	2	4.3	9.4	.	.	
22	50	10	0	0	3.3	8.9	.	.	☓ a
23	20	4	6⊙	7	5.7	3.0	.	.	=–9, ●^{tr}10^{50}–p, 18^{25}, 21^{55}–22½
24	20	7	7	0	4.7	5.0	0.1	.	=–8, ●^{tr} a–p, ⚲ 16^{40}–17⅜, (⌈⌅)$^{0-1}$ 16^{02}, ⌈⌅^{1}16^{40}–17⅜
25	50	3	3	0	2.0	9.0	2.6	.	⌓^{2}a, =–8
26	20	10●	6	2	6.0	6.0	0.0	.	●^{tr}6^{50}–7^{20}, ⚲ $^{0-1}$14^{50}–15^{10}, ⌈⌅^{1}N14^{10}
27	10	10	10	10	10.0	.	0.6	.	●$^{1-2-0-tr}$9^{10}–n*i*, 19–22¼, ⚲ $^{1-2}$17^{40}–19
28	50	10	3	0	4.3	6.8	16.9	.	●$^{0-tr}$n–a*i*, 7^{15}–9^{50}, ⌿SWa
29	50	10	5	10	8.3	8.4	0.0	.	⚲ $^{tr-0}$12^{15}–12^{55}, ●^{tr}21^{04}, ☓ a, ⌈⌅^{0}12^{02}, ⌒18½
30	50	6	4	5	3.0	10.9	0.4	.	☓ a
Mes. vrod.		7.2	6.0	4.9	6.0	175.8	48.0		

[1]) Osmatranja vršena u 13 šasova.

$\varphi = 45^0\ 49'N\ \lambda = 15^0\ 59'E$ Gr. $\Delta G = +$ 1h 04 min. *Br. st. 105*

Dan	Vazdušni pritisak P mm			Temperatura vazduha T °C							Pritisak vodene pare e mm			Relativna vlažnost U %				Pravac i jačina vetra D, F (0—12)		
	7	14	21	7	14	21	Sred. (Dies)	Max	Min	Min 5 cm	7	14	21	7	14	21	Sred. (Dies)	7	14	21
1	749.5	749.5	750.6	11.6	17.2	12.4	13.4	18.4	11.0	—	7.3	7.4	7.2	71	50	67	63	WSW 1	ESE 2	ENE 2
2	51.6	52.4	52.6	9.7	18.8	16.6	15.4	20.1	7.6	—	7.2	7.5	8.5	80	46	60	62	NNW 1	ENE 2	NNE 2
3	52.0	50.1	49.0	14.9	21.6	17.9	18.1	22.8	11.1	—	8.8	7.8	8.0	69	40	52	54	NNE 1	ENE 2	N 2
4	47.6	46.2	47.0	14.5	17.0	16.1	15.9	22.2	12.4	—	8.6	11.2	7.8	70	77	57	68	WNW 1	NNW 2	NNE 3
5	46.3	45.3	45.0	12.8	18.2	14.9	15.2	18.5	11.0	—	7.9	7.6	6.4	71	45	50	55	NW 1	NNE 3	NNE 1
6	42.6	41.5	43.9	11.3	15.5	13.2	13.3	19.4	10.7	—	8.3	8.1	8.3	83	61	73	72	SSW 1	NNW 2	NNE 1
7	44.2	43.2	43.5	10.3	11.3	8.8	9.8	13.2	8.4	—	7.7	7.2	7.7	82	72	91	82	ENE 2	NE 3	NNW 1
8	42.6	43.3	44.0	7.5	10.5	7.8	8.4	12.5	6.0	—	6.3	5.5	7.3	81	57	91	76	N 2	NNE 2	SW 1
9	43.7	42.6	41.7	6.3	11.1	8.2	8.4	12.8	4.6	—	4.9	4.7	5.7	69	48	71	63	N 1	WSW 2	WSW 1
10	39.3	39.5	45.4	7.1	8.2	4.0	5.8	12.9	2.3	—	5.9	7.0	5.5	78	85	89	84	ESE 1	WSW 4	SSW 2
11	45.9	45.3	46.2	1.4	14.4	9.8	8.8	15.3	0.5	—	4.7	5.1	5.0	93	41	55	63	WSW 2	SSW 3	NNE 2
12	44.9	42.5	41.6	5.9	14.7	10.0	10.2	14.9	4.0	—	5.2	5.2	8.0	75	41	87	68	NE 1	SSW 2	SSW 1
13	42.0	41.4	43.5	8.0	16.3	12.7	12.4	18.6	6.4	—	7.4	7.8	8.2	92	56	75	74	ENE 1	WSW 3	NE 2
14	42.2	41.0	43.1	11.4	18.8	15.4	15.2	19.7	10.6	—	7.9	8.3	9.1	78	52	69	66	NE 2	SW 3	WSW 1
15	48.9	50.0	50.9	14.1	19.5	16.1	16.4	20.7	12.1	—	8.4	8.4	8.6	69	49	62	60	WSW 1	SSE 2	ENE 1
16	52.4	51.8	51.3	12.6	23.4	19.1	18.6	24.5	10.8	—	8.3	8.6	8.1	76	40	49	55	ESE 1	SSE 2	ENE 2
17	51.1	49.8	49.7	14.4	26.6	21.8	21.2	28.0	13.4	—	9.2	12.0	11.6	75	46	59	60	NNE 1	SSE 1	NNE 2
18	51.7	51.4	51.4	17.8	28.0	22.9	22.9	28.8	16.2	—	10.5	11.6	11.8	69	41	56	55	NNE 1	SSW 2	WSW 2
19	51.6	50.9	50.8	20.0	26.5	20.8	22.0	27.0	17.9	—	12.3	11.5	9.6	70	44	52	55	SSW 1	ENE 3	N 2
20	49.7	48.5	47.3	19.8	23.6	19.4	20.6	24.1	17.6	—	11.4	12.2	12.0	66	56	71	64	NNW 1	ENE 1	NNE 1
21	45.5	45.5	46.8	18.3	25.3	19.1	20.4	25.9	16.6	—	**13.9**	11.4	11.5	88	47	69	68	NNW 2	ENE 3	NE 2
22	48.2	48.5	49.4	16.8	22.2	18.5	19.0	23.6	16.0	—	11.3	10.6	10.8	74	53	68	65	ENE 1	NE 2	NNE 2
23	50.4	49.7	50.9	17.8	24.6	20.3	20.8	25.0	15.9	—	11.5	10.2	10.8	75	44	60	60	NNW 1	ENE 2	NNE 2
24	51.4	50.5	50.3	19.9	27.1	23.8	23.4	28.6	16.5	—	10.8	11.8	10.8	62	44	49	52	N 3	N 3	N 2
25	51.1	50.5	51.1	19.8	**29.3**	25.4	25.0	**30.0**	17.8	—	11.3	10.4	12.5	65	34	51	50	WSW 1	ESE 2	NNE 2
26	**53.5**	52.0	50.7	21.5	26.0	22.2	23.0	27.6	19.9	—	11.6	12.1	12.6	60	48	63	57	NNE 2	NNE 2	SSE 1
27	49.8	48.1	44.9	19.6	26.5	22.4	22.7	27.8	17.3	—	13.5	13.5	13.6	79	52	67	66	SSE 1	ENE 1	W 1
28	41.6	44.4	46.7	15.2	14.4	14.0	14.4	22.4	13.4	—	11.9	9.8	10.0	92	80	83	85	NNE 2	NNE 3	NNE 1
29	49.4	49.2	48.4	13.4	17.5	14.9	15.2	18.0	11.9	—	6.6	7.5	9.1	57	50	72	60	NNE 2	NNE 2	S 1
30	45.8	43.2	40.9	13.5	13.7	11.8	12.7	14.9	10.9	—	7.8	8.0	9.7	67	68	93	76	ENE 2	NE 2	NNE 1
31	38.2	38.0	38.7	10.8	12.2	11.0	11.2	12.4	10.4	—	8.5	6.8	9.2	88	64	93	82	NNE 2	N 3	WNW 1
Mes. vred.	747.2	746.6	747.0	13.5	19.4	15.8	16.1	21.0	11.7	—	8.9	8.9	9·2	75.0	52.6	67.9	65.2	1.4	2.3	1.5

1	738.0	736.9	737.6	11.8	16.5	12.4	13.3	16.9	10.6	—	8.6	7.7	7.7	83	50	71	68	NW 1	ESE 2	W 2
2	36.6	34.3	34.2	11.3	20.4	13.8	14.8	21.1	9.5	—	8.3	7.2	8.3	82	40	70	64	WSW 2	SSE 3	NNE 3
3	37.4	39.2	42.1	11.4	18.5	13.6	14.3	18.9	9.8	—	9.0	7.7	7.7	89	44	61	65	WNW 2	WSW 3	WSW 3
4	44.5	44.4	46.3	11.7	18.8	11.6	13.4	19.3	9.9	—	8.2	9.8	8.7	79	60	85	75	N 1	SSE 3	NNE 1
5	49.2	48.4	47.4	10.2	18.9	16.5	15.5	19.2	8.5	—	8.6	8.9	9.4	92	54	67	71	NE 1	ESE 2	NNE 2
6	47.8	48.5	48.6	14.2	18.6	16.7	16.6	20.0	13.7	—	10.9	11.3	12.0	90	70	84	81	NNE 2	WSW 1	WSW 1
7	49.4	48.8	48.7	15.9	20.6	20.5	19.4	22.0	13.4	—	11.9	12.9	15.2	88	71	84	81	WSW 1	ENE 1	NNW 1
8	47.3	45.0	42.9	19.7	25.9	22.9	22.8	26.9	18.5	—	15.2	16.1	**17.0**	88	64	81	78	S 1	SSE 2	NNE 2
9	41.3	39.6	40.3	21.4	27.3	19.6	22.0	27.4	16.8	—	14.1	10.9	10.3	74	40	60	58	NNE 2	SSW 4	WSW 2
10	40.4	39.9	41.0	16.7	21.0	17.0	17.9	22.9	15.4	—	11.3	11.2	13.0	79	60	89	76	SSW 1	ESE 2	WSW 1
11	40.7	40.7	41.6	17.3	19.7	17.9	18.2	21.7	14.7	—	12.8	14.1	14.0	86	82	91	86	WSW 1	WSW 1	SSE 2
12	42.2	42.9	43.7	16.9	19.0	17.6	17.8	19.8	16.3	—	13.3	13.7	13.9	93	83	92	89	WSW 2	SW 2	WSW 2
13	43.6	43.9	44.1	16.7	20.8	19.8	19.3	21.0	16.2	—	12.4	11.8	11.3	87	64	65	72	WSW 2	W 2	W 2
14	44.4	44.1	43.8	17.3	21.4	18.7	19.0	23.1	16.8	—	13.3	13.4	13.6	90	70	84	81	W 1	WSW 1	WSW 1
15	43.4	43.7	43.9	18.4	18.9	19.3	19.0	23.5	16.3	—	12.7	12.3	13.8	80	75	82	79	WSW 1	NE 2	NNE 2
16	44.3	43.4	43.8	17.9	23.6	20.5	20.6	24.6	16.9	—	13.9	14.2	14.1	90	65	78	78	NW 1	SSE 2	SSE 1
17	45.6	45.7	45.4	17.7	22.8	20.0	20.1	24.8	15.6	—	12.3	15.0	11.9	81	72	68	74	W 2	WSW 2	WSW 2
18	45.2	44.5	45.4	20.2	26.8	21.6	22.6	27.6	15.8	—	12.1	14.3	12.5	68	54	65	62	WSW 3	WSW 4	WSW 2
19	48.0	49.1	49.9	19.6	22.2	20.2	20.6	23.7	18.9	—	13.5	12.0	11.7	79	60	66	68	NE 2	NE 2	N 2
20	**50.5**	49.6	49.3	20.0	26.2	22.0	22.6	26.4	17.6	—	12.1	11.7	11.9	69	46	60	58	NNW 1	ESE 2	NNE 2
21	49.7	48.8	47.9	20.0	26.7	23.6	23.5	27.9	17.9	—	12.8	13.7	14.7	73	52	67	64	NNE 1	ESE 2	ESE 2
22	47.2	46.5	47.7	21.8	24.3	20.6	21.8	26.1	18.7	—	14.1	15.8	14.9	72	69	82	74	NE 1	WSW 2	NNE 1
23	48.1	47.2	46.8	17.8	27.2	23.0	22.8	28.1	16.7	—	13.7	12.2	14.7	89	45	70	68	NNE 1	SSW 2	WSW 1
24	46.2	45.1	44.9	21.9	27.9	23.4	24.2	28.9	19.2	—	12.4	12.7	14.0	63	45	65	58	WSW 2	SSW 2	W 2
25	45.2	44.3	44.5	20.8	28.8	22.7	23.8	**30.0**	18.4	—	13.5	13.1	14.9	73	44	72	63	WSW 1	WSW 3	WNW 2
26	44.3	43.2	43.4	18.8	25.9	21.8	22.1	27.2	17.1	—	12.9	10.8	10.6	79	44	54	59	NW 1	WSW 2	W 2
27	44.8	43.7	43.8	20.0	25.6	21.2	22.0	27.1	17.9	—	12.3	12.6	12.7	70	51	67	63	W 2	W 2	W 1
28	45.0	44.4	46.8	20.2	25.4	21.4	22.1	26.1	17.7	—	13.9	12.0	11.1	78	49	58	62	WSW 1	WSW 2	N 2
29	50.2	50.4	49.9	19.8	25.5	21.4	22.0	25.9	17.2	—	12.8	12.5	12.2	74	51	64	63	N 1	NE 2	NNE 2
30	47.9	45.6	46.3	19.3	**29.2**	20.3	22.3	29.2	18.6	—	11.5	15.4	15.9	68	51	89	69	ENE 2	S 2	W 2
Mes. vred.	744.9	744.4	744.7	17.6	23.1	19.4	19.9	24.2	15.7	—	12.1	12.2	12.4	80.2	57.5	73.0	70.2	1.4	2.1	1.8

Br. st. 105 $H_s = 157$ m $H_b = 162.5$ m $h_t = 6.0$ m $h_r = 2.0$ m

Dan	Vidljivost V km	Oblačnost N (0—10)				Insolacija broj sati	Padavine R mm	Snežni pokrivač hs cm	Razvoj vremena W
	14 [1]	7	14	21	Sred. (Dies)		7	7	
1	50	10	5	0	5.0	7.2	.	.	.
2	50	4	5	10	6.3	10.0	.	.	= -9
3	20	0	2	0	0.7	13.1	.	.	= -9½
4	20	0	10	8	6.0	8.2	.	.	= -9, ● 11⁴⁹-12²⁵, 20¹³-20⁴⁰; ◸ 12⁴⁷-14⁸/₄, ▽² 13¹⁰-15¹/₄,
5	10	7	2	5	4.7	9.7	3.7	.	[▲ 13¹⁵
6	2	0	10	10●	6.7	5.3	0.5	.	= a, ●⁰-tr 2¹/₄-5¹/₄ *i*, 13¹/₄-14¹/₂, 18¹/₂-n *i*; ⊖tr 12⁸/₄, ◸ 0-1
7	4	10	10	10●	10.0	.	1.0	.	●⁰-tr-¹ 6¹⁹-6⁵⁵, 12⁵⁰-n *i* [13²⁵-13⁴⁵
8	2	10●	10	9	9.7	1.6	**26.2**	.	●⁰-¹ n-11¹/₂
9	2	4≡	2	0	2.0	9.6	4.6	.	≡⁰ -7¹/₂
10	10	6	10●	10	8.7	2.8	.	.	●tr-1-2 12¹/₂-18¹/₂, ◸⁰ 14⁸/₄, 16
11	20	0≡	1	0	0.3	13.0	10.7	.	≡⁰ -7¹/₄, ☓ 7¹/₂-p
12	50	2	10	5	5.7	5.7	.	.	= -7¹/₂, ●tr-⁰ 18⁰⁵-19¹⁰ *i*
13	50	10	3	7	6.7	5.2	0.4	.	≡⁰ -8¹/₂ *i*, = 6¹/₂-9
14	10	9	9	2	6.7	10.0	.	.	⊕⁰ 14-p, ◹ 21
15	20	5	7	0	4.0	5.9	.	.	= -8¹/₂
16	20	0	0	0	0.0	13.5	.	.	≃ -9
17	20	0	6	3	3.0	13.7	.	.	.
18	2	2	0	0	0.7	11.0	.	.	= -8, ∞ 8-9
19	20	10	1	5	5.3	10.2	.	.	≃ -8
20	20	10	10	8	9.3	2.0	.	.	.
21	20	6	4	10	6.7	9.3	6.3	.	▽²-¹ 4-5¹/₂, 16¹⁰-16²⁰; ◸¹ 4¹/₂-5, ☓ a-n, ●tr-⁰ 15⁸/₄-16¹/₂, ◸⁰-¹
22	50	4	6	1	3.7	11.4	0.8	.	[16¹⁰-16³⁰
23	50	7	4	7	6.0	10.3	.	.	●tr 11⁵⁷-12⁰³, 15³⁷; ◸⁰-¹ 14³⁵-16, ▽⁰ 19²³-19²⁹
24	20	6	0	0	2.0	10.1	0.3	.	●tr-⁰ 6²⁴-9¹⁵, (◸)⁰ 8⁵⁴
25	50	0	0	0	0.0	13.5	0.0	.	= -9³⁰, ◹⁰-¹ 20³⁰-n
26	50	0	3	0	1.0	12.5	.	.	= -9
27	20	0	9	10	6.3	6.8	.	.	= a, ●tr-¹ 18³⁰-21¹⁴, 23⁴⁰-n; ◹⁰-¹ 20⁴⁵-n
28	20	10●	10●	10	10.0	.	12.6	.	●⁰-¹-²-tr n-19 *i*
29	10	7	10	10	9.0	2.0	19.0	.	.
30	20	10●	10	10●	10.0	.	0.0	.	●tr-¹ a *i*, 18-n *i*
31	10	10●	10●	10	10.0	.	14.1	.	●tr-¹ n-16 *i*, 18³⁰-20³⁰
Mes. vred.		5.1	5.8	5.2	5.4	233.6	100.2	.	

1	50	10	10	10	10.0	.	2.8	.	●tr 15-18¹/₄
2	50	2	5	10	5.7	10.0	1.1	.	☓ a, ▽⁰-¹ 14²⁵-16, 21¹/₄-22⁵⁰; ◸⁰ SW 14⁴⁵, ◸⁰ SE 23³⁵
3	50	10	8⊙	10	9.3	7.4	10.9	.	●⁰ n, 7¹⁵; ☓ 7¹/₂-13, ●tr 14³/₄-15¹/₄
4	50	4	10⊙	7	7.0	7.6	0.0	.	☓ -10, ●tr-¹ 14³/₄, 17²⁰-20¹/₂ *i*; ▽¹-² 17³⁵-18¹/₂
5	20	4	10	10●	8.0	9.8	25.3	.	= -8, ●tr-¹ 19³/₄-n
6	20	10●	10⊙	0	6.7	2.8	6.0	.	●¹ n-7¹/₂
7	10	10	10	10	10.0	1.5	0.0	.	▽tr 10¹/₂-10³/₄, ▽¹ 11³⁰, ●tr-⁰ 11³/₄-12¹/₄
8	10	8	8	9◸	8.3	5.0	0.4	.	≡ -6⁸/₄, ●tr 5, 18¹/₂; ▽⁰-¹ 21²⁰-21⁸/₄, = a, ◸⁰ 18¹⁴-18¹/₂,
9	20	0	1	3	1.3	12.1	0.4	.	●⁰ n, ▽⁰-¹ 12¹²-12¹/₂, ☓ a-n [20³/₄; ◹ 20
10	20	9●	9⊙	0	6.0	1.7	0.3	.	●tr-⁰ 6¹/₄-8¹/₂, 11³¹; ▽² 15⁵⁸, ◸ 16¹⁵-16¹⁷, ☓ 18¹/₂
11	4	10	3	10● ◸	7.7	2.1	10.3	.	▽⁰-¹ 7²⁴-12 *i*, ●¹-²-tr 7³⁴-7⁴⁹, 19¹/₄-n; ◸⁰ 10⁵⁵, (◸) 11⁵⁰-18⁵⁴ *i*
12	50	10●	10	10	10.0	.	**49.6**	.	●tr-⁰-¹-² n-11³⁵, 13³/₄, 18¹/₄-n
13	4	10●	7⊙	10	9.0	0.9	8.2	.	●tr-⁰ n, 6³/₄-8²⁰
14	20	10	6⊙	4	6.7	2.6	2.5	.	●tr-⁰-¹ 10-14⁴⁹, ◸ NNE 17³⁹-18
15	20	6	10● ◸	5	7.0	2.9	1.2	.	= a, (◸) 11²⁰-11³⁵, ◸ 12⁰⁴-14¹/₄, ▽ 13³/₄-15
16	20	10●	5	0	5.0	4.2	2.8	.	= a, ●⁰-¹ 6³⁰-8³/₄, 18⁴³
17	50	4	1	0	1.7	11.2	0.3	.	●tr 11⁴⁸, ▽² 11⁵¹-12⁰², ☓ p-n
18	50	3	4	8	5.0	11.7	3.1	.	●tr 3, ☓ a
19	50	10	10	3	7.7	3.4	.	.	●tr-⁰ 7⁴³-8
20	50	7	5	2	4.7	10.0	0.0	.	.
21	20	0	6⊙	2	2.7	9.7	.	.	⊅ -8
22	50	10	10●	3	7.7	3.4	.	.	◹ n, ●tr 14-14¹/₂, (◸) NW 19 ⁷-19⁴³ *i*
23	50	0	0	4	1.3	12.7	0.0	.	⊅⁰ -8, = -8
24	50	3	3	0	2.0	10.4	.	.	⊅² -7¹/₂, ◹ SSE n
25	50	3	1	7	3.7	14.2	.	.	⊅⁰ -7¹/₂, ◸⁰ 20¹⁵-20⁸/₄, ● 20⁴⁵-n *i*, ▽² 20⁵⁴-21¹²
26	50	2	4	1	2.3	11.5	4.9	.	⊅ -7¹/₂, ☓ a
27	50	2	9⊙	10	7.0	12.1	.	.	⊅ -7¹/₂, ☓ a, ●15³⁰
28	50	10	7	10	9.0	5.6	0.9	.	●tr 6¹⁰, 19-n *i*; ▽ 15³⁰-15³⁵, ◸⁰-¹ E 13¹⁸-16⁴⁵
29	50	9	4	5	6.0	8.4	0.0	.	.
30	50	5	7	10	7.3	8.6	.	.	◸⁰-¹ 15²⁹-19³⁰, ▽ tr 15⁸/₄-16¹⁰, 18³²-18⁴⁷; ●18⁴⁷-n *i*
Mes. vred.		6.4	6.4	5.8	6.2	203.5	131.0	.	

1) Osmatranja vršena u 13 časova

$\varphi = 45^{\circ}\,49'$ N $\lambda = 19^{\circ}\,59'$ E Gr. $\Delta G = +1$ h 04 min. *Br. st. 105*

Dan	Vazdušni pritisak P mm			Temperatura vazduha T °C							Pritisak vodene pare e mm			Relativna vlažnost U %				Pravac i jačina vetra D, F (0—12)		
	7	14	21	7	14	21	Sred. (Dies)	Max	Min	Min 5 cm	7	14	21	7	14	21	Sred. (Dies)	7	14	21
1	746.3	745.3	745.4	19.5	24.5	21.7	21.8	26.6	18.2	—	14.4	15.7	15.9	85	68	81	78	NW 1	S 1	WSW 1
2	45.7	44.2	45.1	19.8	26.0	17.6	20.2	26.7	16.8	—	15.9	14.4	14.5	92	57	96	82	WSW 1	SSE 2	WNW 2
3	45.0	44.6	45.4	17.8	21.8	19.5	19.6	24.9	16.6	—	13.9	15.5	15.3	91	79	90	87	NNE 1	NNW 2	W 1
4	46.2	44.8	45.1	17.2	25.9	22.5	22.0	27.8	16.1	—	13.5	14.0	13.5	92	55	66	71	W 1	S 1	W 1
5	46.3	45.5	45.9	20.9	24.6	21.4	22.1	26.1	18.8	—	15.0	14.7	14.5	81	63	76	73	S 1	ENE 1	WSW 2
6	47.5	47.5	47.7	20.9	25.6	21.4	22.3	25.9	19.2	—	15.7	12.8	15.1	85	52	79	72	SW 1	NNE 2	ESE 1
7	48.1	47.8	48.2	20.4	27.7	23.5	23.8	28.1	18.5	—	14.4	15.0	15.5	80	53	71	68	ESE 1	S 2	S 2
8	48.8	48.0	47.3	20.8	29.3	24.6	24.8	30.3	18.8	—	15.3	14.6	15.1	83	47	65	65	S 1	S 2	SSE 1
9	47.1	45.2	44.3	21.8	29.9	24.1	25.0	30.6	20.2	—	15.9	15.1	16.6	81	47	73	67	SSE 1	SSE 2	S 1
10	44.2	42.8	44.3	21.0	27.1	21.1	22.6	27.3	16.9	—	14.8	15.1	12.0	79	56	64	66	ENE 2	S 2	ENE 1
11	47.4	48.1	49.1	16.1	16.4	15.8	16.0	21.1	15.2	—	9.4	11.5	10.9	69	82	81	77	NE 2	S 2	W 2
12	49.8	48.1	45.8	15.5	22.2	19.3	19.1	23.5	*13.9*	—	10.6	9.6	11.1	81	48	66	65	WSW 1	S 2	S 2
13	43.1	41.6	43.1	16.7	17.6	16.6	16.9	19.3	15.3	—	12.0	13.6	12.7	84	90	89	88	NE 1	S 1	SW 2
14	46.7	47.0	47.4	15.8	26.0	21.9	21.4	26.9	14.0	—	11.6	11.4	13.3	86	45	67	66	SW 1	S 3	S 1
15	49.2	48.2	48.7	18.5	24.9	19.3	20.5	25.9	15.9	—	12.8	12.7	14.1	80	54	84	73	S 1	NNE 2	NNE 2
16	51.2	50.0	49.4	18.2	23.9	21.7	21.4	26.0	16.8	—	13.5	13.8	14.0	86	62	72	73	NE 1	SE 1	N 2
17	50.3	49.9	49.9	19.6	28.5	24.8	24.4	29.7	18.5	—	14.4	15.7	14.1	84	54	60	66	NNW 1	S 2	SE 2
18	49.8	48.5	47.4	21.2	**31.1**	26.3	26.2	32.3	19.7	—	15.1	16.2	12.8	80	47	49	59	E 1	SW 2	SW 2
19	48.5	47.7	52.1	21.5	26.5	17.4	20.7	26.9	15.2	—	13.5	15.0	*8.6*	70	57	58	62	WSW 1	NNE 3	NNW 3
20	**55.6**	55.0	54.9	*15.3*	23.8	19.9	19.7	25.3	14.2	—	10.1	8.9	10.5	78	41	60	60	WSW 1	NE 2	NNE 2
21	55.1	53.5	52.1	17.9	25.7	21.5	21.6	26.5	15.8	—	10.0	10.0	11.5	65	41	60	55	NNW 1	SSE 2	N 2
22	51.0	49.6	48.7	18.5	27.3	23.1	23.0	28.6	16.6	—	11.6	13.0	13.2	73	47	63	61	NE 1	ESE 2	ESE 2
23	48.2	47.0	46.2	19.9	30.6	24.8	25.0	32.0	18.3	—	14.2	10.9	15.1	81	*33*	65	60	E 1	S 2	WSW 1
24	50.5	52.2	53.3	22.1	27.3	22.2	23.4	28.1	21.6	—	12.8	12.5	11.8	64	46	59	56	NE 1	NE 2	N 2
25	53.2	51.5	50.4	21.4	27.8	23.0	23.8	28.6	19.5	—	12.6	11.7	11.8	66	41	56	54	NNW 1	E 2	N 2
26	49.5	48.1	47.4	20.6	29.7	24.9	25.0	30.8	18.6	—	13.3	14.3	15.6	73	45	66	61	N 1	S 2	NNE 2
27	46.7	45.1	43.7	21.6	**31.1**	27.1	26.7	**32.4**	19.3	—	15.3	13.5	16.1	79	40	60	60	NE 1	SSE 2	E 2
28	47.0	46.8	46.2	21.8	28.0	24.5	24.7	29.0	20.8	—	14.5	14.7	14.3	74	52	62	63	NW 1	NE 2	N 2
29	46.5	46.3	45.4	22.0	29.5	24.9	25.3	30.4	20.4	—	15.0	**16.7**	16.1	76	54	68	66	NNW 1	NE 2	N 2
30	46.4	43.5	*41.3*	21.4	28.6	25.3	25.2	30.0	19.7	—	15.9	15.3	16.5	83	52	68	68	N 2	S 2	E 2
31	46.2	47.2	47.5	17.7	22.3	19.3	19.6	25.3	16.7	—	11.8	11.8	12.4	78	59	74	70	WSW 1	SSW 2	SSE 1
Mes. vred.	748.3	747.4	747.4	19.5	26.2	22.0	22.4	27.5	17.6	—	13.5	13.5	13.7	79.3	53.8	69.3	67.5	1.1	1.9	1.7

AVGUST 1953 ZAGREB — GRIČ

1	745.9	745.1	747.7	17.0	26.4	21.6	21.6	27.5	14.8	—	11.8	11.9	11.8	81	46	61	63	— 0	SSE 2	NNE 2
2	48.9	47.7	47.7	18.4	23.4	19.4	20.2	24.4	17.3	—	8.8	9.5	10.8	55	44	64	54	N 2	NE 2	NNE 2
3	47.1	46.3	48.2	17.7	19.2	15.9	17.2	19.4	15.3	—	11.7	11.8	11.1	77	71	82	77	NW 1	NNE 3	N 2
4	51.5	52.6	54.0	16.0	19.5	18.2	18.0	19.9	14.8	—	11.5	10.2	9.9	84	60	63	69	N 1	NNE 3	N 2
5	**54.7**	53.2	52.2	15.8	24.0	18.9	19.4	24.6	14.3	—	9.9	9.6	9.8	73	43	60	59	N 1	NE 2	ESE 1
6	49.0	50.2	52.2	14.5	19.6	16.0	16.5	23.3	13.2	—	10.5	9.2	10.8	85	54	79	73	SW 1	NNE 4	ENE 1
7	50.6	49.6	51.4	14.5	24.1	18.8	19.0	24.7	13.0	—	10.3	9.4	11.1	83	41	68	64	NW 1	S 2	NNE 2
8	52.0	50.4	50.0	17.7	23.5	18.8	19.7	24.5	16.1	—	9.1	9.1	10.1	60	41	62	54	N 1	SE 2	NNE 2
9	50.3	49.8	50.4	17.5	23.9	20.7	20.7	25.1	16.9	—	10.2	9.3	11.1	68	42	61	57	NNE 1	SSE 2	N 2
10	52.1	52.4	52.9	16.6	24.9	20.8	20.8	26.3	15.7	—	10.8	10.0	9.6	76	42	52	57	NE 1	NE 2	N 2
11	53.8	53.3	53.7	16.8	26.8	21.8	21.8	27.4	15.8	—	9.9	9.3	10.6	69	35	54	53	— 0	ESE 2	NNE 2
12	53.9	52.7	52.4	18.1	27.5	21.9	22.4	27.7	16.2	—	10.7	9.4	10.7	69	35	55	53	— 0	NE 2	N 2
13	52.0	50.7	50.5	17.3	27.9	22.8	22.7	28.7	15.8	—	11.0	10.7	10.6	75	38	51	55	N 1	ESE 2	N 2
14	51.2	50.4	50.7	17.6	26.8	21.5	21.8	27.5	16.9	—	11.5	11.6	10.5	76	44	55	58	E 1	ENE 2	N 2
15	50.3	49.5	48.8	16.9	27.7	22.0	22.2	28.2	15.9	—	11.0	9.0	9.9	77	*32*	50	53	NE 1	SE 3	NNE 2
16	48.5	47.5	47.7	17.6	27.9	23.6	23.2	28.6	15.7	—	11.1	11.2	12.9	73	40	59	57	N 1	SE 2	— 0
17	48.8	49.3	50.5	20.8	19.8	20.6	20.4	26.3	19.8	—	**14.2**	12.7	13.8	77	73	76	75	WSW 1	N 2	NW 1
18	50.9	49.4	49.6	18.6	26.2	22.4	22.4	26.8	17.9	—	12.9	12.6	13.6	80	49	67	65	SE 1	ENE 1	N 2
19	51.4	51.2	51.2	19.4	28.3	23.3	23.6	28.5	18.1	—	13.0	10.9	11.6	77	38	54	56	N 1	NNE 2	N 2
20	50.3	49.0	47.8	19.1	28.7	24.0	24.0	29.2	18.2	—	11.9	11.2	11.2	71	37	50	53	N 1	SSE 2	SE 2
21	46.5	43.9	42.5	17.5	**29.8**	24.1	23.9	**30.6**	17.5	—	12.0	13.5	11.7	80	43	52	58	NW 1	WSW 3	W 2
22	*41.8*	42.2	44.6	21.0	17.8	14.6	17.0	24.1	14.2	—	12.3	13.7	10.1	66	89	81	79	NNE 2	W 2	N 1
23	46.9	48.9	51.4	*12.9*	20.0	18.5	17.5	21.9	12.7	—	9.8	9.8	*6.8*	87	56	42	62	WNW 2	WNW 2	N 2
24	52.1	50.4	49.8	13.8	22.7	18.0	18.1	23.1	*11.8*	—	8.7	8.6	9.2	73	41	59	58	NW 1	NNW 2	NNE 2
25	47.8	46.9	47.5	13.9	24.3	20.3	19.7	25.5	12.5	—	9.7	9.5	11.1	82	42	62	62	N 1	SSE 2	N 2
26	48.0	46.3	45.8	16.4	23.4	20.0	20.0	23.7	15.5	—	9.4	11.0	12.4	67	51	71	63	ENE 1	NE 1	N 1
27	45.8	47.0	48.0	15.4	15.5	14.8	15.1	20.0	14.6	—	12.0	11.4	11.4	91	87	90	89	NE 1	N 1	NW 1
28	49.0	50.1	50.9	15.4	18.9	16.7	16.9	20.2	14.3	—	9.2	8.8	8.9	70	54	62	62	N 1	N 2	N 2
29	51.4	50.8	51.6	14.8	21.9	17.3	17.8	22.3	13.3	—	8.8	8.6	9.8	70	44	66	60	N 1	NNE 2	N 2
30	52.8	52.9	53.6	13.0	24.7	20.2	19.5	25.0	12.5	—	9.8	10.5	11.9	87	45	67	66	— 0	SSW 2	SW 1
31	54.6	53.5	53.3	14.7	26.4	22.5	21.5	27.4	14.0	—	11.3	12.4	13.8	90	48	67	68	SW 1	SW 2	NE 2
Mes. vred.	750.0	749.5	750.0	16.7	23.9	20.0	20.2	25.2	15.3	—	10.8	10.5	10.9	75.8	48.5	62.6	62.3	1.0	2.1	1.7

Br. st. 105 $H_s = 157$ m $H_b = 162.5$ m $h_t = 6.0$ m $h_r = 2.0$ m

Dan	Vidljivost V km	Oblačnost N (0—10)				Insolacija broj sati	Padavine R mm	Snežni pokrivač h_S cm	Razvoj vremena W
	14[1])	7	14	21	Sred. (Dies)		7	7	
1	20	10	6⊙	10	8.7	1.6	.	.	[▽1-2 16¹⁸–18
2	20	10●	7⊙	10	9.0	2.9	1.3	.	●0-1-tr 5⁵⁵–8½, 18–19⁴⁵; = 7–11½, ◹0-2 NW 15¼, 15⁴⁵–20½;
3	50	6⊙	10	8	8.0	5.2	**43.4**	.	≡0–7, =7–9¹⁵, ▽tr-1 13¹⁸–13⁴⁰, ◹1 13⁴⁰–14⁵⁹, 15⁰⁷–15²⁴;
4	50	0≡	4	5	3.0	11.4	5.9	.	=0–8½,=8½–9½ [●tr-1 14⁵⁵–15½
5	50	5	10	8	7.7	6.0	.	.	◹1-2-0 8⁵⁸–10½, 14²⁰; (◹) 12⁵⁰, ▽0-tr 10⁰⁵–10⁴⁰, 13²²–14⁴⁰ *i*;
6	10	10	10⊙	10	10.0	5.5	0.1	.	[●tr 18¹⁵–18³⁵, ◺21¹⁵ =–7½
7	20	5	7⊙	9	7.0	10.4	.	.	=–9½
8	50	0	0	1	0.3	13.8	.	.	=–9½
9	20	0	0	6	2.0	12.0	.	.	=–9½, ●tr-1 20, 21³⁰; ◺ 20–n, (◹)22
10	50	1	9	9	6.3	10.0	0.0	.	◺20³⁰, ◹0 22¹⁸–23, ●tr-0 23⁰⁸–24
11	10	10	10●	7	9.0	.	2.8	.	●0-1-2 8½–14½
12	20	0	3	6	3.0	10.5	3.3	.	=–9½
13	20	10	10●	1	7.0	0.4	0.1	.	●tr-0 6⁴⁶–16⁴⁵ *i*, 18⁰⁴; ◺ E–ESE 21–n
14	50	3	2	0	1.7	12.5	6.8	.	=–8¾, ◸ 11–n
15	50	3	9	5	5.7	10.1	.	.	=–8½, ◹0 18⁴³–19²⁰, ●tr-0 19⁰⁷–20¼ *i*, ▽ 19²⁷–19⁵⁰ *i*
16	20	10	3	0	4.3	8.9	10.1	.	=–7½
17	50	0	0	0	0.0	13.8	.	.	⌓1–8, =–8¾
18	50	0	0	0	0.0	13.6	.	.	∞–9½, ⌓0–7¾
19	20	9	7⊙	9	8.3	5.8	.	.	●tr-0 7²⁰, 11²⁸, 17²⁰–18; ▽ 18³⁰–18⁴⁵, ◹0 NE 18¼–18½
20	50	0	2	0	0.7	13.6	0.9	.	◸ –11
21	20	0	0	0	0.0	14.2	.	.	∞–8½
22	50	0	0	0	0.0	14.2	.	.	∞–8
23	50	0	0	0	0.0	14.0	.	.	∞–8¼, ⌓–8
24	50	0	2	1	1.0	12.8	.	.	◸ a
25	50	0	0	0	0.0	14.0	.	.	
26	50	0	0	0	0.0	13.5	.	.	
27	50	1	0	0	0.3	13.3	.	.	=–8¼, ⌓1– 8¼, ∞ 8½–n
28	50	6	4	0	3.3	10.1	.	.	⌓0–7½
29	20	7	1	0	2.7	11.0	.	.	∞–9½, ◺20
30	50	6	0	7	4.3	11.5	0.9	.	◺ 19–19⁵², ◹ 21⁴⁴–22, ●0-1-tr 0–1⁴⁵, ▽2 21⁵⁵–22½
31	50	9	10	0	6.3	4.5	4.8	.	◸ 8–11¼, ●tr 9¹⁷
Mes. vred.		3.9	4.1	3.6	3.9	301.1	80.4		

1	50	1	1	10	4.0	10.9	0.0	.	⌓1–8½, =–8
2	50	7	1	3	3.7	10.4	.	.	
3	10	10●	9	10	9.7	0.6	0.4	.	●1-2-0 6⁵⁵–9⁴⁵ *i*, 11¹⁵–11⁵⁰, 17⁰⁵–19⁰⁵, 22–n; ◹ 17¹⁰–17³⁷
4	10	10	10	8	9.3	.	12.6	.	
5	20	0	2	0	0.7	12.7	.	.	=–8
6	20	7	10	10	9.0	6.0	.	.	●tr-0-1 17²⁵–18³⁴
7	20	0	4	0	1.3	11.2	0.2	.	= a
8	50	3	0	0	1.0	12.5	.	.	
9	50	0	10	10	6.7	11.1	.	.	
10	20	0	3	0	1.0	11.9	.	.	
11	50	0	0	0	0.0	13.2	.	.	
12	50	0	0	0	0.0	13.1	.	.	
13	20	0	2	0	0.7	12.3	.	.	=–9
14	50	0	2	0	0.7	12.7	.	.	=–9
15	50	0	1	0	0.3	12.9	.	.	=–8
16	50	0	0	10	3.3	10.6	.	.	=a
17	20	10	10	10	10.0	1.8	.	.	=a, ◹0 NE 12⁵⁰, ▽2 13²⁵–13⁵⁵
18	10	8	0	0	2.7	10.0	9.8	.	=–9
19	20	0	3	0	1.0	12.2	.	.	=–9
20	20	8	0	0	2.7	12.3	.	.	=–7
21	20	7	4	3	4.7	10.7	.	.	=–8
22	10	10	10	10	10.0	0.1	0.0	.	●tr-0-1 6¼, 10³¼, 17⁰¹–n; ▽ 11⁰⁵–11²¹), ◹0 10⁵⁴
23	50	10●	5	2	5.7	6.3	**32.3**	.	●1-tr–7¾ *i*
24	20	0	0	0	0.0	12.4	0.0	.	= a
25	20	0	5	7	4.0	10.9	.	.	= a
26	20	10	6	10	8.7	3.9	.	.	⊕ 17, ●tr 22⁰⁵–n
27	4	10●	10●	10●	10.0	.	13.3	.	●0-1 a–n *i*
28	20	10	10	3	7.7	1.1	21.5	.	●0-1 n–a
29	50	3	0	0	1.0	10.9	.	.	
30	10	0	0	0	0.0	12.0	.	.	= a–15
31	50	0	0	0	0.0	12.3	.	.	= a, ∞ p–n
Mes. vred.		4.0	3.8	3.7	3.8	279.0	90.1		

[1]) Osmatranja vršena u 13 časova

SEPTEMBAR 1953 — ZAGREB — GRIČ

$\varphi = 45^0\ 49'N\ \lambda = 15^0\ 59'E$ Gr. $\Delta G = +1h\ 04$ min. — *Br st. 105*

Dan	Vazdušni pritisak P mm			Temperatura vazduha T °C							Pritisak vodene pare e mm			Relativna vlažnost U %				Pravac i jačina vetra D, F (0—12)		
	7	14	21	7	14	21	Sred. (Dies)	Max	Min	Min 5 cm	7	14	21	7	14	21	Sred. (Dies)	7	14	21
1	753.7	753.2	753.1	16.4	27.6	23.5	22.8	27.9	15.8	—	12.6	15.2	13.6	90	55	63	69	— 0	SSE 2	SE 2
2	52.8	51.4	50.4	19.4	27.5	24.4	23.9	27.8	17.9	—	13.7	15.0	14.2	81	55	62	66	SE 1	SE 2	ESE 2
3	49.4	48.5	48.2	17.9	**27.9**	23.2	23.0	**28.4**	17.6	—	13.6	11.2	12.4	89	40	58	62	— 0	S 2	SW 2
4	50.8	50.8	50.5	17.2	25.9	20.6	21.1	25.9	16.9	—	12.8	11.5	11.5	87	46	63	65	E 1	NE 2	N 2
5	51.4	53.1	54.5	17.9	22.0	18.8	19.4	23.5	16.6	—	11.8	10.3	10.9	77	52	67	65	NNE 1	NE 2	N 2
6	57.3	57.8	59.3	15.2	19.9	15.5	16.5	20.3	14.5	—	7.5	6.3	5.5	58	37	42	46	N 2	NNE 3	N 2
7	60.1	**60.8**	60.7	14.8	18.9	14.0	15.4	19.2	12.8	—	*5.4*	5.9	5.8	43	36	48	42	N 2	NNE 3	N 2
8	59.2	56.0	52.8	9.1	20.6	16.9	15.9	21.4	8.1	—	6.8	6.4	6.0	78	*35*	42	52	N 1	SW 2	SW 2
9	49.8	47.6	46.4	11.2	25.4	19.1	18.7	26.0	10.3	—	8.1	9.8	10.9	81	41	66	63	SSE 1	SW 2	WSW 3
10	44.1	*42.0*	42.6	16.0	24.4	19.9	20.0	24.8	13.4	—	8.6	10.8	11.5	63	47	66	59	W 3	W 5	N 2
11	45.7	46.3	47.6	12.0	13.1	12.3	12.4	19.9	11.2	—	9.8	9.9	9.1	93	88	85	89	SSE 1	WNW 1	WNW 1
12	48.2	46.7	46.7	11.6	18.3	14.3	14.6	19.5	10.8	—	9.2	8.6	8.1	90	55	67	71	WNW 1	S 2	W 2
13	45.1	45.7	48.2	10.3	19.5	14.7	14.8	19.8	9.3	—	8.2	9.0	5.9	87	53	47	62	W 1	E 2	N 2
14	49.8	49.6	50.1	9.5	17.9	13.4	13.6	19.1	8.9	—	6.6	7.5	7.0	74	49	61	61	NE 1	SE 2	N 2
15	50.6	50.2	50.0	*8.5*	18.4	15.0	14.2	18.9	*7.7*	—	7.0	7.2	6.9	84	45	54	61	N 1	ESE 2	N 2
16	50.1	49.8	50.6	13.1	21.4	18.4	17.8	21.5	12.2	—	8.1	10.7	10.8	72	56	68	65	N 1	ESE 2	N 2
17	51.1	50.0	50.4	14.0	24.8	17.9	18.6	25.4	13.5	—	10.8	11.5	12.1	90	49	79	73	NNE 1	SW 3	WSW 2
18	50.1	48.6	48.5	15.4	24.6	18.7	19.4	25.2	15.3	—	11.3	13.5	12.6	86	58	78	74	W 2	WSW 3	WNW 2
19	47.3	45.3	44.7	17.0	26.0	20.2	20.8	26.8	16.3	—	11.8	12.1	12.2	81	48	69	66	WNW 2	WSW 3	WNW 1
20	44.6	43.1	43.3	17.0	23.4	17.8	19.0	23.7	16.5	—	13.1	15.1	11.1	90	70	73	78	WNW 1	E 2	WNW 2
21	45.5	46.4	45.3	14.1	18.1	15.0	15.6	18.8	13.4	—	11.3	10.2	10.5	94	65	82	80	WNW 1	W 2	WNW 2
22	45.2	45.1	48.7	12.4	19.1	12.5	14.1	19.9	11.7	—	9.7	12.6	10.3	90	76	94	87	WNW 1	N 1	NE 2
23	48.8	47.6	47.4	12.4	15.2	14.6	14.2	15.3	11.6	—	10.2	10.9	11.7	94	84	94	91	N 1	S 1	WSW 1
24	46.5	46.1	46.8	13.2	21.3	18.6	17.9	22.5	13.1	—	11.2	14.5	14.2	98	77	88	88	— 0	SSE 1	SSE 1
25	48.0	48.1	47.6	15.3	23.5	21.2	20.3	24.0	14.7	—	12.1	15.3	14.0	93	71	74	79	W 1	W 1	W 2
26	49.8	50.4	50.9	17.5	22.6	19.7	19.9	22.9	17.3	—	14.1	15.2	15.1	94	74	88	85	WNW 1	SE 1	SE 2
27	49.9	49.3	48.7	17.0	22.6	19.7	19.8	23.0	16.9	—	13.7	16.0	15.2	94	78	89	87	E 1	SE 2	E 1
28	47.6	46.1	46.6	18.4	23.5	20.1	20.5	23.7	18.1	—	14.8	**16.1**	15.9	93	74	90	86	E 1	ENE 1	N 1
29	47.7	48.4	50.6	16.6	24.5	19.3	19.9	24.8	16.4	—	12.9	14.8	14.8	91	64	89	81	NW 1	E 2	NNE 2
30	53.3	55.2	56.9	14.9	16.4	16.2	15.9	19.3	14.9	—	11.7	11.6	11.0	92	83	80	85	N 2	NNW 1	N 1
Mes. vred.	749.8	749.3	749.6	14.5	21.8	17.8	18.0	22.6	13.8	—	10.6	11.5	11.0	84.2	58.7	70.9	71.3	1.1	2.0	1.8

OKTOBAR 1953 — ZAGREB — GRIČ

1	757.4	757.8	**758.3**	15.6	19.8	15.0	16.4	20.0	14.9	—	11.9	10.2	11.3	89	59	88	79	NE 1	ENE 2	SSE 1
2	58.2	57.3	55.9	14.5	21.3	16.7	17.3	21.8	13.4	—	11.5	11.5	11.7	93	61	82	79	WSW 1	ENE 2	N 2
3	54.4	53.1	52.7	13.8	21.6	15.5	16.6	22.0	13.6	—	11.3	13.5	10.7	95	70	81	82	NNE 1	SSE 2	SSE 1
4	51.2	49.5	48.5	11.7	18.1	16.1	15.5	18.1	11.1	—	10.3	12.6	12.9	100	81	94	92	— 0	SSE 1	W 2
5	48.6	51.0	54.3	14.9	14.0	10.1	12.3	16.1	8.4	—	12.4	9.7	7.7	98	81	84	88	NW 1	NNE 2	NNE 1
6	53.4	51.1	50.4	8.4	13.5	10.1	10.5	13.9	7.8	—	5.9	6.1	5.9	72	53	64	63	NNE 2	SSW 2	NNW 2
7	49.8	48.5	49.1	6.6	13.8	9.4	9.8	13.8	6.5	—	6.5	7.1	6.3	89	60	72	74	N 1	ESE 1	NNE 2
8	49.7	49.7	52.6	6.9	13.0	9.1	9.5	13.3	6.9	—	6.6	6.5	6.4	89	58	74	74	— 0	NNE 2	NNW 1
9	55.2	55.3	56.2	7.2	11.7	8.6	8.8	11.9	6.8	—	5.6	*4.4*	4.5	73	*43*	53	56	N 3	N 4	N 3
10	56.9	55.6	55.8	4.8	12.2	8.7	8.4	12.6	4.8	—	4.8	5.4	5.2	74	51	62	62	N 1	ENE 2	N 2
11	54.8	53.6	53.8	*3.8*	14.1	11.2	10.1	14.1	*3.5*	—	5.5	6.7	6.7	91	56	67	71	N 1	NE 3	NNE 2
12	52.9	51.8	51.6	10.0	12.5	10.4	10.8	12.7	8.7	—	6.4	7.4	7.8	70	68	83	74	NNE 2	NE 2	ENE 1
13	49.7	48.3	46.8	8.7	13.3	12.7	11.8	13.8	8.7	—	7.6	7.7	8.8	90	68	81	80	E 1	SE 1	ESE 1
14	45.3	*44.8*	45.4	12.2	19.1	16.1	15.9	19.7	11.5	—	9.9	12.3	12.0	93	74	87	85	NW 1	WSW 2	W 1
15	45.5	45.6	46.9	13.0	20.6	18.1	17.4	21.5	13.0	—	10.6	12.7	13.2	94	70	85	83	N 1	N 1	N 1
16	48.1	47.6	48.4	16.7	23.0	19.1	19.5	23.0	16.0	—	13.0	**14.5**	13.5	91	69	81	80	W 2	NNE 1	NNW 2
17	49.1	47.6	48.8	14.4	**23.1**	21.0	19.9	**23.5**	14.1	—	11.8	13.5	12.3	96	63	66	75	N 1	ENE 2	N 2
18	49.7	50.4	51.7	16.1	21.7	17.4	18.2	22.5	16.0	—	12.5	12.4	13.2	91	64	89	81	NNW 2	E 2	NNE 1
19	52.1	51.8	52.5	15.5	21.6	17.4	18.0	22.0	15.3	—	12.1	13.1	13.2	93	67	89	83	NNE 1	SE 2	N 2
20	52.9	52.1	51.9	15.7	19.2	16.6	17.0	19.3	14.8	—	12.9	11.5	12.0	97	69	85	84	N 1	NNE 2	NNE 1
21	52.0	52.3	53.6	13.6	13.4	13.4	13.4	16.6	12.6	—	10.3	9.8	9.0	88	85	78	84	NNE 2	N 3	NNE 3
22	54.6	54.1	54.3	8.6	13.9	11.3	11.3	14.2	8.5	—	6.7	7.5	6.4	80	63	64	69	NNE 2	ESE 2	N 2
23	53.8	53.6	53.8	9.9	13.0	11.9	11.7	13.3	9.3	—	7.8	7.8	8.3	86	69	80	78	N 1	SE 1	ESE 1
24	53.6	53.3	53.0	11.2	16.0	12.3	13.0	16.1	11.1	—	9.5	10.5	9.6	95	77	89	87	ESE 1	ENE 1	NNE 1
25	51.9	50.5	50.3	8.8	14.9	13.0	12.4	15.0	8.8	—	8.2	9.9	9.2	95	78	82	85	N 1	N 1	NNW 2
26	50.0	49.7	49.8	11.0	18.2	15.4	15.0	18.5	10.9	—	9.2	12.2	12.3	93	78	94	88	N 1	NNE 2	NNE 1
27	49.9	49.0	49.2	13.4	18.4	16.2	16.0	18.7	12.2	—	10.3	11.5	9.7	89	73	70	77	N 2	N 2	NNE 2
28	49.4	49.1	49.5	10.1	14.5	12.3	12.3	16.2	10.1	—	7.9	8.7	9.8	85	71	92	83	NNE 2	NE 2	N 1
29	49.8	49.1	48.3	10.3	12.4	11.6	11.5	12.6	10.3	—	8.1	9.3	9.1	86	86	89	87	ESE 1	WSW 1	N 2
30	47.7	46.8	48.6	9.9	10.7	9.0	9.6	11.6	7.6	—	7.8	9.1	7.7	85	95	90	90	NNE 2	NNE 2	NNW 1
31	51.2	50.9	51.6	7.8	12.2	8.6	9.3	12.4	7.7	—	7.1	7.2	7.1	89	68	84	80	N 1	NNE 2	NNE 1
Mes. vred.	751.6	751.0	751.4	11.1	16.3	13.4	13.6	16.8	10.5	—	9.1	9.8	9.5	88.7	68.6	80.0	79.1	1.3	1.8	1.5

Br. st. 105 $H_s = 157$ m $H_b = 162.5$ m $h_t = 6.0$ m $h_r = 2.0$ m

Dan	Vidljivost V km	Oblačnost N (0—10)				Insolacija broj sati	Padavine R mm	Snežni pokrivač h_S cm	Razvoj vremena W
	14[1]	7	14	21	Sred. (Dies)		7	7	
1	50	0	0	0	0.0	11.8	.	.	= a, ∞ p
2	50	0	0	0	0.0	12.1	.	.	= a–14
3	50	0	0	0	0.0	11.5	.	.	= –9
4	50	0	0	0	0.0	11.0	.	.	= –9
5	20	6	6	8	6.7	3.5	.	.	●tr-0 9^{16}–9^{50} *i*
6	50	8⊙	1	0	3.0	9.6	0.0	.	= –9, ⧖ 14–19
7	50	1	2	0	1.0	11.8	.	.	⧖ –12
8	50	0	0	0	0.0	11.7	.	.	= –9, ⧖ p
9	50	0	0	0	0.0	11.6	.	.	= –9
10	20	0	0	10	3.3	9.4	.	.	⧖ –10, ∞ 10–13, ⌿ WSW 11^{15}
11	4	10●	10	10	10.0	.	20.5	.	●0 n–14, 17–18^{55} *i*
12	50	0	3	0	1.0	9.8	6.5	.	
13	20	4	1	0	1.7	10.3	.	.	= –7
14	50	1	3	0	1.3	8.6	.	.	⌓⌓0 –8, = –10, ⧖ 10–p
15	50	0	0	1	0.3	8.5	.	.	⌓1 –8, = –8, ∞ 9–p
16	50	8	4	4	5.3	6.7	.	.	⌓⌓ a, = a
17	50	5	10	4	6.3	8.3	.	.	⌓⌓1 –$8^{1}/_{2}$, = –9, ∞ a, ●tr 15
18	50	5	9	6	6.7	6.4	0.0	.	⌓⌓1 –9, ∞ –$8^{3}/_{4}$
19	50	7	10	8	8.3	7.8	.	.	⌓⌓1 –9, ∞ –$7^{3}/_{4}$, ↘ WNW $20^{1}/_{2}$
20	50	10	9	4	7.7	3.2	0.6	.	●0-tr n, 10^{33}–$14^{1}/_{2}$ *i*; (⧖) SW 14^{52}
21	50	9⊙	6	8	7.7	3.6	12.6	.	●0-1-2-tr –$6^{1}/_{4}$, 8^{49}–$13^{1}/_{2}$ *i*; ⧖ $12^{1}/_{2}$–21, ≡ 21–n
22	50	6	10●	10●	8.7	3.3	0.0	.	= –$9^{1}/_{2}$, ●1-2 13^{40}–n
23	4	10●	10	10	10.0	.	18.2	.	= –10, ●tr-1-0 0–10 *i*, 20
24	10	10≡	2	0	4.0	5.4	4.1	.	≡ a, = a–p, ∪ $20^{1}/_{2}$–21
25	20	10	10	6	8.7	2.1	.	.	= –$11^{1}/_{2}$, ∞ $11^{1}/_{2}$–p, ●tr $10^{3}/_{4}$
26	20	6	9	7	7.3	2.7	0.0	.	= –9, ∞ 9–p
27	10	10	7	0	5.7	3.6	.	.	= a–p, ●tr 7^{35}
28	4	10	0	0	3.3	4.6	0.0	.	⌓⌓2 –8, = a–n
29	10	2	9	10⧖●	7.0	6.3	.	.	⌓⌓2 –8, ● 15^{36}–15^{46}, 18^{18}–19^{13}; ●tr-0 $16^{1}/_{2}$–$16^{3}/_{4}$, 20^{26}–$21^{1}/_{2}$;
30	10	10	10	10	10.0	.	**32.4**	.	●1-2-tr n–7, 9^{52}, 11; ⌓2 a ⧖0-1 19^{04}
Mes. vred.		4.9	4.7	3.6	4.4	205.2	94.9		

1	10	10	7	1	6.0	2.6	0.0	.	= a–13, ⌓1-2 –$9^{1}/_{2}$, = 19–n
2	10	8	0	0	2.7	7.0	.	.	⌓⌓2 –$11^{1}/_{2}$, = a–$14^{3}/_{4}$, 19
3	10	7≡	0	0	2.3	8.8	.	.	⌓⌓2 –10, ≡0 –$9^{1}/_{4}$
4	1	10≡	10	10●	10.0	0.6	.	.	⌓2 –11, ≡ a, = 12–p, ●tr-0-1 15^{20}, 17^{50}–24
5	10	10	10●	0	6.7	.	**11.7**	.	= –$10^{1}/_{2}$, ●0 $1–3^{1}/_{2}$, $10^{1}/_{4}$–14 *i*
6	50	0	10⊙	0	3.3	8.1	1.9	.	⌓⌓2 –9, = $7^{1}/_{4}$–$9^{1}/_{4}$, 20–n
7	50	1	9⊙	0	3.3	7.1	.	.	⌓⌓2 –$9^{1}/_{2}$, = –9
8	50	3	7⊙	7	5.7	4.1	.	.	⌓1 –$8^{1}/_{2}$, = –$9^{1}/_{4}$, ●tr-0 $15^{1}/_{2}$–18^{57}
9	50	10	3	0	4.3	7.4	0.4	.	
10	20	0	5	0	1.7	9.7	.	.	= –$9^{3}/_{4}$
11	20	1	4	10	5.0	7.9	.	.	= –$10^{1}/_{2}$
12	20	10	10	10	10.0	1.0	.	.	
13	20	4	10	10	8.0	1.8	.	.	= –11
14	20	10	8⊙	0	6.0	3.5	0.6	.	= –9, ●tr-0 $3^{3}/_{4}$–$8^{1}/_{2}$ *i*
15	10	10	10⊙	6	8.7	1.4	0.0	.	= –$8^{3}/_{4}$, ≡0 $8^{3}/_{4}$–$9^{3}/_{4}$, = $9^{3}/_{4}$–$10^{1}/_{2}$
16	10	9	8⊙	10	9.0	5.7	.	.	= a–13
17	20	9	9⊙	3	7.0	4.7	.	.	= a–$12^{1}/_{4}$
18	10	6	0	0	2.0	5.0	.	.	⌓1 –$9^{1}/_{2}$, = a–13, ●tr $9^{3}/_{4}$
19	10	0	5	10●	5.0	4.9	0.1	.	⌓0-1 –$8^{1}/_{2}$, ●tr $15^{1}/_{4}$–16, $18^{3}/_{4}$–n; ↘ 19^{09}
20	10	10≡	8	10	9.3	0.3	2.4	.	≡0 –10, = 10–$13^{1}/_{2}$
21	4	10	10	10	10.0	.	.	.	= a–16
22	50	0	5	8	4.3	8.0	.	.	⧖ –$9^{1}/_{2}$
23	10	10	10	10	10.0	0.2	.	.	= a–16, ●tr-0 $16^{1}/_{2}$, 19^{17}, 22^{34}
24	4	10●	10	0	6.7	.	0.2	.	●0 –8^{10}, = a–14
25	4	6	10	10	8.7	1.6	0.1	.	= –7^{30}, 11–13; ≡ 7^{30}–11, ●tr-0 14^{55}–18^{55} *i*, $21^{1}/_{4}$–24 *i*
26	10	4≡	3	10≡	5.7	3.4	1.1	.	●tr-0 $0^{3}/_{4}$–$1^{1}/_{4}$, 17^{03}–17^{38}; ≡0-1-2 a–10
27	50	7	9	7	7.7	0.8	0.6	.	= a, ●tr-0 $8^{1}/_{4}$–9, 16^{23}–17
28	10	10	10	10	10.0	0.8	1.2	.	●tr-0 3–$5^{1}/_{2}$ *i*, 13^{03}–$13^{1}/_{4}$, 18^{25}–n *i*
29	10	10	10	10	10.0	.	0.3	.	●tr-0 $11^{3}/_{4}$–$12^{1}/_{4}$ *i*, 18^{20}–19 *i*; ●tr 18^{15}–20^{57} *i*
30	10	10●	10	0	6.7	.	.	.	●0-tr $6^{3}/_{4}$–15 *i*
31	50	9	8	9	8.7	2.4	7.8	.	⌓2 a, = –$8^{3}/_{4}$, 19–n
Mes. Vred.		6.9	7.4	5.5	6.6	108.8	28.4		

1) Osmatranja vršena u 13 časova

φ = 45° 49'N λ = 15°59 'E Gr. ΔG = + 1h 04 min. *Br. st. 105*

Dan	Vazdušni pritisak P mm			Temperatura vazduha T °C							Pritisak vodene pare e mm			Relativna vlažnost U %				Pravac i jačina vetra D, F (0—12)		
	7	14	21	7	14	21	Sred. (Dies)	Max	Min	Min 5 cm	7	14	21	7	14	21	Sred. (Dies)	7	14	21
1	750.5	749.3	749.2	8.6	11.7	8.7	9.4	11.8	8.1	—	**7.7**	**7.7**	7.3	91	75	87	84	NNE 1	SE 1	NNE 2
2	47.0	46.1	45.4	6.2	6.6	5.7	5.8	8.7	5.2	—	6.4	6.0	6.2	89	81	90	87	NNE 2	NNE 2	N 2
3	42.9	*42.8*	44.6	2.9	4.5	5.0	4.4	5.7	2.8	—	5.1	5.3	5.5	89	83	85	86	NNE 2	N 2	NNE 3
4	47.3	48.0	49.7	4.8	6.7	6.6	6.2	6.9	4.4	—	5.9	6.0	6.4	91	81	87	86	N 2	NNE 2	NNW 1
5	51.8	51.8	51.9	6.5	9.9	8.0	7.8	10.1	6.4	—	6.1	6.7	7.1	85	73	88	82	N 1	NNE 2	N 1
6	49.5	48.9	51.4	7.6	9.2	9.1	8.8	9.4	7.6	—	7.3	7.5	7.2	93	86	82	87	N 1	N 1	N 1
7	54.0	54.0	54.9	9.8	10.2	8.7	9.4	10.2	7.9	—	5.7	5.6	5.5	63	60	66	63	NNE 2	NNE 3	NNE 4
8	55.9	56.6	57.6	7.7	8.7	8.1	8.2	9.0	7.3	—	5.8	6.5	6.5	73	77	81	77	N 3	NNE 2	NNE 2
9	57.1	56.6	56.2	6.1	8.1	7.5	7.3	8.4	6.1	—	6.4	6.0	6.2	90	74	80	81	NNE 1	ESE 2	SE 1
10	55.5	56.0	57.1	6.6	6.4	6.0	6.2	7.5	5.0	—	6.2	6.2	5.6	84	86	80	83	ESE 1	N 1	N 1
11	58.0	57.6	58.2	4.4	5.9	5.4	5.0	6.0	4.4	—	5.3	5.4	5.2	85	77	77	80	NNE 1	N 1	SE 1
12	58.7	58.7	58.6	5.0	5.9	4.4	4.9	6.1	3.2	—	4.6	5.0	4.5	70	71	72	71	ESE 1	WSW 1	WSW 2
13	57.9	57.1	58.0	0.8	6.2	2.0	2.8	6.4	0.7	—	4.4	5.0	4.6	90	70	87	82	— 0	SSE 2	N 1
14	60.1	58.8	58.2	-0.8	3.3	1.8	1.5	3.4	-1.1	—	3.9	5.3	5.3	93	93	100	95	N 1	N 1	N 1
15	56.4	56.1	57.7	-0.8	4.5	2.4	2.1	4.6	-0.8	—	4.3	5.3	5.3	100	85	97	94	SW 1	ESE 1	N 1
16	58.7	59.7	63.0	2.2	8.1	3.8	4.5	8.4	2.1	—	5.1	5.9	3.3	95	73	55	74	N 1	ENE 1	NNE 2
17	64.4	64.1	63.8	0.6	4.0	0.6	1.4	4.3	-0.7	—	3.2	3.1	3.5	66	51	73	63	NNW 1	ENE 2	ESE 1
18	62.0	60.3	59.2	-3.2	4.3	2.4	1.5	4.6	-3.2	—	5.3	3.0	2.5	92	47	46	62	— 0	SSE 1	N 1
19	57.9	56.3	56.7	-1.8	5.7	3.3	2.6	5.9	-1.9	—	3.1	3.7	3.5	78	53	61	64	N 1	WSW 1	WSW 1
20	58.6	58.4	58.5	0.5	8.1	4.7	4.5	8.7	-0.1	—	3.4	4.8	5.2	77	60	81	73	WSW 1	WSW 1	WSW 1
21	56.7	55.7	55.0	0.2	7.2	3.8	3.8	7.3	0.0	—	4.1	5.2	5.0	89	68	83	80	WSW 1	E 1	NNW 1
22	53.7	52.8	54.9	0.6	8.8	5.7	5.2	9.4	0.4	—	4.3	5.7	5.5	90	67	80	79	NNW 1	N 2	NNE 1
23	56.3	55.9	56.6	2.4	8.9	7.3	6.5	9.5	2.3	—	4.9	5.6	5.6	90	65	73	76	NW 1	WSW 1	WSW 1
24	57.5	59.1	61.7	5.4	5.3	1.5	3.4	7.3	0.8	—	4.3	3.8	3.4	64	57	65	62	NNE 2	NNE 3	NNE 2
25	63.8	64.0	**65.6**	-1.0	1.7	-1.4	-0.5	2.0	-2.4	—	2.7	*2.2*	2.6	64	*43*	65	57	NNE 2	ENE 2	NNE 2
26	65.4	63.6	63.4	-4.6	1.1	-1.7	-1.7	1.3	-4.7	—	2.7	3.2	3.0	82	64	76	74	— 0	E 2	N 1
27	62.1	60.9	60.5	*-5.6*	2.5	1.1	-0.2	2.8	*-5.7*	—	2.7	3.5	3.5	90	64	70	75	— 0	SSW 1	WSW 1
28	59.8	58.5	58.0	0.8	8.5	4.5	4.3	9.3	-0.2	—	4.0	5.3	5.2	83	64	82	76	WSW 2	WNW 1	WNW 2
29	56.3	55.1	55.2	7.4	11.7	9.1	9.3	11.9	3.3	—	5.3	5.9	5.6	68	58	65	64	WNW 3	WNW 3	WNW 4
30	55.3	54.7	55.1	10.0	**13.5**	11.6	11.7	**13.8**	9.1	—	5.7	6.4	6.9	62	55	67	61	WNW 4	WNW 3	WNW 4
Mes. vred.	756.4	755.9	756.5	3.0	6.9	4.9	4.9	7.4	2.2	—	4.9	5.2	5.1	82.5	68.7	76.7	76.0	1.3	1.6	1.6

1	756.8	756.9	758.7	10.4	**15.2**	9.2	11.0	**15.3**	9.2	—	6.7	6.8	6.5	71	*53*	75	66	WNW 3	WNW 2	NW 2
2	59.0	58.4	58.0	3.0	10.1	6.0	6.3	10.2	1.9	—	5.1	6.9	6.4	90	75	92	86	NW 1	NW 1	NW 1
3	56.8	54.7	54.8	0.9	6.1	7.8	5.6	8.7	1.0	—	4.8	5.6	6.6	98	80	83	87	NW 1	NW 1	W 3
4	54.9	55.4	55.5	8.2	14.0	10.0	10.6	14.1	7.0	—	6.8	**7.9**	7.0	83	66	76	75	W 2	WSW 3	WNW 3
5	55.7	56.1	58.1	7.6	6.2	3.8	5.4	10.0	3.4	—	7.2	6.5	6.0	90	92	99	94	WNW 1	N 2	NE 2
6	58.7	58.3	59.8	2.7	2.7	2.6	2.6	3.8	2.3	—	5.4	5.5	5.3	97	98	97	97	ESE 2	NNE 2	NNE 2
7	59.9	59.9	60.2	3.2	3.4	3.3	3.3	3.6	2.6	—	5.4	5.4	5.5	94	92	94	93	N 1	NNE 2	SE 1
8	59.6	59.0	58.7	3.7	4.1	3.2	3.6	4.3	3.0	—	5.3	5.5	5.4	89	90	94	91	N 1	SSE 2	SSE 1
9	57.3	55.6	56.2	3.4	6.2	4.7	4.8	6.4	3.1	—	5.8	6.5	6.0	97	92	95	95	SSE 1	SE 1	N 1
10	57.3	56.8	57.3	5.0	6.1	6.0	5.8	6.2	4.1	—	6.0	6.6	6.6	93	94	95	94	N 1	ENE 1	WSW 1
11	58.0	58.4	59.4	6.0	6.3	5.7	5.9	6.3	5.4	—	6.8	6.5	6.3	97	92	92	94	WSW 1	N 1	N 1
12	59.0	58.7	59.9	5.4	6.2	6.0	5.9	6.4	4.9	—	6.5	6.8	6.6	97	96	95	96	NNW 1	SW 1	N 1
13	60.0	59.6	**60.5**	2.8	3.4	2.5	2.8	6.0	1.7	—	4.9	4.9	4.5	87	84	82	84	NE 2	ENE 2	NNE 2
14	59.7	58.7	58.8	2.1	2.5	2.4	2.4	3.2	1.7	—	4.6	4.4	4.4	87	80	83	83	NE 1	NNE 1	NNE 2
15	57.8	56.8	56.7	1.9	2.5	2.5	2.4	3.0	1.5	—	4.4	5.2	5.2	85	94	95	91	NNE 2	NNE 2	NNE 2
16	56.5	57.2	59.3	1.5	0.6	-1.2	-0.1	2.5	-1.3	—	4.8	4.6	3.6	95	94	83	91	NE 2	NE 2	NNE 2
17	59.2	58.6	58.8	-1.0	-1.4	-2.3	-1.8	-0.6	-2.6	—	3.6	3.2	3.2	85	78	82	82	NNE 2	ENE 2	ENE 2
18	56.9	55.8	55.6	-1.8	-1.5	-1.8	-1.7	-0.8	-2.4	—	3.2	3.3	3.5	80	81	88	83	ENE 2	ENE 1	ENE 1
19	54.3	52.9	52.2	-1.3	-0.9	-0.5	-0.8	-0.3	-1.9	—	3.8	3.8	4.0	94	91	90	92	ENE 1	ENE 1	ENE 1
20	50.5	50.1	51.0	-0.3	-1.0	0.1	-0.3	0.5	-1.0	—	3.7	3.8	3.4	84	91	74	83	ENE 1	ENE 2	NNE 2
21	52.5	53.4	54.6	-2.4	-2.6	-3.0	-2.8	0.1	-3.7	—	3.2	3.3	3.4	84	86	92	87	NNE 2	NNE 1	NNE 1
22	54.2	54.1	55.1	-2.6	-1.1	-0.9	-1.4	-0.5	-3.5	—	3.5	3.8	3.7	92	89	88	90	NNE 1	NNE 1	NE 1
23	53.9	53.3	52.8	-0.4	1.0	-1.3	-0.5	1.3	-1.7	—	4.0	3.7	3.5	90	76	87	84	— 0	NNW 1	NNW 1
24	51.9	52.9	54.4	-0.3	1.4	0.7	0.6	1.7	-1.6	—	3.8	4.2	3.8	87	83	79	83	NNW 1	NW 1	WNW 1
25	55.1	54.5	54.1	-2.2	-0.8	-3.3	-2.4	0.7	-6.7	—	3.7	3.5	3.1	96	83	86	88	WNW 1	WNW 2	— 0
26	53.6	54.8	56.9	*-7.2*	-5.9	-5.9	-6.2	-3.3	-7.8	—	2.6	2.7	2.8	94	92	95	94	WNW 1	WNW 1	WNW 1
27	54.2	50.8	45.0	-6.4	-6.4	*-7.2*	-6.8	-5.6	-7.7	—	2.6	2.6	*2.4*	92	91	91	91	WNW 1	WNW 1	WNW 2
28	50.4	49.5	49.0	-6.8	-0.9	-1.6	-2.7	-0.8	*-7.9*	—	2.5	3.4	3.9	89	79	95	88	WNW 1	WNW 1	NW 1
29	45.9	43.7	42.8	-3.0	1.4	0.7	0.0	2.3	-4.7	—	3.3	4.4	4.0	91	86	92	90	NW 1	NNW 2	NNE 2
30	*42.2*	42.5	44.0	1.5	2.0	1.1	1.4	2.3	0.5	—	3.3	2.9	2.8	80	55	56	64	N 4	N 3	N 4
31	45.1	45.7	47.1	-0.6	-0.7	-1.0	-0.8	1.1	-1.5	—	3.8	2.8	*2.4*	86	64	56	69	NNE 2	NNE 3	N 4
Mes. vred.	755.1	754.6	755.0	1.1	2.5	1.6	1.7	3.5	-0.1	—	4.6	4.7	4.6	89.5	83.8	86.5	86.6	1.4	1.6	1.6

Br. st. 105 $H_s = 157$ m $H_b = 162.5$ m $h_t = 6.0$ m $h_r = 2.0$ m

Dan	Vidljivost V km	Oblačnost N (0—10)				Insolacija broj sati	Padavine R mm	Snežni pokrivač hs cm	Razvoj vremena W
	14 [1]	7	14	21	Sred. (Dies)		7	7	
1	4	8	10⊙	10	9.3	0.2	.	.	= -7½, 12¼-n; ≡⁰ 7½-12¼
2	4	10	10	10●	10.0	.	.	.	= a-n, ● 17-19½*i*, ●⁰⁻¹ 19½-24
3	4	10●	10●	10●	10.0	.	4.8	.	●tr⁰⁻¹ 4½-11, 14-24; ● 12
4	4	10●	10	10	10.0	0.1	**13.3**	.	● tr n-8½, = 11-n
5	4	10	10	10	10.0	0.3	0.1	.	= a-n, ● tr⁰ 19¼, 20¾-n
6	2	10	10	10	10.0	.	0.1	.	= a-n, ● tr 9²⁰
7	10	10●	10	10	10.0	.	0.0	.	●tr 6½, 17½-19*i*, ≮N 22⁰⁷
8	4	10	10	6	8.7	.	0.0	.	= a-n
9	10	2≡	10	10	7.3	.	.	.	≡⁰-8, = 8-11½
10	10	10	10●	10	10.0	.	.	.	= a-n, ● tr 13-19*i*
11	10	10≡	10	10	10.0	.	0.0	.	≡⁰-7½, = 7½-n
12	10	10	10	10	10.0	.	.	.	= a-n
13	10	3≡	0	0≡	1.0	1.4	.	.	≡⁰⁻¹-10¾, 19½-n; = 10³ ⁴-19½, —¹ 0-9¼
14	2	3≡	10≡	10≡	7.7	.	.	.	≡²⁻¹⁻⁰ a-18, —¹-10¼
15	2	10≡	3≡	10≡	7.7	.	0.0	.	≡²⁻⁰⁻¹ a-n, ⌓²-8½
16	0.50	10≡●	6	0	5.3	1.2	.	.	≡¹⁻²⁻⁰ a-10³⁰, = 10³⁰-n
17	10	0	0	0	0.0	8.5	.	.	=-10, 19½-n
18	1	0≡	2	0	0.7	6.2	.	.	—¹ a, ≡⁰⁻¹-9, = 9-p, ⌣ 18½-21
19	2	3≡	2	0	1.7	6.8	.	.	≡⁰-10, 18½-n; —⁰-10½
20	4	0≡	3	0≡	1.0	6.3	.	.	—¹ a, ≡¹⁻² a, n; = 12-p
21	1	5≡	9	0≡	4.7	2.6	.	.	—¹a, ≡⁰⁻¹⁻² a-14, 18½-n
22	1	3≡	2≡	0≡	1.7	6.3	.	.	≡²⁻¹⁻⁰ a-n
23	4	0≡	10	10	6.7	2.9	.	.	≡¹⁻² 10, = 10-n
24	10	10	2	10	7.3	5.4	.	.	=-8½
25	20	10	0	0	3.3	6.9	.	.	=-9
26	20	0≡	0	0	0.0	5.4	.	.	≡⁰⁻¹ a, = 12-n, —¹ a
27	10	0≡	0	0≡	0.0	5.7	.	.	≡⁰⁻¹-11, 18½-n; —²-11, = 11-12
28	4	0≡	4	0	1.3	2.6	.	.	≡¹⁻⁰⁻² a, —¹ a, = 12-p
29	20	0	10	0	3.3	4.6	.	.	= 8½-10¼
30	10	7	7	0	4.7	1.2	.	.	
Mes. vred.		5.8	6.3	5.2	5.8	74.6	18.3		

1	10	0	4	0	1.3	7.1	.	.	=-10, 18-n
2	0.20	0≡	0	0≡	0.0	4.6	.	.	≡¹⁻² a-13¾, = 13¾-19²⁰, ≡¹ 19²⁰-n
3	0.20	10≡	0≡	0	3.3	1.4	.	.	≡² n-11, ≡¹ 11-15, = 15-n
4	20	10≡	9	0	6.3	2.4	.	.	≡⁰-11, = 11-n
5	0.20	0≡	10≡	10● ≡	6.7	1.6	.	.	≡⁰ n-11½, ≡¹ 11½-n, ● 20-n
6	0.20	10● ≡	10● ≡	10≡	10.0	.	0.3	.	● a-n*i*, ≡² n-n
7	4	10●	10●	10●	10.0	.	0.7	.	● a-n*i*, = a-n
8	2	10	10	10	10.0	.	0.1	.	=-7¾, 12½-n; ≡⁰ 7¾-12½, ≲ 20¼
9	4	10≡	10	10≡	10.0	.	0.1	.	≡⁰⁻²⁻¹-10, 15-n; = 10-15, ●tr⁰ 12³⁴-13
10	2	10≡	10≡	10≡	10.0		0.1	.	≡⁰⁻¹ a-n, ● 18-18³⁵, 21-n
11	2	10≡	10●	10	10.0	.	3.3	.	●⁰ n, ≡⁰⁻¹-11½, ● a-20½*i*, = 11½-15
12	1	10≡	10≡	10≡	10.0	.	1.4	.	≡⁰⁻¹ a-p, 19-n; ● 7¼-8¾, 9½-n
13	4	10	10	10	10.0	.	0.3	.	= 12-14
14	2	10	10	10	10.0	.	.	.	= a-n, ●tr⁰ 14¼-15¼, 20¼-n
15	2	10●	10	10●	10.0	.	0.3	.	●tr⁰ 6⁵²-n*i*, ● 8¾-10½
16	2	10●	10●	10	10.0	.	4.8	.	●⁰-tr a-18, △⁰ 19¹⁰-19³⁵, ∼ p, = n
17	10	10	10	10	10.0	.	3.6	.	= a-n
18	2	10	10	10	10.0	.	.	0	✳tr⁰ 8¹⁶-12¹⁵*i*, △¹-tr 9⁵⁴, 14⁰⁸-16*i*; ●tr 14¾-16, 19¾-20¼; ⊠
19	4	10●	10●	10	10.0	.	1.1	0	●⁰-tr 6³⁵-10*i*, ● 10½-14 *i*, △ 6³⁵-8¼ *i*, ⊠
20	2	10●	10●	6	8.7	.	2.1	.	●tr⁰ a-n*i*, ∼ n-n, = n-n
21	10	10✳	10✳	10✳	10.0	.	3.4	0	=-8¼, ≡⁰ 8¾-9, ✳ tr⁻¹ 7⁵⁰-n *i*, △ 11½-13 *i*, △tr 15-19¹⁷*i*, ⊠
22	1	10✳≡	10✳≡	10	10.0	.	**7.4**	7	✳⁰ a-17¼ *i*, ≡¹ a-17¼, △⁰ 7⁵⁸-8½, ⊠
23	10	10≡	10	10	10.0	.	3.8	12	≡ n-10, = 10-n, ✳tr 9¾-11½, ⊠
24	2	10≡	10≡	10	10.0	.	0.0	10	≡⁰ a-p, = p-n, ⊠
25	2	10≡	5	0	5.0	1.2	.	7	≡¹⁻⁰ a-14, = 14-n, ⊠
26	1	10≡	10≡	10	10.0	.	.	7	⋁⁰⁻¹ n-n ≡¹⁻⁰ n-n, = 11½-12¾, ⊠
27	2	10≡	10	2	7.3	.	.	7	≡⁰ a, ⋁⁰⁻¹ a-n, = p, ⊠
28	0.50	3≡	5≡	0≡	2.7	.	.	7	≡⁰⁻¹ a-n, ⊠
29	0.50	10≡	10≡	10✳	10.0	.	.	6	≡¹ n-14, ✳tr 12⁸/₄, 14³⁵-22 *i*; ●¹-tr 14⁴⁰-20, ⊠
30	20	10✳	10	9	9.7	.	2.0	7	✳⁰-tr n-11½, 18½-19¼; ☿ p-n, ≮N 10¹⁶-20⁵²*i*, ⊠
31	20	10✳	10✳	9	9.7	.	0.0	6	✳tr⁰ a-p, ⊠
Mes. vred.		8.8	8.8	7.6	8.4	18.3	34.8		

[1]) Osmatranja vršena u 13 časova.

JANUAR 1953 — SPLIT — MARJAN

$\varphi = 43^0\,31'$ N $\lambda = 16^0\,26'$ E Gr. $\Delta G = +1\,h\,06$ min. *Br. st. 144*

Dan	Vazdušni pritisak P mm			Temperatura vazduha T °C							Pritisak vodene pare e mm			Relativna vlažnost U %				Pravac i jačina vetra D, F (0—12)							
	7	14	21	7	14	21	Sred. (Dies)	Max	Min	Min[1] 5 cm	7	14	21	7	14	21	Sred. (Dies)	7		14		21			
1	739.0	733.9	734.5	**12.6**	9.8	11.9	11.6	**14.0**	8.5	4.5	**9.5**	8.4	7.5	87	93	72	84	SE	**9**	SSW	5	SSE	6		
2	34.3	35.4	37.0	8.3	10.6	8.2	8.8	12.0	7.2	6.9	7.3	7.2	7.1	89	75	87	84	SE	5	E	3	E	3		
3	37.8	37.4	38.3	6.8	10.6	8.9	8.8	11.5	6.1	1.0	5.6	7.0	6.0	76	73	70	73	NE	2	—	0	N	2		
4	39.4	42.5	45.4	7.4	9.6	7.9	8.2	10.0	7.2	3.3	4.4	5.0	4.5	57	56	57	57	NNE	4	—	0	NE	2		
5	46.9	46.1	44.6	8.6	9.2	8.8	8.8	10.2	6.7	2.0	5.6	6.2	5.8	67	71	68	69	E	3	E	4	NE	4		
6	38.2	37.6	38.6	7.0	10.5	8.2	8.5	10.7	5.7	5.0	6.3	6.6	7.1	84	69	87	80	NE	5	SSW	5	SE	3		
7	38.8	38.6	39.3	6.2	9.7	9.4	8.7	12.2	5.5	2.2	5.7	7.5	6.9	81	83	78	81	NE	2	SE	5	SE	5		
8	38.1	37.2	38.0	8.6	10.2	8.3	8.8	10.6	6.8	4.0	5.5	6.5	4.4	66	70	54	63	NE	4	E	4	NE	3		
9	39.4	41.5	43.1	8.5	8.6	5.0	6.8	9.5	4.5	5.0	4.6	3.6	3.3	55	43	50	49	NE	4	NE	4	NE	6		
10	45.4	45.1	46.5	4.3	5.9	4.0	4.6	6.1	3.4	0.5	2.6	3.0	2.9	42	43	48	44	NE	6	NE	3	NE	4		
11	47.4	48.8	50.6	4.2	5.0	3.6	4.1	5.4	2.9	-3.4	2.7	2.8	3.0	43	43	50	45	NE	5	NE	6	NE	6		
12	51.9	52.4	52.2	2.6	3.2	*1.6*	2.2	6.7	1.1	-0.4	2.6	3.2	3.1	47	55	61	54	NE	6	NE	7	NE	7		
13	51.7	50.5	50.8	1.7	4.6	2.8	3.0	4.9	*0.5*	-1.9	2.5	2.3	2.5	48	36	44	43	NE	6	NE	6	NE	6		
14	50.1	49.5	50.0	3.2	5.5	4.3	4.3	5.9	1.5	-2.5	2.3	2.9	3.1	40	43	50	44	NE	6	NE	4	NE	5		
15	50.6	51.5	52.5	4.7	7.0	4.4	5.1	8.0	3.4	-4.2	3.1	3.6	3.1	48	48	49	48	NE	4	NE	2	NE	1		
16	53.3	53.4	54.1	3.9	8.4	4.6	5.4	8.6	2.6	*-5.0*	3.4	4.1	3.5	56	49	54	53	NE	2	—	0	NE	1		
17	54.6	55.1	55.9	2.6	8.6	4.6	5.1	8.7	2.0	-2.5	3.5	4.2	3.6	62	50	57	56	NE	3	—	0	NE	3		
18	54.8	53.3	53.0	3.3	8.8	5.3	5.7	9.0	2.7	-2.9	2.8	4.1	2.9	47	48	44	46	NE	4	—	0	NE	2		
19	51.0	50.3	51.0	3.3	6.6	3.8	4.4	9.0	2.5	-4.5	2.9	3.0	2.5	49	41	42	44	NE	2	NE	5	NE	7		
20	52.4	51.7	55.4	3.4	4.4	2.6	3.2	5.0	2.0	0.4	2.7	2.2	2.1	46	35	39	40	NE	6	NE	8	NE	7		
21	55.5	55.6	55.4	2.3	6.3	3.4	3.8	7.6	1.5	-0.3	2.3	3.2	2.5	42	45	42	43	NE	7	NE	3	NE	2		
22	54.4	54.1	54.0	4.2	9.6	5.4	6.2	9.7	4.2	-3.9	*1.8*	3.5	3.4	*29*	39	51	40	NE	2	SSW	1	NE	4		
23	53.6	53.6	54.2	3.8	8.8	6.9	6.6	9.6	2.5	-4.4	3.2	5.3	4.7	53	53	64	57	NE	2	SSW	1	—	0		
24	54.5	53.9	54.0	5.2	7.6	6.6	6.5	8.2	4.7	-1.5	3.7	4.8	5.2	56	61	71	63	NE	3	NE	1	ENE	1		
25	52.0	49.8	48.0	5.2	10.2	7.4	7.6	10.7	4.6	2.5	5.6	6.8	6.1	84	73	79	79	NE	2	SE	3	SE	3		
26	44.4	45.0	48.5	6.2	9.4	7.5	7.6	10.0	5.6	-1.0	5.2	5.9	3.2	73	67	41	60	E	3	E	3	NE	**9**		
27	52.4	53.8	55.7	5.2	10.8	5.6	6.8	11.0	4.7	3.0	2.7	4.4	3.1	40	45	45	43	NE	7	S	1	NE	1		
28	**56.8**	55.8	56.0	4.2	9.2	8.0	7.4	9.7	3.2	-3.8	3.2	4.2	3.7	51	49	46	49	NE	1	SW	1	—	0		
29	55.4	54.6	55.2	4.6	10.3	7.5	7.5	11.3	4.2	-3.5	3.9	5.0	4.3	61	53	56	57	N	1	—	0	—	0		
30	55.9	56.1	55.6	5.1	11.5	8.5	8.4	12.2	4.7	-4.0	3.3	5.8	5.8	50	57	69	59	NE	2	S	1	—	0		
31	52.8	50.3	46.0	6.8	10.2	8.9	8.7	10.7	6.3	-4.0	5.2	7.2	7.2	70	77	84	77	SE	1	S	1	SE	3		
Mes. vred.	748.5	748.2	748.8	5.3	8.4	6.3	6.6	9.3	4.2	-0.4	4.0	4.8	4.3	58.0	56.2	58.4	57.5		3.8		2.8		3.4		

FEBRUAR 1953 — SPLIT — MARJAN

1	738.7	738.0	739.4	9.5	8.4	5.1	7.0	9.7	4.8	6.6	7.7	5.8	4.4	87	70	66	74	SE	3	NW	2	NE	2		
2	41.2	42.2	44.9	4.2	9.2	6.4	6.6	9.6	3.6	-2.3	3.8	5.4	3.6	62	62	50	58	NE	2	ESE	2	NE	3		
3	47.8	49.2	51.0	4.2	7.4	4.2	5.0	7.5	3.5	-3.0	2.5	2.8	3.3	40	36	54	43	NE	3	NE	4	NE	4		
4	51.8	52.0	51.7	3.4	5.8	2.6	3.6	6.0	2.0	-4.1	2.7	2.4	2.1	46	35	39	40	NE	4	NE	5	ENE	3		
5	49.3	47.0	45.0	0.8	7.1	6.6	5.3	7.5	0.4	*-6.5*	2.1	3.7	4.7	43	49	64	52	NE	3	SE	3	SE	5		
6	41.6	41.2	43.3	2.7	6.0	4.0	4.2	7.8	1.5	-3.1	5.1	4.9	3.1	92	70	51	71	NE	2	N	1	N	2		
7	44.0	43.1	41.2	1.6	5.6	4.0	3.8	6.5	0.9	-3.1	3.3	4.7	4.5	64	70	73	69	NE	3	NE	3	NE	2		
8	39.8	40.9	44.1	1.2	2.4	-1.6	0.1	4.9	-1.8	-2.0	3.0	2.2	1.6	60	40	40	47	NE	4	NE	7	NE	**9**		
9	48.4	48.7	48.9	*-3.2*	1.0	0.4	-0.4	2.0	*-4.5*	*-6.5*	*1.4*	1.7	2.4	38	34	52	41	NE	7	NE	3	NE	2		
10	47.6	46.6	42.7	-1.6	3.0	6.6	3.6	8.0	-2.0	-5.0	2.2	3.3	5.5	54	57	75	62	NE	3	NE	4	SE	6		
11	34.0	*32.6*	35.0	9.0	11.0	6.6	8.3	12.2	5.5	5.9	8.2	**8.3**	5.9	95	84	81	87	NE	8	NW	1	—	0		
12	36.5	38.9	40.0	5.2	9.6	8.6	8.0	10.8	4.2	2.5	5.3	6.6	7.1	80	74	85	80	NNE	4	SE	2	S	2		
13	45.8	47.6	46.5	6.4	9.4	7.4	7.6	10.2	5.5	1.7	5.5	5.8	5.8	76	66	75	72	NE	1	SE	2	NE	2		
14	47.2	48.2	47.5	5.5	9.8	7.6	7.6	10.5	5.4	0.0	4.6	5.9	5.6	68	65	72	68	NE	1	SE	4	NE	1		
15	41.1	35.7	33.5	11.4	11.6	7.2	9.4	12.5	7.0	3.9	4.7	6.2	6.6	47	61	87	65	E	1	E	4	NE	5		
16	35.9	38.5	40.9	5.8	7.7	3.8	5.3	8.5	3.5	1.9	4.3	3.9	2.5	62	49	42	51	NE	5	NE	4	NE	5		
17	44.9	47.0	49.1	1.7	5.2	3.5	3.5	5.5	1.2	0.5	2.1	2.7	2.2	41	40	37	39	NE	6	NE	5	NE	3		
18	48.7	48.1	49.3	2.2	8.2	6.4	5.8	9.7	1.5	-6.0	2.0	3.8	2.7	38	47	38	41	NE	2	—	0	NE	4		
19	51.8	52.9	54.6	5.2	11.0	8.4	8.2	11.5	0.2	-2.0	3.7	5.5	6.8	56	56	82	65	NE	1	S	2	ESE	2		
20	56.7	57.4	58.4	6.3	12.2	9.4	9.3	13.9	6.1	-3.0	4.5	6.4	6.2	63	60	70	64	NE	2	—	0	—	0		
21	58.4	58.5	57.5	6.1	12.8	9.6	9.5	13.8	5.5	-2.0	5.2	6.7	5.4	74	61	60	65	ENE	1	SSW	1	NW	2		
22	58.0	57.2	57.4	7.0	13.4	11.7	11.0	14.4	6.7	-0.5	4.6	6.5	6.8	61	57	66	61	NE	2	SE	1	—	0		
23	55.5	55.0	54.2	9.2	**14.8**	12.6	12.3	**15.9**	8.7	-3.0	5.0	7.0	6.4	58	56	58	57	N	1	SW	1	—	0		
24	54.0	54.0	54.7	8.4	12.6	9.4	10.0	13.4	7.7	-3.4	5.2	8.1	7.8	63	74	88	75	—	0	—	0	—	0		
25	55.9	57.3	60.0	9.8	13.8	9.9	10.8	14.5	9.1	-0.4	4.1	3.2	2.7	46	27	29	34	NE	5	NE	5	NE	5		
26	63.0	**63.1**	62.5	7.3	12.6	8.8	9.4	13.0	6.3	1.1	3.0	3.3	2.2	39	30	26	32	NE	4	SW	2	NE	4		
27	61.3	59.6	58.1	6.6	13.0	11.2	10.5	13.6	5.7	-5.9	2.3	3.1	2.3	31	28	*23*	27	NE	2	SE	1	NNE	5		
28	56.8	55.6	55.4	9.6	14.4	10.6	11.3	14.7	8.4	0.5	3.3	5.3	3.5	37	43	37	39	NE	5	SSE	1	NNE	5		
Mes. vred.	748.4	748.4	748.8	5.2	9.3	6.8	7.0	10.3	3.8	-1.3	4.0	4.8	4.4	57.9	53.6	57.9	56.5		3.0		2.5		3.0		

[1]) Uneseni podaci su sa stanice Split - Spinut, sa istim koordinatama i visinom $H_s = 22$ m.

Br. st. 144 $H_s = 122$ m $H_b = 128.0$ m $h_t = 6.7$ m $h_r = 1.0$ m

Dan	Vidljivost V km	Oblačnost N (0—10)				Insolacija broj sati	Padavine R mm	Snežni pokrivač h_s cm	Razvoj vremena W
	14	7	14	21	Sred. (Dies)		7	7	
1	8	10	9	9	9.3	0.2	0.0	.	≠-≠ SE 0-13^{30}, ●^{1} 3^{30}-14^{10} *i*, ⌈≲^{1} 12^{51}-14^{10}, ▽, ▲, △ ^{2}13^{02}-13^{20}
2	15	10●	9⊙	10	9.7	3.6	13.6	.	≠ SSE 0^{10}-6^{30}, ●$^{0-1}$ 0^{10}-11^{21} *i*
3	40	6	9	3	6.0	2.5	3.3	.	.
4	50	9	10	5	8.0	0.2	.	.	⊽^{1} 0^{30}-2^{15}
5	25	10	10	6	8.7	.	.	.	●$^{1-0}$ 18^{56}-19^{24} *i*, 22^{51}-24
6	40	10	4	9⌈≲●	7.7	2.3	15.6	.	●^{0} 0-12^{40} *i*, ▲^{0} 15^{35}-15^{37}, ●^{1} 15^{37}-24 *i*, (⌈≲)^{1} 18^{32}-23^{41}
7	40	4	7⊙	10	7.0	2.8	**17.0**	.	●$^{2-0-1}$ 0-1^{40}, 11^{50}-12^{05}, 16^{43}-17^{37} *i*, 23^{10}-24
8	25	10	10	7	9.0	0.4	3.4	.	●^{1} 0-2^{15} *i*
9	40	9	8⊙	0	5.7	5.1	.	.	≠-≠ NE 19^{40}-24
10	40	9	6⊙	0	5.0	6.5	.	.	≠-≠ NE 0-7^{27}
11	30	9	9⊙	0	6.0	6.6	.	.	≠ NE 10^{39}-14^{15}, 20^{45}-24
12	30	8	4	0	4.0	6.6	.	.	≠ NE 0-9^{20}, 11^{50}-24
13	25	9	10	0	6.3	2.8	.	.	≠ NE 0-24
14	40	9	8⊙	0	5.7	5.7	.	.	≠NE 0-7^{21}, 16^{20}-19^{20}
15	50	2	1	0	1.0	8.6	.	.	.
16	40	0	1	0	0.3	7.9	.	.	.
17	40	0	0	0	0.0	8.7	.	.	.
18	40	0	0	0	0.0	8.7	.	.	.
19	40	0	8⊙	2	3.3	7.0	.	.	≠ NE 15^{50}-24
20	30	4	2	0	2.0	7.0	.	.	≠-≠ NE 0-15^{30} *i*, ≠ NE 18^{50}-24
21	45	1	0	0	0.3	8.4	.	.	≠ -≠ NE 0-7^{30}
22	45	1	0	0	0.3	8.4	.	.	≠ NE 3^{15}-6^{30}
23	30	0	0	9	3.0	8.9	.	.	≠ NE 0^{51}-1^{26}, ⊽^{1} 20^{20}-24
24	35	9	9	10●	9.3	.	.	.	⊽^{0} 0-0^{40}, ●^{0} 8^{30}-9^{15}, 17^{10}-24 *i*; (⌈≲)^{1} 22^{55}-23^{39}
25	20	10	10⊙	6	8.7	5.5	4.9	.	●^{0} 0-1^{20}
26	40	10	10	10	10.0	0.5	.	.	≠-≠ NE 16^{20}-22^{10}, ⊽^{0} 20^{30}-22^{50}, ≠ NE 23^{45}-24
27	40	1	1	0	0.7	8.3	.	.	≠ NE 0-10^{40}, ⊽^{0} 0^{50}-1^{30}
28	40	5	9⊙	10	8.0	6.3	.	.	⊽^{0} 20^{39}-24
29	5	10	8⊙	0	6.0	7.1	.	.	⊽^{1} 0-6^{20}, ∞^{1} 6^{30}-24
30	8	1	0	0	0.3	9.0	.	.	∞^{1} 0-5^{15}, 8^{25}-24
31	4	4	9⊙	10	7.7	5.9	.	.	∞ 0-20^{30}
Mes. vred.		5.8	5.8	3.7	5.1	161.5	57.8		

1	18	10●	9	0	6.3	2.2	0.2	.	●^{1} 6^{18}-7^{15}, 9^{36}-11^{30}; ⌈≲^{2} 7^{15}-7^{35}, ▽^{0} 7^{15}-8^{05}
2	40	1	2	5	2.7	8.1	7.7	.	⊽^{1} 0^{30}-1^{40}
3	40	10	8⊙	0	6.0	8.7	.	.	⊽^{0} 5^{50}-6^{10}
4	50	1	1	0	0.7	9.1	.	.	.
5	50	0	2	10	4.0	7.7	.	.	≠ SE 15^{20}-18^{30}, 21^{40}-24; ≲^{1} N 21^{30}-22^{15}
6	18	10●	8⊙	0	6.0	5.7	9.9	.	●^{1} 5^{12}-9^{08} *i*
7	40	9	10	10●	9.7	1.4	3.2	.	●^{1} 19^{30}-23^{05}, ⚹^{2} 23^{05}-24
8	20	8	1	0	3.0	8.5	8.0	.	⚹^{2} 0-0^{35}, ●^{0} 2^{10}-4^{05}, ≠-≠ NE 8^{25}-24
9	40	0	3	8	3.7	6.6	.	.	≠-≠ NE 0-9
10	40	2	10	9	7.0	1.6	.	.	≠-≠ SE 17^{20}-24, ●^{1} 22^{50}-24
11	10	10	10●	7	9.0	0.0	**18.2**	.	≠ SE 0-11^{45}, ●^{1} 0-9^{20} *i*, 13^{45}-20^{35} *i*
12	40	10	9	6⌈≲	8.3	4.8	14.7	.	●$^{0-1}$ 14^{30}-20^{28} *i*, 22^{50}-24; ⌈≲^{1} N 17-24, ▽^{1} 17-17^{14}
13	20	1	10	10	7.0	2.6	5.6	.	●^{1} 0-1^{37}, ⌈≲^{1} NE-E 0-1^{49}
14	40	1	9	10	6.7	3.3	.	.	.
15	18	9	10	10●	9.7	0.0	.	.	●$^{0-1}$ 9^{10}-15^{30} *i*, 19^{12}-21^{34}; ≠ NE 15^{38}-20^{50}
16	30	9	9	5	7.7	1.5	6.0	.	●$^{1-0}$ 3^{20}-4^{15}, 11^{30}-12^{30}; ≠ NE 21^{20}-24
17	40	10	9⊙	0	6.3	6.4	0.0	.	≠ NE 0-12^{20}
18	40	5	9⊙	1	5.0	7.4	.	.	.
19	25	9	0	0	3.0	9.3	.	.	.
20	10	0	0	1	0.3	9.6	.	.	∞^{0} 8^{45}-14^{40}
21	8	0	0	4	1.3	9.9	.	.	∞^{1} 6^{20}-15^{14}
22	25	9	1	0	3.3	9.2	.	.	.
23	10	0	1	0	0.3	10.0	.	.	∞^{1} 7^{25}-14^{40}
24	2	1	0	0≡	0.3	9.9	.	.	∞^{1} 2^{40}-7, =^{27}-10^{20}, ≡^{2} 10^{20}-19^{58}, ≡^{2} 19^{58}-24
25	45	0		0	0.0	10.0	.	.	≡^{1} 0-4^{23}, ≠ NE 7-12^{20}, 21^{55}-24
26	60	0	1	5	2.0	10.4	.	.	≠ 0-5^{55}, ⚳ 6^{50}-18^{30}
27	50	1	1	2	1.3	10.5	.	.	⚳ 7^{30}-24, ⌣^{1} 19^{30}-24
28	50	3	2	1	2.0	6.6	.	.	⚳ 0-15^{20}, ⌣^{0} 0-0^{35}, ≠ NNE 15^{20}-16^{40}
Mes. vred.		4.6	4.8	3.8	4.4	181.0	73.5		

$\varphi = 43^0\ 31'N\ \lambda = 16^0\ 26'E$ Gr. $\Delta G = +$ 1 h 06 min. *Br. st. 144*

Dan	Vazdušni pritisak P mm			Temperatura vazduha T °C							Pritisak vodene pare e mm			Relativna vlažnost U %				Pravac i jačina vetra D, F (0—12)		
	7	14	21	7	14	21	Sred. (Dies)	Max	Min	Min 1) 5 cm	7	14	21	7	14	21	Sred. (Dies)	7	14	21
1	755.3	757.0	759.2	7.5	9.8	8.4	8.5	10.6	6.7	1.4	3.4	3.8	3.6	44	41	44	43	NNE 6	NE 6	NE 6
2	60.1	60.9	61.4	7.4	11.0	7.3	8.2	12.6	6.7	1.9	3.3	3.2	3.2	43	32	41	39	NE 6	E 3	NNE 4
3	61.2	59.7	59.0	5.7	12.4	10.4	9.7	13.0	4.8	-4.3	2.9	4.8	5.2	42	45	55	47	NE 2	SSW 2	— 0
4	59.6	58.9	57.1	9.6	14.4	12.0	12.0	14.6	8.5	-3.5	3.9	3.0	3.2	43	24	31	33	NE 2	NE 3	— 0
5	53.5	54.6	59.5	10.6	11.7	7.2	9.2	12.4	6.7	-0.5	3.2	3.6	3.6	33	35	47	38	— 0	NE 4	NE 7
6	62.3	61.5	60.1	4.4	10.8	8.0	7.8	11.0	3.8	-4.3	2.9	2.9	3.7	46	30	46	41	NE 3	NE 5	N 1
7	57.6	53.9	50.1	7.6	13.6	9.1	9.8	13.6	6.7	-3.4	3.2	7.0	7.1	41	60	82	61	— 0	S 2	S 1
8	47.9	50.1	53.5	5.4	6.9	6.0	6.1	10.0	4.6	1.2	4.6	3.6	3.5	68	49	49	55	NE 7	NE 7	NE 7
9	55.2	55.6	55.8	5.6	10.4	6.4	7.2	10.8	5.2	4.5	3.0	3.1	2.8	43	33	39	38	NE 7	NE 4	NE 4
10	54.6	53.6	54.8	5.6	9.1	4.2	5.8	9.4	3.2	-3.5	2.0	2.2	2.6	30	25	41	32	NE 6	NE 6	NE 7
11	52.2	53.5	53.5	2.8	6.1	4.6	4.5	6.9	1.7	-2.0	1.6	1.5	3.6	29	22	57	36	NE	**10** NE	7 NE 2
12	54.4	54.6	54.6	3.6	10.2	7.0	7.0	11.4	2.6	-7.0	3.0	3.9	4.2	50	42	56	49	NE 2	SSW 2	NW 3
13	57.0	56.7	58.3	3.3	4.8	7.0	2.5	7.2	0.4	-2.0	2.5	7.5	1.7	43	24	34	34	NE 5	NE 6	NE 3
14	58.6	61.5	62.8	1.6	5.4	1.9	2.7	5.9	0.3	-7.4	2.3	1.9	1.7	45	28	32	35	NE 4	E 6	NE 5
15	62.0	60.7	59.6	3.6	9.9	6.4	6.6	10.7	0.9	-7.2	2.3	3.7	3.4	39	41	47	42	— 0	SW 2	— 0
16	57.0	55.6	55.8	5.4	13.8	9.4	9.5	14.2	4.2	-6.0	2.6	3.9	6.1	38	33	69	47	NE 3	SW 2	S 1
17	56.1	55.8	57.0	7.8	15.1	10.0	10.7	15.5	6.8	-4.0	3.3	4.2	5.6	41	32	61	45	NE 3	SSW 3	— 0
18	58.1	57.2	57.1	7.1	14.2	9.7	10.2	14.4	6.6	0.6	3.6	5.6	6.2	48	46	68	54	NE 3	SW 3	— 0
19	57.7	57.5	58.2	7.4	14.4	11.0	11.0	15.0	6.2	-2.2	3.5	5.3	4.9	45	43	50	46	NE 2	W 2	N 1
20	59.7	59.8	59.4	8.6	15.7	11.3	11.7	15.9	7.5	-4.4	2.9	4.5	5.6	34	34	55	41	NE 2	SW 2	— 0
21	58.6	57.9	58.2	9.2	16.4	13.0	12.9	16.8	8.7	-3.3	3.1	4.4	3.5	36	31	31	33	NE 2	SW 3	NE 4
22	59.4	59.5	61.5	10.6	15.8	11.2	12.2	17.1	9.7	0.0	3.2	3.5	6.7	33	26	67	42	NE 3	W 1	— 0
23	62.6	62.6	62.6	8.8	15.8	12.0	12.2	16.0	8.2	-4.5	2.8	5.6	5.2	33	42	50	42	NE 1	SSW 2	NW 3
24	62.9	63.3	63.5	9.8	16.2	12.2	12.6	17.0	9.0	-4.6	2.8	5.7	5.4	31	41	51	41	NE 2	SW 2	W 2
25	**63.7**	63.2	62.0	11.6	**18.6**	14.2	14.6	18.7	10.8	-4.2	3.6	4.9	4.5	35	31	37	34	NE 1	W 1	NW 1
26	60.0	57.2	54.9	12.6	16.8	11.5	13.1	17.8	11.2	-3.0	3.7	6.5	**8.5**	34	45	83	54	NE 1	SSW 2	SSW 2
27	53.1	52.1	52.6	10.2	16.6	11.8	12.6	17.1	9.5	-0.5	8.2	8.0	6.1	88	56	59	68	— 0	SSW 1	— 0
28	54.8	56.1	57.7	9.9	16.8	12.8	13.1	18.0	8.8	-1.9	5.9	8.4	7.1	64	58	64	62	— 0	SW 3	— 0
29	59.3	59.8	59.3	10.4	17.6	13.6	13.8	18.2	9.1	-1.4	6.2	6.8	6.5	66	45	56	56	NE 1	SW 2	— 0
30	58.4	56.7	55.4	11.4	17.1	13.2	13.7	17.6	10.7	-2.0	5.1	6.9	6.7	51	47	59	52	— 0	SW 3	— 0
31	53.2	51.3	50.9	11.9	18.4	14.0	14.6	**19.0**	11.1	-1.5	7.2	4.1	6.4	68	26	54	49	— 0	SW 2	— 0
Mes. vred.	757.6	757.4	757.6	7.6	13.1	9.4	9.9	13.8	6.5	-2.5	3.6	4.4	4.8	44.6	37.6	52.1	44.8	2.7	3.2	2.1

1	751.1	751.5	751.4	12.2	18.0	16.8	16.0	19.8	11.4	3.0	5.9	9.2	6.7	56	60	47	54	— 0	SW 3	W 1
2	52.7	52.5	52.9	14.9	20.6	16.6	17.2	21.1	13.7	2.1	5.2	8.9	7.7	41	49	55	48	NE 2	SW 1	— 0
3	**53.6**	53.2	53.0	13.8	20.2	16.0	16.5	20.5	12.3	2.4	9.6	9.0	8.0	81	51	59	64	— 0	SSW 2	— 0
4	52.7	52.0	51.9	14.4	21.0	15.6	16.6	21.5	12.6	2.0	6.8	8.2	7.8	55	44	59	53	ENE 3	SW 2	NW 1
5	52.3	52.0	52.4	15.4	18.0	16.0	16.4	18.7	13.6	4.9	8.6	9.0	8.8	65	58	64	62	ESE 4	SE 6	SE 5
6	53.3	52.8	52.3	15.2	18.3	16.5	16.6	18.8	14.5	12.0	8.9	10.2	8.9	69	65	63	66	SE 5	SE 5	SE 5
7	51.3	50.8	51.2	16.6	19.4	16.4	17.2	19.6	15.7	13.2	8.8	8.8	9.5	62	52	68	61	SE 5	SE 6	SE 4
8	50.9	50.3	49.7	15.4	**21.4**	15.6	17.0	**21.9**	14.4	5.8	7.9	8.0	9.4	60	42	71	58	NE 2	S 1	SE 1
9	46.6	43.4	43.2	16.5	19.2	16.1	17.0	19.7	15.2	10.0	7.8	8.4	9.8	55	50	71	59	SE 4	SE 4	— 0
10	44.7	45.5	46.9	13.6	20.2	13.2	15.0	20.5	11.3	8.5	**11.3**	**11.3**	8.3	97	64	73	78	— 0	SW 2	NE 3
11	47.4	49.0	50.5	13.2	15.6	12.6	13.5	15.9	10.8	8.5	8.1	8.5	6.6	71	64	60	65	NE 3	SE 2	NE 2
12	50.6	50.5	51.8	12.8	15.8	12.2	13.2	17.0	10.7	7.2	5.7	6.3	5.3	52	47	50	50	NE 4	NE 4	NE 4
13	52.8	52.6	52.6	11.1	17.4	12.8	13.5	17.8	10.5	7.5	5.8	7.1	9.2	58	48	83	63	NE 3	SW 2	NW 1
14	50.3	48.1	46.1	12.4	16.7	13.2	13.9	17.4	10.2	5.2	8.7	7.1	9.0	80	50	79	70	NE 2	SE 4	SE 5
15	39.9	39.4	38.6	12.1	12.2	10.9	11.5	13.5	10.2	8.8	7.6	8.6	8.1	72	80	83	78	SE 6	SE 4	SE **7**
16	39.7	43.1	45.4	10.0	10.2	9.4	9.8	11.0	7.7	4.7	6.1	7.4	6.5	66	79	74	73	SE 5	SE 4	SE 3
17	46.2	48.2	50.2	9.7	11.0	9.9	10.0	13.7	7.4	5.2	6.3	7.7	6.5	72	78	71	74	NE 2	NW 1	— 0
18	51.5	52.0	52.7	10.1	15.5	13.6	13.2	16.8	8.6	3.4	7.1	8.2	5.7	77	62	44	61	— 0	E 2	NE 3
19	52.5	51.7	51.5	12.5	17.6	15.4	15.2	18.3	10.5	4.2	5.9	6.8	6.1	54	45	46	48	— 0	SW 3	NE 2
20	52.4	51.6	51.6	13.6	19.6	16.6	16.6	20.5	11.8	4.0	6.3	6.7	6.1	54	39	43	45	NE 2	SW 2	NW 2
21	51.7	51.0	51.0	15.6	19.9	15.0	16.4	21.1	13.8	8.0	6.1	7.8	7.8	46	45	61	51	NE 3	SW 3	— 0
22	50.6	50.0	50.7	13.7	19.4	15.2	15.9	20.0	11.8	6.0	7.5	10.6	8.2	64	63	63	63	— 0	SW 3	NW 2
23	51.0	50.2	49.9	13.2	19.2	15.1	15.6	20.0	12.2	5.7	8.1	10.2	8.6	71	61	67	66	NE 2	SW 2	— 0
24	48.7	48.5	49.3	14.4	20.0	15.1	16.2	20.3	12.7	6.4	8.4	9.0	10.9	68	51	85	68	NE 2	SW 2	SW 1
25	49.5	49.2	49.3	13.6	18.2	15.2	15.6	20.2	13.0	8.7	10.3	10.1	9.9	88	65	76	76	— 0	SW 3	W 1
26	50.0	49.2	48.0	14.4	18.4	16.4	16.4	19.4	12.5	7.0	9.6	9.5	8.6	78	60	61	66	E 2	ESE 5	ESE 5
27	42.0	41.1	42.1	13.4	15.1	16.0	15.1	16.5	13.1	12.8	10.8	10.7	10.7	94	83	79	85	SE **7**	SE **7**	SE 5
28	43.7	46.3	47.6	15.3	20.0	16.2	16.9	20.6	14.5	12.4	11.0	10.8	10.9	84	62	79	75	SE 1	SE 3	SE 4
29	47.4	47.8	50.2	16.4	19.1	14.7	16.2	20.4	14.2	8.9	9.5	7.4	7.1	68	45	56	56	SE 3	SW 1	NW 1
30	51.1	50.6	50.9	14.1	19.0	15.3	15.9	20.5	11.6	7.4	6.7	8.2	7.0	56	50	54	53	NNE 1	SW 3	NW 2
Mes. vred.	749.3	749.1	749.5	13.6	17.9	14.7	15.2	18.8	12.1	6.9	7.9	8.6	8.1	67.1	57.1	64.8	63.0	2.4	3.1	2.3

1) Uneseni podaci su sa stanice Split—Spinut sa istim koordinatama i visinom $H_s = 22$ m.

SPLIT — MARJAN

MART 1953

Br. st. 144

$H_s = 122$ m $H_b = 128.0$ m $h_t = 6.7$ m $h_r = 1.0$ m

Dan	Vidljivost V km	Oblačnost N (0—10)				Insolacija broj sati	Padavine R mm	Snežni pokrivač h_s cm	Razvoj vremena W
	14	7	14	21	Sred. (Dies)		7	7	
1	60	2	1	1	1.3	10.4	.	.	NNE–NE 5^{30}–24 *i*
2	50	1	1	1	1.0	10.4	.	.	NE 0–8^{40}
3	40	1	0	2	1.0	10.6	.	.	
4	20	2	3	2	2.3	6.8	.	.	
5	45	9	5	0	4.7	4.1	.	.	– NE 9^{45}–13^{35}, 15^{40}–19^{20}; NE 20^{40}–24
6	50	1	1	0	0.7	10.6	.	.	NE 0–1^{30}
7	40	0	0	4	1.3	9.8	.	.	
8	30	10	10	10	10.0	0.0	0.0	.	$●^0$ 5^{40}–6^{20}, 17^{30}–19^{20}; – ENE–NE 5^{50}–24
9	40	10	5	0	5.0	5.8	0.0	.	– NE 0–10^{45}
10	45	9⊙	1	1	3.7	9.2	.	.	– NE 3–24
11	50	1	1	0	0.7	9.2	.	.	NE 0–2^{55}, – NE 2^{35}–15^{10} *i*
12	40	2	1	0	1.0	10.5	.	.	
13	40	6	0	0	2.0	8.8	.	.	NE 11^{22}–15^{24}
14	40	5	1	0	2.0	10.6	.	.	NE 9^{50}–14
15	40	0	4	2	2.0	9.9	.	.	
16	40	1	8⊙	0	3.0	9.6	.	.	
17	40	0	1	0	0.3	10.6	.	.	
18	40	3	2	0	1.7	9.0	.	.	
19	30	0	0	0	0.0	10.6	.	.	
20	20	0	0	0	0.0	10.9	.	.	
21	30	0	0	0	0.0	10.9	.	.	
22	30	0	0	0	0.0	10.8	.	.	
23	30	0	1	0	0.3	10.9	.	.	
24	40	1	7⊙	4	4.0	10.8	.	.	
25	40	0	0	0	0.0	10.9	.	.	$⊕^1$ 9^{45}–11^{35}
26	20	0	6⊙	0	2.0	10.9	.	.	$⊃^1$ 21–24
27	20	6⊙	1	0	2.3	10.7	.	.	$⊃^1$ 0–8^{40}, $=^1$ 7^{20}–9^{40}
28	45	0	1	0	0.3	10.7	.	.	$∞^1$ 7^{25}–9^{30}
29	20	0	1	0	0.3	11.1	.	.	$∞^1$ 6^{30}–12^{27}, $⌓^0$ n–9^{11}
30	35	0	0	0	0.0	11.4	.	.	$∞^1$ 7^{28}–11^{20}
31	25	3	8⊙	1	4.0	9.4	.	.	$∞^1$ 6^{50}–10^{20}
Mes. vred.		2.4	2.2	0.9	1.8	295.9	0.0		

SPLIT — MARJAN

APRIL 1953

1	45	0	1	0	0.3	11.2	.	.	
2	30	1	9⊙	0	3.3	11.1	.	.	
3	15	0	2	0	0.7	11.2	.	.	$∞^1$ 6^{15}–12^{30}
4	45	1	1	1	1.0	11.0	.	.	$∞^1$ 7^{40}–8^{30}
5	25	1	7⊙	9	5.7	7.8	.	.	$⊕^1$ 9^{30}–10^{15}, SE 13^{15}–17
6	30	5	10⊙	5	6.7	10.2	.	.	ESE 8–8^{30}
7	45	10	6⊙	0	5.3	9.9	.	.	SE 0^{10}–15^{45}
8	40	8	4	8	6.7	7.2	.	.	
9	30	10	9⊙	10	9.7	5.7	.	.	$●^{0-1}$ 9^{37}–10^{10}, 22^{38}–22^{45}; SE 11^{45}–12^{15}
10	45	10≡	2	9◹	7.0	8.0	0.2	.	$≡^1$ 2^{30}–9^{30}, $◹^2$ 18^{33}–23^{15}, $▲^0$ 19^{09}–19^{12}, $●^2$ 19^{12}–23^{05} *i*
11	40	9	9	8	8.7	0.9	15.8	.	$◹^1$ 6^{36}, $●^{2-1}$ 14^{35}–17^{40} *i*
12	60	4	8	1	4.3	9.3	7.6	.	$●^0$ 1^{46}–2
13	60	9	9⊙	3	7.0	5.0	.	.	
14	40	9⊙	9	10●	9.3	6.6	.	.	$⊃^1$ n–8, $⊕^1$ 7^{45}–10^{10}, $●^0$ 20^{55}–24
15	15	10●	10●	10●	10.0	0.0	9.4	.	$●^{0-1}$ 0–7^{17} *i*, 10^{50}–14^{20} *i*, 17^{57}–24 *i*; SE 17^{50}–22^{50}
16	12	4	9	10	7.7	3.2	10.4	.	$●^{1-0}$ 0–1^{10}, 4^{40}–6^{10}, 9^{15}–24 *i*; SE 4^{40}–6^{10}
17	50	8	10	1	6.3	3.7	9.8	.	$●^{1-0}$ 0–0^{40}, 11^{55}–14^{52} *i*, 17–17^{55}; $⌒^0$ 17^{46}–17^{53}
18	50	1	9	2	4.0	8.0	4.2	.	$⊃^2$ 2^{20}–8
19	55	1	7⊙	0	2.7	10.6	.	.	
20	25	0	6⊙	0	2.0	11.3	.	.	$∞^1$ 9^{10}–10^{50}
21	20	0	1	0	0.3	12.1	.	.	
22	20	3	3	5	3.7	8.9	.	.	$∞^0$ 7^{40}–9^{40}, $(◹)^0$ 14^{10}–14^{40}, $◹^1$ 14^{40}–16^{50}, $●^1$ 15^{05}–17^{10}
23	12	0	1	0	0.3	12.5	2.4	.	
24	15	7⊙	8⊙	2	5.7	9.2	.	.	
25	45	7⊙	1	0	2.7	10.5	.	.	$⊃^{2-1}$ 1^{30}–9, 20^{30}–24; $∞^0$ 8^{15}–9^{15}
26	25	7⊙	8⊙	1	5.3	10.1	.	.	$⊃^2$ 0–8^{10}, SE 21^{10}–24
27	10	10●	10	9	9.7	0.0	9.9	.	$●^0$ 4^{55}–9 *i*, – SE 0–17^{15}
28	55	9	3	1	4.3	9.5	1.4	.	
29	40	6⊙	6⊙	1	4.3	10.0	.	.	
30	40	0	2	1	1.0	12.6	.	.	
Mes. vred.		5.0	6.0	3.6	4.9	247.3	71.1		

φ = 43° 31′ N λ = 16° 26′ E Gr. ΔG = + 1 h 06 min. Br. st. 144

Dan	Vazdušni pritisak P mm			Temperatura vazduha T °C							Pritisak vodene pare e mm			Relativna vlažnost U %				Pravac i jačina vetra D, F (0—12)							
	7	14	21	7	14	21	Sred. (Dies)	Max	Min	Min[1]) 5 cm	7	14	21	7	14	21	Sred (Dies)	7		14		21			
1	751.1	750.4	751.6	14.6	20.6	15.4	16.5	21.0	12.6	6.0	5.6	8.2	7.2	45	45	55	48	NE	2	SW	3	NE	2
2	52.5	52.2	52.7	14.4	20.6	16.0	16.8	21.4	12.7	6.0	5.5	6.7	10.2	45	37	75	52	NE	2	SW	2	S	1
3	51.9	51.1	50.9	17.0	23.5	18.0	19.1	24.0	14.6	8.2	6.7	9.2	6.5	46	42	42	43	NE	3	SW	2	SW	3
4	49.5	48.3	48.1	16.8	21.4	15.6	17.4	22.4	14.7	10.0	9.1	11.5	9.9	63	60	75	66	SE	1	SW	3	NW	1
5	46.1	45.2	46.4	17.0	19.6	16.2	17.2	20.0	14.4	10.8	5.9	5.5	6.2	41	32	45	39	NE	5	N	**6**	NNE	4
6	46.0	45.3	45.4	14.9	20.5	16.7	17.2	21.5	13.2	9.0	5.7	7.2	7.3	45	40	52	46	NNE	1	SW	3	NE	2
7	45.8	45.2	42.7	15.4	15.7	15.6	15.6	17.8	14.6	11.5	8.3	8.7	11.2	64	65	84	71	SE	4	SE	1	SE	5
8	40.9	42.2	43.6	12.8	15.5	11.8	12.8	16.1	11.3	10.9	9.2	6.7	4.9	83	52	47	61	NE	2	NE	3	NE	4
9	43.6	43.2	44.3	10.4	15.7	11.8	12.4	16.4	9.7	8.1	4.0	3.9	*3.8*	43	*29*	37	36	NE	5	N	2	NE	4
10	43.9	43.6	43.9	10.8	17.5	12.8	13.5	17.8	8.7	*3.0*	4.3	7.1	7.1	44	47	64	52	NE	2	SW	5	SE	3
11	47.8	48.9	50.0	*9.0*	16.2	12.8	12.7	16.6	*4.8*	5.0	*3.8*	4.4	5.6	44	32	51	42	NE	3	SSW	2	—	0
12	49.0	47.1	46.1	12.4	14.4	11.8	12.6	15.2	9.6	4.7	5.7	8.1	7.8	53	66	75	65	NE	2	ESE	4	NNE	2
13	46.8	47.2	47.1	13.1	19.0	15.6	15.8	19.0	11.0	8.0	9.1	10·0	9.4	81	61	71	71	—	0	SW	2	SE	2
14	45.5	45.3	46.7	15.6	17.5	15.5	16.0	17.7	13.7	10.7	7.8	9.7	9.9	59	65	75	66	SE	3	ESE	4	NE	1
15	49.2	51.0	52.4	16.6	20.9	19.2	19.0	22.8	14.2	9.9	9.2	11.0	8.6	65	60	52	59	—	0	W	3	NE	3
16	54.1	54.7	**54.8**	18.5	22.6	19.8	20.2	23.7	16.3	9.1	8.1	9.0	8.6	51	44	50	48	E	1	SW	3	—	0
17	54.3	53.6	52.9	19.0	23.3	20.6	20.9	24.4	17.1	9.8	10.4	12.7	11.3	63	59	62	61	—	0	S	1	W	1
18	53.3	53.4	53.5	21.6	27.4	25.0	24.8	28.5	18.4	11.5	10.4	10.3	10.5	54	39	44	46	NE	3	SW	3	NE	2
19	53.1	50.3	51.1	24.8	28.8	22.6	24.7	29.2	22.6	16.6	13.0	8.6	7.8	55	*29*	38	41	NE	1	N	4	NNE	**6**
20	50.5	40.1	48.9	21.2	24.6	21.2	22.0	27.6	20.7	18.5	9.7	11.0	11.3	51	48	60	53	NE	5	SW	3	NE	2
21	47.4	47.6	48.8	19.4	21.4	17.6	19.0	24.3	17.5	15.6	10.2	**13.2**	12.7	60	69	84	71	NE	2	SW	1	—	0
22	49.6	50.7	51.5	17.8	23.2	18.0	19.2	23.6	16.2	13.0	11.7	12.9	12.4	76	60	80	72	SE	2	SSW	3	NE	1
23	52.4	51.0	50.8	18.0	21.7	21.6	20.7	24.0	16.4	12.0	10.8	11.3	9.5	70	58	49	59	NE	1	—	0	NE	2
24	51.0	50.7	51.2	21.9	27.7	24.6	24.7	29.0	20.7	15.6	9.9	9.5	9.3	50	34	40	41	NE	4	SW	3	NE	5
25	51.6	51.4	52.0	24.5	**30.2**	26.4	26.9	32.1	22.6	16.3	9.0	9.4	10.7	39	*29*	41	36	NE	4	SW	2	NE	3
26	53.5	53.7	54.0	26.0	26.6	24.2	25.2	**33.2**	24.0	21.6	10.6	10.0	10.2	42	38	45	42	NE	3	E	5	—	0
27	53.6	51.8	49.7	22.6	27.5	22.1	23.6	28.7	20.5	14.4	10.6	12.7	13.0	52	46	65	54	NE	2	SSW	2	—	0
28	45.8	43.8	43.4	22.0	23.4	21.6	22.2	23.8	19.7	15.6	10.9	12.8	10.8	55	59	56	57	ESE	3	SE	5	ENE	4
29	44.8	47.2	46.9	17.8	25.0	19.8	20.6	25.7	17.4	15.1	8.6	10.7	8.6	56	45	50	50	NE	**6**	SE	2	NE	4
30	46.4	44.4	41.8	17.3	17.9	16.5	17.0	20.2	15.9	15.4	11.9	13.0	12.7	80	84	90	85	SE	3	SE	1	—	0
31	38.6	*36.6*	37.2	15.6	19.0	14.8	16.0	20.0	13.6	13.7	12.5	11.6	10.8	94	70	86	83	—	0	SE	5	NE	5
Mes. vred.	748.7	748.0	748.4	17.4	21.6	18.1	18.8	22.8	15.5	11.5	8.6	9.6	9.2	57.1	49.8	59.4	55.4	2.4		2.8		2.3	

JUN 1953

SPLIT — MARJAN

1	*736.9*	738.2	739.8	*13.8*	15.7	14.9	14.8	16.0	*12.2*	11.1	8.0	7.5	*7.0*	68	56	55	60	NE	**6**	NE	3	NE	3
2	40.6	41.1	39.4	15.9	19.1	17.2	17.4	20.4	13.4	*10.7*	9.3	10.9	11.7	69	66	79	71	—	0	SSW	3	S	5
3	42.7	44.4	45.1	16.3	22.0	18.6	18.9	22.6	15.4	10.9	8.5	10.1	12.9	61	51	80	64	NW	2	SW	2	SE	5
4	47.2	47.1	48.1	18.0	18.3	17.0	17.6	19.0	15.9	15.0	12.6	12.8	13.5	82	81	93	85	SE	2	SE	3	SE	2
5	48.5	48.2	47.1	19.1	22.6	18.8	19.8	24.3	16.2	13.0	11.7	13.6	14.2	70	66	87	74	NE	1	—	0	SE	2
6	50.1	50.7	50.6	16.6	22.2	19.6	19.5	22.9	16.5	16.5	13.3	15.8	14.1	**94**	79	82	85	—	0	—	0	—	0
7	50.1	50.5	51.9	19.8	25.2	20.6	21.6	25.5	18.2	15.7	15.2	**17.7**	14.8	88	74	81	81	—	0	SW	1	NW	3
8	49.4	47.1	47.1	22.2	25.2	22.2	23.0	26.6	19.4	16.5	15.5	15.6	13.5	77	65	67	70	E	1	SE	4	SE	4
9	45.9	46.3	45.2	19.9	24.6	20.0	21.1	24.6	19.7	18.4	15.3	12.5	13.3	88	54	76	73	SE	4	S	4	SSE	4
10	42.6	43.5	44.2	17.0	19.1	17.9	18.0	20.7	15.7	15.4	13.1	13.5	13.0	90	81	84	85	SE	5	SE	4	ESE	3
11	43.9	43.8	45.0	18.6	21.8	19.0	19.6	23.0	16.0	14.1	12.6	13.9	13.5	79	71	82	77	—	0	S	1	SW	1
12	45.2	45.9	47.3	19.5	23.0	19.4	20.3	23.4	17.0	15.0	13.6	13.0	14.2	80	62	84	75	—	0	SW	4	W	1
13	47.6	48.1	48.1	19.0	23.8	20.1	20.8	24.5	17.2	14.0	13.8	14.7	13.8	84	67	79	77	—	0	SW	2	—	0
14	48.0	47.5	47.3	20.2	23.8	20.1	21.0	25.3	17.4	14.5	14.5	14.7	13.7	82	67	78	76	—	0	SW	3	—	0
15	46.3	46.0	46.5	17.8	22.2	20.6	20.3	23.8	17.4	15.5	13.0	15.2	13.3	85	76	73	78	NE	2	—	0	—	0
16	46.7	47.4	48.3	20.5	24.4	20.5	21.5	24.9	18.6	15.5	13.5	14.1	14.5	75	61	80	72	—	0	SW	2	NW	1
17	50.0	50.7	50.1	21.4	26.2	22.8	23.3	26.7	18.6	14.5	14.1	12.3	11.2	74	48	54	59	—	0	SW	1	—	0
18	49.9	49.4	49.4	22.4	27.8	22.6	23.8	28.0	20.2	15.4	12.7	15.8	13.5	63	56	66	62	—	0	SW	3	NE	2
19	50.3	49.9	50.5	23.0	29.0	23.8	24.9	29.3	22.2	19.5	14.5	16.0	13.2	69	53	60	61	—	0	SW	3	WSW	3
20	50.9	50.8	51.2	24.0	29.2	26.0	26.3	29.4	21.7	15.4	14.0	15.2	13.0	63	50	52	55	—	0	SW	2	NE	2
21	51.3	51.0	50.4	23.6	**29.8**	25.6	26.2	30.0	21.9	15.0	13.6	15.8	13.8	62	50	56	56	NE	1	SW	2	NE	1
22	50.6	50.4	50.6	23.6	28.6	24.9	25.5	29.5	20.7	17.1	**17.7**	16.5	12.5	81	56	53	63	—	0	SW	2	SW	1
23	50.8	50.6	49.9	24.6	29.1	25.3	26.1	29.8	22.0	16.8	13.7	16.1	13.0	59	53	54	55	SW	1	SW	2	NW	2
24	49.8	49.2	48.9	24.6	28.4	25.0	25.8	29.0	22.1	15.7	11.2	15.1	11.4	48	52	48	49	N	1	SW	3	NW	2
25	49.1	48.8	47.8	24.2	29.7	25·3	26.1	30.2	21.2	15.5	13.9	13.5	14.1	61	*43*	58	54	—	0	SW	2	SW	2
26	47.3	47.2	47.6	24.0	27.3	23.8	24.7	28.4	22.7	15.4	14.3	13.7	13.2	64	50	60	58	—	0	SW	3	—	0
27	48.2	47.7	47.4	22.9	29.4	24.4	25.3	30.2	20.5	14.9	13.0	13.8	13.8	62	45	60	56	—	0	SW	2	—	0
28	47.8	47.5	49.2	23.4	28.0	23.6	24.6	28.2	22.4	15.6	14.9	15.2	13.3	69	53	61	61	—	0	SW	3	—	0
29	51.1	51.2	**52.3**	23.9	29.7	25.2	26.0	**30.6**	21.2	16.0	13.6	13.8	13.4	61	44	56	54	—	0	SW	2	—	0
30	51.3	49.2	48.0	24.0	28.4	26.0	26.1	29.3	22.2	19.0	14.0	15.0	13.0	63	51	52	55	—	0	SE	5	SE	3
Mes. vred.	747.7	747.6	747.8	20.8	25.1	21.7	22.3	25.9	18.9	15.2	13.3	14.1	13.1	72.4	59.4	68.3	66.7	0.9		2.4		1.7	

[1]) Uneseni podaci su sa stanice Split-Spinut sa istim koordinatama i visinom $H_S = 22$ m.

Br. st. 144 $H_s = 122$ m $H_b = 128.0$ m $h_t = 6.7$ m $h_r = 1.0$ m

Dan	Vidljivost V km	Oblačnost N (0—10)				Insolacija broj sati	Padavine R mm	Snežni pokrivač h_S cm	Razvoj vremena W
	14	7	14	21	Sred. (Dias)		7	7	
1	60	1	1	0	0.7	11.2	.	.	
2	40	1	3	0	1.3	12.1	.	.	
3	40	8⊙	9⊙	1	6.0	10.2	.	.	
4	55	10	9⊙	7	8.7	7.5	.	.	⊕1 8^{50}–16^{10}, ⊏≀1 NE-E 16^{34}–17^{50}, ●1 16^{42}–18^{10}
5	45	1	4	3	2.7	12.9	1.7	.	≠ NE 7^{25}–16^{20}
6	20	6	10⊙	10	8.7	7.8	.	.	●0 11^{47}–11^{50}, 22^{20}–23
7	45	10	10	8	9.3	1.6	0.3	.	⊏≀1 SE-S 22^{30}–24, ●1 22^{50}–24 *i*, ▽2 23^{15}–23^{37}
8	40	10	9	3	7.3	3.1	20.8	.	⊏≀2 SE-SW 0–2^{30}, ▽0 0–2^{10}, ●0 2^{15}–2^{25}, 7^{50}–10^{30}
9	40	7	8⊙	0	5.0	8.2	0.4	.	
10	50	3	1	10	4.7	10.9	.	.	●0-1 18^{40}–20^{50}, 23–23^{55}; ≠ NE 22^{15}–24
11	60	3	0	1	1.3	12.5	2.2	.	≠ NE 0–5^{50}
12	25	8⊙	10	9	9.0	1.8	.	.	≠ SE 17^{55}–18^{05}, ⊏≀2 18–20^{20}, ▲2 18^{05}–18^{40}, ▽2 19^{40}–20^{20}
13	50	1	1	0	0.7	12.2	30.4	.	
14	25	10●	9	10	9.7	0.1	.	.	●0 7–12^{30}, 19^{04}–19^{25}
15	50	4	7	0	3.7	10.1	1.5	.	
16	60	0	1	0	0.3	13.4	.	.	
17	50	0	1	0	0.3	13.5	.	.	⌓1 n–6
18	40	0	2	1	1.0	12.7	.	.	
19	50	2	4	9	5.0	10.7	.	.	≠ NNE 15^{10}–21^{20}
20	45	9	9	5	7.7	9.0	.	.	●0 14^{40}–14^{45}
21	25	10	8	9	9.0	6.1	0.2	.	●0 6^{15}–6^{50}, 11^{37}–12^{40}, 15^{52}–17^{55} *i*; (⊏≀)0 E 11^{50}–13^{06}
22	55	9⊙	8⊙	1	6.0	8.5	1.4	.	(⊏≀)0 NE 14^{40}–15^{10}, ●0 17–17^{08}, ⌓1 21–24
23	45	9	9⊏≀●	4	7.3	2.9	0.0	.	⌓1 0–8, ⊕1 9–11^{30}, ⊏≀0 13^{30}–14^{20}, ●0 13^{55}–14^{25}
24	45	1	9⊙	3	4.3	11.4	0.1	.	
25	60	1	5	1	2.3	13.5	.	.	(⊏≀)0 NW 16–16^{55}
26	45	1	9	3	4.3	9.4	.	.	●0 12^{48}–14^{23} *i*
27	20	0	1	10	3.7	12.0	0.0	.	
28	45	10⊙	10	10	10.0	4.6	.	.	⊕0 13^{50}–14^{10}, ≠ NE 21^{35}–24
29	45	9	10	10	9.7	1.8	.	.	≠ NE 0–9^{50}
30	5	10●	10●	10●	10.0		0.1	.	●0 6^{30}–24 *i*, ▽1 21^{40}–22^{10}
31	40	9	9	10●	9.3	4.1	**41.3**	.	⊏≀1 SW 10^{26}–13^{50}, ●0-1 10^{35}–12^{55} *i*, 16^{50}–24; ≠ NE 22^{15}–24
Mes. vred.		5.2	6.3	5.1	5.5	255.8	100.4		

1	45	10	10	10	10.0	.	10.0	.	●1-0 0–5^{15}, 7^{20}–10^{20}; ≠ NE 0–10^{20}
2	45	1	9⊙	6	5.3	8.5	0.1	.	≠ SE 17^{50}–20^{40}
3	60	8	2	9	6.3	8.8	.	.	
4	8	9	10●	10●	9.7	0.3	.	.	●1 7^{45}–24 *i*, ⊏≀1 N-E 10^{26}–11^{15}
5	45	8⊙	10	10●	9.3	5.5	**17.7**	.	●0 16–24 *i*
6	35	10	10⊙	7	9.0	2.3	4.6	.	●0 0–0^{55}
7	30	8	9⊙	10	9.0	8.0	.	.	
8	25	1	10	10●	7.0	7.8	.	.	●1 18^{57}–22^{20} *i*, ≀1 SW 19^{50}–22^{40}, ≠ SE 21^{50}–24
9	60	10	1	10●	7.0	9.5	2.0	.	≠ SE 0–4^{50}, ●0 20^{35}–21^{38}
10	35	10	9⊙	9	9.3	1.3	2.4	.	●0-1 1–11^{11} *i*, 15^{43}–17^{08} *i*; ⊏≀1 S 1^{05}–2^{10}, ≠ SE 7^{30}–10^{20}
11	20	6⊙	8⊙	8	7.3	5.5	6.8	.	●0 11^{45}–12^{25}
12	55	8⊙	4	9	7.0	8.4	0.3	.	
13	30	9⊙	6⊙	1	5.3	7.9	.	.	⌓1 n–a, ∞1 4^{30}–7^{45}, ●1 15^{23}–16^{11}
14	20	4	3	2	3.0	8.3	3.4	.	=1 6^{30}–7^{40}, (⊏≀)0 NW-N 10^{04}–10^{15}
15	10	10●	9	6	8.3	3.0	0.6	.	●0 5^{45}–12^{30}, (⊏≀)0 SW 6^{50}–6^{53}
16	15	2	2	1	1.7	11.7	3.7	.	=1 5^{20}–9^{25}
17	20	4	5	1	3.3	13.9	.	.	=1 3^{25}–11
18	60	0	5	6	3.7	11.3	.	.	
19	40	8⊙	2	3	4.3	10.9	.	.	
20	60	0	1	1	0.7	14.0	.	.	
21	60	7⊙	9⊙	1	5.7	11.4	.	.	
22	40	7⊙	2	1	3.3	13.3	.	.	⌓1 n–a
23	30	1	1	1	1.0	13.9	.	.	
24	60	3	1	0	1.3	14.5	.	.	
25	40	1	1	7	3.0	14.3	.	.	≀1 SW 20^{05}–n
26	45	7	2	0	3.0	11.8	.	.	
27	60	1	1	0	0.7	13.8	.	.	∞1 7^{30}–8^{10}
28	35	7	5	1	4.3	9.4	.	.	
29	40	1	5	8	4.7	12.3	.	.	
30	60	5	1	1	2.3	8.4	0.0	.	●0 1^{50}–1^{55}
Mes. vred.		5.5	5.1	5.0	5.2	270.0	51.6		

φ = 43° 31'N λ = 16° 26'E Gr. ΔG = + 1h 06 min. Br. st. 144

Dan	Vazdušni pritisak P mm			Temperatura vazduha T °C							Pritisak vodene pare e mm			Relativna vlažnost U %				Pravac i jačina vetra D, F (0—12)		
	7	14	21	7	14	21	Sred. (Dies)	Max	Min	Min 1) 5 cm	7	14	21	7	14	21	Sred. (Dies)	7	14	21
1	748.2	747.2	747.8	25.4	29.6	24.1	25.8	30.0	23.7	17.1	14.8	14.7	13.6	61	47	61	56	— 0	SW 3	NNE 2
2	48.2	47.9	47.4	25.0	30.2	25.4	26.5	30.5	21.7	17.5	15.4	16.8	15.5	64	52	63	60	NE 1	SW 2	W 2
3	48.0	47.6	48.6	22.7	29.0	*20.0*	22.9	29.4	18.8	18.0	12.7	14.2	14.2	61	47	81	63	NE 2	SW 3	NE 1
4	49.2	48.5	49.1	20.8	25.5	21.9	22.5	26.6	19.7	18.1	15.0	17.1	15.3	81	70	78	76	— 0	SW 2	S 1
5	49.2	48.4	48.6	23.3	26.1	24.5	24.6	29.0	20.8	17.6	16.2	17.6	14.5	75	69	63	69	— 0	— 0	W 1
6	49.2	48.9	49.4	24.5	26.0	24.2	24.7	28.8	21.7	18.8	15.6	15.5	14.8	67	62	65	65	— 0	NW 1	NE 2
7	49.0	50.6	50.8	23.2	22.4	23.4	23.1	26.6	22.2	19.1	14.1	15.7	16.6	66	77	77	73	NE 2	N 2	— 0
8	50.4	50.8	50.6	24.4	29.2	25.6	26.2	30.3	22.2	17.1	12.6	14.6	14.1	55	48	57	53	NE 3	SW 2	NW 2
9	50.1	49.2	48.2	25.1	30.8	25.2	26.6	30.8	22.9	16.9	15.0	17.5	16.2	62	52	68	61	— 0	SW 3	NW 1
10	47.4	47.0	46.6	24.4	30.1	25.8	26.5	30.6	22.0	17.0	15.7	15.8	18.5	68	49	74	64	— 0	SW 2	— 0
11	46.4	47.6	50.0	21.4	25.3	22.2	22.8	26.8	*17.2*	17.5	14.4	16.8	11.6	75	66	53	66	E 2	SW 2	NW 2
12	50.9	50.4	49.3	20.8	26.2	22.0	22.8	26.3	18.4	*14.5*	11.1	13.8	12.9	60	54	65	60	NE 2	SW 3	NW 2
13	47.9	46.4	46.9	20.4	23.0	22.0	21.8	23.5	18.4	16.5	12.8	15.1	13.8	71	72	70	71	E 1	ENE 2	NE 1
14	49.5	51.2	51.8	21.6	26.6	23.3	23.7	27.5	19.1	16.0	13.4	16.5	15.6	69	63	73	68	NE 2	SSE 3	— 0
15	52.2	52.0	51.8	23.0	28.4	24.2	25.0	28.7	20.2	15.9	14.2	13.0	12.4	67	45	55	56	— 0	SW 2	NW 2
16	52.5	51.5	51.3	24.6	28.8	25.6	26.2	29.5	21.7	16.4	12.8	14.8	12.7	55	50	52	52	— 0	SW 4	NW 3
17	51.8	52.1	52.4	25.0	29.9	27.7	27.6	30.4	23.1	17.0	14.4	**19.2**	14.3	61	61	51	58	— 0	SW 2	WNW 2
18	53.2	53.1	52.3	26.7	32.3	28.2	28.8	33.0	24.4	19.3	17.5	17.5	17.1	66	48	59	58	— 0	SW 1	— 0
19	51.1	49.6	49.4	27.4	32.2	30.6	30.2	32.6	24.7	19.0	12.8	14.1	13.4	45	39	41	42	NE 1	SE 4	— 0
20	52.3	53.4	**54.3**	22.4	27.6	23.4	24.2	30.6	21.4	20.9	8.6	8.4	8.5	42	30	39	37	NE **7**	NNE 4	NNE 4
21	54.0	53.0	52.1	24.1	29.9	27.3	27.2	30.5	21.6	18.9	*6.8*	9.2	10.4	30	29	38	32	NNE 4	SW 2	— 0
22	52.0	52.0	51.5	24.8	31.2	26.9	27.4	31.5	23.1	17.5	10.6	12.4	9.6	45	36	36	39	NE 1	SW 1	— 0
23	51.4	51.2	50.7	25.4	32.0	27.8	28.2	32.3	23.2	17.1	14.2	12.5	12.1	58	35	43	45	— 0	SW 1	— 0
24	51.5	51.2	51.7	26.7	33.2	30.4	30.2	**35.0**	24.7	18.1	13.1	16.3	14.8	50	43	45	46	— 0	SW 2	NE 2
25	52.1	51.9	51.2	27.1	32.8	28.8	29.4	33.5	25.1	21.4	13.4	16.2	14.8	50	43	50	48	NE 2	SW 2	WNW 2
26	50.9	50.3	49.9	28.2	**34.3**	27.5	29.4	34.7	26.1	19.6	14.9	12.3	12.7	52	30	46	43	— 0	SW 2	— 0
27	49.2	48.9	47.9	25.4	30.6	27.4	27.7	31.6	23.5	18.8	16.8	15.4	15.5	69	46	56	57	SE 1	SW 2	— 0
28	48.2	48.3	48.1	26.0	33.8	30.4	30.2	34.6	24.3	19.4	18.9	14.3	12.3	75	36	38	50	— 0	SW 1	W 2
29	48.2	48.5	48.3	27.0	32.5	30.0	29.9	34.0	26.1	19.5	12.8	18.3	8.7	48	50	*27*	42	NE 3	SW 2	NW 2
30	48.3	47.4	*45.7*	29.3	34.0	29.4	30.5	34.5	27.0	20.2	11.3	12.5	11.0	37	31	36	35	— 0	SW 3	W 1
31	*45.7*	46.6	47.7	24.2	29.8	23.2	25.1	30.5	21.7	18.5	11.5	13.6	10.0	51	43	47	47	NW 2	NW 1	NNE 4
Mes. vred.	749.9	749.8	749.7	24.5	29.5	25.8	26.4	30.4	22.3	18.0	13.6	14.9	13.5	59.2	49.1	55.2	54.5	1.2	2 1	1.3

AVGUST 1953

SPLIT — MARJAN

1	747.8	747.5	747.9	23.0	28.5	26.3	26.0	29.3	20.5	16.7	10.4	14.6	9.9	50	50	39	46	NE 2	SW 3	— 0
2	48.3	48.3	48.0	24.4	30.6	26.0	26.8	30.7	22.4	17.4	11.7	12.9	15.8	51	39	63	51	— 0	SW 3	NW 1
3	47.6	47.2	48.1	25.2	29.2	24.8	26.0	30.9	22.7	18.0	12.8	**17.3**	13.0	53	57	55	55	ESE 2	SSW 3	NNE 3
4	49.0	50.9	51.8	20.9	*19.7*	20.7	20.5	25.5	19.2	19.5	15.2	14.5	10.3	82	84	57	74	NE 2	NW 3	NE 5
5	52.9	53.1	52.4	21.6	28.2	23.4	24.2	28.4	20.4	19.4	9.8	13.1	10.8	50	46	50	49	NE 5	SW 2	NE 3
6	51.8	50.9	50.6	22.0	28.0	24.2	24.6	28.5	19.9	19.0	11.5	12.7	13.0	58	45	57	53	NE 1	SSW 3	— 0
7	50.6	50.2	51.0	22.4	29.3	24.4	25.1	30.6	21.3	20.1	9.2	7.4	*6.0*	45	*24*	26	32	NE 4	SW 2	NE 5
8	52.0	51.5	51.1	21.9	28.8	24.2	24.8	28.8	20.2	19.7	7.0	7.4	9.4	36	25	42	34	NE 3	SW 3	S 1
9	51.3	51.5	51.3	22.6	30.4	25.0	25.8	30.4	20.4	19.6	7.9	13.0	10.4	39	39	44	41	ENE 2	SW 3	NW 2
10	51.5	52.7	52.6	23.8	30.5	26.5	26.8	31.3	22.3	19.8	8.9	10.0	10.9	40	30	42	37	NE 2	SW 2	— 0
11	53.9	53.7	53.4	24.9	31.6	26.4	27.3	31.7	23.4	19.4	10.2	12.7	13.5	43	37	53	44	— 0	SW 3	E 2
12	53.7	52.8	52.7	25.4	31.9	26.4	27.5	32.3	23.8	20.2	10.6	10.8	10.1	44	30	39	38	NE 3	SW 3	NE 4
13	53.0	51.9	51.7	25.2	30.6	26.2	27.0	31.4	23.5	19.0	10.4	10.1	10.2	43	31	40	38	SSW 1	SW 3	NW 2
14	52.0	50.8	51.0	25.5	31.6	26.4	27.5	32.0	24.2	20.5	10.4	11.4	10.4	43	33	40	39	NE 2	SW 3	NE 3
15	50.8	50.7	50.5	24.2	29.9	26.3	26.7	31.2	22.8	20.4	9.5	12.7	10.2	42	40	40	41	NE 2	SW 3	— 0
16	50.9	51.1	51.2	23.6	29.8	25.4	26.0	30.4	21.7	19.2	13.0	13.6	11.2	59	43	46	49	— 0	SW 2	- 0
17	51.5	51.2	51.2	24.1	30.0	26.6	26.8	30.4	22.4	19.1	12.3	15.2	14.6	55	47	56	53	— 0	SW 2	NW 2
18	51.1	50.8	50.6	24.8	28.0	23.9	25.2	29.9	22.7	19.2	12.1	15.8	17.2	51	56	77	61	NE 1	SW 4	S 2
19	51.2	51.2	51.3	25.0	31.4	27.6	27.9	**33.8**	22.5	18.6	13.5	13.0	11.6	57	37	42	45	NNE 3	SE 3	NE 4
20	51.7	50.8	50.4	26.0	**32.0**	26.4	27.7	32.5	24.7	20.8	11.3	11.5	14.0	45	32	54	44	NE 2	SW 3	— 0
21	49.5	48.6	47.7	25.2	31.8	27.0	27.8	32.4	23.9	19.0	13.5	14.3	11.3	56	40	42	46	— 0	SW 2	— 0
22	46.3	46.4	46.1	25.6	26.7	24.2	25.2	29.5	22.6	18.8	12.0	15.8	16.7	49	60	74	61	SE 4	SE 5	SE 4
23	*45.9*	49.6	53.2	19.5	22.4	20.2	20.6	24.6	18.8	17.8	10.7	7.4	7.3	63	37	41	47	NW 5	NE 6	NE 4
24	54.0	52.1	51.7	18.9	25.0	21.0	21.5	26.1	17.2	13.0	7.7	7.1	7.5	47	30	40	39	NE 4	N 3	N 3
25	50.6	49.6	49.4	19.6	26.9	22.0	22.6	27.3	*17.0*	13.8	7.7	7.8	14.1	45	29	71	48	NE 2	SW 3	— 0
26	49.0	48.5	48.4	21.1	28.2	23.8	24.2	28.6	19.8	14.6	10.8	11.0	10.6	58	38	48	48	NE 2	SW 2	— 0
27	47.8	47.7	47.8	23.0	23.8	19.6	21.5	24.4	19.0	17.5	11.5	14.1	14.7	55	64	86	68	SSE 2	SE 3	SE 3
28	46.8	47.7	48.3	18.8	20.9	19.2	19.5	21.9	17.6	17.1	9.8	8.5	8.4	61	46	50	52	NE 5	NE 6	NE **7**
29	49.6	50.4	52.4	19.6	23.4	20.0	20.8	23.7	18.1	17.4	7.3	6.8	7.0	43	31	40	38	NE 6	NE 6	NE 5
30	54.2	54.3	55.0	19.6	26.4	21.0	22.0	26.6	17.6	13.5	6.8	8.2	14.6	40	32	78	50	NE 2	SW 3	— 0
31	**56.6**	**56.6**	56.3	20.4	27.3	24.0	23.9	27.8	17.7	*12.4*	8.8	10.5	10.5	49	39	47	45	NE 1	SW 3	— 0
Mes. vred.	750.7	750.6	750.8	22.8	28.2	24.2	24.8	29.1	21.0	18.1	10.5	11.6	11.4	50.1	41.0	50.9	47.3	2.2	3.2	2.1

[1]) Uneseni podaci su sa stanice Split—Spinut sa istim koordinatama i visinom $H_s = 22$ m.

SPLIT — MARJAN

JUL 1953

Br. st. 144

$H_s = 122$ m $H_b = 128.0$ m $h_i = 6.7$ m $h_r = 1.0$ m

Dan	Vidljivost V km	Oblačnost N (0—10)				Insolacija broj sati	Padavine R mm	Snežni pokrivač h_s cm	Razvoj vremena W
	14	7	14	21	Sred. (Dies)		7	7	
1	35	3	1	1	1.7	13.0	.	.	(◹)^{1} NE 14^{45}–16^{20}, ◹^{1} 16^{20}–16^{35}
2	35	1	1	8	3.3	13.8	.	.	◺^{1} W 20^{35}–23, ●^{0} 21^{55}–23^{20}
3	55	4	2	10	5.3	10.2	3.2	.	●^{1} 0^{58}–1^{56}, 19^{50}–23^{10} *i*; ◹^{1} 15^{45}–16^{26}, ▾^{1} 19^{30}–19^{50}
4	45	9	7	6	7.3	3.4	18.7	.	◹^{1} NW–NE 15^{35}–16^{47}; ●$^{0-1}$ 17^{17}–17^{34}, 21^{09}–21^{44}
5	20	1	4◹	1	2.0	13.4	0.5	.	(◹)^{1} N 12^{52}–14^{45}, ●^{1} 13^{30}–13^{42}, ◺^{0} NE 22^{30}–24
6	45	1	8◹	9	6.0	6.3	0.4	.	◺^{0} NE 0–3, ◹^{1} E–SW 12^{03}–15^{55}, ●^{0} 12^{55}–17^{10} *i*
7	30	9	10●	0	6.3	0.8	0.3	.	●^{0} 10^{02}–10^{15}, 13^{20}–14^{20}
8	15	0	1	0	0.3	13.4	0.4	.	.
9	35	0	0	1	0.3	13.5	.	.	∝^{1} 6^{15}–9^{55}, ◺^{0} SW 20^{55}–23
10	25	4	1	0	1.7	11.7	.	.	∝^{1} 3–7^{40}, ◺^{1} NE–NW 20^{30}–24
11	45	8	8	0	5.3	9.5	**20.2**	.	●^{1} 3^{25}–3^{35}, ◹^{2} 3^{40}–4^{35}, ▾^{1} 4^{12}–4^{46}, 10^{37}–11^{20}
12	60	0	1	1	0.7	14.2	18.8	.	.
13	40	10	9⊙	7	8.7	2.1	0.7	.	● 6–6^{20}, 10^{01}–12^{03} *i*; ▾ 11^{03}–11^{19}
14	60	2	1	0	1.0	14.0	17.4	.	.
15	60	1	1	0	0.7	14.0	.	.	.
16	50	1	0	0	0.3	14.1	.	.	.
17	30	0	1	0	0.3	13.9	.	.	.
18	30	0	0	0	0.0	13.9	.	.	.
19	50	6⊙	5	8	6.3	10.8	.	.	.
20	50	1	0	0	0.3	14.0	.	.	≠–≠ NE 5^{40}–12^{30}
21	60	0	0	0	0.0	14.1	.	.	≠ NNE 0^{30}–4^{30}
22	40	0	0	0	0.0	13.8	.	.	.
23	20	0	0	0	0.0	13.8	.	.	∝^{1} 6^{05}–8^{30}
24	45	0	1	0	0.3	13.8	.	.	.
25	40	0	0	0	0.0	13.3	.	.	.
26	40	0	0	0	0.0	13.2	.	.	.
27	45	0	1	0	0.3	13.2	.	.	.
28	25	0	1	0	0.3	13.1	.	.	⌓^{0} n–6
29	30	0	1	0	0.3	13.4	.	.	.
30	60	0	1	1	0.7	13.5	.	.	◺^{1} W–SW–NW 20^{30}–24
31	45	9	4	0	4.3	10.3	0.2	.	◹^{2} NW–SW–SE 0^{30}–2^{45}, ●0^{40}–8^{30} *i*, (◹)^{0} N–SW 5^{20}–6^{50}
Mes. vred.		2.2	2.2	1.7	2.0	365.5	80.8		

SPLIT — MARJAN

AVGUST 1953

1	60	0	1	0	0.3	13.7	0.0	.	.
2	60	0	1	0	0.3	13.6	.	.	.
3	50	1	3	3	2.3	11.2	.	.	◺^{2} N–NE 19^{30}–24
4	15	10	10	10	10.0	0.7	1.0	.	◺^{1} 0–6^{33}, ◹^{1} 6^{27}–6^{48}, ●^{1} 4^{33}–6^{45} *i*, 10^{55}–18^{31} *i*
5	60	9⊙	2	0	3.7	10.0	10.2	.	.
6	50	1	1	0	0.7	13.3	.	.	.
7	50	7	7⊙	2	5.3	8.2	.	.	.
8	60	0	0	0	0.0	13.4	.	.	.
9	50	1	5	3	3.0	10.5	.	.	.
10	30	7	2	0	3.0	11.3	.	.	.
11	55	0	1	0	0.3	12.5	.	.	.
12	30	1	1	0	0.7	12.4	.	.	.
13	30	0	0	0	0.0	12.5	.	.	.
14	25	0	1	0	0.3	12.3	.	.	●tr 7^{39}
15	30	0	1	0	0.3	12.2	0.0	.	.
16	20	1	3	0	1.3	12.2	.	.	.
17	45	8	3	2	4.3	6.9	.	.	●^{1} 8^{37}–8^{53}, ◹^{1} NW–NE 14^{07}–16^{45}
18	35	0	1	3	1.3	12.2	0.3	.	.
19	20	2	8◹	0	3.3	9.4	.	.	(◹)^{0} E–N 13^{23}–16^{05}, ●^{1} 15^{30}–15^{35}
20	45	0	1	0	0.3	12.3	0.3	.	.
21	35	0	1	1	0.7	12.1	.	.	.
22	25	10	9⊙	8	9.0	13.1	.	.	●^{1} 16^{55}–19^{10} *i*, ◺^{1} W 20^{40}–24
23	60	2	1	1	1.3	12.3	4.6	.	◺^{1} W–N–E 0–3^{30}, ◹^{1} 2^{27}–4^{35}, ●^{0} 4^{30}–4^{50}, ≠ NE 12^{05}–17^{55}
24	60	0	1	0	0.3	12.7	.	.	⧖ 6–19^{30}
25	60	0	0	1	0.3	12.5	.	.	.
26	55	6⊙	3	7	5.3	11.7	.	.	.
27	45	9	10	10	9.7	.	.	.	●$^{0-1}$ 7^{35}–11^{28} *i*, 15^{56}–20^{32} *i*, 22^{30}–24
28	60	10	9	6	8.3	2.6	**20.8**	.	●^{1} 0–2^{47}, ≠–≠ NE 10^{25}–24
29	60	1	1	0	0.7	12.2	.	.	≠ NE 0–20^{45}
30	60	1	0	0	0.3	12.2	.	.	⧖ 5–19^{18}
31	45	0	0	0	0.0	12.4	.	.	.
Mes. vred.		2.8	2.8	1.8	2.5	334.6	37.2		

SEPTEMBAR 1953 — SPLIT — MARJAN

φ = 43° 31'N λ = 16°26 'E Gr. ΔG = + 1h 06 min. *Br. st. 144*

Dan	Vazdušni pritisak P mm			Temperatura vazduha T °C							Pritisak vodene pare e mm			Relativna vlažnost U %				Pravac i jačina vetra D, F (0—12)							
	7	14	21	7	14	21	Sred. (Dies)	Max	Min	Min 1) 5 cm	7	14	21	7	14	21	Sred. (Dies)	7		14		21			
1	755.8	755.3	755.1	21.8	29.8	25.6	25.7	30.2	20.7	13.4	11.8	13.0	12.6	61	41	51	51	NE	1	SW	3	W	1
2	54.5	53.4	53.2	24.6	**31.6**	26.8	27.4	**32.0**	23.6	15.9	10.7	13.7	11.1	46	39	42	42	NE	1	SW	2	—	0
3	52.4	52.6	52.2	23.8	30.4	26.5	26.8	31.0	23.1	15.5	12.9	14.3	12.1	58	44	47	50	SW	1	—	0	NW	2
4	52.4	51.8	51.9	26.3	29.0	26.2	26.9	31.1	25.2	16.7	9.9	12.4	10.5	39	41	41	40	—	0	SW	4	NW	3
5	52.0	51.8	52.9	23.6	29.4	25.0	25.8	31.2	22.6	16.6	12.1	14.8	10.2	55	48	43	49	SE	1	SW	2	NE	6
6	54.0	55.2	55.6	22.0	24.7	19.7	21.5	26.0	19.3	20.6	8.5	7.4	5.5	43	32	32	36	NE	6	NE	6	NE	**7**
7	58.6	58.6	**60.4**	17.2	22.2	17.0	18.4	22.7	16.5	15.0	4.7	4.5	5.0	32	*22*	35	30	NE	6	NE	6	NE	5
8	**60.4**	58.5	56.5	17.0	23.4	19.0	19.6	24.0	15.4	9.9	*3.1*	4.8	7.5	*22*	*22*	46	30	NE	4	SE	2	—	0
9	54.2	53.8	52.8	16.8	23.8	18.0	19.2	24.2	15.7	*9.1*	6.3	10.3	13.5	44	47	87	59	SE	3	SW	2	—	0
10	51.1	48.7	47.0	18.4	22.3	20.3	20.3	23.4	16.3	11.0	9.8	12.2	10.0	62	60	56	59	E	3	SE	5	SE	5
11	*44.3*	44.6	45.6	20.6	23.2	17.4	19.6	24.0	17.2	19.0	14.2	13.5	11.6	78	63	78	73	SE	5	SE	6	SE	3
12	45.3	46.2	47.3	16.8	21.4	17.6	18.4	21.8	*14.2*	14.0	7.4	7.3	6.5	52	38	43	44	NE	6	NE	5	NE	4
13	48.0	47.2	48.5	17.6	23.3	20.2	20.3	23.8	16.1	11.0	6.0	7.1	7.9	40	33	44	39	NE	3	SW	3	NE	3
14	49.5	50.0	50.9	17.5	23.4	18.8	19.6	23.8	16.8	14.0	6.8	7.3	10.1	46	34	62	47	NE	4	NE	1	SW	2
15	51.7	52.4	52.5	*16.0*	22.8	20.0	19.7	24.0	15.0	12.2	6.4	8.9	11.1	47	43	63	51	NE	2	SSE	1	SE	3
16	52.7	53.3	54.4	20.4	22.7	20.8	21.2	23.6	18.9	13.0	13.1	13.1	13.5	73	64	73	70	SE	4	SE	4	SE	4
17	55.5	55.6	55.4	18.7	24.2	20.7	21.1	25.0	18.2	13.7	12.3	15.1	14.7	76	67	80	74	NE	1	SW	2	—	0
18	54.8	52.7	53.5	18.8	23.8	18.5	19.9	25.0	18.2	14.2	11.7	12.3	14.9	72	56	94	74	NE	1	SE	4	NE	2
19	52.1	50.7	50.0	18.8	23.6	22.7	22.0	24.3	17.7	15.0	13.5	12.2	10.8	83	56	52	64	E	1	SE	5	SE	5
20	49.3	48.6	47.7	19.6	22.4	21.4	21.2	23.2	19.5	18.5	15.0	15.9	15.0	88	78	78	81	SE	4	SE	5	SE	5
21	48.1	49.3	49.7	20.4	23.0	20.2	21.0	23.5	16.7	16.6	14.9	13.0	12.4	83	62	70	72	S	2	—	0	—	0
22	49.7	49.5	50.5	20.0	23.7	21.2	21.5	24.0	18.6	14.9	13.7	14.0	14.8	78	64	78	73	SE	3	SE	4	SE	4
23	50.7	50.5	50.1	21.1	24.4	22.4	22.6	24.9	20.0	17.0	12.5	14.1	11.8	67	61	58	62	SE	4	SE	5	SE	5
24	49.5	50.4	51.3	22.4	24.8	22.8	23.2	25.5	21.7	17.7	12.7	13.0	13.7	63	55	66	61	SE	5	SE	5	SE	5
25	51.4	52.0	52.2	23.4	26.3	24.6	24.7	27.5	22.2	16.7	12.2	12.5	11.9	57	49	51	52	E	3	SE	4	E	3
26	52.7	52.2	52.3	23.8	29.6	25.7	26.2	29.9	23.6	16.6	11.4	12.7	11.6	52	41	47	47	NE	3	SW	2	—	0
27	52.1	51.2	50.3	23.0	27.0	23.8	24.4	27.9	22.3	15.0	13.3	14.2	14.1	63	53	64	60	—	0	—	0	—	0
28	49.7	49.8	50.0	21.4	27.4	23.5	24.0	27.7	19.7	15.0	14.4	14.8	14.4	75	54	66	65	—	0	SW	2	—	0
29	50.3	50.5	51.5	22.1	26.8	22.0	23.2	27.5	20.9	16.1	11.3	14.8	**16.9**	57	56	85	66	E	1	SW	1	SW	2
30	53.0	55.0	56.5	20.8	24.5	22.0	22.3	26.5	20.2	17.1	16.2	15.9	15.7	88	69	80	79	—	0	—	0	—	0
Mes. vred.	752.0	751.7	751 9	20.5	25.2	21.7	22.3	26.0	19.2	15.0	11.0	12.0	11.7	60.0	49.7	60.4	56.7		2.6		3.0		2.6

OKTOBAR 1953 — SPLIT — MARJAN

1	757.4	757.5	758.4	20.5	**26.7**	22.4	23.0	**27.3**	19.6	14.4	11.8	13.2	12.4	65	50	61	59	NE	2	SW	2	SE	1
2	**58.7**	58.0	57.1	20.2	26.2	22.2	22.7	26.5	19.7	14.9	10.5	12.0	12.8	59	47	64	57	NE	3	SW	3	NW	1
3	56.0	54.9	55.2	19.2	25.6	21.4	21.9	26.0	18.8	13.8	11.5	13.5	14.7	69	55	77	67	NE	2	SW	2	NE	1
4	53.9	52.6	51.8	19.2	24.7	22.0	22.0	26.0	18.2	11.8	9.9	13.3	12.3	59	57	62	59	NE	2	SW	3	—	0
5	50.8	50.9	51.6	20.2	21.0	18.2	19.4	22.5	16.8	13.8	10.7	13.7	8.5	60	73	54	62	NE	1	SE	1	NE	5
6	53.7	52.1	51.0	13.2	19.0	15.8	16.0	19.2	12.6	10.5	4.6	4.3	4.8	41	*26*	36	34	NE	6	NE	3	NE	3
7	48.2	*47.2*	47.7	14.0	19.6	14.2	15.5	20.4	13.3	*7.5*	*3.7*	5.3	5.2	31	31	42	35	NE	5	—	0	NE	5
8	48.7	48.8	50.7	13.0	16.2	12.8	13.7	17.2	12.5	10.9	4.5	5.1	4.1	40	37	37	38	NE	5	NE	5	NE	4
9	52.0	50.7	51.1	*11.4*	12.4	12.4	12.2	13.6	10.8	9.6	4.7	4.4	4.8	47	41	45	44	NE	5	NE	8	NE	**9**
10	51.9	51.4	52.8	12.4	16.4	15.4	14.9	17.0	*9.8*	10.9	4.8	4.9	5.6	45	35	43	41	NE	6	NE	6	NE	4
11	50.6	49.9	51.2	15.5	20.4	16.4	17.2	22.0	13.4	11.2	6.0	8.5	6.9	46	48	49	48	NE	4	SW	2	NE	3
12	52.1	52.3	52.8	14.0	19.0	16.6	16.6	20.0	13.2	10.4	6.3	8.2	9.4	53	50	67	57	NE	3	S	2	—	0
13	52.5	52.0	51.7	14.8	20.0	17.2	17.3	20.5	14.4	10.6	9.8	10.8	11.2	78	62	76	72	NE	2	SE	2	SE	4
14	50.4	50.5	50.4	16.2	18.4	19.2	18.2	19.2	15.8	15.0	12.2	11.9	13.3	88	75	80	81	SE	5	SE	5	SE	5
15	49.9	51.1	51.8	20.0	21.2	21.1	20.8	21.6	18.8	18.0	12.7	13.3	14.5	73	70	77	73	SE	6	SE	7	SE	6
16	52.0	53.0	52.8	21.3	22.2	21.8	21.8	23.4	20.6	19.5	13.5	**15.0**	13.3	71	75	68	71	SE	5	SE	4	SE	5
17	51.0	50.0	51.2	22.8	26.0	21.5	23.0	26.5	20.4	14.4	10.5	12.1	13.1	51	48	68	56	SE	4	SE	3	SE	2
18	52.1	51.9	53.7	20.4	22.7	18.2	19.9	23.5	17.4	15.7	12.4	11.4	13.5	69	55	86	70	SE	2	—	0	SE	1
19	53.9	53.8	54.2	18.3	20.6	16.3	17.9	21.7	15.7	14.2	12.3	14.2	12.5	78	78	90	82	—	0	S	3	E	2
20	54.3	53.1	53.2	16.3	21.8	18.8	18.9	22.0	15.9	12.7	10.8	11.0	14.2	78	56	87	74	NE	2	SW	2	NE	1
21	52.3	51.4	52.3	17.8	22.8	18.4	19.4	23.1	17.2	13.5	9.6	11.2	10.6	63	54	67	61	NE	2	SW	2	NE	2
22	53.3	53.6	54.1	17.2	21.4	18.5	18.9	22.0	16.7	12.0	8.2	10.1	9.7	55	53	61	56	NE	3	SE	3	E	2
23	54.4	54.2	55.0	17.6	21.0	19.2	19.2	21.5	16.7	14.1	8.7	12.0	9.6	58	64	58	60	NE	2	S	2	SE	2
24	55.3	54.9	55.1	17.4	22.4	18.5	19.2	23.0	16.9	10.4	10.3	10.4	12.2	69	51	77	66	NW	2	S	1	SE	2
25	53.8	53.4	53.8	18.8	17.7	18.2	18.2	19.0	16.9	11.5	11.0	13.6	14.2	68	90	91	83	SE	6	SE	6	SE	5
26	53.7	53.3	53.3	18.4	19.6	18.6	18.8	20.3	18.1	17.8	14.1	13.8	13.0	89	81	81	84	SE	5	SE	6	SE	6
27	52.3	51.9	51.6	18.6	19.4	19.1	19.0	19.8	17.6	17.0	12.9	13.0	12.2	80	77	74	77	SE	6	SE	6	SE	6
28	51.7	51.8	52.8	16.4	15.8	16.4	16.2	19.4	15.2	15.2	13.0	12.7	12.1	93	94	86	91	SE	5	SE	5	SE	4
29	52.9	51.7	51.5	15.1	18.6	17.0	16.9	19.3	14.7	12.0	10.9	11.1	11.8	85	69	81	78	ENE	2	SE	3	SE	2
30	50.3	49.8	51.0	16.4	18.4	14.6	16.0	18.4	13.5	12.0	11.0	12.0	9.2	79	76	74	76	SE	4	SE	4	N	2
31	52.0	52.0	52.6	13.7	18.3	16.2	16.1	19.0	13.2	9.4	8.7	9.8	7.2	74	62	52	63	NE	3	S	1	NE	2
Mes. vred.	752.6	752.2	752.7	17.1	20.5	18.0	18.4	21.3	15.9	13.0	9.7	10.8	10.6	65.0	59.4	66.8	63.7		3.5		3.3		3.1

1) Uneseni podaci su sa stanice, Split — Spinut sa istim koordinatama i visinom $H_s = 22$ m.

Br. st. 144 $H_s = 122$ m $H_b = 128.0$ m $h_t = 6.7$ m $h_r = 1.0$ m

Dan	Vidljivost V km	Oblačnost N (0—10)				Insolacija broj sati	Padavine R mm	Snežni pokrivač h_s cm	Razvoj vremena W
	14	7	14	21	Sred. (Dies)		7	7	
1	60	0	0	0	0.0	12.4	.	.	.
2	40	0	0	0	0.0	12.5	.	.	.
3	45	0	0	0	0.0	12.0	.	.	.
4	60	0	0	0	0.0	12.0	.	.	.
5	45	0	5	0	1.7	11.8	.	.	NE 21–22[42]
6	40	0	2	0	0.7	11.6	.	.	–NE 1[20]–19[40], NE 20[45]–24
7	60	1	1	0	0.7	11.3	.	.	NE 0–24 *i*
8	50	5	1	0	2.0	10.9	.	.	NE 0–2[30]
9	50	1	0	0	0.3	11.7	.	.	.
10	50	0	2	0	0.7	11.5	.	.	.
11	20	2	10	10	7.3	3.5	.	.	² 19[20]–19[58], 23[57]–24; ¹ NE–N 19[30]–20, 23[10]–23[30]
12	50	7	2	0	3.0	8.0	**40.0**	.	¹ 0–0[59], NE 5[50]–13[35]
13	50	0	4	0	1.3	10.7	.	.	.
14	45	8	2	0	3.3	7.9	.	.	.
15	45	3	8⊙	5	5.3	6.6	.	.	.
16	30	7	10	10	9.0	5.3	.	.	SE 10[40]–11[30], ¹ 14[50]–16[20], ¹ SE 20[40]–n
17	40	3	5	1	3.0	10.5	.	.	.
18	50	9	9⊙	2	6.7	4.4	.	.	¹ 15[53]–17[56], ¹ 17[40]–18
19	30	3	9⊙	9	7.0	7.8	6.5	.	⁰ 8[50]–9[05], 22[25]–22[28]; ¹ 20–21[30]
20	30	10●	9⊙	3	7.3	3.1	1.9	.	¹ 6[02]–7[45]
21	40	6	2	7	5.0	8.6	1.2	.	¹ 8[10]–9[20], ¹⁻⁰ 8[25]–9[07], 12[47]–12[52]; (¹ 9[56]–10[17]
22	45	2	1	9	4.0	6.1	4.1	.	.
23	45	8	4	1	4.3	9.8	.	.	.
24	50	2	3	1	2.0	11.0	.	.	.
25	40	3	3	3	3.0	10.0	.	.	.
26	40	8	2	4	4.7	8.6	.	.	.
27	40	6⊙	5	0	3.7	8.7	.	.	.
28	40	1	3	6	3.3	9.3	.	.	.
29	45	8	2	2	4.0	8.6	.	.	¹ 7[30]–11[40], ¹ N 19[17]–20[45]
30	15	6	9	7	7.3	5.2	.	.	¹ 6[40]–13[30] *i*, ¹ 8[15]–9[30], ⁰ 14[09]–16[14] *i*
Mes. vred.		3.6	3.8	2.7	3.4	271.4	53.7		

1	30	0	1	0	0.3	10.4	0.2	.	.
2	45	0	1	0	0.3	10.5	.	.	.
3	6	0	1	0	0.3	10.2	.	.	¹ 10[20]–18
4	25	0	5	8	4.3	8.3	.	.	.
5	40	8	9	1	6.0	0.5	.	.	¹ SW–S 11[30]–12[45], ¹ 11[35]–12[30], 15[15]–16[20]; NE 21[20]–24
6	55	1	2	2	1.7	10.3	6.2	.	–NE 0–4[40], 6[52]–8[20]
7	45	2	9	4	5.0	7.7	.	.	NE 4[25]–5[40]
8	50	8	4	0	4.0	7.1	.	.	NE 16[50]–19[45], 22[40]–24 *i*
9	45	3	5	10●	6.0	6.3	.	.	–NE 0–6[40], 10[20]–24; ⁰ 20[40]–21[25]
10	60	3	1	3	2.3	7.0	0.0	.	–NE 0–0[30], 6[20]–17[30], 21[45]–24
11	60	3	8⊙	0	3.7	7.9	.	.	NE 0–4[30], 6–18[15]
12	45	10	9	2	7.0	1.9	.	.	.
13	40	9	4	10	7.7	3.1	.	.	.
14	45	10●	9	10	9.7	.	3.1	.	⁰⁻¹ 4[25]–7, SE 21[40]–24
15	30	9	9	4	7.3	.	0.0	.	SE 0–21[35], ⁰ 6[10]–6[15]
16	25	9	10	10	9.7	3.6	.	.	.
17	45	6	9⊙	8	7.7	5.4	.	.	.
18	40	8	8	10	8.7	2.7	.	.	⁰ 16[14]–24 *i*, ¹ N 16[20]–19[25]
19	20	4	7⊙	10●	7.0	5.2	5.2	.	⁰⁻¹ 0–0[15], 18[45]–21; ¹ NW–W–E 16[50]–18[50], ¹ 18[48]–18[45]
20	45	1	1	2	1.3	9.4	14.1	.	.
21	40	9	2	2	4.3	6.0	0.0	.	¹ 6[15]–6[40], ⁰ E 15[35]–16[07]
22	40	7	2	9	6.0	7.1	.	.	¹ 18[30]–20
23	50	10	9	2	7.0	1.9	.	.	⁰ 7[05]–7[09]
24	45	2	3	4	3.0	9.0	0.0	.	.
25	20	9	10	10	9.7	.	.	.	SE 6[40]–19[30], ⁰⁻¹ 9[45]–15 *i*
26	45	8	9⊙	10●	9.0	5.6	3.6	.	SE 10[55]–24, ⁰ 20[50]–21[35]
27	40	9	9	9	9.0	1.4	0.7	.	SE 0–24, ¹ 1[40]–2[10], 10[14]–10[22], 21[50]–22[55]
28	8	10●	10●	9	9.7	.	11.5	.	SE 0–8[30] *i*, ¹ 4[08]–14[57] *i*
29	50	3	9	1	4.3	6.5	**21.1**	.	.
30	40	9	9	1	6.3	3.5	.	.	⁰⁻¹ 7[55]–8[05], 16[35]–17[40]; (¹ N–S 16[30]–18[30], ¹ SE 18[30]–21[30]
31	55	9	3	1	4.3	8.3	1.2	.	.
Mes. vred.		5.8	6.0	4.9	5.6	166.8	66.9		

$\varphi = 43^0\ 31'N\ \lambda = 16^0\ 26'E$ Gr. $\Delta G = +$ 1 h 06 min. *Br. st. 144*

Dan	Vazdušni pritisak P mm			Temperatura vazduha T °C							Pritisak vodene pare e mm			Relativna vlažnost U %				Pravac i jačina vetra D, F (0—12)							
	7	14	21	7	14	21	Sred. (Dies)	Max	Min	Min 1) 5 cm	7	14	21	7	14	21	Sred. (Dies)	7		14		21	
1	752.1	750.5	750.1	13.5	17.8	15.8	15.7	18.4	12.7	8.5	8.4	10.1	8.6	72	66	64	67	NE	3	SE	2	NE	2
2	47.3	46.4	45.8	13.8	16.2	15.8	15.4	16.6	13.2	11.0	10.3	**11.9**	10.6	87	86	79	84	NE	3	E	2	ESE	3
3	42.3	41.2	42.6	15.1	13.9	14.7	14.6	16.4	13.2	12.5	10.2	10.9	10.5	79	92	84	85	SE	5	SE	5	SE	**6**
4	44.3	45.5	47.9	14.9	15.2	15.2	15.1	17.3	13.2	11.3	7.7	9.2	8.7	60	71	67	66	E	4	E	3	NE	3
5	48.6	48.9	50.8	14.2	**18.2**	14.5	15.4	**18.5**	13.2	10.6	7.4	7.7	7.2	61	49	58	56	NE	3	NE	4	NE	3
6	49.6	48.4	48.3	14.0	18.0	15.1	15.6	18.3	13.1	9.8	7.7	10.5	7.6	64	68	59	64	NE	3	SW	1	NE	4
7	49.8	50.6	51.9	13.4	15.1	12.3	13.3	15.8	11.7	9.1	6.0	5.8	5.6	52	45	51	49	NE	5	NE	5	NE	**6**
8	53.3	53.8	55.5	12.6	17.8	14.2	14.7	**18.5**	11.4	8.4	5.7	8.0	6.2	52	52	51	52	NE	5	—	0	NE	4
9	55.5	55.1	55.1	12.2	17.6	14.3	14.6	18.0	11.9	8.4	6.2	8.4	6.8	58	56	56	57	NE	4	SW	1	NE	3
10	54.5	54.4	55.1	11.8	17.4	13.4	14.0	**18.5**	11.3	5.5	6.6	9.0	8.3	63	61	72	65	NE	2	SSW	1	NE	3
11	55.9	55.5	56.5	10.4	15.8	11.4	12.2	16.4	10.2	5.7	5.4	6.8	5.6	57	50	56	54	NE	3	S	2	NE	3
12	57.4	57.6	58.7	8.2	14.4	11.2	11.2	14.7	7.5	3.0	4.0	6.0	4.8	49	49	48	49	NE	3	—	0	NE	3
13	59.3	58.8	59.5	9.8	14.4	12.2	12.2	14.7	8.4	1.5	4.7	6.8	4.7	52	55	44	50	NE	2	SW	1	NE	2
14	59.5	59.0	59.0	10.2	15.4	13.0	12.9	15.7	9.3	2.0	4.5	6.5	5.8	48	50	51	50	NE	2	S	2	—	0
15	58.5	57.9	58.0	10.6	15.3	13.6	13.3	15.5	9.9	1.5	5.3	6.2	6.1	55	48	52	52	NE	2	—	0	—	0
16	58.3	58.1	60.0	14.6	15.4	11.2	13.1	17.6	10.6	3.3	5.4	6.1	1.7	43	46	17	35	NE	3	NE	5	NE	4
17	61.8	42.6	63.2	5.6	8.8	6.6	6.9	11.6	5.4	2.5	2.8	1.9	1.5	41	22	20	28	NE	**6**	NE	5	NE	5
18	62.1	60.8	40.5	5.5	11.2	10.8	9.6	11.7	4.6	−2.0	1.7	2.7	2.7	19	27	28	25	NE	3	—	0	N	2
19	59.2	59.1	59.5	9.8	14.0	12.0	12.0	14.4	8.6	0.3	4.5	5.0	4.4	50	42	42	45	NE	2	—	0	NE	1
20	60.5	60.5	61.0	9.2	14.4	11.3	11.6	14.6	8.7	1.6	4.6	6.8	6.9	53	55	69	59	NE	2	SSW	2	—	0
21	60.2	58.9	58.8	9.4	14.4	11.8	11.8	14.5	8.9	1.6	6.6	7.5	6.8	75	61	65	67	—	0	—	0	—	0
22	57.6	56.4	56.3	9.0	11.8	10.0	10.2	12.3	8.2	1.5	6.5	6.8	7.0	76	65	76	72	—	0	NW	2	NNE	2
23	55.4	54.6	55.6	7.2	14.2	10.3	10.5	15.0	6.4	2.5	5.6	4.9	4.5	74	41	48	54	NNE	2	NE	3	NE	**6**
24	56.7	57.1	58.1	9.1	11.4	6.8	8.5	13.3	6.2	3.5	4.6	3.8	3.2	53	38	44	45	NE	4	NE	4	NE	5
25	59.8	60.7	63.2	5.5	8.2	4.2	5.0	9.0	2.9	1.2	2.5	2.4	1.8	43	29	29	34	NE	**6**	NE	4	NE	3
26	64.3	63.9	64.6	8.6	9.4	8.0	7.2	9.5	2.7	3.8	1.3	1.8	1.8	22	20	22	21	NE	4	—	0	NNE	2
27	**65.1**	64.7	64.9	6.2	11.8	8.6	8.8	12.5	5.4	3.6	2.0	4.9	4.0	28	47	47	41	NE	3	SE	1	NE	3
28	64.9	64.3	63.5	7.0	11.2	9.8	9.4	11.6	6.2	2.7	4.0	5.2	5.3	54	52	58	55	NE	3	ENE	2	E	3
29	63.0	62.1	62.1	9.0	12.1	11.4	11.0	12.6	8.1	2.8	5.1	6.8	6.1	60	65	61	62	NE	3	—	0	NE	2
30	62.0	61.9	62.0	11.7	14.2	13.4	13.2	14.5	9.9	9.0	7.5	8.5	9.1	73	70	79	74	NNE	2	—	0	—	0
Mes. vred.	756.6	755.6	756.3	10.2	14.2	11.8	12.0	14.9	9.1	4.6	5.5	6.6	5.8	55.8	52.6	53.2	53.9		3.1		1.9		2.8

DECEMBAR 1953 SPLIT — MARJAN

1	**762.6**	761.3	762.5	12.4	15.2	13.6	13.7	15.3	11.4	7.8	8.5	10.1	8.8	78	78	75	77	NW	1	SW	2	W	2
2	62.2	61.1	61.5	11.4	**16.0**	13.2	13.4	**16.2**	10.9	5.0	7.2	9.0	8.6	71	86	76	71	NE	2	SSW	2	NW	2
3	61.3	60.7	60.6	11.1	14.8	12.8	12.9	16.0	10.3	3.7	6.9	8.9	7.8	70	70	70	70	ENE	2	—	0	SE	2
4	60.7	60.7	61.3	11.6	14.9	13.2	13.2	15.0	10.5	4.0	7.5	8.1	7.8	73	64	69	69	NE	3	—	0	NE	2
5	61.0	60.1	60.6	12.2	15.4	13.0	13.4	16.1	10.7	6.5	7.4	9.3	9.1	70	71	81	74	NE	2	SW	1	—	0
6	60.4	59.7	60.3	10.0	13.0	11.0	11.2	13.6	9.0	5.6	7.5	8.6	7.8	81	77	80	79	NE	2	—	0	NE	2
7	60.0	59.7	60.8	11.2	14.0	14.1	13.4	14.1	9.4	4.5	7.8	8.6	8.6	79	72	72	74	NE	1	SE	3	SE	3
8	61.3	61.2	61.1	13.2	15.8	14.1	14.3	**16.2**	12.7	8.0	8.7	9.3	10.1	77	69	83	76	ESE	3	ESE	3	SE	3
9	60.2	59.4	59.5	14.5	13.2	12.4	13.1	15.1	12.2	8.1	8.8	**10.2**	8.7	71	89	80	80	SE	4	SE	6	SE	3
10	59.8	59.4	59.6	12.0	15.2	14.0	13.8	15.5	11.3	7.6	7.5	9.4	9.3	72	73	77	74	NE	3	SSE	2	W	2
11	59.3	59.3	60.0	12.8	14.8	13.7	13.8	15.3	11.9	8.0	8.3	10.0	9.0	75	79	76	77	NE	3	—	0	—	0
12	60.3	60.4	61.3	11.8	14.5	12.8	13.0	14.6	11.0	8.5	7.4	8.3	7.8	72	67	70	70	NE	2	—	0	—	0
13	60.3	59.3	60.1	10.4	14.6	11.8	12.2	15.0	10.0	6.1	6.8	7.6	6.6	72	61	63	65	NE	3	—	0	NE	3
14	60.4	60.1	60.7	8.4	12.8	12.2	11.4	13.1	8.0	4.5	5.2	7.7	7.7	63	69	72	68	NE	4	SE	3	E	3
15	60.4	59.0	59.0	10.1	13.5	12.1	12.0	13.8	9.8	4.7	6.4	7.3	7.5	69	63	71	68	E	3	ESE	4	ENE	3
16	57.5	57.1	57.2	11.2	14.4	12.6	10.2	14.4	10.7	7.6	6.8	8.6	7.9	68	70	72	70	NE	2	E	1	—	0
17	56.9	56.1	56.8	10.6	13.0	9.9	10.8	13.0	9.5	7.9	7.3	6.2	5.6	76	55	39	57	NE	2	ESE	3	NE	3
18	57.0	56.4	56.2	8.1	9.5	8.4	8.6	10.0	7.3	4.4	4.0	4.9	5.8	50	55	70	58	NE	3	E	3	E	3
19	55.5	54.5	53.9	8.1	10.8	11.4	10.4	11.6	6.7	6.5	6.6	7.9	7.8	81	82	78	80	E	3	ESE	4	ESE	5
20	51.5	49.2	48.6	11.7	12.6	11.0	11.6	12.8	10.8	9.0	8.9	9.0	8.4	87	83	85	85	SE	6	SE	6	SE	5
21	48.1	49.1	50.6	11.8	11.8	11.8	11.8	12.9	10.6	9.5	9.4	9.4	9.0	91	91	87	90	SE	**7**	SE	5	SE	4
22	49.6	49.5	50.3	10.6	12.4	8.6	10.0	12.5	7.9	8.4	6.5	6.5	4.4	68	60	52	60	NE	3	—	0	NE	1
23	50.3	50.5	51.2	6.2	7.5	4.2	5.5	9.0	3.7	3.4	4.1	3.6	2.7	58	47	43	49	N	5	NE	4	NE	6
24	51.3	52.1	54.4	5.3	6.2	3.6	4.7	6.8	3.2	2.1	2.9	2.8	2.6	44	40	44	43	NE	5	NE	6	NE	6
25	56.3	55.9	55.6	2.2	7.1	5.4	5.0	7.6	1.7	−4.0	2.2	2.7	3.4	41	36	51	43	NE	3	—	0	—	0
26	54.8	54.8	56.4	3.6	8.4	6.6	6.3	8.6	2.7	−4.3	2.1	3.0	2.3	36	36	37	34	NE	3	NE	2	NE	3
27	55.5	53.9	53.1	5.2	7.4	5.1	5.7	7.5	4.2	−3.0	2.8	3.9	5.2	43	51	79	58	NE	2	NE	3	NE	3
28	52.6	51.1	49.2	5.3	8.5	7.8	7.4	9.2	4.2	3.5	5.3	5.7	5.2	79	68	66	71	NE	2	E	2	ENE	3
29	42.4	38.7	37.7	4.2	3.6	3.6	3.8	8.3	2.7	4.0	5.4	5.2	4.2	88	88	71	82	NE	6	NE	**7**	NE	6
30	34.8	36.2	39.6	5.5	5.2	4.5	4.9	6.6	1.7	1.5	2.9	3.2	2.7	43	48	42	44	NE	**7**	NE	**7**	NE	6
31	41.5	40.7	42.2	2.6	4.8	3.4	3.6	4.9	1.9	2.0	2.5	2.4	2.6	46	36	44	42	NE	6	NE	6	NE	6
Mes. vred.	755.7	756.9	755.5	9.2	11.6	10.1	10.2	12.3	8.0	4.9	6.2	7.0	6.5	67.5	65.0	66.7	66.4		3.4		2.7		2.9

1) Uneseni podaci su sa stanice Split—Spinut sa istim koordinatama i visinom $H_s = 22$ m.

SPLIT — MARJAN

NOVEMBAR 1953

Br. st. 144

$H_s = 122$ m $H_b = 128.0$ m $h_t = 6.7$ m $h_r = 1.0$ m

Dan	Vidljivost V km	Oblačnost N (0—10)				Insolacija broj sati	Padavine R mm	Snežni pokrivač h_S cm	Razvoj vremena W
	14	7	14	21	Sred. (Dies)		7	7	
1	50	9	3	9	7.0	5.6	.	.	.
2	40	10●	10	10	10.0	.	6.8	.	●1-0 3²⁷–13⁴⁰, 15⁴⁸–16⁵⁰ *i*
3	30	10	10	10●	10.0	.	6.4	.	●0 2¹⁵–2⁵⁰, 8⁵⁵–22¹⁰ *i*; ⌿ SE 9⁵⁵–12¹⁵, 20¹⁰–21⁴⁰
4	40	10●	10	10	10.0	.	**20.5**	.	●0 2¹⁵–2⁵⁶, 7–7³⁵, 13⁰³–17⁰² *i*
5	50	3	4	6	4.3	8.9	0.8	.	.
6	40	9	7⊙	3	6.3	5.6	.	.	.
7	50	9	9⊙	0	6.0	2.6	0.0	.	●0 4⁰⁵–4⁵⁰, ⌿ NE 5¹⁰–24 *i*, ⊆1 S 18⁴⁰–23²⁰
8	50	1	1	0	0.7	8.3	.	.	⌿ SE 0–3⁴⁰
9	60	0	0	0	0.0	9.4	.	.	.
10	60	0	1	0	0.3	9.0	.	.	.
11	50	7	0	0	2.3	9.1	.	.	.
12	50	0	0	0	0.0	9.2	.	.	.
13	50	0	1	0	0.3	9.1	.	.	.
14	30	0	0	0	0.0	9.1	.	.	∾1 9⁴⁵–11³⁵
15	40	1	8⊙	8	5.7	7.0	.	.	.
16	55	5	2	1	2.7	6.3	.	.	⌿–⌿ NE 14³⁵–24 *i*
17	50	1	0	0	0.3	9.1	.	.	⌿ NE 0–12²⁰
18	60	0	2	1	1.0	8.9	.	.	.
19	60	1	1	1	1.0	8.9	.	.	.
20	60	1	0	0	0.3	8.4	.	.	∾1 15²⁰–24
21	10	0	8⊙	1	3.0	8.5	.	.	∾1 0–15³⁵, 17⁵⁰–24
22	8	2	2	0	1.3	8.2	.	.	∾1 0–24
23	15	0	0	0	0.0	8.8	.	.	∾1 0–11²⁰, ⌿ NE 18¹⁰–24
24	40	0	1	0	0.3	8.4	.	.	⌿ NE 0–6, 22–24
25	60	1	0	0	0.3	8.6	.	.	⌿ NE 0–8³⁰
26	60	0	0	0	0.0	8.8	.	.	.
27	60	0	0	1	0.3	8.6	.	.	.
28	50	8	9	5	7.3	3.5	.	.	.
29	40	1	9	9	6.3	2.2	.	.	.
30	15	10	10	4	8.0	0.6	.	.	.
Mes. vred.		3.3	3.6	2.6	3.2	200.7	34.5		

SPLIT — MARJAN

DECEMBAR 1953

1	8	10	2	0	4.0	4.0	.	.	∾1 10³⁰–16³⁰
2	30	0	1	0	0.3	8.2	.	.	∾1 9¹⁵–11⁴⁰
3	40	0	1	0	0.3	8.2	.	.	.
4	40	9	9	9	9.0	11.1	.	.	.
5	20	8	1	0	3.0	5.2	.	.	∾1 7⁴⁰–12⁴⁰
6	9	1	1	8	3.3	5.7	.	.	∾1 6³⁰–24 *i*
7	20	10	10	10	10.0	0.0	.	.	∾1 0–3¹⁵
8	30	8	8	1	5.7	3.6	.	.	.
9	8	9	10⊆●	1	6.7	0.3	.	.	⌿ SE 10⁵⁰–14⁵⁰, ●1 11⁵⁰–17¹⁰, ⊆1S SW 14–18¹², ⌒1 E 14⁵⁷–15⁰⁶
10	40	9	9	10	9.3	0.8	4.2	.	●0 21¹⁰–21³⁵
11	30	9	10●	4	7.7	0.5	0.6	.	●0 13⁵⁵–14⁰⁷
12	40	9	10	8	9.0	.	0.0	.	.
13	50	6	1	1	2.7	7.5	.	.	.
14	40	4	10	10	8.0	3.6	.	.	.
15	40	3	9	10	7.3	2.7	.	.	.
16	45	9	9	10	9.3	1.0	.	.	.
17	45	9	9	8	8.7	0.1	0.0	.	●0 4²⁰–4⁴⁰
18	45	10	10	10◑	10.0	.	.	.	●0-1 14⁴⁵–16³⁰, 20¹⁵–21⁴⁰, 23³⁸–24
19	45	10	9	9	9.3	.	8.6	.	●1 0–4¹⁰, 23²⁰–24; ⌓1 20⁵⁰–II
20	25	10●	10●	10●	10.0	.	1.2	.	●1 0–0¹⁵, 5³⁰–24 *i*; ⌿ SE 3–18²⁰, 23³⁰–24
21	15	10●	10●	10●	10.0	.	**26.1**	.	●1-0 0–14³⁰ *i*, 20³⁰–21; ⌿ SE 0–12³⁰
22	30	8	8⊙	8	8.0	1.1	7.8	.	.
23	50	3	9	0	4.0	2.2	.	.	⌿ NE 18¹⁵–24
24	50	1	1	0	0.7	8.0	.	.	⌿ NE 0–9³⁰ *i*, ⌿–⌿ NE 11⁴⁵–22³⁰
25	50	0	0	0	0.0	8.3	.	.	.
26	50	0	1	0	0.3	8.1	.	.	.
27	40	1	10	10◑	7.0	1.5	.	.	●0 16³⁰–24
28	45	10	10	10●	10.0	.	2.3	.	●0 0–1³⁰, 17⁵⁵–18¹⁰, 21–21¹⁵, 23⁵⁰–24
29	6	10⊆●	10●	10✳	10.0	.	17.9	.	●0 0–20⁴⁰ *i*, ⊆1 SW 6⁴⁰–7⁵⁰, ⌿ NE 12⁵⁰–24, ✳0 20³⁰–22¹⁵
30	50	10	9	10	9.7	.	13.3	.	⌿–⌿ NE 0–24
31	50	10	7⊙	2	6.3	3.4	.	.	⌿–⌿ NE 0–23¹⁰
Mes. vred.		6.6	6.9	5.8	6.4	95.1	82.0		

$\varphi = 43^{0}\,43'$ N $\lambda = 18^{0}\,16'$ E Gr. $\Delta G = +1$ h 13 min. *Br. st. 189*

Dan	Vazdušni pritisak P mm			Temperatura vazduha T °C							Pritisak vodene pare e mm			Relativna vlažnost U %				Pravac i jačina vetra D, F (0—12)			
	7	14	21	7	14	21	Sred. (Dies)	Max	Min	Min 5 cm	7	14	21	7	14	21	Sred. (Dies)	7	14	21	
1	579.2	577.1	579.9	1.2	**3.0**	0.4	1.2	**3.0**	-1.8	—	5.0	**5.7**	4.4	100	100	94	98	S **12**	S **12**	S 7	
2	76.7	76.8	79.0	1.0	0.4	0.0	0.4	1.4	-0.6	—	4.8	4.6	4.6	97	97	100	98	S 8	SSW 7	S 7	
3	79.9	80.5	81.1	0.4	0.6	-2.0	-0.8	0.8	-3.0	—	4.7	4.8	3.4	100	100	87	96	S 5	E 3	N 4	
4	81.6	83.4	85.8	-7.0	-5.6	-2.4	-4.4	-2.0	-7.5	—	2.6	2.7	3.7	96	87	97	93	N 4	S 2	S 4	
5	87.4	87.5	87.3	-2.2	-2.2	-1.2	-1.7	0.0	-3.4	—	3.9	3.9	4.2	100	100	100	100	S 4	SE 3	N 5	
6	82.5	79.8	79.7	-0.2	0.4	0.6	0.4	0.8	-1.4	—	4.5	4.6	4.8	100	98	100	99	SE 5	S 6	S 7	
7	80.4	81.1	81.5	-0.2	1.2	0.8	0.6	2.4	-1.0	—	4.5	4.8	4.9	100	94	100	98	S 7	SE 6	SSE 7	
8	81.2	80.3	80.3	-0.4	-4.4	6.4	4.4	1.0	-6.8	—	4.4	3.3	2.9	98	100	100	99	NE 2	NE 3	— 0	
9	80.7	81.3	83.1	-7.8	-8.0	-10.0	-9.0	-6.4	-10.4	—	2.2	2.5	2.0	84	100	91	92	N 3	N 5	— 0	
10	82.2	81.8	81.9	-13.0	-12.8	-13.0	-13.0	-10.0	-13.0	—	1.5	1.5	1.5	89	88	89	89	NW 7	N 8	N 10	
11	83.2	84.8	86.4	-13.2	-12.4	13.6	13.2	12.2	-14.0	—	1.5	1.6	1.4	88	89	88	88	N 7	N 5	N 8	
12	87.0	85.8	86.8	-15.0	-14.4	15.0	14.8	-13.6	-15.8	—	1.3	1.3	1.3	87	88	87	87	N 9	NE 10	NE 10	
13	87.0	86.2	86.5	-16.4	-15.4	15.4	-15.6	-15.0	-16.5	—	1.1	1.2	1.2	86	86	86	86	N 9	N 10	N 10	
14	86.4	86.8	87.2	-15.0	-13.0	13.0	13.5	-13.0	-16.0	—	1.3	1.5	1.5	87	89	89	88	N 8	N 6	N 6	
15	87.2	88.2	89.3	-13.6	-12.2	11.8	12.4	11.6	-14.0	—	1.4	1.4	1.7	88	77	89	85	N 9	N 6	N 3	
16	89.5	90.5	91.2	-11.8	-8.0	7.0	-8.4	7.0	-12.0	—	1.7	2.2	2.4	89	89	87	88	NE 5	ESE 3	— 0	
17	91.2	92.6	93.4	-7.8	-7.0	10.4	-8.9	-6.5	-10.8	—	2.4	2.6	1.9	93	94	91	93	— 0	— 0	— 0	
18	92.2	91.5	90.7	-7.0	-8.2	-10.4	-9.0	6.0	-11.6	—	2.5	2.2	1.9	92	89	91	91	E 6	E 5	NE 7	
19	88.7	88.8	87.1	-11.0	-11.4	11.6	-11.4	10.2	-14.0	—	1.8	1.7	1.7	90	90	90	90	N 5	NW 6	N 5	
20	85.6	87.5	89.6	-14.0	-14.0	15.0	-14.5	11.6	-15.3	—	1.4	1.4	1.3	88	88	87	88	N 10	N 9	N 10	
21	91.5	92.2	92.0	-15.2	-13.4	12.2	-13.2	12.0	-15.6	—	1.2	1.5	1.6	87	88	89	88	N 5	E 5	— 0	
22	89.9	90.3	90.6	-14.1	-10.0	-10.2	-11.1	-9.8	-14.5	—	1.4	2.0	1.9	87	91	91	90	N 7	NW 7	NE 3	
23	90.0	90.9	91.1	-10.2	-9.6	9.6	9.8	9.6	-11.0	—	1.9	2.1	2.1	91	95	95	94	N 5	N 3	— 0	
24	91.0	91.1	91.4	-7.2	-3.2	-6.4	-5.8	-2.8	-10.0	—	2.5	3.5	2.8	93	97	98	96	W 2	SW 5	SW 5	
25	89.3	87.1	85.5	-5.2	-0.2	3.8	-3.2	0.2	-6.4	—	3.0	4.5	3.5	96	100	100	99	SSW 8	SSW 9	SSW 8	
26	85.0	85.8	87.8	-5.0	-6.2	-10.0	-7.8	-3.0	-10.0	—	3.0	2.8	2.0	96	96	91	94	S 5	NW 4	N 9	
27	90.7	91.9	93.2	-13.2	-5.0	-5.2	-7.2	-4.8	-13.4	—	1.5	2.9	2.7	88	92	87	89	NNE 6	ESE 6	SW 3	
28	93.3	94.0	94.0	-4.2	-4.6	-4.2	-4.3	-4.0	-7.0	—	2.9	2.8	3.0	85	85	89	86	WSW 3	W 4	N 5	
29	93.7	93.7	94.6	-1.8	-0.8	0.4	-0.8	1.0	-5.0	—	3.6	2.9	4.1	90	*68*	94	84	WNW 5	NW 6	— 0	
30	94.9	**96.2**	95.9	-2.6	-3.2	2.8	-2.8	1.4	-3.4	-	3.0	3.0	3.2	79	83	86	83	NW 6	N 6	N 5	
31	94.0	87.5	82.0	-1.8	0.0	-3.0	-2.0	1.0	3.4	-	3.1	4.4	3.7	78	96	100	91	N 3	SSW 11	SSW **12**	
Mes. vred.	586.9	586.9	587.3	-7.5	-6.4	7.2	7.1	5.1	9.3	—	2.6	2.8	2.7	91.0	91.4	92.4	91.6	5.8	5.8	5.2	

FEBRUAR 1953

BJELAŠNICA

1	578.7	578.6	579.3	3.2	-9.8	-10.4	-8.4	-3.0	10.8	—	3.6	1.9	1.6	100	86	80	89	SSW **12**	N 4	N 2	
2	80.3	81.3	83.2	-11.2	-8.8	-11.6	-10.8	-8.6	-11.6	—	1.5	1.8	1.4	74	76	78	76	— 0	N 5	N 5	
3	85.1	86.1	86.8	-12.8	-12.4	-12.6	-12.6	-11.5	-13.4	—	1.3	1.3	1.3	76	76	76	76	N 4	NW 5	N 5	
4	86.7	88.0	87.0	-13.0	-13.4	-14.8	-14.0	-12.4	-14.8	—	1.4	1.2	1.0	82	69	73	75	N 6	N 5	N 3	
5	85.1	83.0	83.0	-6.8	-2.2	-8.8	-6.6	-2.0	-14.8	—	2.6	3.7	2.2	96	97	96	96	SSW 7	SSW 10	SSW 9	
6	80.0	79.8	81.4	-9.6	-7.8	-8.8	8.8	-6.0	-10.5	—	1.9	2.4	2.0	87	93	87	89	SSW 9	SSW 7	NW 4	
7	81.6	82.1	81.2	-10.4	-7.6	-4.0	-6.5	-4.0	-11.9	—	1.6	2.3	3.0	80	89	90	86	N 5	SW 2	NW 5	
8	78.0	77.8	78.7	-11.8	-15.0	-19.0	-16.2	-4.0	-19.0	—	1.4	1.1	0.8	78	80	74	77	N 5	N 6	N 7	
9	79.0	82.0	83.1	-24.0	-20.0	-13.4	-17.7	-13.2	24.0	—	0.4	0.6	1.2	66	63	69	66	N 9	N 5	SW 3	
10	83.8	82.8	81.2	-11.4	-5.0	-8.0	-8.1	-5.0	15.0	—	1.4	3.0	2.3	74	96	93	88	— 0	SW 8	SSW 9	
11	74.0	75.0	74.3	-6.2	-4.0	-3.0	-4.0	-3.0	-10.0	—	2.7	3.3	3.6	95	97	98	97	S 11	S 10	S 5	
12	77.6	80.3	79.4	-4.8	-1.2	-3.4	-3.2	-1.0	-6.2	—	3.1	4.2	3.5	96	99	97	97	— 0	SW 6	S 8	
13	82.5	86.0	86.5	-6.6	-1.4	-7.0	-5.5	-1.2	-7.0	—	2.6	4.1	2.6	94	99	94	96	SSW 9	SSW 6	— 0	
14	86.2	86.8	88.1	-5.8	0.4	-1.6	-2.2	0.6	-8.0	—	2.4	**4.4**	3.8	80	94	93	89	S 3	S 9	S 7	
15	85.9	82.8	79.8	-1.0	-2.0	-4.6	-3.0	-1.0	-4.6	—	4.1	3.8	3.3	96	97	100	98	SE 3	E 5	E 5	
16	78.4	79.7	81.3	-1.6	-2.6	-9.8	-6.0	-1.6	-10.0	—	3.8	3.6	1.9	94	94	86	91	S 3	SSW 4	N 5	
17	82.3	83.9	85.6	-14.4	-15.0	-14.0	-14.4	-9.8	15.0	—	1.2	1.0	1.1	80	74	68	74	N 8	N 7	NE 5	
18	85.7	84.0	83.7	-12.6	-8.6	-11.6	-11.1	-8.2	-14.0	—	1.3	2.1	1.6	76	88	84	83	NNE 6	N 11	N **12**	
19	87.5	91.0	94.0	-11.2	-7.2	-3.6	-6.4	-3.6	-12.0	—	1.5	2.2	3.4	74	85	96	85	N 10	N 7	N 6	
20	95.2	96.0	98.2	-2.8	-1.6	-3.4	2.8	-1.4	-4.0	—	3.4	3.8	3.4	93	93	97	94	SW 2	SSW 6	— 0	
21	96.7	97.3	96.5	-4.6	-4.0	-5.4	-4.8	3.4	-6.0	—	3.0	2.9	2.7	92	85	88	88	N 3	NW 2	NNE 5	
22	95.6	96.3	95.6	-6.0	-4.0	-3.0	-4.0	-2.5	-6.8	—	2.5	3.1	3.4	86	93	94	91	NW 6	N 8	N 5	
23	93.6	94.2	95.4	-3.0	-2.6	-3.8	-3.3	-2.0	-3.8	—	3.0	2.8	1.4	83	74	42	66	NW **12**	NW 10	N 8	
24	94.8	95.5	94.9	0.4	**1.2**	-3.8	-1.5	**1.5**	-4.0	—	2.1	2.2	2.6	45	44	75	55	N 8	N 6	N 7	
25	93.8	95.4	96.8	-7.6	-7.2	-9.8	-8.6	-3.8	-10.0	—	2.3	2.4	1.9	89	89	86	88	N 10	N 8	N 10	
26	97.3	97.9	**99.2**	-13.4	-11.0	-11.0	-11.6	-9.8	-13.5	—	1.2	1.2	0.7	69	64	38	57	N 8	N 9	N 5	
27	98.0	97.0	94.5	-9.6	-9.2	-10.0	-9.7	-8.2	-11.0	—	0.8	0.8	1.8	*37*	39	86	54	N 7	N 7	N 8	
28	91.7	90.2	90.4	-8.2	-7.8	-7.6	-7.8	-7.0	-11.5	—	2.0	2.1	2.1	79	84	85	83	N 11	NW **12**	NW 11	
Mes. vred.	586.2	586.8	587.1	-8.3	-6.8	-8.1	-7.8	-4.8	10.8	—	2.1	2.5	2.2	81.1	82.8	83.0	82.3	6.4	6.8	5.9	

BJELAŠNICA

JANUAR 1953

Br. st. 189

$H_s = 2067$ m $H_b = 2070.4$ m $h_t = 3.0$ m $h_r = 1.5$ m

Dan	Vidljivost V km	Oblačnost N (0—10)				Insolacija broj sati	Padavine R mm	Snežni pokrivač h_S cm	Razvoj vremena W
	14	7	14	21	Sred. (Dies)		7	7	
1	0.05	10≡	10≡	10≡	10.0	—	1.6	75	≡² n-n, ⋁² n-n, ∼² n-n, ●⁰ 16-n, ⍁¹ 15⁰⁵-19, ⌿-⌿ S n-n, ⊠
2	0.05	10≡	10≡✳	10≡	10.0	—	1.8	76	≡¹⁻² n-n, ⋁² n-n, ∼² n-n, △⁰ 11²⁰-14, ⭥⁰⁻¹ n-n, ⌿-⌿ S-SSW
3	0.01	10≡	10≡	10≡	10.0	—	0.6	77	≡² n-n *i*, ⋁² n-n, ✳⁰ 15-n, ⊠ | n-n ⊠
4	10	10≡	1	10≡	7.0	—	1.0	78	≡¹ n-13³⁰, ⋁² n-n, ⊠, Gloria NE 14-15¹⁵
5	0.02	10≡	10≡	10≡	10.0	—	.	78	≡¹ n-n, ⋁² n-n, ⊠
6	0.02	10≡	10≡	10≡	10.0	—	.	78	≡² n-n, ⋁² n-n, △⁰ 11⁴⁰-13³⁰, ⭥⁰⁻¹n-n, ⌿ SE-SSE-S 7³⁰-n, ⊠
7	0.05	10≡	10≡	10≡	10.0	—	4.0	80	≡²⁻¹ n-8³⁰, 11²⁰-n; ⋁² n-n, ≡¹ 8²⁰-11²⁰, ⌿ SE-S-SSE n-n, ⊠
8	0.03	10≡	10≡	10≡	10.0	—	.	80	≡²⁻¹ n-n *i*, ⋁² n-n, ✳⁰⁻¹ 15⁴⁰-19³⁰, ⊠
9	0.01	10≡	10≡	10≡	10.0	—	1.0	81	≡² n-n, ⋁² n-n, ⊠
10	0.05	10≡✳	10≡	10≡	10.0	—	5.7	84	≡¹⁻² n-n, ⋁² n-n, ✳, △⁰⁻¹n-7³⁰, ⭥¹⁻²n-n, ⌿-⌿ NW-Nn-n, ⊠
11	0.05	10≡	10≡	10≡	10.0	—	0.0	84	≡² n-n, ⋁² n-n, ⌿-⌿ N n-n *i*, ⊠
12	0.05	10≡	10≡✳	10≡✳	10.0	—	8.2	86	≡² n-n, ⋁² n-n, ✳ n-n, ✳⭥¹ n-n, ⌿-⌿ N-NE n-n, ⊠
13	0.01	10≡	10≡	10≡	10.0	—	**12.6**	88	≡² n-n, ⋁² n-n, ✳² n-n, ✳⭥ n-n, ⌿-⌿ Nn-n, ⊠
14	0.05	10≡	10≡✳	10≡✳	10.0	—	7.0	89	≡² n-n, ⋁² n-n, ✳ 8³⁰-n *i*, ✳⭥⁰ 8³⁰-n *i*, ⌿-⌿ N n-n, ⊠
15	0.05	10≡	10≡	10≡	10.0	—	6.7	93	≡² n-n, ⋁² n-n, ⭥ n-n, ⌿-⌿ N n-n, ⊠
16	20	10≡	3	0	4.3	—	.	93	≡ n-10³⁰, ⋁² n-n, ⊠ Gloria N 14³⁰-16²⁰ | 14³⁰-15³⁰
17	20	0	0	10≡	3.3	—	.	93	≡¹⁻² 16-n, ≡² 14⁵⁵-16, ⋁² n-n, ⌿ NE 10-19, ⊠ Gloria NE
18	20	0	0	10≡	3.3	—	.	93	≡² 17²⁰-n, ≡ 15⁴⁰-17²⁰, ⋁² n-n, ⌿ NE-En-13,17³⁰, ⊠, Gloria N
19	0.05	10≡	10≡✳	10≡✳	10.0	—	.	93	≡² n-n, ⋁² n-n, △⁰ 12⁴⁰-n, ⌿ N- NW 9, 10, 14, ⊠ | 12⁴⁰-16¹⁰
20	0.02	10≡✳	10≡✳	10≡✳	10.0	—	9.6	96	≡² n-n, ⋁² n-n, ✳⁰⁻¹ n-n, ✳⭥ n-n, ⌿-⌿ N n-n, ⊠
21	20	10≡	0	0	3.3	—	6.0	98	≡² n-12²⁰, ⋁² n-n, ⭥ n-10³⁰, ⌿ N 10, ⊠, GloriaNNE 13-16
22	0.05	9	10≡	0	6.3	—	.	98	≡² 8⁴⁰-15⁴⁰, ⋁² n-n, ⭥⁰⁻¹ n-16²⁰, ⌿ NNW n-17²⁰, ⊠
23	30	10≡	3	0	4.3	—	.	94	≡¹ n-7²⁰, ⋁² n-n, ⊠
24	3	2	10	10≡	7.3	—	.	94	≡¹⁻² 16³⁰-n, ⋁² n-n, ⊠
25	0.05	10≡	10≡	10≡	10.0	—	.	94	≡² n-n, ⋁² n-n, ⌿-⌿ SSW n-n, ⊠
26	0.05	10	10≡✳	10≡✳	10.0	—	.	94	≡² 8⁴⁰-n, ⋁² n-n, ✳⁰⁻¹ 9-n, △ 9-n, ⌿-⌿ N-NW 14³⁰-n, ⊠
27	30	10≡	0	0	3.3	—	11.3	95	≡² n-8²⁰, ⋁² n-n, ⌿ NNE-SSE n-14³⁰, ⊠
28	30	10	10	10	10.0	—	.	95	⋁² n-n
29	30	9	8	3	6.7	—	.	90	⋁² n-n, ⭥¹⁻² n-16²⁰, ⌿-⌿ NW 8⁵⁰-19¹⁰ *i*, ⊠
30	30	6	0	0	2.0	—	.	44	⋁² n-n, ⌿ N-NW n-14³⁰, ⊠
31	35	2	0	10≡	4.0	—	.	40	≡² 16⁴⁰-n, ⋁² n-n, ⭥² 9⁴⁰-n, ⌿-⌿ SSW 9⁴⁰-n, ⊠
Mes. vred.		8.6	7.3	7.8	7.9	—	77.1		

BJELAŠNICA

FEBRUAR 1953

1	0.40	10≡	10≡✳	0	6.7	—	.	40	≡² n-18²⁰, ⋁²n-n, △⁰⁻¹ 8²⁰-11³⁰, ✳⁰⁻¹ 11³⁰-17²⁰, ⍁⁰⁹⁴⁰, ⭥¹⁻² n-13³⁰,
2	30	5	0	0	1.7	—	3.0	60	⋁² n-n, ⊠ | ⌿-⌿ SSW n-11³⁰, ⊠
3	0.08	0	0≡	0	0.0	—	.	60	≡¹ 13³⁰-16³⁰, ⋁² n-n, ⭥ n-n, ⊠
4	30	10≡	0	0	3.3	—	.	60	≡² n-13¹⁰, ⋁² n-n, ⭥ n-n, ⌿ N 8, ⊠
5	30	0	0	10≡	3.3	—	.	50	⋁² n-n, ≡² 14⁴⁵-n, ⭥ ¹⁻² 7⁴⁰-n, ⌿-⌿ SSW n-n, ⊠
6	0.05	10≡	10≡	10≡	10.0	—	.	50	≡² n-16, 20³⁰-n; ⋁² n-n, ✳⁰ 16-18, ⌿-⌿ SSW n-15, ⊠
7	20	0	9	10≡✳	6.3	—	1.7	52	≡² 16¹⁰-n, ⋁² n-n, ✳⁰⁻¹ 16¹⁰-n, ⊠
8	0.05	10✳	10≡✳	10≡✳	10.0	—	**7.0**	62	≡² 13²⁰-n, ⋁² n-n, ✳⭥ n-n, ✳⁰⁻¹ n-n, ⌿ N 13⁴⁰-n, ⊠
9	30	0	0	0	0.0	—	4.0	65	∼² n-n, ⋁² n-n, ⭥² n-11, ⌿-⌿ N n-11³⁰, ⊠
10	30	0	8	10≡	6.0	—	.	65	∼² n-n, ⋁² n-n, ≡² 15-n, ⭥¹ 12³²-n, ⌿-⌿ SSW 12-n, ⊠
11	0.01	10≡	10≡✳	10≡✳	10.0	—	.	60	≡² n-n, ⋁²n-n, ∼²n-n, △¹ 12⁴⁰-n, ⭥¹n-n, ⌿-⌿ SSW-Sn-18¹⁰, ⊠
12	20	10✳	6	10≡	8.7	—	2.5	66	⋁² n-n, ✳¹ n-10¹⁰, ≡² 15-n, ⭥¹ n-n, ⌿-⌿ SW-S 14-n, ⊠
13	0.05	10≡	10≡	10≡	10.0	—	1.0	60	≡² n-n, ⋁² n-n, △¹⁻² 11-12, ⭥⁰⁻¹ n-n, ⌿-⌿ SSW-S n-15, ⊠
14	0.50	10≡	10≡	10	10.0	—	3.4	64	≡¹⁻² n-19⁴⁰, ⋁² n-n, ⭥⁰⁻¹ 10³⁰-n, ⌿-⌿ 10³⁰-n, ⊠
15	0.05	10≡✳	10≡	10≡	10.0	—	2.4	68	≡² n-n, ⋁² n-n, ✳¹ n-n, ⊠
16	0.08	10≡	10≡	10≡	10.0	—	1.8	70	≡² n-n *i*, ⋁² n-n, ⊠
17	0.08	10≡	10≡	0	6.7	—	.	70	≡² n-17⁴⁰, ⋁²n-n, △⁰⁹²⁰-13³⁰, ⭥⁰⁻¹n-n, ⌿-⌿ N-NEn-20³⁰, ⊠
18	0.03	1	10≡	10≡	7.0	—	0.0	64	⋁² n-n, ≡² 12⁴⁰-n, ⭥⁰⁻² n-n, ⌿-⌿ N n-n, ⊠
19	30	0≡	4	0	1.3	—	.	58	≡¹ n-8³⁰, 15⁴⁰-18³⁰; ⋁² n-n, ⭥⁰⁻¹ n-11²⁰, ⌿-⌿ NW-N n-n, ⊠
20	30	2	0	0	0.7	—	.	58	⋁² n-n, ⌿ SSW 9³⁰-14²⁰, ⊠
21	30	0	0	2	0.7	—	.	58	⋁² n-n, ⊠
22	30	9	6	10	8.3	—	.	40	⋁² n-n, ⭥¹⁻² n-n, ⌿-⌿ NW-N n-15 *i*, ⊠
23	30	3	7	0	3.3	—	.	25	⋁² n-n, ⭥⁰⁻¹ n-17³⁰, ⌿-⌿ N-NW n-n, ⊠
24	30	3	4	2	3.0	—	.	20	∼¹ n-n, ⋁¹ n-n, ⭥⁰ n-11, ⌿ N n *i*, ⌿N 7-n, ⊠
25	20	10≡	3	10≡	7.7	—	.	18	≡² n-9²⁰, 15³⁰-n; ∼¹ n-n, ⋁² n-n, ⭥¹⁻² n-n, ⌿ N n-n, ⊠
26	30	0≡	0	1	0.3	—	.	18	≡¹ n-7³⁰, ∼n-n, ⋁² n-n, ⭥⁰⁻¹ n-14³⁰, ⌿-⌿ N n-19³⁰, ⊠
27	30	1	0	10≡	3.7	—	.	18	∼¹ n-n, ⋁² n-n, ≡² 19⁴⁰-n, ⭥⁰⁻¹ n-n, ⌿-⌿ N n-n, ⊠
28	0.01	10≡	10≡	10≡	10.0	—	0.0	18	≡² n-n, ∼¹ n-n, ⋁² n-n, △⁰ n-6³⁰, ⭥¹⁻² n-n, ⌿N-NW n-n, ⊠
Mes. vred.		5.5	5.6	5.9	5.7	—	26.8		

$\varphi = 43^0\ 43'N\ \lambda = 18^0\ 16'E$ Gr. $\Delta G = +1h\ 13$ min. *Br. st. 189*

Dan	Vazdušni pritisak P mm			Temperatura vazduha T °C							Pritisak vodene pare e mm			Relativna vlažnost U %				Pravac i jačina vetra D, F (0—12)			
	7	14	21	7	14	21	Sred. (Dies)	Max	Min	Min 5 cm	7	14	21	7	14	21	Sred. (Dies)	7	14	21	
1	591.8	593.7	594.4	-9.8	-8.8	-9.0	-9.2	-7.6	-10.0	—	1.9	1.9	1.9	86	83	82	84	NW 9	N 6	NW 7	
2	596.2	597.6	597.8	-9.4	-8.4	-10.2	-9.6	-8.2	-10.2	—	1.9	2.1	1.7	87	88	80	85	N 7	N 6	N 4	
3	596.9	597.0	595.3	-9.4	-8.0	-8.2	-8.4	-7.4	-11.5	—	1.8	1.7	1.5	76	70	60	69	N 5	N 8	N 10	
4	593.4	595.9	594.0	-8.4	-8.6	-6.0	-7.2	-5.5	-10.0	—	2.1	2.1	2.2	88	88	73	83	N **12**	N 9	N 11	
5	590.7	589.3	592.8	-3.6	-8.0	-11.2	-8.5	-3.0	-11.2	—	2.7	2.2	1.5	78	89	79	82	NW **12**	NW 10	N 10	
6	594.4	595.8	594.4	-15.0	-11.4	-11.4	-12.3	-11.2	-15.8	—	0.9	1.5	1.3	59	78	67	68	N 9	N 7	N 9	
7	593.8	593.6	589.6	-7.8	-6.4	-4.4	-5.8	-2.4	-11.5	—	1.2	1.9	1.7	48	64	50	54	N 9	N 7	SW 6	
8	588.4	590.0	591.9	-10.0	-10.0	-10.6	-10.3	-4.4	-10.8	—	1.8	1.7	1.7	86	81	85	84	N 6	NW 6	N 7	
9	593.6	593.4	593.7	-11.6	-9.6	-9.0	-9.8	-9.0	-12.0	—	1.4	1.9	2.0	78	87	87	84	NE 5	N 5	N 5	
10	590.3	588.7	584.6	-13.2	-11.0	-13.3	-12.7	-9.0	-13.8	—	1.2	1.5	1.3	69	79	73	74	N 7	N 10	N **12**	
11	585.5	586.4	585.7	-16.2	-14.4	-15.4	-15.4	-13.3	-16.2	—	0.9	1.1	0.9	64	67	66	66	N 11	N 8	N 9	
12	587.0	590.0	589.7	-14.6	-10.8	-10.0	-11.4	-9.8	-15.5	—	1.0	1.6	1.7	68	79	81	76	N 10	NW 6	NW 9	
13	586.5	588.2	588.8	-15.4	-17.2	-18.4	-17.4	-10.0	-18.5	—	0.9	0.8	0.4	66	61	43	57	N 8	N 10	NW 7	
14	591.3	594.1	593.8	-18.6	-16.4	-18.0	-17.8	-16.2	-18.6	—	0.4	0.8	0.5	41	64	42	49	N 7	N 8	N 9	
15	595.9	596.7	597.4	-14.8	-11.2	-7.2	-10.1	-7.0	-18.0	—	1.0	1.6	2.4	73	84	89	82	E 7	E 6	E 6	
16	595.1	596.2	596.0	-9.2	-5.8	-5.0	-6.2	-4.4	-10.6	—	1.8	2.0	2.4	77	68	76	74	ENE 5	ENE 5	E 4	
17	595.2	595.1	595.5	-7.0	-6.8	-8.2	-7.6	-5.0	-8.2	—	1.9	2.1	2.2	73	77	89	80	E 5	N 5	E 4	
18	595.4	596.2	596.0	-5.4	-5.4	-7.0	-6.2	-4.4	-9.0	—	0.6	1.1	1.3	19	37	50	35	E 3	E 5	NE 4	
19	596.3	597.3	597.7	-3.8	-4.6	-5.4	-4.8	-3.0	-8.0	—	1.1	1.2	1.6	31	39	51	40	E 5	NE 3	N 4	
20	598.5	599.3	599.0	-4.0	-3.0	-4.6	-4.0	-2.8	-5.5	—	0.8	1.4	2.1	22	38	64	41	N 3	N 4	N 4	
21	597.7	597.8	597.3	-3.0	-3.0	-5.8	-4.4	-3.0	-5.8	—	0.6	1.9	2.3	16	51	78	48	N 3	N 7	N 7	
22	597.3	598.6	600.0	-6.8	-5.0	-4.8	-5.4	-4.6	-8.4	—	0.5	1.2	1.2	22	38	37	32	NE 7	N 6	N 3	
23	600.1	601.3	601.2	-3.0	-1.8	-3.0	-2.7	-1.6	-6.0	—	0.7	0.5	1.2	22	23	30	25	N 5	N 5	N 3	
24	601.3	602.6	602.8	-3.4	-1.0	-1.4	-1.8	0.0	-4.2	—	1.8	1.9	2.1	48	43	51	47	E 5	E 5	E 4	
25	602.7	**603.1**	602.7	-1.4	0.4	0.4	0.0	1.2	-3.0	—	2.0	2.4	2.6	48	53	56	52	NE 5	ENE 3	N 3	
26	600.7	599.1	596.8	0.4	2.4	1.0	1.2	2.5	0.0	—	2.7	3.0	3.2	58	55	65	59	— 0	NW 3	S 2	
27	595.3	592.8	593.1	-0.4	0.5	-1.2	-0.6	1.2	-1.3	—	2.0	3.3	2.7	45	69	65	60	SSW 7	SW 7	SW 5	
28	594.3	596.3	597.8	-2.5	0.2	-1.8	-1.5	0.5	-3.0	—	2.4	3.0	3.2	61	63	81	68	NW 4	SW 6	WSW 4	
29	598.6	600.0	599.8	-2.0	0.6	1.3	0.3	1.5	-3.4	—	3.3	3.0	2.0	84	64	41	63	— 0	S 3	N 2	
30	598.8	598.4	597.1	2.4	2.4	1.4	1.9	3.0	-1.8	—	1.9	**3.5**	2.8	34	65	55	51	S 3	SSW 4	SSW 2	
31	594.6	595.9	594.1	3.1	3.4	**3.6**	3.4	**4.0**	0.0	—	2.4	3.1	2.5	42	53	41	45	SSW 5	SSW 5	— 0	
Mes. vred.	594.7	595.4	595.2	-7.2	-6.0	-6.5	-6.6	-4.5	-9.1	—	1.5	1.9	1.9	57.1	64.5	64.1	61.9	6.1	6.1	5.7	

1	593.8	595.2	596.0	0.6	2.2	0.4	0.9	3.6	-1.4	—	4.8	4.0	3.8	100	75	79	85	N 5	N 4	N 4	
2	95.8	96.7	96.8	1.2	4.2	3.2	3.0	4.4	-0.6	—	4.1	3.8	3.8	83	63	66	71	E 4	E 2	N 3	
3	96.9	**97.1**	97.0	3.2	4.6	3.4	3.6	5.5	1.1	—	4.4	3.8	4.9	76	60	85	74	S 3	SW 4	— 0	
4	96.3	96.1	96.1	3.1	5.6	3.6	4.0	**7.4**	1.5	—	4.1	5.1	4.1	73	74	68	72	SW 5	SW 4	SW 5	
5	95.5	96.0	95.3	2.8	4.0	2.4	2.9	5.4	1.0	—	4.2	5.3	5.0	76	87	91	85	SW 5	SW 7	SW 11	
6	94.9	96.0	96.4	2.4	4.7	3.8	3.7	5.0	1.1	—	4.5	4.2	4.6	84	67	76	76	SW 8	SW 9	SW 9	
7	95.4	93.4	94.7	3.6	**6.2**	4.2	4.6	6.6	1.5	—	4.3	5.2	4.6	73	73	74	73	S 8	S 11	S 8	
8	94.1	94.2	93.6	3.0	5.4	2.6	3.4	5.6	1.2	—	4.7	5.6	4.6	83	83	82	83	S 3	S 6	S 8	
9	90.6	89.4	87.5	2.8	5.0	2.4	3.2	5.6	1.2	—	3.9	4.9	4.7	71	76	87	78	S 8	S 9	S 10	
10	87.4	88.2	89.5	3.0	1.4	1.4	1.8	4.0	0.0	—	5.1	4.7	4.7	89	94	94	92	WSW 5	S 6	SW 4	
11	90.0	91.0	91.3	-0.8	0.0	-2.6	-1.5	1.4	-3.1	—	4.3	4.6	3.6	100	100	97	99	S 6	— 0	N 5	
12	91.7	92.4	93.0	-3.1	-3.3	-4.8	-4.0	-2.6	-5.7	—	3.7	3.6	3.1	100	100	96	99	N 5	N 5	N 4	
13	92.4	93.6	94.1	0.0	-2.0	-1.2	-1.1	0.0	-5.8	—	4.6	3.6	4.0	100	93	96	96	S 5	NE 3	— 0	
14	92.0	91.0	89.2	-2.0	0.6	0.0	-0.4	1.0	-3.0	—	3.8	4.2	4.6	97	88	100	95	SW 2	S 5	S 5	
15	85.5	84.5	82.0	0.8	1.2	-3.0	-1.0	1.2	-3.2	—	4.7	4.1	3.6	96	83	98	92	SE 5	NE 4	S 8	
16	82.1	84.8	86.5	-5.0	-2.2	-4.0	-3.8	-2.0	-7.0	—	3.0	3.8	3.3	96	98	97	97	S 5	S 8	SE 5	
17	86.1	88.0	89.8	-4.4	-2.8	-3.0	-3.3	-2.6	-5.0	—	3.2	3.6	3.6	96	98	98	97	SE 7	SE 4	SE 3	
18	89.5	91.2	91.4	-4.2	-3.2	-4.0	-3.8	-2.8	-4.7	—	3.2	3.5	3.3	96	97	97	97	N 5	N 5	N 6	
19	91.7	93.0	92.6	-2.8	-1.6	-1.2	-1.7	-1.0	-5.0	—	3.6	4.1	4.2	98	100	100	99	N 7	NW 5	N 6	
20	92.4	94.4	94.2	-2.5	0.0	-1.2	-1.2	0.0	-3.5	—	3.7	4.2	4.2	98	90	100	96	N 6	N 5	N 6	
21	92.7	94.3	93.5	-3.0	0.0	-0.2	-0.8	1.0	-4.0	—	3.6	3.9	3.8	98	84	84	89	NNE 7	NW 2	NW 3	
22	92.2	92.2	92.6	-1.0	0.4	-1.0	-0.6	0.6	-3.0	—	3.9	3.8	3.3	93	79	77	83	N 2	N 3	NW 4	
23	93.0	92.3	93.0	-0.8	2.8	1.2	1.1	4.0	-2.0	—	3.6	4.8	5.0	83	86	100	90	NW 3	SW 2	SW 5	
24	91.5	91.2	90.6	2.8	3.9	-1.0	1.2	4.2	-1.5	—	4.6	4.2	4.3	81	70	100	84	W 2	SW 4	— 0	
25	90.8	91.9	92.4	-1.8	3.0	1.2	0.9	4.0	-2.0	—	3.3	4.5	4.3	83	79	85	82	N 5	SW 3	SW 5	
26	91.6	92.3	92.3	1.8	4.4	2.2	2.6	4.7	1.0	—	4.6	5.2	5.4	89	83	100	91	SW 5	SSW 5	SSW 7	
27	86.7	86.3	87.2	0.8	3.2	3.4	2.7	4.4	-0.2	—	4.9	5.8	5.8	100	100	100	100	S **12**	S 9	SE 7	
28	86.4	90.1	90.7	2.6	3.8	2.6	2.9	6.0	1.5	—	5.5	6.0	5.5	100	100	100	100	S 7	SW 6	S 6	
29	91.7	90.4	92.1	1.4	4.0	0.4	1.6	4.5	0.0	—	5.1	**6.1**	4.4	100	100	94	98	S 5	S 6	SW 5	
30	91.3	92.4	92.5	-3.4	-0.6	-2.2	-2.1	3.0	-3.7	—	3.5	4.1	3.9	97	94	100	97	NW 3	NW 1	N 3	
Mes. vred.	591.4	592.0	592.1	0.0	1.8	0.3	0.6	2.7	1.8	—	4.2	4.5	4.3	90.3	85.8	90.7	88.9	5.3	4.9	5.2	

BJELAŠNICA — MART 1953

Br. st. 189 — $H_s = 2067$ m $H_b = 2070.4$ m $h_t = 3.0$ m $h_r = 1.5$ m

Dan	Vidljivost V km	Oblačnost N (0—10)				Insolacija broj sa'i	Padavine R mm	Snežni pokrivač hs cm	Razvoj vremena W
	14	7	14	21	Sred. (Dies)		7	7	
1	0.02	10 ✳ ≡	10 ✳ ≡	10 ✳ ≡	10.0	—	**3.0**	20	≡² n–n, ⋁² n–n, ✱⁰⁻¹ n–n *i*, △ n–n *i* ⌿–⌿ N–NW n–n,
2	0.05	10	10 ≡	0	6.7	—	2.8	21	≡² n–17²⁰, ≡² 17²⁰–20³⁰, ⋁² n–n, ⌿–⌿ N n–17,
3	30	0	1	0	0.3	—	.	21	⋁² n–n, ✢¹⁻² 13³⁰–n, ⌿–⌿ N 8²⁰–n,
4	15	10 ≡	10	10	10.0	—	.	18	≡² n–9⁴⁰, ⋁² n–n, ∿² n–n, ⌿ N n–n, [⌿ NW–N n–n
5	0.005	10	10 ✳ ≡	10 ✳ ≡	10.0	—	.	15	⋁² n–n, ∿² n–n, ≡² 7²⁰–n, △¹⁻² 7⁴⁰–n, ✢¹⁻² n–7⁴⁰, ✱✢7⁴⁰–n,
6	30	5	0	0	1.7	—	1.8	15	⋁² n–n, ∿² n–n, ✢² n–n, ⌿ N n–n,
7	35	0	0	0	0.0	—	.	10	⋁² n–n, ∿² n–n, ⌿–⌿ SW–N n–n *i*,
8	0.05	10 ✳ ≡	10 ✳ ≡	10 ✳ ≡	10.0	—	0.0	10	≡² n–n, ⋁² n–n, ∿² n–n, ✳6³⁰–n, ✱✢6³⁰–n, ⌿ N–NW n–n,
9	0.05	10 ≡	10 ≡	0	6.7	—	1.0	12	≡¹ n–17³⁰, ⋁² n–n, ⌿–⌿ NE–N 7³⁰–11²⁰,
10	0.05	10 ≡	10 ≡	10 ≡	10.0	—	.	10	≡² n–n, ⋁² n–n, ∿² n–n, ✢² n–n, ⌿ N n–n,
11	0.08	10 ≡	10 ≡	0	6.7	—	.	8	≡² n–15³⁰, ⋁² n–n, ∿² n–n, ✢¹ n–n, ⌿–⌿ NW n–n,
12	0.50	3	10 ≡	6	6.3	—	.	8	≡² 10³⁰–14²⁰, ⋁² n–n, ∿² n–n, ✢⁰⁻¹ n–n *i*, ⌿–⌿ N–NW n–n,
13	8	10 ≡	6	10 ≡	8.7	—	.	8	≡² n–n *i*, ⋁² n–n, ∿² n–n, ✢⁰ n–n, ⌿–⌿ N–NW n–n,
14	20	10 ≡	8	10 ≡	9.3	—	.	8	≡¹ n–10⁴⁰, 16³⁰–n; ⋁² n–n, ∿² n–n, ⌿ N n–n,
15	30	0	0	0	0.0	—	.	8	⋁² n–n, ∿² n–n, ⌿ E n–n,
16	30	0	1	0	0.3	—	.	8	⋁² n–n, ∿² n–n,
17	30	0	0	0	0.0	—	.	8	⋁² n–n, ∿² n–n, ≡² 17³⁰–20, ⌿ NE 9–16 *i*,
18	30	0	0	0	0.0	—	.	5	⋁² n–n, ∿² n–n,
19	30	0	0	0	0.0	—	.	3	⋁²⁻⁰ n–n, ∿² n–n,
20	30	0	0	0	0.0	—	.	3	⋁⁰ n–17, ∿² n–n,
21	30	0	0	0	0.0	—	.	3	∿² n–n, ⌿ N–NW 14–n *i*,
22	30	0	0	0	0.0	—	.	3	∿² n–n, ⌿ N–NE n–14³⁰,
23	30	0	0	0	0.0	—	.	3	∿² n–n,
24	30	5	2	0	2.3	—	.	3	∿²⁻⁰ n–n,
25	20	0	0	0	0.0	—	.	3	∿⁰ n–9³⁰,
26	25	10	9	10	9.7	—	.	2	Irizirajući Ac tra 9³⁰–12³⁰,
27	30	8	6	8	7.3	—	.	2	⌿ SSW–SW n–n *i*,
28	20	0	3	1	1.3	—	.	2	⌿ SW 12⁸⁰–14³⁰,
29	25	0	0	0	0.0	—	.	2	.
30	30	0	0	0	0.0	—	.	2	.
31	30	0	9	9	6.0	—	.	1	.
Mes. vrsd.		4.2	4.4	3.4	4.0	—	8.6		

BJELAŠNICA — APRIL 1953

1	15	0	2	0	0.7	—	.	1	
2	20	0	2	0	0.7	—	.	1	
3	30	0	2	0	0.7	—	.	.	
4	30	4	3	0	2.3	—	.	.	⌿ SW 10⁵⁰–13⁴⁵,
5	30	2	4	3	3.0	—	.	.	⌿–⌿ SW–SSW n–n,
6	30	0	3	0	1.0	—	.	.	⌿ SW n–n,
7	30	10	8	0	6.0	—	.	.	⌿ S n–n,
8	20	9	9	0	6.0	—	.	.	⌿–⌿ S 10¹⁵–n,
9	30	10	10	2	7.3	—	.	.	⌿–⌿ S n–n,
10	0.05	2	10 ✳	10	7.3	—	0.8	.	●⁰ n–5⁵⁰, △tr 10⁵⁵–14¹⁰, ≡² 10³⁵–n, ⌿ 10⁵⁵–n,
11	0.05	10 ≡	10 ≡	10 ✳ ≡	10.0	—	2.4	1	≡² n–n, ⋁⁰ n–12³⁰, △⁰⁻¹ n–n *i*, ✳¹ 12⁵⁰–13²⁰, ⌿ S 7,
12	0.05	10 ≡	10 ≡	0	6.7	—	6.7	5	≡² n–19²⁰, ⋁¹ n–n, ≡² 21¹⁰–n,
13	30	0	1	8	3.0	—	2.8	5	⋁⁰⁻¹ n–n,
14	25	10	10	10 ✳ ≡	10.0	—	.	.	≡² 17¹⁰–n, ⋁⁰ 17¹⁰–n, △⁰ 16⁴⁵–n,
15	20	10 ✳ ≡	10	10 ✳ ≡	10.0	—	1.2	.	≡²n–11²⁰, 16³⁰–n; ⋁⁰n–11³⁰, △⁰n–9²⁰, 14⁰⁵–n *i*; ⌿–⌿ S 20⁴⁰–n *i*,
16	0.05	10 ≡	10 ≡	10 ≡	10.0	—	1.2	1	≡² n–n, ⋁⁰ n–n, △⁰ n–n *i*, ⌿–⌿ S–SE n–18³⁰,
17	0.05	10 ✳ ≡	10 ≡	10 ≡	10.0	—	0.8	2	≡² n–n *i*, ⋁⁰ n–n, △⁰ n–16 *i*, ⌿–⌿ SE n–12,
18	0.05	10 ≡	10 ≡	10 ≡	10.0	—	3.8	4	≡² n–n, ⋁² n–n, ⌿ 15–n,
19	25	10 ≡	10	10 ≡	10.0	—	1.0	5	≡² n–9¹⁰, 18⁴⁰–n; ⋁¹ n–n, △⁰ n–6, ✢⁰ n–n, ⌿ N n–n,
20	20	0	10	10 ≡	6.7	—	.	4	≡¹ 20¹⁵–21²⁰, ⋁² n–n, ⌿ N n–n,
21	30	10 ≡	2	2	4.7	—	.	4	≡² n–7³⁰, ⋁² n–9⁸⁰, (⊠)⁰ NW 12²⁰, ⌿ NE–NW n–8,
22	30	10 ≡	3	1	4.7	—	.	1	≡² 7–8⁵⁰, ⋁⁰ n–n,
23	30	0	6	10	5.3	—	.	.	
24	30	1	4	10 ✳ ≡	5.0	—	.	.	≡² 18¹⁵–n, ✳tr 16⁵⁰–18¹⁵, △tr 18¹⁵–n,
25	30	0	4	0	1.3	—	4.2	1	
26	20	0	3	0	1.0	—	.	.	≡¹ 8¹⁵–10²⁵, ⌿ SSW–S 17–n,
27	0.05	10 ● ≡	10 ● ≡	10 ● ≡	10.0	—	0.0	.	≡² n–n, ●⁰⁻¹⁻² n–n, ⌿–⌿ S–SE n–n
28	0.05	10 ● ≡	10 ≡	10 ≡	10.0	—	**11.5**	.	≡² n–n, ●⁰⁻tr n–10, ⌿ S–SSW n–n
29	0.05	10 ≡	10 ≡	2	7.3	—	0.2	.	≡² n–8³⁰, 13³⁰–17²⁰ *i*; △⁰ 17²⁰, ⌿–⌿ S–SSW–W n–n
30	20	10 ≡	4	10 ≡	8.0	—	0.3	.	≡² n–10¹⁰, 20³⁰–n; ⋁⁰ n–14²⁰, △⁰ n–9¹⁵
Mes. vsod.		5.9	6.7	5.3	6.0	—	36.9		

MAJ 1953 — BJELAŠNICA

φ = 43° 43′N λ = 18° 16′E Gr. ΔG = + 1h 13 min. *Br. st. 189*

Dan	Vazdušni pritisak P mm			Temperatura vazduha T °C							Pritisak vodene pare e mm			Relativna vlažnost U %				Pravac i jačina vetra D, F (0—12)		
	7	14	21	7	14	21	Sred. (Dies)	Max	Min	Min 5 cm	7	14	21	7	14	21	Sred. (Dies)	7	14	21
1	591.0	592.6	593.9	-2.4	-1.8	-2.6	-2.4	-1.5	-3.4	—	3.8	4.0	3.7	98	99	98	98	NW 8	NW 6	NW 5
2	594.9	597.1	596.3	-2.8	2.0	1.6	0.6	2.5	-3.0	—	3.6	4.5	4.8	98	86	94	93	NE 5	NNE 5	E 4
3	596.0	596.1	595.8	0.8	4.8	4.0	3.4	5.6	-0.5	—	4.5	5.0	4.5	94	77	74	82	E 5	E 4	E 5
4	593.6	593.7	591.9	3.8	5.6	2.2	3.4	5.6	-0.5	—	3.6	5.5	4.8	59	80	89	76	N 3	NNE 4	N 5
5	588.5	588.4	587.5	-1.2	-0.8	-3.0	-2.0	2.5	-3.5	—	4.2	4.3	3.6	100	100	98	99	N 8	N 5	N 5
6	586.8	588.9	589.6	-2.2	-0.2	0.4	-0.4	0.5	-3.2	—	3.7	4.2	4.7	96	94	100	97	N 7	N 3	W 3
7	589.5	589.5	587.6	-2.0	3.8	2.8	1.8	4.0	-2.8	—	3.4	5.6	5.6	87	95	100	94	N 5	S 3	S 5
8	584.5	585.1	586.1	1.2	-4.0	-4.9	-3.2	2.8	-5.2	—	5.0	3.3	3.1	100	97	96	98	S 4	W 3	WNW 3
9	585.3	585.3	585.7	-7.8	-5.4	-6.3	-6.4	-4.0	-9.3	—	2.2	2.9	2.4	89	95	85	90	NW 5	N 4	N 2
10	584.6	584.4	585.5	-4.6	-0.4	-2.6	-2.6	0.0	-8.3	—	2.8	3.6	3.5	84	81	93	86	SW 4	S 8	S 6
11	587.7	589.9	590.8	-4.0	-3.6	-2.0	-2.9	-2.0	-9.5	—	3.0	3.2	3.6	89	91	93	91	SW 5	S 5	SW 5
12	589.5	589.0	587.0	0.0	0.2	0.0	0.0	1.1	-3.6	—	3.5	4.5	4.6	76	96	100	91	SW 5	S 7	SW 6
13	588.0	589.0	589.5	-1.0	1.0	0.2	0.1	1.1	-2.0	—	4.1	4.5	4.3	96	91	94	94	S 5	SW 8	SW 5
14	589.7	589.0	590.8	1.4	2.5	1.8	1.9	3.0	-0.4	—	4.7	5.5	5.0	91	100	97	96	SW 6	SSW 7	N 2
15	592.3	595.0	596.0	1.8	2.4	0.8	1.4	2.5	0.5	—	5.2	5.3	4.5	100	97	94	97	N 7	NW 5	NW 4
16	597.2	599.2	599.1	1.8	5.4	4.6	4.1	6.6	-0.9	—	3.5	4.8	5.3	66	71	86	74	NNE 5	NNE 3	— 0
17	598.2	598.8	598.4	5.0	8.4	7.0	6.8	9.4	3.6	—	3.7	4.8	6.6	56	58	88	67	NNW 5	NNW 3	NW 5
18	598.0	599.7	599.5	5.0	8.4	7.0	6.8	9.0	3.6	—	6.5	6.4	7.5	100	77	100	92	N 6	N 6	N 6
19	597.0	596.6	595.7	7.6	6.6	4.0	5.6	7.8	3.5	—	7.8	6.4	6.1	100	88	100	96	NNW 7	N 7	N 8
20	595.6	595.4	594.5	3.6	5.6	4.7	4.6	6.5	3.0	—	5.9	6.4	6.3	100	94	99	98	N 4	N 4	NNE 3
21	592.2	592.6	593.1	3.6	3.2	3.6	3.5	5.0	1.6	—	5.7	5.8	5.9	97	100	100	99	N 5	N 3	NE 2
22	593.8	595.4	595.8	4.1	5.8	4.6	4.8	6.6	2.4	—	6.0	6.7	5.3	99	97	86	94	S 2	S 3	E 2
23	596.0	597.6	597.0	4.2	5.4	4.6	4.7	6.0	3.0	—	6.0	6.3	6.4	97	95	100	97	NNE 3	N 2	N 4
24	596.7	598.3	599.3	4.4	7.6	6.6	6.3	8.0	3.6	—	6.3	5.1	5.9	100	65	81	82	NNE 5	NNE 6	NNE 7
25	598.2	599.0	598.8	6.4	10.2	8.0	8.2	10.5	3.6	—	6.3	6.1	7.6	87	65	95	82	N 3	N 7	N 7
26	599.5	601.4	**602.3**	8.7	7.4	8.2	8.1	10.0	6.0	—	6.7	6.6	7.7	79	85	95	86	N 6	SSE 3	SSE 1
27	600.0	598.9	597.0	9.8	**12.6**	9.0	10.1	**13.0**	7.5	—	7.1	**8.8**	7.4	78	80	86	81	W 3	SE 2	SW 5
28	592.7	591.4	592.6	7.4	10.3	5.1	7.0	10.7	4.5	—	6.8	7.6	6.6	88	81	100	90	SSW 7	SSW **9**	NW 1
29	592.5	594.3	593.8	1.8	3.4	4.0	3.3	6.0	1.0	—	5.2	5.8	6.1	100	100	100	100	N 5	NNE 3	E 2
30	592.2	590.8	587.5	7.0	5.8	4.8	5.6	7.5	2.7	—	7.5	6.9	6.4	100	100	100	100	S 7	S 7	S 7
31	584.6	584.4	584.4	5.2	5.0	3.0	4.0	7.8	2.6	—	6.6	6.5	5.7	100	100	100	100	S 4	S 4	— 0
Mes. vrod.	592.5	593.1	593.0	2.1	3.8	2.6	2.8	5.0	-0.1	—	5.0	5.4	5.3	90.5	88.2	94.2	91.0	5.1	4.8	4.0

JUN 1953 — BJELAŠNICA

1	582.7	583.3	585.3	0.0	1.0	-0.2	0.2	3.3	-1.0	—	4.6	4.9	4.5	100	100	100	100	NW 6	NW 1	N 4
2	584.9	584.8	584.8	0.6	4.0	3.0	2.6	4.0	-0.8	—	4.8	6.1	5.7	100	100	100	100	S 3	S 7	S 7
3	585.0	588.3	589.6	2.6	4.6	3.4	3.5	6.0	0.7	—	5.3	5.5	5.5	97	88	95	93	S 8	SSW 7	SSW 7
4	590.5	592.7	593.3	5.0	7.6	5.2	5.8	8.0	2.7	—	6.5	6.9	6.6	100	88	100	96	S 11	S 7	S 6
5	594.7	596.3	595.3	6.8	11.6	8.8	9.0	12.6	4.4	—	7.4	8.7	8.3	100	85	98	94	S 5	S 4	S 6
6	592.7	597.0	597.3	8.0	11.0	10.0	9.8	12.4	6.6	—	8.0	9.8	9.2	100	100	100	100	S **12**	S 6	S 5
7	597.6	598.6	598.4	9.3	13.0	11.0	11.1	13.7	8.0	—	8.8	10.4	9.4	100	92	94	95	SW 4	SSW 4	SSW 5
8	596.8	597.2	594.7	11.0	14.0	11.2	11.8	15.0	8.4	—	9.0	**10.8**	8.7	92	91	87	90	S 6	S 5	S 9
9	592.3	593.3	592.1	9.4	11.6	5.6	8.0	12.5	4.8	—	8.6	8.6	6.5	98	84	96	93	SSW 10	SSW 7	SSW 7
10	588.7	590.6	590.1	4.0	7.8	5.4	5.6	8.0	3.0	—	6.1	7.9	6.7	100	100	100	100	SSW 8	SW 5	SSW 5
11	589.6	590.1	591.9	5.8	8.5	6.3	6.7	12.1	4.0	—	6.9	8.3	7.0	100	100	97	99	SSW 4	SSW 2	SW 2
12	590.6	592.3	593.2	7.2	8.8	7.8	7.9	9.0	4.6	—	7.4	7.7	7.9	97	91	100	96	WSW 2	W 4	WSW 5
13	592.9	593.8	593.6	7.0	12.0	6.6	8.0	15.0	6.0	—	7.3	8.4	7.1	97	80	97	91	WSW 5	SW 6	NW 6
14	593.9	593.9	594.0	7.5	9.6	7.0	7.8	10.0	5.0	—	7.4	8.2	7.1	94	91	95	93	N 3	W 4	NW 2
15	593.5	593.1	593.5	7.4	10.6	7.2	8.1	10.7	5.5	—	7.3	9.0	7.6	95	94	100	96	E 3	S 4	NNE 3
16	593.5	594.1	594.8	7.4	12.6	9.0	9.5	13.0	6.0	—	7.7	9.6	8.2	100	88	95	94	E 5	S 3	S 2
17	594.6	596.7	596.6	8.8	12.4	8.8	9.7	14.5	6.4	—	7.7	7.3	8.1	91	68	95	85	— 0	WSW 3	SSW 4
18	596.6	597.4	597.4	10.8	16.4	12.4	13.0	17.0	8.0	—	7.2	8.3	8.3	74	60	77	70	S 3	WSW 3	SSW 4
19	597.1	598.4	598.4	11.8	10.8	9.8	10.6	**18.5**	9.4	—	9.0	9.3	8.9	86	95	98	93	— 0	NNE 2	NNE 2
20	598.2	598.6	599.0	9.6	11.8	10.4	10.6	12.0	8.0	—	8.5	10.1	9.2	95	98	98	97	ENE 3	— 0	— 0
21	598.8	**600.1**	599.9	12.8	13.2	13.0	13.0	15.7	9.0	—	8.9	9.8	10.2	81	86	91	86	N 2	ESE 3	S 3
22	597.9	598.2	598.4	13.2	15.2	12.4	13.3	15.9	10.8	—	7.8	9.5	8.4	69	73	78	73	SW 4	S 5	— 0
23	598.0	599.2	599.2	12.0	**16.6**	12.4	13.4	16.7	11.2	—	8.4	9.2	8.3	80	65	77	74	— 0	— 0	N 2
24	597.2	597.2	597.1	13.4	15.8	11.8	13.2	16.6	11.6	—	8.7	7.4	8.5	76	54	82	71	S 2	SW 4	SW 3
25	596.5	597.0	595.5	13.0	16.0	12.0	13.2	17.0	9.8	—	7.2	9.0	7.4	65	67	71	68	SW 2	SE 3	SSW 5
26	595.0	594.6	595.9	11.2	14.8	10.8	11.9	17.0	8.5	—	8.9	8.8	9.3	90	70	95	85	SSW 5	SSW 5	S 5
27	595.1	596.4	596.6	11.8	14.2	10.0	11.5	15.5	6.5	—	6.4	6.9	7.7	62	57	83	67	S 3	SSW 5	WSW 3
28	594.9	594.8	595.0	12.2	10.8	7.2	9.4	14.5	7.0	—	8.8	7.5	7.6	82	77	100	86	SW 4	— 0	— 0
29	596.6	599.1	599.6	7.4	8.8	8.6	8.4	10.0	5.6	—	7.5	8.3	6.2	97	98	73	89	N 5	N 4	— 0
30	598.8	598.3	597.0	12.0	15.8	11.0	12.4	17.0	7.6	—	5.2	9.9	9.6	50	73	98	74	W 5	S 5	SE 6
Mes. vrod.	593.8	594.8	594.9	8.6	11.4	8.6	9.3	12.8	6.2	—	7.4	8.4	7.8	88.9	83.8	92.3	88.3	4.5	3.9	3.9

Br. st. 189 $H_s = 2067$ m $H_b = 2070.4$ m $h_t = 3.0$ m $h_r = 1.5$ m

Dan	Vidljivost V km	Oblačnost N (0—10)				Insolacija broj sati	Padavine R mm	Snežni pokrivač h_S cm	Razvoj vremena W
	14	7	14	21	Sred. (Dies)		7	7	
1	0.05	10≡	10≡	10≡	10.0	—	.	.	≡² n–n, ⋁⁰ n–n, ⌿–⌿ NW n–n *i*
2	30	10≡	1	1	4.0	—	.	.	≡⁰⁻² n–7³⁵, ⋁² n–13³⁰
3	30	9	9	3	7.0	—	.	.	⌓¹ n–8³⁰
4	30	10	10	10	10.0	—	.	.	
5	0.05	10≡	10≡	10≡	10.0	—	.	.	≡² n–n, ⋁⁰⁻¹ n–n, ●¹ n, ⌿–⌿ N n–n
6	0.50	10≡	10⚹	10⚹	10.0	—	1.6	.	≡¹⁻² 6³⁰–14, ⋁⁰ n–n, ⚹⁰⁻tr 13–14³⁰, 17⁰⁵–n; ⌿ N n–10¹⁵
7	10	10	10⚹	10≡	10.0	—	2.0	.	≡² 14–n, ⋁⁰ n–9³⁰, ⚹¹ 13³⁰–15, ●⁰ 16²⁰–19³⁰
8	0.05	10⚹●	10⚹	10≡	10.0	—	10.2	.	≡² n–7²⁰, 15¹⁰–n; ⁂⁰⁻¹ n–7²⁰, ⧋¹ 7²⁰–8¹⁰, ⚹⁰⁻¹ 8¹⁰–16²⁰
9	15	10	9	0	6.3	—	14.0	5	⋁¹ n–n, ⊠
10	30	1	6	10≡	5.7	—	.	5	⋁¹⁻² n–n, ≡¹⁻² 14³⁰–n, ⚹tr 14³⁰–n, ⌿–⌿ S 10–n *i*, ⊠
11	30	0	0	0	0.0	—	1.6	21	⋁⁰ n–10³⁰, ⊠
12	0.05	5	10≡	10⚹≡	8.3	—	.	20	⋁¹ n–n, ≡² 13¹⁵–n, ⚹⁰⁻¹-tr 14⁴⁵–n, ⌿ 8³⁰–n, ⊠
13	20	10≡	10	0	6.7	—	0.5	10	≡² n–11²⁰ *i*, 17³⁰–19³⁰; ⋁⁰ n–8³⁰, ⊠
14	0.05	8	10●≡	10	9.3	—	.	10	≡² 9²⁵–14¹⁰, 17³⁰–19²⁰; ⋁⁰ n–10³⁰, ●⁰-tr 9²⁵–14, ⌿ S n–15, ⊠
15	20	10≡	10	0	6.7	—	0.0	.	≡² n–12²⁰, ●⁰ 10–11, ⌿ NW–N n–12³⁰
16	30	0	3	0	1.0	—	0.2	.	
17	30	0	1	0	0.3	—	.	.	
18	30	10≡	7	10≡	9.0	—	.	.	≡² n–7³⁰, 19³⁰–n; ⌿ N n–n
19	20	10≡	10	10≡	10.0	—	.	.	≡² n–11³⁰, 17³⁰–n; ⌿–⌿ N–NNW n–n
20	15	10≡	10	10●≡	10.0	—	.	.	≡² n–10¹⁵, 17³⁰–n; ●⁰⁻¹ 18³⁰–n, (◹)⁰ W 13¹⁰–13¹⁸, ◹⁰ SE 15³⁵–16¹⁵
21	2	10≡	10●≡	10≡	10.0	—	6.0	.	≡² n–11, 13²⁰–n *i*; ●¹⁻²-tr 11–19³⁵ *i*, ⧋¹ 12⁰⁵–12²⁰, (◹)⁰ W 10¹⁰–14²⁰
22	0.50	9	10●≡	4	7.7	—	15.0	.	≡² 13¹⁰–15¹⁵, 18²⁵–19³⁰; ●⁰⁻¹ 11–15¹⁰ *i*, ⧋¹ 11²⁵–11³⁰, ⌓ 21³⁰–22³⁰
23	20	10≡	10	10≡	10.0	—	6.0	.	≡¹ n–n *i*, ●¹ 15⁵⁰–19³⁰ *i*, (◹)¹ E 16⁰⁵–18³⁰
24	30	10≡	4	3	5.7	—	2.2	.	≡² n–8¹⁰, ⌿–⌿ N–NNE 8¹⁰–n *i*
25	30	2	8	5	5.0	—	.	.	⌓¹ n–9³⁰, ●⁰ 19³⁵–20³⁰, (◹)⁰ S 19³⁵, ⌓ 21⁴⁵–n, ⌿ N n–n *i*
26	1	1	10●	10●	7.0	—	0.3	.	⌿ n–8¹⁵, ◹¹ NE 11⁴⁵–14¹⁵, ▲¹ 12⁵⁰–13¹⁰, ●²⁻⁰¹ 13¹⁰–14⁰⁵, 20²⁵–21³⁰;
27	30	0	5	10	5.0	—	13.0	.	⌓¹ n–8³⁰, ●¹ 15–15⁵⁰, (◹)⁰ SE 14¹⁵–16³⁰ [≡²⁻¹ 12³⁰–15²⁰ *i*
28	30	5	8	10≡	7.7	—	6.3	.	⌿–⌿ SSW n–17, ≡² 18⁴⁰–n
29	0.01	10≡●	10●≡	10●≡	10.0	—	1.7	.	≡² n–n, ●⁰ n–17, 20³⁰–n
30	0.08	10≡	10●≡	10●≡	10.0	—	1.6	.	≡² n–n, ●⁰⁻² 9⁴⁰–17³⁰, 20¹⁰–n; ●² 17³⁰–20¹⁰, ⌿–⌿ S n–n
31	0.05	10≡●	10≡	10≡	10.0	—	**31.1**	.	≡² n–n *i*, ●⁰⁻² n–10, 21³⁰–n
Mes. vred.		7.4	8.1	7.0	7.5	—	113.3		

1	0.08	10⚹≡	10≡	10≡	10.0	—	6.8	.	≡² n–n, ⚹⁰ n–11, ⌿ NW 7
2	0.05	10≡	10≡	10●≡	10.0	—	6.2	.	≡²n–n, ⋁¹ n–11, ●⁰⁻² 13–n *i*, ⁂ 14¹⁰–n *i*, ⌿ S 12.16–n *i*; ⌿ S 17–20
3	15	10≡	5	10	8.3	—	8.0	.	≡¹⁻² n–10, 21⁴⁵–n; ●tr 9³⁰–10, ●⁰ 21⁴⁵–n, ⌿–⌿ SSW n–n
4	30	10●≡	9	10●≡	9.7	—	6.0	.	≡² n–11³⁰, 16⁴⁰–n; ●⁰ n–9³⁰ *i*, ●⁰ 16–n, ⌿–⌿ S n–n *i*
5	20	10≡	10	10●≡	10.0	—	3.7	.	≡²n–10, 17–n; ●¹ 14⁵⁵–15³⁰, 18³⁰–n; ◹¹ 18⁵⁷, ⌿ S 20⁵⁵–n
6	0.05	10●≡	10≡	10≡	10.0	—	**30.2**	.	≡²n–n, ●¹ n–11, ⌿ S n–11, ⌿ S 11–14
7	20	9	10	3	7.3	—	0.0	.	≡¹ 15³⁰–19¹⁰, ●⁰⁻¹ 17⁴⁰–19¹⁰, (◹)¹ NNW–SE 16⁵⁵–18
8	20	1	10	9	6.7	—	6.3	.	⌓¹ n–9¹⁵, ●⁰ 14³⁰–15³⁰, ⌿ S n–16³⁰, ⌿ S 18–n
9	30	10≡	4	10	8.0	—	1.4	.	≡¹⁻² n–9¹⁵, ⌓¹ n–10¹, ⌒ 16³⁰–17⁵⁵, (◹)⁰ NE 16⁵⁵, ⌿–⌿ SSW n–n
10	0.08	10≡	10●≡	10●≡	10.0	—	7.3	.	≡² n–n, ●⁰⁻¹ n–4²⁰, 13⁵⁰–21¹⁵; ⌿ SSW–S n–10, ⌿ S 10–19
11	0.20	10≡	10≡	7	9.0	—	6.5	.	≡¹ n–16, ◔⁰ 9³⁰–10²⁰
12	10	10≡	8	10●≡	9.3	—	4.0	.	≡¹ n–11, 18¹⁵–n; ●⁰ 9³⁵–11¹⁵, ⌒ SE 16⁴⁵–16⁵⁰
13	10	10≡	10	10	10.0	—	4.3	.	≡² n–10, 15–20; ●⁰ 16²⁰–18³⁰, ⌿ SW–NW 14–n
14	20	10≡	10	10	10.0	—	5.0	.	≡¹ n–12¹⁵, ⌓¹ n–8⁵⁵, ●¹⁻² 9¹⁰–9⁵⁵
15	20	9	8	10≡	9.0	—	5.0	.	≡²⁻¹ 11¹⁰–12¹⁵, 18³⁵–n; ●⁰ 11¹⁰–12¹⁵
16	25	10≡	10	10≡	10.0	—	2.0	.	≡² n–11²⁰, 20–n; ◹¹ 21¹⁵–n, ◹¹ SW 22–n
17	30	8	5	1	4.7	—	.	.	
18	35	0	4	3	2.3	—	.	.	⌓⁰ n–7³⁰
19	0.50	9	10≡	7	8.7	—	.	.	● 11²⁵–12³⁵, 15–15²⁰; ●⁰ 11²⁵–12³⁵, 15–15²⁰
20	20	10≡	6	0	5.3	—	4.9	.	≡¹⁻² n–n *i*, ⌓⁰ n–7³⁰
21	20	10≡	8	1	6.3	—	.	.	≡² n–7³⁰, (◹)⁰ SW 17⁵⁰–19
22	30	6	4	10	6.7	—	.	.	⌓⁰ n–7³⁰, ◹ E 21¹²–n
23	30	5	6	5	5.3	—	.	.	◹ NNE–NE 20⁴⁵–n
24	30	5	4	2	3.7	—	.	.	◹ NE 20⁵⁰–n, ≡⁰ 21²⁰–n
25	30	0	6	2	2.7	—	.	.	(◹) N–NE 16⁴⁵–17
26	30	2	6	10≡	6.0	—	.	.	≡¹ 19⁵⁰–n *i*
27	30	0	6	7	4.3	—	.	.	
28	0.08	6	10●≡	0≡	5.3	—	.	.	(◹)¹ NNW–NNE 11⁵⁰–12²⁰, ≡¹ 13⁴⁰–19¹⁰, ≡¹ 19⁴⁰–n, ⌿ NW 18¹⁰–n
29	25	10●≡	6	4	6.7	—	7.0	.	≡² n–12⁵⁰, ●⁰ n–6⁵⁰, ⌿ N n–11³⁰
30	30	8	8	10●	8.7	—	.	.	●⁰ 20⁵⁰–n, ⌿ S–SE 16⁴⁰–n
Mes. Vred.		7.6	7.8	7.0	7.5	—	114.6		

$\varphi = 43^0\,43'$ N $\lambda = 18^0\,16'$ E Gr. $\Delta G = +1$ h 13 min. *Br. st. 189*

Dan	Vazdušni pritisak P mm			Temperatura vazduha T °C							Pritisak vodene pare e mm			Relativna vlažnost U %				Pravac i jačina vetra D, F (0—12)			
	7	14	21	7	14	21	Sred. (Dies)	Max	Min	Min 5 cm	7	14	21	7	14	21	Sred. (Dies)	7	14	21	
1	595.8	595.8	596.0	10.8	10.8	10.0	10.4	12.0	8.9	—	9.5	9.7	9.0	98	100	98	99	NW 2	NW 2	—	0
2	596.0	596.0	595.8	11.4	15.8	10.6	12.1	16.2	9.0	—	8.7	10.4	9.0	86	77	94	86	— 0	SW 4	S	4
3	595.4	595.8	595.9	10.6	14.2	10.4	11.4	14.7	7.0	—	7.3	9.6	8.4	76	80	89	82	SW 2	S 4	S	2
4	595.7	595.6	595.8	9.8	9.4	8.4	9.0	14.6	7.0	—	8.3	7.9	7.5	91	89	91	90	SE 2	— 0	N	3
5	596.1	597.1	596.8	9.4	10.8	10.4	10.2	12.6	7.5	—	8.4	9.3	8.9	95	95	94	95	NE 4	NNE 2	N	2
6	596.4	596.8	595.6	9.6	9.2	8.8	9.1	11.5	7.3	—	8.5	7.0	8.1	95	80	95	90	N 3	N 7	N	6
7	596.8	597.5	597.6	7.6	8.2	7.8	7.8	9.4	6.5	—	7.6	7.9	7.7	97	97	97	97	N 5	N 5	N	6
8	597.5	599.0	599.0	8.0	11.6	11.0	10.4	13.0	6.6	—	8.0	9.4	9.4	100	92	95	96	NNE 5	E 3	S	2
9	598.5	598.5	597.2	12.4	15.8	12.4	13.2	16.7	10.0	—	8.3	10.0	9.5	77	73	88	79	SSW 6	S 4	SSW	6
10	596.4	595.6	595.7	12.2	15.0	10.4	12.0	15.4	9.5	—	7.5	9.8	8.4	71	77	89	79	W 6	S 6	SW	6
11	595.6	596.5	596.1	12.6	13.4	9.8	11.4	13.9	8.7	—	9.0	10.2	8.3	83	88	91	87	SSW 4	SSW 5	SSW	6
12	596.0	596.7	595.3	7.0	12.6	8.0	8.9	13.5	5.5	—	6.8	7.4	6.6	90	68	82	80	W 3	S 3	SW	7
13	593.9	592.1	593.3	8.2	7.8	8.2	8.1	10.5	5.0	—	6.2	7.9	8.2	75	100	100	92	SW 7	SW **9**	WSW	7
14	595.1	598.1	598.4	5.4	12.0	9.8	9.2	12.2	4.0	—	6.2	7.4	8.1	93	72	89	85	N 6	N 2	SW	4
15	598.4	599.5	599.0	11.4	13.6	10.0	11.2	14.4	7.4	—	7.0	8.0	8.2	69	69	89	76	— 0	WSW 5	SW	2
16	599.2	599.6	599.7	10.4	13.6	12.0	12.0	13.6	7.7	—	8.1	8.8	8.4	86	76	80	81	NNE 4	— 0	—	0
17	600.7	601.1	602.8	11.8	15.4	13.8	13.7	16.1	9.8	—	10.1	9.6	10.1	98	73	85	85	SW 3	E 2	S	2
18	602.0	602.9	**603.1**	15.6	20.0	17.2	17.5	20.6	12.3	—	9.4	9.4	8.3	69	54	56	60	WSW 2	SW 3	SW	6
19	601.8	600.6	600.3	21.2	**22.4**	16.6	19.2	**24.0**	16.4	—	5.6	6.8	4.6	30	34	33	32	NE 2	WSW 6	SW	7
20	599.6	600.1	600.6	3.8	16.8	5.8	8.0	16.8	3.0	—	6.0	**13.6**	6.7	100	95	97	97	N 7	NE 8	NE	8
21	600.0	601.1	600.7	5.2	10.2	9.0	8.4	11.3	2.7	—	5.3	6.2	6.9	80	66	80	75	NE 7	NE 5	SE	4
22	600.0	600.3	600.7	14.8	16.4	12.8	14.2	17.6	8.0	—	6.1	9.8	9.4	49	70	85	68	— 0	— 0	—	0
23	600.2	600.6	600.6	15.4	18.8	16.0	16.6	19.7	12.1	—	8.5	9.8	9.6	65	60	70	65	— 0	E 2	SSW	4
24	600.5	601.4	602.3	14.6	16.8	12.2	14.0	17.0	11.6	—	5.2	9.2	10.7	41	65	100	69	NNE 4	ENE 3	N	3
25	601.5	601.9	601.3	13.2	16.2	14.2	14.4	16.5	9.2	—	8.4	9.5	10.3	74	69	86	76	ESE 3	NE 4	SSE	3
26	600.4	600.2	600.8	15.8	18.0	15.2	16.0	20.2	12.7	—	8.8	8.1	9.5	65	53	73	64	SSW 2	S 2	—	0
27	598.4	598.6	598.3	15.8	18.8	16.6	17.0	19.5	11.5	—	8.4	8.2	8.6	63	49	60	57	S 3	S 4	WSW	2
28	597.9	598.8	598.9	14.0	16.8	15.4	15.4	18.7	12.7	—	9.1	10.0	9.6	76	70	73	73	NNE 4	— 0	—	0
29	598.7	600.0	598.6	16.0	19.6	15.8	16.8	20.5	12.6	—	5.9	9.6	7.1	43	56	53	51	— 0	— 0	WSW	2
30	597.9	597.6	596.0	14.0	19.6	14.4	15.6	20.2	12.7	—	6.4	7.1	7.5	54	42	61	52	N 5	— 0	SW	5
31	594.4	595.0	594.5	8.8	7.8	6.8	7.6	14.4	5.4	—	7.3	7.7	7.2	86	97	97	93	N 2	NNE 4	N	4
Mes. vrod.	598.0	598.4	598.3	11.5	14.4	11.6	12.3	15.7	8.7	—	7.6	8.9	8.4	76.6	73.7	82.9	77.7	3.3	3.4		3.6

AVGUST 1953 BJELAŠNICA

1	594.7	596.0	596.7	6.8	12.0	10.0	9.7	12.2	4.6	—	7.0	6.1	7.2	95	59	78	77	E 3	N 3	—	0
2	597.1	596.9	597.3	10.8	12.6	11.2	11.4	15.4	6.6	—	6.0	7.8	8.6	62	71	86	73	SW 4	N 3	—	0
3	596.5	596.5	596.6	12.8	**17.0**	12.4	13.6	17.0	9.4	—	7.9	8.6	8.3	71	59	77	69	SW 3	SW 6	SW	7
4	597.0	597.9	598.9	9.0	11.8	6.4	8.4	17.0	5.6	—	7.6	8.3	7.0	89	80	97	89	N 3	SE 4	N	4
5	599.2	600.1	600.0	6.0	7.0	7.2	6.8	8.8	5.0	—	6.8	7.3	7.4	97	97	97	97	NNE 5	NE 3	—	0
6	597.9	598.5	598.9	12.4	12.8	9.2	10.9	13.9	6.4	—	9.1	6.0	8.5	85	54	97	79	NW 3	N 4	NNW	4
7	597.4	597.9	597.8	6.4	7.8	5.6	6.4	10.0	2.4	—	4.4	7.2	6.3	60	91	92	81	N 3	— 0	N	5
8	597.7	598.4	598.5	5.0	10.2	6.2	6.9	10.2	2.5	—	5.7	7.4	6.9	88	79	97	88	NE 5	NNE 5	—	0
9	597.5	598.6	598.9	9.4	10.2	9.0	9.4	12.0	5.5	—	6.0	8.8	6.4	69	94	74	79	S 3	— 0	—	0
10	599.1	599.3	601.0	9.4	11.4	8.5	9.4	12.0	7.8	—	7.7	8.3	8.0	86	82	95	88	— 0	NE 3	NE	2
11	601.0	601.7	601.8	9.0	12.0	9.0	9.8	12.5	7.1	—	7.6	8.9	8.6	89	84	100	91	E 4	N 3	N	4
12	600.8	600.5	601.3	8.8	11.4	7.8	9.0	12.0	7.0	—	7.7	8.6	7.9	91	85	100	92	NE 5	NE 6	NNE	5
13	599.8	599.0	598.8	8.0	11.8	8.0	9.0	12.0	6.5	—	7.3	**9.8**	7.8	91	94	97	94	ENE 5	NNE 5	N	6
14	598.9	599.1	599.2	8.2	9.8	7.6	8.3	11.0	7.2	—	7.9	9.1	7.6	97	100	97	98	NNE 6	NNE 5	N	5
15	598.4	599.0	598.7	6.4	10.6	10.0	9.2	11.5	5.2	—	7.0	8.3	8.2	97	87	89	91	E 4	NE 2	—	0
16	598.0	598.9	599.2	11.2	14.0	11.8	12.2	15.2	7.6	—	7.9	8.3	7.4	79	70	71	73	SW 5	— 0	W	2
17	598.9	598.5	599.0	13.2	13.4	9.2	11.2	14.4	8.1	—	8.4	8.0	8.7	74	71	100	82	ENE 2	W 2	N	4
18	598.8	598.8	599.2	9.2	12.0	11.4	11.0	12.5	7.5	—	7.8	9.4	8.8	89	90	87	89	E 3	NE 3	ENE	3
19	599.6	599.3	599.2	11.0	10.3	10.4	10.5	12.3	8.2	—	8.6	9.2	9.0	87	98	94	93	E 3	NE 4	NE	3
20	598.8	600.3	600.2	10.2	13.9	13.2	12.6	14.0	8.0	—	8.1	8.1	9.2	87	69	81	79	S 4	NE 3	SE	2
21	598.7	598.5	597.2	13.3	16.4	13.4	14.1	**17.2**	10.5	—	8.0	9.2	7.0	70	66	62	66	SW 2	SW 5	SW	7
22	594.2	594.9	593.9	13.2	15.2	12.8	13.5	16.5	9.2	—	8.5	8.8	9.1	75	68	83	75	SW 8	SW 8	SW	7
23	592.2	593.3	594.1	6.8	7.0	2.4	3.2	12.8	-1.5	—	7.4	4.9	5.4	100	100	100	100	NNW 4	N 9	SSE	9
24	594.3	595.5	596.2	1.2	4.0	3.8	3.2	12.6	-2.0	—	5.0	5.5	6.0	100	90	100	97	NNW 8	N 7	N	7
25	596.1	596.9	596.8	7.0	10.2	9.3	9.0	14.0	2.5	—	6.8	8.7	8.6	80	93	97	90	N 4	N 2	N	3
26	595.4	595.6	596.5	10.3	13.2	11.2	11.5	14.0	6.8	—	8.2	9.0	8.4	87	79	84	83	ESE 3	SSW 3	SW	2
27	594.8	595.1	594.9	10.0	12.8	10.2	10.8	13.0	8.0	—	7.6	9.4	8.3	82	85	89	85	S 6	SSW 6	SSE	6
28	593.5	593.9	593.2	10.2	4.2	3.4	5.3	10.5	2.5	—	8.7	6.0	5.7	93	97	97	96	S 3	NNW 7	N	**10**
29	593.2	595.1	597.1	2.0	3.9	3.5	3.2	4.5	0.0	—	4.7	6.1	5.9	89	100	100	96	N **10**	N 9	N	7
30	598.2	600.2	601.3	3.2	7.0	7.6	6.4	7.6	1.3	—	5.6	7.3	3.3	97	97	42	79	NNE 5	N 5	N	5
31	601.6	**603.0**	**603.0**	11.2	12.5	10.2	11.0	16.0	7.0	—	7.0	6.3	8.3	75	58	89	54	NE 3	N 3	N	3
Mes. vrod.	597.4	598.0	598.2	8.8	10.7	8.8	9.3	12.7	5.6	—	7.0	7.9	7.5	82.9	82.2	88.7	84.6	4.2	4.1		3.9

Br. st. 189 $H_s = 2067$ m $H_b = 2070.4$ m $h_t = 3.0$ m $h_r = 1.5$ m

Dan	Vidljivost V km	Oblačnost N (0—10)				Insolacija broj sati	Padavine R mm	Snežni pokrivač hs cm	Razvoj vremena W
	14	7	14	21	Sred. (Dies)		7	7	
1	10	10≡	10●	8	9.3	—	0.0	.	≡2-1 n-8^{20}, ●^{1} 12^{50}-19^{35} *i*, (🌫)^{0} SW-SE 13^{30}-15^{30}
2	30	2	6	2	3.3	—	**8.0**	.	(🌫)^{0} NE-W 15-18, 🌧 SW 15^{40}-16^{40}
3	30	9	8	2	6.3	—	.	.	Feu St.-Elme 16-16^{25}, ●^{0} 16^{30}-16^{40}
4	25	10≡	10●	9	9.7	—	0.0	.	●^{0} 12^{50}-14^{10}, 18^{30}-19^{30}; (🌫)^{1} E-S 13^{30}-14^{30}, ↘^{0} N 22
5	0.08	10≡	10≡	9	9.7	—	5.3	.	≡^{1} n-9^{30}, ●^{0} 13^{10}-13^{40}, (🌫)^{0} S-E 11-16, ↘^{0} ENE 19^{30}
6	15	10≡	9	10≡	9.7	—	0.0	.	≡^{1} n-12^{40}, 16^{40}-n; (🌫)^{1} E 8^{30}-10^{50}, ●^{0} 10-11, 🌧 N 12, 14, 20
7	0.05	10● ≡	10≡	10≡	10.0	—	4.0	.	≡^{2} n-n, ●^{0} n-9^{40}, 🌧 N 15^{40}-21^{30}
8	15	10≡	7	0	5.7	—	0.0	.	≡^{2} n-11^{40}
9	30	0	3	1	1.3	—	.	.	🌧 SSW 7, 18, 21
10	25	1	6	0	2.3	—	.	.	🌧 W-SSW-SW n-n
11	15	8	9	4	7.0	—	.	.	🌧 SSW 8^{20}-n, (🌫)^{0} E-S 9^{30}-10^{15}, ●^{2} 13^{20}-19^{30} *i*, ≡^{1} 9^{30}-11^{40},
12	30	10	6	1	5.7	—	0.7	.	⌓^{2} n-8^{30}, 🌧 SSW 17^{40}-n [11^{40}-20^{30} *i*
13	0.05	8● ≡	10≡	10	9.3	—	.	.	🌧 n-9, 🌧 SW 9-n, ●^{0} 13^{30}-21^{30}, ≡^{2} 13^{30}-21^{30}
14	30	5	5	0	3.3	—	.	.	⌓^{1} n-8^{30}, 🌧 N 7
15	30	0	7	0	2.3	—	.	.	⌓^{1} n-8^{30}
16	30	10≡	8	0	6.0	—	.	.	⌓^{1} n-8, ≡^{1} n-7^{40}
17	30	10≡	6	1	5.7	—	.	.	⌓^{0} n-8, ≡^{1} n-8^{10}
18	30	0	1	0	0.3	—	.	.	
19	30	0	2	5	2.3	—	.	.	🌧 SSW-SW 10^{40}-n
20	0.08	10≡	10≡	10≡	10.0	—	0.2	.	≡^{2} n-14, 18-n; ●^{0} n-10^{15}, 🌧 n-14, 🌧 NE 14-n *i*
21	30	0	0	0	0.0	—	.	.	≡^{1} n-7^{30}, ⌓^{1} n-8^{30}, 🌧 NE n-12^{30}
22	30	0	0	0	0.0	—	.	.	⌓^{1} n-8^{30}
23	30	0	3	0	1.0	—	.	.	⌓^{0} n-8^{30}
24	30	0	3	10≡	4.3	—	.	.	≡^{1} 17^{40}-n
25	30	0	5	6	3.7	—	.	.	
26	30	0	4	0	1.3	—	.	.	⌓^{0} n-8^{30}
27	30	0	4	0	1.3	—	.	.	⌓^{1} n-8^{40}, 🌧 S 9-13
28	30	0	8	0	2.7	—	.	.	
29	30	0	8	0	2.7	—	.	.	⌓^{0} n-7^{45}
30	30	0	2	0	0.7	—	.	.	🌫^{2} SSW-E 5^{35}-6^{10}, ●^{0} 5^{37}-6^{10}, (🌫)^{1} NNE-SSW 11^{50}-11^{59},
31	0.05	7≡	10≡	10	9.0	—	3.0	.	[▲^{2} 11^{02}-11^{14}, ≡^{1} 8^{30}-n
Mes. vred.		4.5	6.1	3.5	4.7	—	21.2		

1	30	0	2	0	0.7	—	2.8	.	⌓^{2} n-8^{30}
2	30	1	8	2	3.7	—	0.0	.	●^{0} 15^{45}, ⌓^{0} n-8^{15}
3	30	0	4	3	2.3	—	.	.	🌧 SW 13^{30}-n
4	0.05	10	10● ≡	10● ≡	10.0	—	8.0	.	●^{2} n-5, 7^{20}-10^{30}; (🌫)^{1} 7^{20}-10^{30}, ≡^{2} 12^{30}-n
5	0.05	10● ≡	10≡	10≡	10.0	—	**35.2**	.	●^{0} n-10, ≡^{2} n-n, Gloria 17^{30}-18^{30}
6	30	0	4	10≡	4.7	—	.	.	⌓^{0} n-8, ≡^{0} 18^{30}-n
7	25	9	9	10≡	9.3	—	.	.	⌓^{0} n-8^{15}, ≡^{1} 20^{40}-n
8	30	0	3	0	1.0	—	.	.	⌓^{1} n-8^{30}
9	30	0	8	0	2.7	—	.	.	⌓^{0} n-8, ⊕ 15^{22}-15^{29}
10	30	2	3	0	1.7	—	.	.	⌓^{1} n-7^{30}
11	30	0	0	10≡	3.3	—	.	.	⌓^{1} n-8^{30}, ≡^{2} 19^{30}-n
12	30	2	5	1	2.7	—	.	.	⌓^{1} n-8^{30}
13	30	4	5	0	3.0	—	.	.	△ 13-13^{30}, 🌧 NNE-N 16^{50}-21^{50}
14	0.08	10≡	10	0	6.7	—	.	.	≡^{2} n-9^{20}, 14-20 *i*; ⌓^{2} n-8^{20}, ≡^{1} 20-n
15	30	10≡	6	0	5.3	—	.	.	⌓^{0} n-9^{48}, ≡^{2} 7-8^{55} *i*
16	30	0	6	0	2.0	—	.	.	⌓^{1} n-9^{15} [⌒^{2} E 17^{30}-17^{42}
17	25	7	10	10	9.0	—	.	.	⌓^{1} n-8, ●^{2} 16^{35}-17^{20} *i*, 🌫^{1} SW-W 15^{45}, ↘^{1} SW-W 16^{24}-17^{20},
18	10	10≡	9	4	7.7	—	5.8	.	⌓^{1} n-10^{55}, ≡^{2} n-10^{13}, 17^{30}-18^{10}; (🌫)^{0} W-S 18^{25}-18^{30},
19	0.05	1	10	10	7.0	—	0.0	.	⌓^{1} n-10^{40}, ≡^{0} 8-n [●^{0} 18^{30} 18^{40}, ≡^{1} 18^{30}-20^{10}
20	25	0	3	1	1.3	—	.	.	⌓^{2} n-10^{12}, ≡^{0} n-9^{20}, (🌫)^{0} S-W 14^{23}
21	25	0	7	0	2.3	—	.	.	🌧 SW 13, 🌧 SW 15-n
22	30	1	10	10	7.0	—	.	.	●tr 19^{50}, 🌧 SW n-n
23	0.05	10● ≡	10● ≡	10≡	10.0	—	33.7	.	≡^{2} n-n, ●^{1} n-13, △ 13-13^{20}, 🌧 N 12^{30}-n
24	30	10≡	6	10≡	8.7	—	2.9	.	≡^{2} n-11^{20}, 🌧 NNW n-n
25	25	0	3	10≡	4.3	—	.	.	⌓^{2} n-10^{30}, ≡^{2} 18^{40}-n
26	25	1	5	2	2.7	—	.	.	⌓^{2} n-9^{40}
27	25	6	10	10	8.7	—	.	.	●^{0} 22-n, ≡^{1} 20-n, 🌧 S-SW n-n *i*
28	0.05	10≡	10≡	10≡	10.0	—	14.4	.	≡^{2} n-n, ●$^{0-1}$ n-7^{50} *i*, 13-14^{15}, 17^{30}-n; 🌧 n-15^{30}, 🌧 NNW 15^{30}-n
29	0.05	10≡	10≡	10≡	10.0	—	1.2	.	≡^{2} n-n, 🌧 N n-n
30	25	0	3	0	1.0	—	.	.	
31	30	0	0	0	0.0	—	.	.	☓ n-8
Mes. vred.		3.9	6.4	4.9	5.1	—	104.0		

SEPTEMBAR 1953 — BJELAŠNICA

$\varphi = 43^0\ 43'$ N $\lambda = 18^0\ 16'$ E Gr. $\Delta G = +$ 1 h 13 min. — *Br. st. 189*

Dan	Vazdušni pritisak P mm			Temperatura vazduha T °C							Pritisak vodene pare e mm			Relativna vlažnost U %				Pravac i jačina vetra D, F (0—12)			
	7	14	21	7	14	21	Sred. (Dies)	Max	Min	Min 5 cm	7	14	21	7	14	21	Sred (Dies)	7	14	21	
1	602.4	603.4	**603.6**	11.5	13.5	11.5	12.0	13.5	8.5	—	5.8	7.6	8.7	57	66	85	69	NE 7	NE 3	N 3	
2	602.5	602.7	602.0	12.5	14.3	12.5	13.0	14.5	10.0	—	5.8	7.0	7.3	54	57	67	59	NE 3	NE 3	NE 2	
3	600.8	602.1	600.8	13.0	15.4	12.0	13.1	15.5	11.3	—	6.0	5.7	7.4	53	43	71	56	N 3	NNE 2	WNW 3	
4	601.8	600.7	600.4	12.7	16.2	13.2	13.8	16.7	10.2	—	4.4	7.3	8.1	39	53	72	55	WNW 3	S 3	N 2	
5	599.6	600.2	600.9	12.8	11.6	8.3	10.2	13.2	7.6	—	8.3	**9.8**	8.1	75	95	99	90	SSW 3	N 4	N 6	
6	599.6	599.1	599.1	3.0	4.0	−0.4	1.6	8.8	−0.8	—	5.7	5.6	4.1	100	92	94	95	N 8	N **10**	N 8	
7	599.3	600.8	600.5	−0.2	0.4	−2.2	−1.0	1.0	−2.2	—	4.5	3.7	3.9	100	79	100	93	N 8	N 6	N 7	
8	600.8	601.8	600.8	−1.1	6.0	8.2	5.2	8.2	−4.2	—	3.1	3.4	2.4	73	49	29	50	N 8	NNW 2	NNW 3	
9	598.8	599.2	598.2	10.0	13.5	10.0	10.9	13.6	7.5	—	4.4	5.0	5.5	48	42	59	50	N 3	— 0	SW 4	
10	595.0	593.9	592.9	8.6	10.2	6.4	7.9	10.7	5.0	—	3.8	5.4	5.7	46	58	79	61	SW 6	SW 7	SW 5	
11	590.7	592.0	592.5	8.0	9.4	10.3	9.5	10.3	4.5	—	7.3	8.1	8.1	91	91	86	89	SW 7	SSW 6	S 5	
12	591.7	592.1	592.7	0.4	0.0	0.0	0.1	10.3	0.0	—	4.7	4.3	4.4	100	94	96	97	N 4	N 6	N 5	
13	590.9	593.1	595.7	0.4	5.2	2.0	2.4	5.3	−1.5	—	4.5	3.9	4.9	96	60	94	83	N 5	N 3	N 3	
14	593.6	594.6	595.1	−0.4	2.8	0.2	0.7	2.8	−1.5	—	4.5	3.5	4.3	100	62	90	84	N 4	N 2	— 0	
15	595.1	596.9	595.1	6.0	9.2	0.2	3.9	9.4	−1.5	—	5.8	5.9	1.3	81	67	90	79	W 3	SW 3	SW 4	
16	597.3	598.8	599.5	7.8	10.8	7.0	8.2	10.8	0.2	—	6.3	7.7	6.7	79	79	89	82	SW 6	S 5	SSW 3	
17	599.7	600.7	600.4	8.0	11.0	10.0	9.8	11.5	5.5	—	5.4	7.4	7.5	67	75	81	74	N 2	WSW 2	SW 2	
18	600.0	599.7	599.0	8.4	12.0	8.8	9.5	12.1	5.8	—	6.2	8.1	7.5	75	77	88	80	NNW 2	SSW 3	SSW 4	
19	597.9	598.3	596.9	11.0	13.0	10.2	11.1	13.5	6.5	—	6.4	9.0	7.4	65	81	79	75	NNW 4	SSW 4	SSW 6	
20	595.7	595.5	593.0	9.0	10.6	8.6	9.2	10.6	6.7	—	7.9	8.3	8.0	91	87	95	91	SSW 6	S 7	S 7	
21	594.1	593.4	594.8	7.9	10.1	8.0	8.3	10.1	4.8	—	6.6	7.6	5.2	88	82	65	78	SW 8	WSW 5	SW 4	
22	594.1	595.6	596.2	8.0	9.6	7.8	8.3	10.0	5.3	—	6.8	7.7	7.4	84	85	93	87	SW 6	SW 5	SW 4	
23	596.5	597.7	597.6	8.6	13.0	10.2	10.5	13.0	6.4	—	6.9	8.2	8.0	82	74	86	81	SW 5	SW 5	S 5	
24	596.5	598.2	597.8	9.0	12.8	9.8	10.4	12.8	6.4	—	6.7	8.8	7.1	78	79	78	78	S 5	S 5	SSW 6	
25	599.7	600.9	601.3	12.8	15.8	14.4	14.4	16.3	8.8	—	7.2	9.4	6.6	65	70	54	63	W 3	S 2	SW 4	
26	601.2	602.1	601.8	14.6	18.0	15.0	15.6	19.0	13.0	—	7.4	8.4	8.2	59	54	64	59	W 4	N 1	— 0	
27	600.4	601.4	600.9	15.4	**18.8**	14.8	16.0	**19.3**	13.8	—	5.9	6.9	5.9	46	42	47	45	SW 2	SSW 2	S 2	
28	599.2	598.8	598.1	11.0	16.6	12.6	14.0	17.4	11.1	—	6.3	7.1	5.7	52	50	52	51	S 3	S 3	SSW 5	
29	598.2	598.3	599.9	12.5	16.2	14.0	14.2	17.0	10.2	—	7.5	7.0	7.2	69	51	60	60	SW 3	SSW 3	SSE 2	
30	600.1	601.6	602.6	12.0	13.4	11.6	12.2	15.0	9.0	—	7.4	8.5	6.4	71	74	63	69	S 3	— 0	E 4	
Mes. vred.	597.7	598.4	598.3	8.5	11.1	8.5	9.2	12.1	5.5	—	6.0	6.9	6.4	72.8	68.9	76.8	72.8	4.6	3.8	3.9	

OKTOBAR 1953 — BJELAŠNICA

1	603.0	603.7	**604.2**	9.5	13.0	9.0	10.1	13.1	8.5	—	7.4	**9.0**	8.4	84	81	98	88	NNE 2	SSW 2	ENE 2	
2	603.1	603.9	603.2	10.0	8.8	9.2	9.3	10.0	6.8	—	4.9	7.5	3.9	53	88	45	62	— 0	E 2	SE 2	
3	601.6	602.0	601.4	9.6	11.4	10.8	10.6	11.4	9.0	—	2.5	6.3	5.4	28	63	56	49	ESE 2	SSE 2	S 2	
4	599.6	599.5	598.6	9.0	13.2	12.0	11.6	13.2	9.0	—	6.3	4.9	6.0	73	43	58	58	WSW 2	S 2	SW 3	
5	595.5	595.8	596.0	10.0	8.8	0.0	4.7	12.0	0.0	—	4.8	7.5	4.6	52	88	100	80	SW 5	W 4	N 6	
6	592.9	594.9	594.0	−7.8	−2.5	−1.0	−2.6	0.0	−6.2	—	2.7	3.4	7.9	91	92	45	76	N 5	NNE 2	N 2	
7	594.9	594.4	594.3	−4.8	−2.2	−3.8	−3.6	−1.0	−4.8	—	3.1	5.6	3.5	96	93	100	96	N 4	N 5	N 5	
8	593.9	593.3	593.7	−4.0	−4.0	−5.2	−4.6	−3.8	−5.8	—	3.3	3.4	2.8	97	100	88	95	NE 5	N 2	N 6	
9	594.1	594.6	594.8	−4.8	−5.6	−5.0	−5.1	−4.8	−5.8	—	3.2	3.0	3.2	100	100	100	100	N 7	N 11	NE **12**	
10	592.2	594.0	595.0	−4.8	−3.2	−3.8	−3.9	−3.2	−5.1	—	3.2	3.6	3.5	100	100	100	100	NNE 8	NNE 5	NNE 7	
11	594.3	594.9	595.0	−1.0	0.4	0.4	0.0	0.4	−3.8	—	3.9	4.6	4.7	93	97	100	97	ENE 4	ENE 5	ENE 4	
12	594.9	595.3	595.6	0.8	4.0	1.2	1.8	4.0	0.4	—	4.5	5.3	4.8	94	87	97	93	— 0	SSW 3	SSW 3	
13	595.0	595.1	595.0	1.3	5.0	4.0	3.6	5.0	1.2	—	5.0	5.7	5.5	100	88	90	93	SW 3	SW 3	SW 6	
14	593.8	595.0	596.0	2.8	5.4	7.2	5.9	7.4	3.6	—	5.6	6.7	7.4	95	100	97	97	SW 6	SSW 6	SSW 5	
15	596.2	597.5	598.1	8.2	10.4	9.2	9.2	10.6	6.6	—	7.6	7.5	8.3	93	79	95	89	SW 6	SW 5	SW 5	
16	598.9	599.9	599.7	10.4	**14.0**	10.2	11.2	**14.0**	9.0	—	7.6	8.6	7.8	80	74	83	79	SW 2	S 5	S 4	
17	599.0	599.3	599.1	10.0	12.8	12.4	11.9	13.0	10.0	—	6.5	7.3	6.3	71	66	59	65	SSW 5	SSW 3	SE 2	
18	598.2	598.5	599.0	10.8	11.2	8.8	9.9	12.4	8.8	—	5.9	7.4	8.0	61	74	94	76	NE 3	NNE 3	NNE 4	
19	598.8	598.7	598.6	6.1	7.8	6.0	6.6	8.8	5.9	—	7.0	7.0	7.0	97	88	100	95	NNE 4	N 2	N 4	
20	598.0	597.9	597.9	3.8	6.3	5.0	5.0	6.5	3.6	—	6.0	6.8	6.3	100	94	97	97	NNE 3	— 0	NE 2	
21	597.8	596.8	597.1	4.4	4.8	4.0	4.3	5.0	3.8	—	5.4	5.8	5.9	87	90	97	91	ENE 2	NNE 2	ENE 4	
22	597.4	597.4	598.0	4.5	6.0	6.5	5.9	6.5	4.6	—	5.0	5.3	6.2	79	76	84	80	SSE 2	— 0	S 5	
23	598.4	599.3	600.3	6.2	10.2	8.6	8.4	10.5	5.0	—	6.0	7.2	6.9	85	76	82	81	SW 5	SSW 5	SSW 5	
24	599.6	600.6	598.9	8.6	11.2	9.3	9.6	11.2	8.4	—	6.0	6.6	5.1	71	66	58	65	SSE 3	NE 2	SW 6	
25	598.4	598.2	598.2	7.2	7.8	7.0	7.2	10.0	6.8	—	3.5	5.2	7.5	46	66	100	71	SW 5	SSW 6	SSW 6	
26	597.0	598.2	598.2	5.7	7.0	9.0	7.7	9.0	5.5	—	6.7	6.8	7.4	97	90	86	91	SW 8	SSW 3	SSW 6	
27	597.3	597.4	597.2	5.6	9.0	7.0	7.2	9.0	5.6	—	6.6	7.1	7.5	97	82	100	93	SSW 7	S 5	SSW 5	
28	596.0	595.7	596.0	5.0	5.0	4.8	4.9	7.0	3.6	—	5.4	6.3	5.8	88	97	90	92	SSW 5	SSW 5	SSW 6	
29	595.5	595.3	594.9	5.4	4.4	3.8	4.4	5.4	3.0	—	6.7	5.9	5.4	100	95	90	95	SSE 4	SW 2	SW 5	
30	594.4	593.9	594.2	4.8	5.2	4.8	4.2	5.2	1.6	—	4.8	5.8	5.2	91	88	81	87	SW 5	SSW 5	SW 5	
31	594.1	594.9	595.1	2.0	3.0	2.0	2.2	4.8	1.8	—	5.1	5.7	5.3	97	100	100	99	SW 3	SSW 4	SW 4	
Mes. vred.	596.6	597.0	597.0	4.3	6.1	4.9	5.0	6.8	3.2	—	5.2	6.0	5.7	83.7	84.5	86.1	84.8	4.0	3.6	4.6	

Br. st. 189 $H_s = 2067$ m $H_b = 2070.4$ m $h_t = 3.0$ m $h_r = 1.5$ m

Dan	Vidljivost V km	Oblačnost N (0—10)				Insolacija broj sati	Padavine R mm	Snežni pokrivač h_S cm	Razvoj vremena W
	14	7	14	21	Sred. (Dies)		7	7	
1	30	0	0	0	0.0	—	.	.	⌿ N–NE n–10
2	30	0	0	0	0.0	—	.	.	
3	30	0	1	0	0.3	—	.	.	
4	30	0	1	0	0.3	—	.	.	⌓^{0} n–10^{20}
5	0.05	0	10≡	10≡	6.7	—	.	.	⌓^{0} n–8^{50}, ≈ 8^{50}–9^{25}, ≡ 9^{30}–n *i*, ⌿ N 18–21
6	0.05	10≡	10≡	0	6.7	—	.	.	≡^{2} n–14^{40}, 17^{40}–19^{30}; ⌿ N n–n
7	30	1	9	10≡	6.7	—	.	.	⋁^{1} n–8^{45}, ⌿ N n–n
8	30	1	1	0	0.7	—	.	.	—^{0} n–9^{10}, ⌿ N 7
9	30	0	0	0	0.0	—	.	.	
10	30	0	0	1	0.3	—	.	.	⌿ SW–SSW n–11, 14–19; ⌿ SW 12–21 *i*
11	0.05	10≡	10≡	10≡	10.0	—	.	.	≡^{2} n–n, ●^{1} 11–n *i*, ⌿ SW–S n–n
12	0.05	10≡	10≡	0	6.7	—	**53.1**	.	≡^{2} n–19^{20}, ✳^{0} n–8^{30} *i*, ●^{tr} 8^{45}, ⌿ N 8–16, 20–21
13	30	0	3	0	1.0	—	1.8	.	—^{0} n–8^{10}, ⌿ N 8–10 *i*, ≡^{1} 20^{40}–21^{50} *i*, ≡^{1} 21^{50}–n
14	30	7	3	0	3.3	—	.	.	—^{0} n–8^{10}, ≈ 7^{50}–8^{10}, ⌿ N 8–9
15	30	0	2	3	1.7	—	.	.	—^{0} n–8^{20}
16	30	0	8	4	4.0	—	.	.	⌓^{0} n–8^{25}, ≈^{1} n–9^{15} *i*, ⌿ SW–Sn–13, ≡^{1} 16^{50}–17^{45} *i*, ● 17^{20}–17^{45}
17	30	0	6	0	2.0	—	1.5	.	
18	30	9	8	10	9.0	—	.	.	⌓^{0} n–8^{10}, ●^{0} 20^{50}–n *i*
19	25	1	6	5	4.0	—	0.0	.	⌓^{0} n–8, ≡ n–12^{50}, ⌿ SSW 17–n
20	20	10≡	10≡	10≡	10.0	—	0.0	.	⌓^{0} n–8, ≡$^{1-2}$ n–13^{50}, 16–n; ●^{tr} 11^{50}, ⌿ SSW n–n, ⌿ SW 19–20
21	30	6	5	0	3.7	—	0.5	.	⌿ SW–SSWn–15*i*, (◹)SE10^{20}, ●^{tr} 10^{35}, irizirajući Actra 21^{20}–21^{42}
22	30	6	6	2	4.7	—	0.0	.	⌓^{0} n–18^{15}, ≈ 7^{12}–7^{40}, ≡^{0} 7^{50}–15 *i*, ⌿ SW n–17 *i*
23	30	6	4	0	3.3	—	.	.	⌿ SW 8–12^{20}
24	30	6	7	1	4.7	—	.	.	⌓^{0} n–8^{40}, ⌿ S–SSW n–n *i*
25	30	1	6	0	2.3	—	.	.	
26	30	1	1	1	1.0	—	.	.	
27	30	8	8	0	5.3	—	.	.	
28	30	0	7	0	2.3	—	.	.	⌿ S–SSW 12–n
29	30	1	3	0	1.3	—	.	.	
30	30	0	4	2	2.0	—	.	.	≈ 16–n *i*, ≡^{1} 17^{10}–18^{30} *i*, (◹)^{0} ENE–ESE 16^{45}–17^{55}, ◹^{1} E–SSE [17^{55}–18^{20}
Mes. vred.		3.1	4.9	2.2	3.4		56.9		

1	30	6	4	10≡	6.7	—	.	.	⌓^{2} n–9^{10}, ≡^{0} 12^{10}–16^{15} *i*, 21^{50}–n; (◹)^{0} $S14^{47}$, 15^{42}
2	30	0	3	0	1.0	—	.	.	⌓^{2} n–9^{40}
3	30	0	0	0	0.0	—	.	.	
4	30	0	1	2	1.0	—	.	.	
5	0.05	3	10≡	10≡	7.7	—	.	.	●^{0} 11–n *i*, ∼ 22^{01}–n, ⌿ SW–N 11, 17^{30}–21^{30}; ⌿ N 21^{30}–n
6	30	0	7	2	3.0	—	**7.2**	.	⋁^{1} n–15^{40}, ∼ n–15^{40}, ≡^{2} 8^{20}–11^{45}
7	20	8	9	10≡	9.0	—	.	.	—^{2} n–10^{10}, ≡^{1} 15^{50}–n
8	0.05	10≡	10≡	10≡	10.0	—	.	.	≡^{2} n–n, ∼^{1} n–11^{05}, ✳^{0} 11^{05}–n *i*, ⌿ N 15^{30}–n
9	0.05	10≡	10≡	10≡	10.0	—	1.3	3	≡^{2} n–n, ⋁^{2} n–n, ⫩^{2} n–n, ⌿ n–11 ⌿ N–NW 11–n, ◹
10	0.05	10≡	10≡	10≡	10.0	—	.	2	≡^{2} n–n, ⋁^{1}n–n, ⫩^{2}n–n, ⌿NNE–NEn–7,16–19; ⌿ 7–16,20–n; ◹
11	0.05	10≡	10≡	6	8.7	—	.	.	≡^{2} n–n, ⋁^{2} n–n
12	0.08	0	10≡	3	4.3	—	.	.	⋁^{1} n–13^{30}, ≡^{1} 12^{40}–15, ●^{2} 12^{40}–15
13	25	7	10	0	5.7	—	7.1	.	⌿ SW 21–n
14	0.05	10≡	10≡	10≡	10.0	—	0.3	.	≡^{2} n–n, ●^{0} 6–6^{30}, ⌿ SW n–n *i*
15	25	10	10	10≡	10.0	—	.	.	⌿ SW n–n *i*
16	25	6	10	5	7.0	—	.	.	⌓^{1} n–9^{20}
17	30	6	8	5	6.3	—	.	.	
18	30	8	2	10≡	6.7	—	.	.	(◹)^{1} SW 16^{15}, ◹ SSE 19^{08}
19	30	10≡	6	10≡	8.7	—	.	.	≡$^{1-2}$ 6^{30}–8^{30}, 15–n; ⌓^{1} n–6^{30}, ⌒^{1} NE 14–14^{40}
20	0.05	10≡	10≡	10≡	10.0	—	.	.	⌓^{1} n–6^{30}, ≡^{1} 6^{30}–n
21	15	9	10	10≡	9.7	—	.	.	⌓^{0} n–8^{30}, ≡$^{1-2}$ 16^{40}–n
22	30	2	4	1	2.3	—	.	.	⌓^{1} n–9
23	30	5	2	3	3.3	—	.	.	
24	30	1	1	0	0.7	—	.	.	
25	25	1	8	10≡	6.3	—	.	.	⌿ SW–SSW n–n, ●^{tr} 13^{50}
26	0.05	10≡	10≡	10≡	10.0	—	5.5	.	⌿ SW n–7, ⌿ SSW 7–n, ●^{1} 16^{30}–n *i*
27	25	10≡	8	10≡	9.3	—	2.8	.	≡^{2} n–10^{30}, 17^{30}–21^{30}; ⌿ SSW n–12^{30}
28	0.05	9	10≡	10≡	9.7	—	.	.	≡^{1} 10–n, ⌿ SSW 18–n
29	5	10≡●	10	0	6.7	—	1.6	.	≡^{2} n–12, ●^{1} n–12
30	20	2	10	10≡	7.3	—	0.0	.	⌿ SSW 11–n *i*, ●^{tr} 16^{30}
31	0.05	10●	10≡●	10≡●	10.0	—	3.6	.	●^{1} n–7^{40}, ●^{0} 7^{40}–n, ⁂ tr 16^{15}
Mes. vred.		6.2	7.5	6.7	6.8		29.4		

NOVEMBAR 1953 — BJELAŠNICA

φ = 43° 43'N λ = 18° 16'E Gr. ΔG = + 1h 13 min. *Br st. 189*

Dan	Vazdušni pritisak P mm			Temperatura vazduha T °C							Pritisak vodene pare e mm			Relativna vlažnost U %				Pravac i jačina vetra D, F (0—12)		
	7	14	21	7	14	21	Sred. (Dies)	Max	Min	Min 5 cm	7	14	21	7	14	21	Sred. (Dies)	7	14	21
1	595.3	594.3	593.7	1.0	2.8	1.2	1.6	2.8	0.4	—	4.9	5.6	5.0	100	100	100	100	SSW 2	SSW 2	SSW 3
2	591.5	591.3	590.7	3.4	5.8	3.0	3.8	5.8	1.2	—	5.8	**6.2**	4.6	100	90	81	90	SSW 2	— 0	S 2
3	588.0	587.4	587.4	2.8	5.2	1.2	2.6	5.2	1.2	—	5.0	**6.2**	4.8	89	95	97	94	S 5	S 5	S 7
4	589.4	590.0	592.1	0.0	3.0	3.4	2.4	3.4	0.0	—	4.6	5.1	5.4	100	89	92	94	ENE 5	SE 3	SE 3
5	593.2	593.5	594.3	2.6	2.2	3.4	2.9	3.4	2.2	—	5.2	5.0	5.7	94	94	97	95	NNE 2	ESE 5	S 5
6	593.2	592.9	592.7	3.6	3.8	-0.2	1.8	3.8	-0.2	—	5.5	4.9	4.5	92	83	100	92	— 0	E 2	N 5
7	592.5	593.6	594.4	-3.0	-3.0	-3.0	-3.0	-0.2	-3.0	—	3.5	3.7	3.7	97	100	100	99	N 7	N 6	N 4
8	595.6	596.7	598.1	-3.4	-1.4	0.0	-1.2	0.0	-3.8	—	3.6	4.1	4.6	100	100	100	100	ENE 3	NE 5	NE 4
9	598.0	598.6	598.6	3.2	4.0	4.0	3.8	4.0	0.0	—	5.8	5.3	4.2	100	87	62	83	E 5	NNE 4	E 3
10	597.2	597.5	597.5	3.0	4.1	2.0	2.8	4.1	2.0	—	2.8	3.0	3.1	48	50	59	52	NNE 3	E 3	E 3
11	597.0	597.5	597.5	0.3	3.0	0.3	0.8	3.0	-0.3	—	3.3	2.1	1.8	73	36	38	49	NE 3	E 3	N 3
12	597.4	598.1	598.3	-2.2	0.3	0.0	-0.5	0.3	-2.2	—	1.4	1.7	2.0	38	36	44	39	N 4	N 3	N 4
13	599.4	600.3	601.3	2.0	6.0	5.2	4.6	6.0	0.0	—	1.8	2.2	4.2	33	32	63	43	N 4	N 2	N 2
14	601.2	601.2	601.5	5.0	**7.6**	7.2	6.8	**7.6**	5.0	—	4.7	3.7	3.4	73	47	45	55	N 3	S 2	W 3
15	600.5	600.2	598.9	5.3	6.0	1.6	3.6	7.2	1.6	—	3.9	2.2	1.9	58	32	37	42	NW 4	N 3	N 7
16	597.6	595.8	595.3	-1.6	-5.0	-8.0	-5.6	1.6	-8.0	—	3.8	3.0	2.4	93	96	95	95	N 7	N **10**	N 8
17	594.8	597.2	598.2	-15.0	-14.8	-15.2	-15.0	-8.0	-15.2	—	1.3	1.3	1.2	87	86	87	87	N 8	N 5	N 6
18	597.2	598.4	598.3	-10.2	-7.0	-6.0	-7.3	-6.0	-15.2	—	0.8	1.3	2.2	40	50	74	55	N 6	N 5	N 5
19	598.1	598.9	599.1	-6.4	0.2	0.3	-1.4	0.3	-6.4	—	2.2	2.0	2.1	79	41	46	55	N 4	NE 2	NW 3
20	599.3	600.0	599.7	-0.4	0.4	0.4	0.2	0.4	-1.5	—	2.7	3.3	2.1	59	72	45	59	NNW 4	NNW 2	NNW 5
21	599.4	599.1	599.2	1.3	1.0	1.0	1.1	1.3	0.4	—	1.7	2.2	2.8	35	46	57	46	NNW 3	NNW 3	NNW 3
22	597.7	597.5	597.3	1.4	2.4	1.6	1.8	2.4	1.0	—	3.4	3.9	2.0	65	73	39	59	NNW 4	NNW 2	N 5
23	594.8	594.7	594.8	-2.2	-5.8	-5.8	-4.9	1.6	-5.8	—	3.2	2.7	2.7	84	88	91	88	N 6	N 6	NNW 6
24	594.3	594.8	595.8	8.0	8.6	-12.4	-10.4	-5.8	12.4	—	2.3	2.1	1.5	93	91	83	89	N 6	N 5	N 5
25	595.3	596.8	598.2	-15.4	-14.4	-16.8	15.8	-12.4	-16.8	—	1.2	1.3	1.1	86	88	86	87	N 5	N 3	N 4
26	599.3	600.4	601.2	-11.2	-8.0	-4.8	-7.2	-4.8	-16.8	—	0.7	1.0	2.3	38	38	69	48	NE 4	ENE 3	ENE 2
27	601.9	602.0	602.0	-4.0	-1.4	-4.0	-3.4	0.0	-5.0	—	2.6	1.6	1.3	78	37	41	52	S 2	SSW 2	SW 2
28	**602.8**	601.2	600.3	-3.7	-3.2	-3.4	-3.4	-3.2	-4.0	—	1.4	1.7	1.7	40	46	46	44	SW 2	SSW 3	SW 2
29	599.4	599.4	600.2	1.4	-0.6	2.0	0.5	2.0	-3.4	—	2.8	3.0	2.2	68	70	43	60	NNW 5	— 0	N 2
30	601.4	601.0	601.3	3.8	5.6	5.0	4.8	5.6	2.0	—	2.9	5.3	2.4	49	77	38	55	NNW 3	W 2	SW 3
Mes. vred.	596.8	597.0	597.3	-1.7	-0.3	-1.2	-1.1	1.0	-3.4		3.2	3.2	3.0	73.0	69.0	68.5	70.2	4.0	3.4	4.0

DECEMBAR 1953 — BJELAŠNICA

1	600.6	601.2	**603.1**	-0.2	1.0	0.6	0.5	5.0	-1.0	—	3.3	4.0	4.6	72	81	96	83	W 2	N 4	E 3
2	602.3	602.8	**603.1**	4.0	5.8	4.2	4.6	5.8	0.0	—	2.8	3.6	4.2	48	53	69	57	N 3	— 0	— 0
3	602.2	601.4	601.2	3.0	**6.0**	4.0	4.2	6.1	3.0	—	**4.9**	3.3	3.0	86	46	49	60	W 3	S 4	— 0
4	601.0	601.0	601.5	2.8	5.4	3.2	3.6	5.5	2.6	—	3.7	3.5	3.1	65	52	52	56	W 3	W 2	— 0
5	601.0	600.7	600.8	4.8	5.4	4.0	4.6	5.7	3.2	—	4.7	4.2	4.5	42	64	73	60	— 0	NW 3	NW 4
6	601.0	601.1	601.6	4.8	5.8	4.4	4.8	5.9	3.0	—	2.1	2.6	2.2	34	37	36	36	NW 4	— 0	N 3
7	601.2	600.6	600.7	4.0	**6.0**	2.2	3.6	**6.2**	2.2	—	3.4	2.9	2.7	57	42	50	50	E 2	S 5	S 5
8	600.7	601.7	601.8	-0.2	1.0	2.0	1.2	2.2	-0.6	—	4.5	4.6	3.8	100	92	72	88	S 5	SSW 3	SSW 3
9	600.9	599.8	600.0	-0.5	0.0	0.4	0.1	2.0	-0.6	—	4.0	4.3	4.3	92	94	90	92	SSW 3	S 5	SSW 2
10	600.0	600.0	600.2	-0.8	1.0	-0.4	-0.2	1.2	-0.9	—	4.2	4.5	3.7	96	91	84	90	NNW 2	— 0	— 0
11	599.6	599.5	600.2	0.0	0.4	-1.8	-0.8	0.5	-1.8	—	3.6	3.4	3.2	78	73	81	77	— 0	E 3	NE 3
12	600.2	600.3	600.1	-0.4	0.4	-2.0	-1.0	0.4	-2.0	—	2.7	3.7	3.6	58	79	93	77	— 0	— 0	NW 3
13	599.6	599.0	599.3	-3.0	-1.6	-1.8	-2.0	-1.4	-3.0	—	3.7	3.8	2.7	100	93	67	87	NW 2	— 0	— 0
14	599.5	599.3	599.6	-2.4	0.8	-1.4	-1.1	0.9	-2.8	—	2.3	3.2	2.6	60	68	61	63	— 0	— 0	— 0
15	599.3	599.0	598.5	-1.2	-0.3	-1.0	-0.9	-0.3	-1.5	—	2.5	3.1	3.0	58	69	71	66	NW 2	— 0	— 0
16	597.0	596.9	598.1	-1.8	-1.6	-3.4	-2.6	-1.0	-3.4	—	4.0	4.1	3.6	100	100	100	100	N 4	N 3	N 2
17	596.3	595.6	595.8	-5.8	-5.8	-3.8	-4.8	-3.4	-6.0	—	1.1	1.6	1.4	37	52	40	43	N 3	N 3	NNE 2
18	594.9	594.7	594.8	-5.3	-5.0	-3.2	-4.2	-3.2	-5.4	—	1.3	2.5	3.6	43	81	100	75	NNW 4	N 2	N 3
19	594.3	594.6	594.3	-3.2	-2.0	-2.8	-2.7	-1.8	-3.2	—	3.6	4.0	3.7	100	100	100	100	N 2	N 2	SW 4
20	592.8	592.5	592.0	-2.4	-1.0	-0.4	-1.0	-0.4	-2.8	—	3.8	4.3	4.5	100	100	100	100	SW 4	SE 3	SSW 3
21	591.0	591.8	592.4	-1.0	-0.8	-0.8	-0.8	-0.4	-1.5	—	4.3	4.3	4.3	100	100	100	100	S 5	S 5	S 3
22	591.4	591.1	591.2	-2.0	-3.0	-6.4	-4.4	-0.8	-6.4	—	4.0	3.7	2.9	100	100	100	100	N 3	— 0	N 3
23	590.0	589.5	589.4	-6.4	-10.0	-13.2	-10.7	-6.4	-13.2	—	2.9	2.2	1.5	100	100	88	96	N 5	N 5	NNW 4
24	586.9	587.3	589.1	-13.4	-14.0	-14.8	-14.2	-13.2	-14.8	—	1.5	1.4	1.3	88	88	86	87	N 8	N 9	N 8
25	591.6	592.5	592.9	-15.0	-10.0	-8.2	-10.4	-8.2	-15.0	—	1.3	1.8	1.1	87	86	47	73	NE 5	NE 2	NE 2
26	592.3	592.9	594.1	-6.8	-5.8	-7.2	-6.8	-5.6	-8.6	—	1.6	1.1	1.0	58	37	37	44	— 0	E 2	NE 2
27	592.7	591.5	590.9	-6.2	-4.2	-5.0	-5.1	-4.0	-7.2	—	1.2	3.4	3.2	43	100	100	81	ENE 2	WSW 6	W 5
28	590.8	590.8	589.7	-7.2	-7.2	-3.0	-5.1	-3.0	-7.4	—	2.7	2.7	3.7	100	100	100	100	N 3	NNE 2	E 3
29	585.4	581.9	580.6	-4.0	-7.0	-12.0	-8.8	-3.0	-12.0	—	3.4	2.7	1.6	100	100	89	96	SE 2	S 2	N 6
30	577.2	577.5	580.4	-12.0	-12.6	-12.8	-12.8	-12.0	-13.2	—	1.5	1.6	1.5	89	89	88	89	NNE **11**	N 10	N 7
31	582.5	582.5	582.1	-14.2	-13.2	-13.0	-13.4	-12.8	-14.4	—	1.4	1.5	1.5	87	88	89	88	N 4	NNW 6	N 6
Mes. vred.	595.4	595.2	595.5	-3.0	-2.1	-3.0	-2.8	-1.1	-4.3	—	3.0	3.1	3.0	76.7	79.2	77.7	77.9	3.1	2.9	2.9

BJELAŠNICA

NOVEMBAR 1953

Br. st. 189

$H_s = 2067$ m $H_b = 2070.4$ m $h_t = 3.0$ m $h_r = 1.5$ m

Dan	Vidljivost V km	Oblačnost N (0—10)				Insolacija broj sati	Padavine R mm	Snežni pokrivač h_s cm	Razvoj vremena W
	14	7	14	21	Sred. (Dies)		7	7	
1	0.05	10≡	10≡	10≡	10.0	—	1.8	.	≡[2] n–n, ●[w] 7–n *i*
2	30	10≡	8	8	8.7	—	1.2	.	≡[1] n–7[30], ≡[1] 7[30]–9[40]
3	0.05	10≡	10≡	10≡	10.0	—	.	.	≡[2] 7–n, ⌿ S 9–n, ●[w] 13–n *i*
4	0.05	10≡	10≡⁎	10≡	10.0	—	0.5	.	≡[2] n–n, △[w] 12[30]–15
5	0.05	6	10≡	10≡	8.7	—	2.0	.	≡[2] 1–4, 10–n
6	30	8	6	10≡	8.0	—	.	.	≡[2] 18–n
7	0.05	10≡	10≡	10≡	10.0	—	.	.	≡[2] n–n, \/[2] n–n, △ 14–18, ⌿ N n–11 *i*, ⌿ N 11–17[40]
8	0.05	10≡	10≡	10≡	10.0	—	3.0	.	≡[2] n–n, \/[2] n–n
9	30	0	0	0	0.0	—	.	.	\/[2] n–11[35]
10	30	0	0	0	0.0	—	.	.	
11	30	0	0	0	0.0	—	.	.	
12	30	0	0	0	0.0	—	.	.	
13	30	0	0	0	0.0	—	.	.	
14	30	0	6	0	0.0	—	.	.	
15	30	2	4	0	2.0	—	.	.	⌿ N 19–n
16	0.08	10≡	10≡	10≡	10.0	—	.	.	≡[2] n–n, \/[1] n–n, ⌿ n–13, ⌿ N 13–n
17	30	0	0	0	0.0	—	.	.	≡[1] n–7, \/[1] n–n, ⌿ N n–8, ⌿ N 8–18 *i*
18	30	0	0	4	1.3	—	.	.	\/[1] n–n, ⌿ N 7, 19
19	30	3	0	0	1.0	—	.	.	\/[20] n–9
20	30	0	0	0	0.0	—	.	.	
21	30	1	6	0	2.3	—	.	.	
22	30	0	3	0	1.0	—	.	.	
23	0.05	0	10≡	10≡	6.7	—	.	.	≡[2] 9[35]–n, \/[+1] 10[30]–n, ⌿ n–9, 14–n *i*
24	0.05	10≡	10≡	10≡	10.0	—	.	.	≡[2] n–n, ⌿ N n–13, \/[2] n–n
25	0.08	10≡	0≡	10≡	6.7	—	.	.	≡[2] n–8[30], 13[40]–21[30], [2] n–n, ≡ 10[40]–13[40]
26	30	0	0	0	0.0	—	.	.	\/[2] n–n
27	30	0	0	0	0.0	—	.	.	\/[20] n–n
28	30	0	2	0	0.7	—	.	.	
29	30	2	0	0	0.7	—	.	.	
30	30	4	3	0	2.3	—	.	.	
Mes. vred.		3.9	4.1	4.1	4.0		8.5		

BJELAŠNICA

DECEMBAR 1953

1	30	0	0	0	0.0	—	.	.	—[1] n–10
2	30	0	2	0	0.7	—	.	.	—[2] n–10
3	30	0	0	0	0.0	—	.	.	—[2] n–10[30]
4	30	0	0	0	0.0	—	.	.	—[w] n–9[30]
5	30	0	0	0	0.0	—	.	.	—[w+1] n–9[30]
6	30	0	0	0	0.0	—	.	.	
7	30	3	8	6	5.7	—	.	.	⌿ S 17, 21–n
8	0.30	10≡	10≡	0	6.7	—	.	.	≡[2] n–15[40], \/[1] n–16
9	25	3	8	10	7.0	—	.	.	—[1] n–9
10	25	10≡	10	5	8.3	—	.	.	—[1] n–10, ≡[1] n–8[30]
11	25	10	8	0	6.0	—	.	.	
12	25	5	10	6	7.0	—	.	.	—[1] n–11, △[w] 13[30]
13	20	10≡	8	0	6.0	—	0.9	.	≡[1] n–10[20]
14	30	0	0	0	0.0	—	.	.	—[2] n–11
15	30	9	10	10	9.7	—	.	.	◡[1] 21[45]–21[50]
16	0.05	10≡	10⁎≡	9	9.7	—	.	.	≡[2] n–16[30], \/[2] n–n, △ 7[30]–11[30], ≡[1] 11[30]–19 *i*, ▽ 20–20[+]
17	30	10	2	0	4.0	—	1.2	.	\/[1] n–12[30]
18	25	0	10	10⁎	6.7	—	.	.	⁎[w] 16–n *i*
19	25	10	10	10≡	10.0	—	1.2	.	⁎[w] n–4[30], ≡[1] 15[30]–n *i*
20	20	10≡	6	8	8.0	—	.	.	≡[1] n–8[30], ≡[1] 8[30]–15[20], \/[1] n–n
21	0.08	10≡	10⁎≡	10≡	10.0	—	.	.	≡[1] n–n, \/[1] n–n, ⁑[1] 12[30]–15[50], ⌿ S 12–13[30]
22	0.05	10⁎≡	10≡	10≡	10.0	—	1.6	2	≡[2] n–n, \/[1] n–n, △[w] n–10, ▽
23	0.05	2	10≡	10≡	7.3	—	0.4	2	\/[1] n–n, ≡[2] 10[35]–n, ⌿ N–NNW 15[30]–20, ▽
24	0.05	10⁎≡	10≡	10≡	10.0	—	0.0	8	≡[2] n–n, \/[1] n–n, △ 9–10, ⌿ N n–n, ▽
25	30	0	0	0	0.0	—	3.8	10	\/[1] n–n, ▽
26	30	0	0	0	0.0	—	.	8	\/[1] n–n, ▽
27	30	1	6	9⁎	5.3	—	.	4	\/[1] n–n, ⁎[1] 21–n *i*, ⌿ WNW 14–n *i*, ▽
28	0.05	10≡	10≡	10⁎≡	10.0	—	2.0	5	≡[2] n–n, \/[1] n–n, ⁎[+2] 16[35]–n *i*, ▽
29	0.10	10⁎≡	10⁎≡	10⁎≡	10.0	—	8.5	13	≡[2] n–n, \/[1] n–10[35], ⁎[+2] n–n *i*, ▽
30	0.10	10⁎≡	10≡	10≡	10.0	—	**21.1**	55	≡[2] n–n, \/[1] n–n, ⁎[+2] n–10[40], ⁎✢[+2] n–10[40], ✢[+2] 10[40]–n, ⌿ NNE–N
31	0.10	10≡	10≡	10≡	10.0	—	0.3	40	≡[2] n–n, \/[2] n–n, ✢[w+1] n–n, ⌿ NNE 9–n, ▽ n–n, ▽
Mes. vred.		5.6	6.4	5.3	5.8		40.1		

$\varphi = 43^{0}\ 52'$ N $\lambda = 18^{0}\ 26'$ E Gr. $\Delta G = +1$ h 14 min. *Br. st. 191*

Dan	Vazdušni pritisak P mm			Temperatura vazduha T °C							Pritisak vodene pare e mm			Relativna vlažnost U %				Pravac i jačina vetra D, F (0—12)[1]			
	7	14	21	7	14	21	Sred. (Dies)	Max	Min	Min 5 cm	7	14	21	7	14	21	Sred. (Dies)	7	14	21	
1	697.3	691.6	693.5	9.8	**10.2**	3.3	6.6	11.9	3.3	2.6	4.7	**6.0**	5.4	52	64	96	71	S **11**	E 10	E 3	
2	690.1	691.4	693.0	4.6	7.7	5.2	5.7	8.0	2.3	1.1	5.1	5.5	4.7	80	69	71	73	S 2	SSW 1	E 3	
3	694.6	694.6	696.3	3.6	3.4	0.4	2.0	5.2	0.3	0.1	5.8	4.9	4.6	100	85	100	95	— 0	WNW 2	— 0	
4	697.9	699.8	702.1	−0.8	0.4	0.5	0.2	0.7	−0.9	−0.5	4.2	3.9	4.3	98	82	91	90	WNW 2	W 2	SSW 1	
5	703.8	703.9	704.1	−0.2	1.4	0.5	0.6	1.4	−0.9	−1.2	4.3	4.2	4.9	97	85	97	93	WSW 2	WSW 1	W 1	
6	697.8	695.2	695.2	0.2	2.1	1.9	1.5	3.1	−0.8	−0.6	4.4	5.2	4.5	97	100	87	95	NW 2	SW 1	W 1	
7	695.5	695.6	696.7	−1.1	0.1	−0.2	−0.4	1.9	−1.5	−1.4	4.2	4.4	4.4	100	97	98	98	— 0	ENE 1	— 0	
8	696.5	695.8	696.1	−1.2	−0.7	−0.5	−0.7	1.7	−1.6	−1.0	4.1	4.3	4.3	100	100	100	100	SW 2	W 2	— 0	
9	697.2	698.6	700.8	−0.6	−0.2	−2.1	−1.2	−0.2	−2.2	−2.0	4.3	4.4	3.6	100	98	93	97	WSW 1	WSW 2	W 6	
10	701.6	700.9	701.4	−3.0	−2.3	−3.2	−2.9	−1.8	−3.5	−3.2	3.4	3.6	3.5	93	95	100	96	SW 1	W 3	NW 1	
11	703.3	704.5	706.7	3.0	−2.2	−3.1	−2.8	−1.7	−3.4	−3.6	3.1	3.6	3.1	87	93	88	89	WSW 1	WNW 1	WNW 1	
12	707.8	708.0	708.9	−4.9	−3.4	−4.3	−4.2	−2.9	−5.2	−5.4	3.0	2.9	2.3	96	84	72	84	NW 2	NW 2	E 3	
13	709.4	708.4	708.0	−4.9	−3.8	−4.7	−4.5	−3.4	−5.5	−6.0	2.3	2.5	2.5	75	75	80	77	ENE 3	NW 4	NE 2	
14	707.7	706.9	707.6	−4.9	−3.3	−2.8	−3.4	−2.5	−5.3	−6.4	2.8	3.2	2.8	92	91	79	87	NW 1	NNW 2	ENE 3	
15	707.2	707.5	709.3	−2.6	−1.2	−3.2	−2.6	−0.8	−3.4	−4.3	2.4	2.6	3.0	67	62	86	72	NE 3	NE 4	— 0	
16	709.4	709.0	709.8	−4.2	−1.8	−0.8	−1.9	−0.8	−4.2	−4.5	2.9	3.3	3.0	91	85	71	82	— 0	SW 2	ESE 1	
17	710.7	711.8	712.2	−2.3	−0.8	−0.5	−1.0	−0.4	−2.6	−3.5	2.9	3.3	3.1	77	78	71	75	E 2	WSW 1	E 10	
18	711.0	710.2	709.7	−1.1	0.2	−1.3	−0.9	0.4	−1.7	−2.9	2.9	3.0	3.1	70	67	76	71	ESE 8	ESE 5	ESE 2	
19	708.0	707.8	707.7	−3.2	−2.5	−4.0	−3.4	−1.0	−4.5	−4.0	3.3	2.8	3.2	95	76	94	88	SW 1	NW 2	WSW 2	
20	708.3	710.5	713.0	−4.2	−3.2	−4.8	−4.2	−2.2	−5.2	−4.8	3.1	2.7	2.8	94	76	86	85	WSW 1	W 1	NW 2	
21	**713.1**	712.9	712.3	−6.0	−4.4	−4.3	−4.8	−2.2	−6.0	−6.4	2.7	2.8	2.0	92	85	62	80	W 1	NW 2	ENE 3	
22	711.2	710.5	710.0	−6.8	−4.3	−3.9	−4.7	−3.1	−7.3	−8.7	2.2	2.4	2.6	81	72	78	77	— 0	WNW 1	WNW 1	
23	708.9	708.3	708.8	−5.3	1.1	−2.9	−2.5	3.1	−5.5	−8.4	2.9	3.4	2.8	93	67	76	79	— 0	WNW 1	E 2	
24	709.2	708.1	708.0	−7.0	1.1	0.0	−1.5	3.5	−7.0	−8.5	2.4	3.8	3.9	89	77	87	84	E 3	SW 1	N 1	
25	706.0	703.6	702.8	−0.2	5.6	3.6	3.2	9.3	−1.0	−1.9	4.0	4.6	4.5	89	67	75	77	N 1	W 3	— 0	
26	700.1	702.4	707.8	1.4	0.1	−0.2	0.4	3.6	−1.0	−2.0	4.0	4.6	3.9	78	98	86	87	E 4	WSW 1	WNW 1	
27	711.5	710.7	710.1	−3.0	1.9	−3.0	−1.8	3.4	−4.0	−5.3	2.4	2.5	2.1	65	48	57	57	E 2	S 1	ESE 3	
28	710.7	709.4	709.5	−7.2	1.7	1.4	−0.7	3.5	−7.3	−8.4	2.5	3.8	3.6	94	75	73	81	E 1	WSW 2	E 2	
29	708.3	707.4	708.5	−1.2	6.5	1.3	2.0	8.5	−1.7	−3.8	3.0	3.9	4.3	71	53	86	70	E 2	SE 1	S 1	
30	711.7	712.1	711.8	−2.3	6.8	2.2	2.2	9.0	−2.5	−4.2	3.5	4.3	3.8	90	58	72	73	ESE 2	— 0	E 3	
31	708.0	702.7	699.1	−1.6	10.0	7.4	5.8	**12.2**	−3.0	−4.4	3.7	5.1	4.5	91	55	58	68	E 1	W 3	S 10	
Mes. vred.	705.0	704.1	705.2	−2.0	0.9	−0.7	−0.6	2.2	−3.0	−3.7	3.4	3.8	3.6	86.9	78.0	82.1	82.3	2.0	2.1	2.2	

1	693.6	694.8	695.5	7.5	−1.2	−3.6	−0.2	7.6	−4.0	−9.1	5.1	4.0	2.9	65	95	83	81	S 2	E 1	— 0	
2	696.9	697.5	701.4	−10.1	−4.5	−8.8	−8.0	−3.4	−11.3	−14.0	1.9	3.1	2.2	88	94	98	93	SE 2	W 2	— 0	
3	704.1	704.9	705.9	−10.4	−4.6	−5.0	−6.2	−2.4	−10.4	−12.8	1.9	3.0	2.7	94	93	86	91	SW 2	WSW 1	— 0	
4	707.2	707.2	706.4	−5.3	−2.4	−6.8	−5.3	−1.2	−6.8	−11.5	2.9	2.8	2.5	93	74	89	85	SSW 1	W 3	— 0	
5	705.9	701.3	700.2	−12.6	−0.4	−0.1	−3.3	2.5	−13.0	−15.2	1.6	2.3	3.1	89	52	67	69	ESE 3	— 0	NW 1	
6	696.9	696.7	698.9	−2.4	−1.4	−2.1	−2.0	1.3	−3.5	−6.6	2.9	3.7	3.7	74	90	94	86	E 4	WSW 1	WSW 1	
7	699.5	698.8	698.3	−8.8	−2.8	−4.1	−5.0	−1.4	−10.6	−11.8	2.0	2.8	3.2	86	73	94	84	E 2	W 1	SW 1	
8	696.4	697.3	701.0	−5.8	−5.2	−9.2	−7.4	−3.5	−9.8	−9.8	2.8	2.9	3.2	95	93	94	94	W 4	W 3	W 2	
9	703.7	703.0	702.0	−13.0	−7.2	−10.2	−10.2	−4.8	−13.4	−20.0	1.4	1.5	1.5	85	46	70	67	— 0	— 0	E 4	
10	702.2	699.9	698.4	−14.2	−1.2	1.9	−2.9	1.9	−14.4	−18.3	1.4	2.3	2.9	87	53	56	65	ESE 1	SW 1	S 10	
11	691.6	688.6	690.1	3.1	8.7	0.8	3.4	8.7	0.8	0.0	4.7	4.8	4.6	84	56	95	78	WNW 6	SE 6	WNW 4	
12	692.2	694.4	696.4	1.7	8.0	4.0	4.4	9.3	−0.2	−0.3	4.7	3.7	4.6	92	46	78	72	— 0	E 1	— 0	
13	700.0	702.0	702.8	2.2	6.2	2.0	3.1	10.0	−0.1	−0.5	4.3	3.6	4.4	78	50	86	71	ESE 3	NW 3	ENE 3	
14	703.6	704.2	704.5	−1.0	2.0	0.4	0.4	4.6	−1.2	−1.0	4.3	4.5	4.0	100	85	84	90	NW 2	SSW 1	— 0	
15	701.9	698.1	694.5	−0.4	0.0	−0.8	−0.5	0.6	−1.2	−0.7	4.3	4.4	4.3	97	98	100	98	NW 2	— 0	SSW 3	
16	694.7	696.0	699.9	−2.4	−1.0	−4.9	−3.3	−0.5	−4.9	−5.3	3.8	3.7	2.7	98	88	85	90	W 1	SSW 2	WSW 2	
17	703.4	704.6	705.9	−7.2	−4.7	−6.8	−6.4	−0.5	−7.2	−7.9	2.4	3.0	2.0	91	95	78	88	SW 2	WNW 2	NNE 4	
18	704.8	703.3	705.6	−13.0	−4.6	−3.4	−6.1	−1.9	−13.1	−15.9	1.5	2.0	2.5	89	65	73	76	ESE 1	— 0	— 0	
19	707.4	707.8	709.8	−3.9	4.7	0.2	0.3	7.8	−4.6	−6.2	3.1	3.7	3.1	91	58	69	73	— 0	SW 1	E 2	
20	710.9	711.2	712.8	−3.7	7.6	3.2	2.6	11.4	−4.5	−6.7	3.1	4.2	3.6	93	53	61	69	— 0	E 1	E 5	
21	714.2	713.2	713.4	−2.2	6.2	2.0	2.0	11.4	−4.5	−4.8	3.4	4.3	4.1	87	60	77	75	ESE 4	SW 1	ESE 2	
22	713.8	713.3	713.1	−1.6	7.6	5.0	4.0	10.2	−2.4	−4.5	3.5	4.4	4.3	86	56	66	69	ESE 2	SE 1	— 0	
23	711.1	710.6	711.0	−0.1	9.0	4.5	4.5	11.9	−0.5	−3.0	4.0	**5.8**	4.1	87	67	65	73	ESE 2	— 0	ESE 2	
24	709.7	709.1	712.0	−0.4	**11.2**	6.3	5.8	**13.1**	−1.0	−2.9	3.2	4.7	3.9	74	47	54	58	E 2	W 1	— 0	
25	713.9	714.2	717.7	3.2	8.8	2.2	4.1	8.9	1.5	−0.3	4.5	3.8	3.3	79	45	61	62	— 0	ENE 6	ENE 4	
26	**720.0**	719.3	719.1	−2.0	6.5	−0.3	1.0	8.3	−2.0	−1.8	2.9	1.5	2.4	73	20	53	49	E 2	NE 4	ENE 2	
27	718.2	715.9	715.1	−6.3	4.0	2.5	0.7	6.6	−6.5	−7.9	2.2	3.2	3.4	78	52	62	64	E 4	SW 1	E 1	
28	712.8	710.8	709.9	1.1	3.3	2.4	2.3	5.0	0.5	−2.0	3.2	3.9	5.0	62	66	92	73	— 0	W 2	E 2	
Mes. vred.	704.6	704.2	705.0	−3.9	1.9	−1.0	−1.0	4.3	−5.3	−7.2	3.1	3.5	3.4	85.5	66.8	77.5	76.6	1.9	1.6	2.0	

[1]) Mesto vrednosti jačine vetra po Boforovoj skali, date su vrednosti brzine vetra u m/sek.

SARAJEVO

JANUAR 1953

Br. st. 191

$H_s = 630$ m $H_b = 637.0$ m $h_t = 2.0$ m $h_r = 1.2$ m

Dan	Vidljivost V km	Oblačnost N (0—10)				Insolacija broj sati	Padavine R mm	Snežni pokrivač h_s cm	Razvoj vremena W
	14	7	14	21	Sred. (Dies)		7	7	
1	20	9	10●	10●	9.7	3.4	0.3	·	⌿ SE6^{50}–14^{30}, ⌿ SE8^{40}–13^{45}; ●$^{0\text{-}tr\text{-}2}$ 10^{40}–11^{05},13^{45}–n; ⍁ W15–n *i*
2	30	10	8	10	9.3	.	**23.6**	·	∞^{0} n–8^{05}, ∪ 5^{30}–6^{45}, ●^{tr} 12
3	10	10≡●	10●	10✳	10.0	.	0.5	·	●^{0} n–14^{30} *i*, ≡^{0} n–18^{30}, ✳$^{tr\text{-}1}$ 17^{30}–n
4	10	10✳	10	10	10.0	.	2.8	·	=$^{0\text{-}2}$ n–n, ✳^{tr} 6^{50}–9^{30}
5	3	10≡	10≡	10✳	10.0	.	0.0	·	≡^{0} n–14, =^{2} 14–n, ✳^{tr} 20^{30}–n
6	0.50	10✳	10●	1	7.0	.	0.4	·	✳^{tr} n–8^{30}, =^{2} n–13^{30}, 19^{30}–n; ⌿ ESE 8^{45}–9^{15} *i*, ●$^{tr\text{-}2}$ 8^{30}–14^{30},
7	0.10	10≡	10≡	10≡	10.0	.	7.0	·	∼^{0} n–13^{30}, ⋁^{0} n–13^{30}, ≈^{2} n–n [≡^{1} 13^{30}–19^{30}
8	0.10	10≡	10≡	10≡	10.0	.	.	·	∼^{0} n–n, ≡$^{0\text{-}2}$ n–n, △$^{tr\text{-}0}$ 13^{45}
9	8	10✳	10✳	10✳	10.0	.	2.2	2	△^{tr} n–8^{30}, =$^{0\text{-}1}$ n–n, ✳$^{tr\text{-}0}$ 8^{30}–n, ∴
10	1	10✳	9✳	10✳	9.7	.	0.8	3	✳$^{0\text{-}2}$ n–n, =^{1} n–8^{45}, ∴
11	2	10✳	10✳	10✳	10.0	.	2.2	11	✳$^{0\text{-}1\text{-}tr}$ n–n, ∴
12	7	10✳	10✳	10✳	10.0	.	0.9	9	✳$^{0\text{-}1\text{-}tr}$ n–n *i*, ∴
13	4	10	10✳	9	9.7	.	0.0	7	✳$^{tr\text{-}0\text{-}1}$ 7^{05}–18^{30} *i*, ∴
14	1	10✳	10✳	10✳	10.0	.	0.0	6	✳$^{0\text{-}tr}$ n–n, ∴
15	10	10	10	10	10.0	.	0.4	7	∴
16	3	10	10	10	10.0	.	.	4	=$^{0\text{-}2}$ n–n, ∴
17	10	10	10	10	10.0	.	.	3	=$^{0\text{-}1}$ 10–16^{35}, ∴
18	20	10	10	10	10.0	.	.	3	=$^{0\text{-}1}$ 20–n, ⌿ E 6^{38}–9^{25}, ∴
19	4	10	10✳	10✳	10.0	.	.		=$^{0\text{-}2}$ n–12^{30}, △^{tr} 8–11^{30} *i*, ✳^{0} 11^{30}–n
20	5	10✳	10✳	10✳	10.0	.	3.0	12	✳$^{0\text{-}2\text{-}tr}$ n–n, ∴
21	5	10✳	10✳	10	10.0	.	0.1	10	✳$^{0\text{-}1\text{-}tr}$ n–10, =^{1} 18–n, ∴
22	3	10	10	10	10.0	.	0.0	8	=$^{0\text{-}2}$ 9^{45}–n, ∴
23	2	9≡	9 ☉	7	8.3	5.9	.	6	≡$^{0\text{-}1\text{-}2}$ n–20 *i*, =^{1} 13^{30}–14^{55}, ▽ 20^{35}–n, ∴
24	0.70	1	0≡ ☉	10≡	3.7	6.0	.	5	≡$^{0\text{-}1}$ 8^{40}–13^{45}, =$^{1\text{-}2}$ 18^{45}–n, ∴
25	40	9	9	10●	9.3	4.7	0.0	2	●^{tr} 19^{45}–n, △^{tr} n ∴
26	0.20	10	10✳	10✳	10.0	.	0.7	.	✳$^{tr\text{-}0\text{-}2}$ 10^{05}–n, ≡^{0} 10–10^{55}
27	30	9	0 ☉	0	3.0	7.8	2.3	.	∼^{0} 14^{35}–n, ⌿ 12^{05}
28	2	8≡	9 ☉	9≡	8.7	4.7	.	.	—^{0} n–9^{05}, ≡$^{0\text{-}1}$ n–15, 17^{05}–n; =^{0} 15–17^{5}
29	1.50	9	9 ☉	2	6.7	0.9	.	.	—^{0} n–8, ≡$^{0\text{-}1}$ 8–14, =^{0} 14–n, ∪ 17^{30}–20^{30}
30	8	2	2 ☉	0	1.3	7.5	.	.	—^{0} n–10, ≡$^{0\text{-}1}$ 8^{30}–13^{45}, =^{1} 13^{45}–18
31	2	3	0 ☉	1	1.3	8.7	.	.	—^{1} n–9^{30}, ≡^{1} 7^{30}–11^{45}, =^{1} 11^{45}–14, ⌿ S 15^{05}–23^{30} *i*
Mes. vred.		9.0	8.5	8.4	8.6	49.4	47.2		

SARAJEVO

FEBRUAR 1953

1	0.20	9	10✳	3	7.3	0.1	.	.	⌿ SW W 8^{45}–9^{30} *i*, ●^{tr} 8^{30}–9^{5}, ✳$^{tr\text{-}0}$ 9^{05}–16^{30}, ⍁ 9^{05}–9^{05}, ⍁ 9^{05}–9^{05}
2	0.30	6≡	0≡ ☉	10≡	5.3	3.1	15.5	11	≡$^{0\text{-}2}$ n–9^{55},12^{30}–18; ≡$^{0\text{-}1}$ 12^{30}–18^{30}–n; ▽ 19^{30}–n, [≡^{0} 16^{30}–20
3	1	10≡	2≡	10≡	7.3	2.8	.	10	▽^{1} n–n, =^{2} n–10^{40}, 16^{55}–n, ≡$^{0\text{-}1}$ 10^{55}–16^{55}, ⌿ 13^{30}–13^{55}, ∴
4	8	10✳≡	9	2	7.0	0.9	0.3	9	≡^{0} n–16^{45}, ✳^{tr} n–11^{25}, =$^{0\text{-}2}$ 10^{05}–15, 16–n, ∴
5	0.80	0	0≡ ☉	9	3.0	8.8	0.7	6	≡$^{0\text{-}2}$ 8^{30}–17^{30}, ∴
6	10	9	10	10	9.7	.	.	8	=^{2} 8–8^{05}, ✳$^{tr\text{-}0\text{-}2}$ 8–13^{30}, 16^{05}–16^{55}, ∴
7	3	10	6 ☉	10✳	8.7	2.5	0.9	13	=^{0} n–18^{55}, ✳$^{0\text{-}1}$ 19^{30}–n, ∴
8	2	10✳	10✳	10✳	10.0	.	10.5	20	✳$^{0\text{-}2}$ n–n *i*, ∴
9	10	1	0 ☉	0	0.3	8.3	3.2	22	=$^{0\text{-}2}$ n–n, ∴
10	15	6	8	5	4.3	5.9	.	25	≡ 7^{30}–13^{30}, ⌿ S 13^{05}–23^{55} *i*, ∴
11	10	10●	10●	10✳	10.0	.	0.0	18	⌿ SSW 6^{05}, ●$^{0\text{-}tr\text{-}2}$ n–20^{45} *i*, ⍁ 20^{05}–21^{05}, ∴
12	30	10●	1 ☉	9	6.7	4.0	18.9	23	≡$^{0\text{-}2}$ n, 7^{35}; ●$^{0\text{-}1\text{-}2}$ n–7^{25}, 16^{55}–20^{05}; ⚲ 7^{25}–7^{55}, ≡^{0} 8^{30}–11^{55} *i*,
13	50	9	9	10✳●	9.3	4.9	7.7	16	⚲^{0} 20^{55}–n, ∴ [≤ SW 20^{05} *i*, ∴
14	5	10✳	4 ☉	9≡	7.7	2.7	11.3	19	⚲ n, =^{1} 16^{30}–18^{30}, ≡ 16^{55}–n, ⍁ n–7^{45}, ∴
15	0.05	10✳	10✳	10✳	10.0	.	0.1	11	✳$^{0\text{-}1}$ 7–16^{55}, 20^{30}–n; ≡$^{0\text{-}2}$ 8^{30}–16^{55}–20^{05}; △^{tr} n–7, ∴
16	8	10	10	10	10.0	.	15.0	25	=$^{0\text{-}2}$ n–14^{30}, ∴
17	7	10✳	8✳	9	9.0	0.2	6.7	21	✳^{0} n–14^{55}, ∴
18	1	3	9≡	9	7.0	3.4	0.2	18	=^{2} 8–n *i*, ≡^{0} 8^{40}–14^{20} *i* =^{0} 14^{0}–15^{20}, ✳^{0} 15^{20}–16^{45}, ∴
19	8	10	1 ☉	0	3.7	6.8	0.0	15	≡^{1} 8–10, =^{0} 12–16^{30}, ∴
20	1	1≡	0 ☉	0	0.3	8.4	.	13	≡$^{0\text{-}1}$ n–14^{45}, =^{1} 14^{45}–n, ∴
21	2	0	0 ☉	0	0.0	9.2	.	11	≡^{0} 7^{4}–13^{55}, =$^{0\text{-}2}$ 13^{55}–n, ∴
22	7	9	1 ☉	10	6.7	6.4	.	.	≡^{0} 7^{20}–12^{10}, =$^{0\text{-}1}$ 12^{30}–15^{30}, —^{0} n–9^{10}
23	5	1	1 ☉	0	0.7	9.4	.	.	—^{0} n–8, ≡$^{0\text{-}1}$ 8–11^{30}, =^{1} 11^{30}–14
24	30	7	1 ☉	0	2.7	9.2	.	.	—^{0} n–8, ≡$^{0\text{-}1}$ 8–12, =^{0} 15^{30}–18
25	30	9	2 ☉	1	4.0	9.0	.	.	
26	30	1	1 ☉	1	1.0	10.0	.	.	—^{0} n–8
27	40	1	1 ☉	10	4.0	8.1	.	.	—^{0} n–8^{45}
28	15	10	10✳	9●	9.7	0.8	.	.	≡^{0} 7^{30}–9^{45}, ✳^{tr} 12^{05}–13^{30}, ●^{tr} 17^{30}–n *i*
Mes. vred.		6.6	4.8	6.8	5.9	124.9	83.1		

φ = 43° 52'N λ = 18° 26'E Gr. ΔG = + 1h 14 min. Br. st. 191

Dan	Vazdušni pritisak P mm			Temperatura vazduha T °C							Pritisak vodene pare e mm			Relativna vlažnost U %				Pravac i jačina vetra D, F (0—12) [1]			
	7	14	21	7	14	21	Sred. (Dies)	Max	Min	Min 5 cm	7	14	21	7	14	21	Sred. (Dies)	7	14	21	
1	711.9	713.8	714.9	-0.2	1.2	0.2	0.4	2.1	-0.6	-0.3	4.4	4.4	4.5	98	88	96	94	SW 2	SSW 2	— 0	
2	16.3	16.9	18.8	0.7	4.6	0.2	1.4	5.9	-0.3	-2.1	3.6	3.0	2.9	75	47	64	62	N 2	NE 4	ESE 4	
3	16.9	14.5	14.4	-5.3	2.1	1.6	0.0	8.8	-5.5	-6.7	2.6	2.3	3.2	85	44	62	64	ESE 4	WSW 3	SSW 1	
4	15.9	14.1	13.1	-1.0	8.5	4.2	4.0	9.4	-2.6	-4.8	3.2	3.0	3.9	77	35	63	58	— 0	S 2	WNW 1	
5	07.1	10.7	14.7	2.4	3.2	0.4	1.6	4.4	-0.2	-2.0	4.0	4.5	2.9	72	79	60	70	— 0	N 4	N 3	
6	17.5	16.1	16.5	-5.1	3.0	-0.7	-0.9	4.4	-5.5	-7.3	1.6	2.0	2.2	53	35	50	46	ESE 3	WNW 3	S 1	
7	12.9	07.9	03.7	-3.9	11.1	6.8	5.2	12.5	-5.1	-6.9	2.3	2.6	2.7	69	26	36	44	E 3	SSW 2	W 3	
8	06.9	08.5	12.1	0.0	1.2	-0.6	0.0	6.8	-0.7	-0.3	4.5	3.7	4.2	98	74	96	89	W 2	— 0	W 2	
9	13.9	12.9	12.7	-2.1	0.2	0.1	-0.4	0.8	-2.3	-2.4	3.2	3.6	3.0	83	78	64	75	NW 4	— 0	ESE 2	
10	13.0	09.7	08.6	-3.6	0.5	-2.6	-2.1	2.0	-4.1	-5.5	3.1	4.3	3.8	88	97	100	95	WNW 2	NNW 5	WNW 1	
11	09.8	07.6	08.2	-5.1	-1.0	-4.1	-3.6	0.7	-5.4	-7.2	2.9	2.2	1.9	91	50	56	66	WNW 2	NNW 3	E 2	
12	09.5	09.0	09.0	-9.3	1.8	0.5	-1.6	3.5	-10.0	-11.7	1.7	2.8	3.4	75	54	70	66	ESE 5	W 1	NNW 5	
13	12.2	12.1	11.5	-4.6	-3.2	-8.2	-6.0	0.5	-8.2	-8.9	2.1	1.6	1.8	65	42	74	60	WNW 8	NE 3	ESE 4	
14	11.7	16.3	18.6	-11.6	-2.3	-5.2	-6.1	-0.6	-12.7	-12.8	7.4	1.5	1.9	76	38	61	58	E 5	NE 6	E 4	
15	18.8	16.3	16.3	-6.0	4.9	-0.8	-0.7	5.3	-6.4	-7.5	2.0	2.1	2.6	69	31	59	53	E 3	SE 4	E 4	
16	11.7	12.2	12.8	-5.1	7.2	2.0	1.5	10.0	-6.0	-8.1	2.3	3.9	3.3	76	50	61	62	ESE 2	SW 1	E 3	
17	13.3	12.2	13.3	0.3	10.0	2.4	3.8	10.0	-2.8	-5.0	3.1	3.0	3.3	68	33	60	54	SE 1	E 6	ENE 7	
18	14.0	12.6	13.3	-2.0	8.3	1.9	2.5	9.6	-3.3	-4.2	2.8	3.7	3.4	71	45	64	60	E 5	W 1	ENE 5	
19	14.1	13.3	11.6	-2.8	11.4	3.8	4.0	13.1	-4.0	-5.3	2.3	3.4	2.5	63	34	41	46	E 3	SE 1	E 3	
20	17.5	17.8	15.2	-1.4	12.8	3.8	4.8	15.6	-3.0	-4.5	2.8	5.2	3.7	69	47	64	60	E 4	SSW 1	ENE 3	
21	14.9	13.6	15.3	0.1	13.5	5.0	5.9	14.0	-1.3	-3.1	3.3	3.3	3.6	73	28	56	52	E 4	ENE 3	ENE 2	
22	15.8	15.7	16.7	-0.1	11.2	4.1	4.8	12.0	-0.9	-3.7	3.5	1.6	2.3	79	15	38	44	E 3	ENE 3	E 4	
23	18.3	17.1	18.6	-1.7	13.1	5.2	5.4	14.4	-3.0	-4.5	2.9	4.4	3.1	72	39	47	53	E 7	SW 2	E 5	
24	18.4	17.9	18.7	0.0	15.6	6.3	7.0	16.0	-1.5	-4.3	3.1	3.4	4.0	69	25	57	50	— 0	ESE 5	ENE 6	
25	**19.9**	17.5	17.7	1.6	17.5	8.8	9.2	17.5	0.5	-1.3	3.5	4.0	3.8	71	26	45	47	E 3	SSE 3	ENE 5	
26	16.3	12.1	09.6	3.2	17.3	10.0	10.1	19.0	1.7	0.2	4.5	2.8	4.2	79	19	45	48	E 2	SSW 1	E 3	
27	07.9	05.5	06.5	5.1	17.6	10.4	10.9	17.7	4.0	1.5	4.8	3.1	4.1	73	21	43	46	ESE 4	WSW 9	NNW 4	
28	09.6	10.8	12.6	4.8	14.5	8.0	8.8	16.5	2.6	-0.5	5.2	5.1	4.4	82	42	54	59	ESE 3	WSW 1	E 3	
29	13.5	13.6	13.6	3.6	17.2	8.4	9.4	18.4	2.6	0.8	**8.1**	3.6	3.6	81	25	44	50	E 4	N 2	E 5	
30	13.6	11.2	10.0	4.8	19.8	10.1	11.2	**20.6**	2.7	1.2	4.6	4.6	3.6	71	27	41	46	E 4	S 3	E 3	
31	07.1	05.1	16.3	6.1	**20.2**	10.1	11.6	20.3	3.7	1.6	4.9	2.6	4.2	69	15	45	43	ESE 7	W 7	E 3	
Mes. vred.	713.8	712.6	713.5	-1.2	8.5	3.0	3.3	10.0	-2.5	-4.1	3.4	3.3	3.3	75.5	42.2	58.6	58.8	3.2	2.9	3.2	

1	708.9	707.6	709.0	4.8	18.0	11.7	11.6	18.9	2.6	0.8	5.3	5.4	5.1	82	36	49	56	E 2	NE 2	E 4	
2	710.0	708.1	710.1	5.6	20.2	11.2	12.0	21.3	3.6	1.5	6.0	4.9	5.2	87	29	52	56	SE 2	E 3	ENE 3	
3	**710.4**	708.5	709.1	6.7	21.5	13.4	13.8	22.2	4.9	1.7	6.2	5.1	4.9	84	27	43	51	E 3	E 5	E 6	
4	708.7	706.9	707.6	9.2	21.5	15.0	15.2	23.0	6.3	4.5	6.4	5.6	4.7	73	30	38	47	E 5	WNW 4	NW 1	
5	708.3	707.2	708.2	9.3	21.4	16.0	15.7	21.5	6.3	3.6	4.9	5.3	7.8	55	28	58	47	SE 1	WSW 7	S 6	
6	709.0	708.2	708.1	12.3	21.5	15.8	16.3	22.8	10.5	8.5	8.0	5.3	6.3	75	29	46	50	E 2	WSW 9	ENE 2	
7	707.8	706.3	706.9	15.5	**23.2**	16.2	17.8	**23.8**	12.8	9.8	6.3	4.8	5.2	48	23	37	36	WNW 2	S 6	WNW 3	
8	709.0	707.2	706.2	9.4	15.1	11.7	12.0	17.2	7.3	5.0	7.3	7.0	7.1	83	55	69	69	ESE 1	WSW 3	ENE 4	
9	703.2	699.9	698.6	10.1	17.4	15.2	14.5	19.6	8.5	7.4	6.2	6.0	5.5	66	40	43	50	E 4	ENE 4	S 1	
10	700.4	701.0	702.9	11.5	14.9	9.5	11.4	19.7	9.0	6.6	8.1	6.8	7.0	80	54	78	71	N 2	S 5	ENE 2	
11	704.2	704.2	706.9	7.8	12.4	6.3	8.2	13.6	5.9	4.0	7.0	7.4	6.9	89	69	97	85	E 2	S 4	NW 3	
12	707.9	709.1	710.0	5.1	6.8	3.7	4.9	8.0	3.8	3.6	6.2	5.6	4.6	96	76	77	83	W 1	ESE 4	E 7	
13	709.5	707.4	707.7	4.3	13.6	8.2	8.6	14.8	2.0	0.5	4.2	4.6	5.2	69	40	64	58	ESE 6	ENE 5	ENE 3	
14	706.1	703.2	702.1	5.7	13.0	10.5	9.9	13.4	3.9	3.0	5.2	6.0	5.9	75	53	61	63	ENE 5	ENE 1	SW 2	
15	698.6	695.9	695.7	8.2	15.9	6.0	9.0	16.5	4.0	6.3	6.5	4.6	5.3	81	34	75	63	NE 2	E 6	ENE **11**	
16	696.8	698.6	701.5	6.4	11.7	7.2	8.1	12.7	4.2	1.8	4.6	4.7	4.8	64	45	62	57	— 0	WSW 5	ENE 1	
17	701.7	702.2	704.8	5.8	8.9	6.8	7.1	10.3	4.8	3.8	5.9	5.6	6.2	84	65	85	78	E 3	WNW 2	— 0	
18	706.3	707.3	707.9	5.6	7.8	5.6	6.2	8.7	5.0	3.0	6.2	6.1	5.8	92	77	84	84	WSW 2	WSW 3	WSW 1	
19	708.2	707.0	707.2	4.0	13.0	8.6	8.6	15.2	2.0	-0.2	5.2	5.3	5.8	87	48	69	68	— 0	W 3	E 2	
20	708.5	707.9	708.0	5.0	15.3	10.6	10.4	15.6	2.4	0.5	5.3	5.1	5.2	82	39	54	58	E 2	NE 3	S 1	
21	708.7	706.7	707.0	5.3	16.4	9.4	10.1	17.8	3.8	1.9	5.0	4.5	5.2	75	31	59	55	NE 1	W 5	NE 2	
22	707.2	705.3	706.8	5.8	17.4	10.6	11.1	18.3	3.4	2.3	5.0	4.2	4.7	72	28	49	50	— 0	SSW 5	ENE 2	
23	707.2	705.2	705.5	6.0	18.4	12.7	12.4	19.4	3.3	2.4	4.7	5.6	5.7	67	23	52	47	E 2	W 2	NW 3	
24	704.7	702.7	705.3	8.8	17.2	8.6	10.8	17.6	6.0	2.4	6.3	5.0	7.7	74	34	93	67	— 0	WNW 6	S 1	
25	705.1	703.7	704.2	7.2	17.6	11.5	12.0	22.0	5.4	3.1	6.8	4.8	6.1	90	32	71	64	ENE 2	W 3	N 1	
26	705.2	704.2	704.9	8.4	18.5	14.1	13.8	20.9	5.2	3.4	5.9	6.0	6.5	71	38	54	54	E 3	WSW 5	S 2	
27	701.1	699.8	698.4	12.6	14.8	14.8	14.2	16.2	8.7	6.5	6.6	7.5	7.8	60	60	62	61	E 3	S 5	S 6	
28	699.4	701.5	703.2	13.2	16.9	12.8	13.9	19.0	12.6	10.2	**8.2**	7.2	7.5	72	50	67	63	NW 2	SW 8	WNW 2	
29	703.9	702.1	705.1	10.5	17.2	8.6	11.2	19.4	7.1	5.3	6.7	6.8	6.9	70	46	82	66	E 4	W 3	E 2	
30	707.4	705.1	707.0	6.6	14.6	9.7	10.2	15.8	5.4	2.9	6.7	4.7	5.5	93	38	60	64	— 0	WNW 4	N 3	
Mes. vred.	705.8	704.6	705.5	7.9	16.1	10.7	11.4	17.5	5.7	3.9	6.1	5.5	5.9	76.5	42.6	63.0	60.7	2.1	4.3	2.9	

[1]) Mesto vrednosti jačine vetra po Boforovoj skali, date su vrednosti brzine vetra u m/sec.

Br. st. 191 $H_s = 630$ m $H_b = 637.0$ m $h_t = 2.0$ m $h_r = 1.2$ m

Dan	Vidljivost V km	Oblačnost N (0—10)				Insolacija broj sati	Padavine R mm	Snežni pokrivač hs cm	Razvoj vremena W
	14	7	14	21	Sred. (Dies)		7	7	
1	12	10✳	10	10✳	10.0	.	1.6	.	✳1-tr-0 n–n *i*
2	30	9	8⊙	1	6.0	4.2	2.1	.	
3	40	0	1⊙	1	0.7	10.0	.	.	—1 n–9^{20}, =0 19^{45}–n
4	30	10	3⊙	10	7.7	8.4	.	.	=1-0 n–11 *i*, 19–n; —0 n–8^{40}
5	7	10	9✳	9	9.3	0.2	.	.	=2 8–8^{30}, ●tr 8^{50}–8^{40}, ⁂0 8^{40}–9^{40}, ✳0-2-1-tr9^{40}–17^{50}*i*, △0 13^{45}–14^{35}
6	50	1⊙	1⊙	0	0.7	9.1	3.3	.	
7	10	0⊙	1⊙	5	2.0	9.2	.	.	—2 n–9^{30}, ≡0 8^{50}–11, =0-1 11–14^{30}
8	6	10✳	10✳	10✳	10.0	.	0.3	.	✳0-1-tr n–n
9	10	10	10	10	10.0	.	0.5	.	✳tr 8–13^{20} *i*, ●0 14^{45}–15^{35}
10	1	9	10✳	10✳	9.7	2.0	0.0	.	✳0-tr-2-1 7^{45}–n *i*
11	25	10✳	6⊙	0	5.3	4.0	**7.2**	8	✳0-1-tr n–11^{20}, ▽
12	25	1	4⊙	10✳	5.0	6.8	0.0	.	✳tr 20^{50}–n
13	30	4	6⊙	0	3.3	5.9	3.1	6	⌿ WNW 6^{24}–7^{38} *i*, ✳0-2 8^{45}–11, ▽
14	30	1	5⊙	9	5.0	9.6	0.0	.	—1 n–8^{30}, ≡0 8^{30}–8^{50}
15	35	1	0⊙	0	0.3	9.8	.	.	—0 n–8^{40}
16	8	0⊙	0⊙	0	0.0	10.2	.	.	—0 n–8, ≡0 8–9, =0-2 11^{30}–14^{20}
17	25	0⊙	1⊙	0	0.3	10.3	.	.	—0 n–9
18	25	0⊙	0⊙	0	0.0	10.5	.	.	∿0-1 n–10^{30}, —0 n–7^{30}
19	35	0⊙	0⊙	0	0.0	11.0	.	.	—0 n–8, ≡0 8–9^{30}, ∿0 14^{30}–18
20	25	0⊙	0⊙	0	0.0	10.5	.	.	=0-2 9–11, ∿0-1 11–18^{30}
21	30	0⊙	1⊙	0	0.3	10.7	.	.	—0 n–8^{10}, ≡0 9–9^{50}, =0 9^{50}–11, ∿0-1 11–16
22	35	0⊙	0 ·	0	0.0	10.9	.	.	—0-1 n–8^{10}, ∿0 9^{50}–11^{15}
23	28	0⊙	0⊙	0	0.0	10.8	.	.	≡1 9–11, ∿1-2 11–18^{30}
24	40	2⊙	2⊙	0	1.3	10.6	.	.	≡0-1 8–10, ∿0-1 10–14^{30}
25	15	0⊙	0⊙	0	0.0	10.2	.	.	≡0 8–10, ∿1-2 10–18^{50}
26	25	7	3⊙	8	6.0	6.6	.	.	∿0-2 10^{45}–13^{30}
27	35	5	6⊙	4	5.0	7.4	.	.	∿0 9^{30}–10^{55}
28	30	1⊙	4⊙	1	2.0	8.2	.	.	⊃0 n–8, ∿0 9^{50}–10^{20}
29	50	0⊙	1⊙	0	0.3	10.9	.	.	∿1 7^{45}–9^{10}
30	30	0⊙	1⊙	0	0.3	11.1	.	.	
31	40	1⊙	6⊙	6	4.3	9.7	.	.	∿1 8–10^{55}
Mes. vred.		3.3	3.5	3.4	3.4	238.7	18.1		

1	25	0⊙	2⊙	2	1.3	10.5	.	.	⊃0 n–8^{10}, ⌿ NNE 16^{45}–17^{15} *i*
2	30	0⊙	6⊙	0	2.0	8.2	.	.	=1-2 n–8^{40}, ∿0-2 8^{40}–12^{10}
3	40	0⊙	5⊙	1	2.0	10.2	.	.	=0-1 7^{30}–0, ∿0 9–10
4	30	1⊙	2⊙	0	1.0	11.4	.	.	
5	35	1⊙	2⊙	4	2.3	10.0	.	.	∿0-2 8^{40}–10^{50}
6	30	1⊙	5⊙	2	2.7	10.0	0.5	.	●0 2^{30}–3^{40} *i*
7	30	9	4⊙	0	4.3	6.5	.	.	⌿ SSE–SSW 4^{48}, 12^{10}–15^{10} *i*; ∿0 n–8^{30}
8	20	10	9	3	7.3	3.4	.	.	∿0-2 n–n
9	30	9	10	4	7.7	2.6	.	.	∿0 12–18, ⌿ NNW 10^{45}
10	25	3⊙	9●	5	5.7	5.8	1.3	.	●2-tr-0-1 3^{45}–15^{15} *i*, ⌿ W 13
11	20	9	10	10●	9.7	1.5	10.6	.	●2-0 0–0^{55}, 5–5^{25}, 11^{55}–n *i*; ⊡ 14^{35}–14^{37}
12	20	10●	10	8	9.3	0.1	**27.5**	.	●0 n–8 *i*, ●0-2 8^{25}–9^{50}, ⌿ E 23^{20}–23^{50} *i*
13	35	1⊙	2⊙	0	1.0	10.4	1.5	.	
14	30	9	9	10	9.3	1.2	.	.	∿0 13–n
15	30	10	10	10●	10.0	2.2	0.0	.	●tr-0-1 2–3^{30}, 19^{45}–n *i*; ⌿ ENE 15^{10}–17^{50} *i*
16	30	2	6●	3	3.7	6.8	0.2	.	●tr 13^{30}–1[illegible]
17	20	10●	10	10●	10.0	0.1	0.4	.	●0-tr-1 n–9$^{[illegible]}$, 11^{55}–12^{20}, 18^{50}–n *i*
18	20	10●	10	1	7.0	0.1	2.5	.	●0 7–8^{15}, ⛈0 11^{10}–12^{30}, =1 19^{30}–n, ▽ 19^{50}–20^{05}
19	20	10	9	2	7.0	5.8	0.0	.	⊃⊃2 n–8$^{[illegible]}$, ●tr 14^{40}–15^{20}
20	25	0⊙	9⊙	0	3.0	5.4	0.0	.	⊃⊃2 n–9^{30}, =2 n–11^{40}
21	25	0⊙	3⊙	0	1.0	10.8	.	.	⊃⊃2 n–9^{10}, ∞1 10–12
22	30	6⊙	4⊙	6	5.3	10.6	.	.	⊃⊃0 n–8^{20}, ∞0 9–10, 16^{20}–n; ▽ 20^{30}–n *i*
23	35	0⊙	3⊙	4	2.3	10.2	.	.	∝0-1 9–11, ●tr 21^{15}
24	30	1⊙	8	10●	6.3	4.8	0.0	.	⊃⊃2 n–9^{30}, ●tr-0-1 14^{55}–n *i*
25	14	1⊙	2⊙	2	1.7	11.4	3.5	.	=0 7^{30}–9, ∞0-2 9–11^{30}
26	35	0⊙	3⊙	0	1.0	11.2	.	.	⊃0-1 n–8^{30}
27	15	10	9	9	9.3	0.6	.	.	●0-1 16^{30}–17^{25} *i*, ⊡0 17^{20}, ⌒1 17^{10}–17^{35}
28	30	9	9	2	6.7	6.8	0.5	.	
29	35	1⊙	9	1	3.7	8.0	.	.	⊃0 n–8^{30}, ⌒2 17^{50}–18^{10}, ●0-1 17^{55}–18^{07}
30	35	10●	6⊙	3	6.3	8.8	0.8	.	●0 6–7^{30}
Mes. vred.		4.8	6.5	3.7	5.0	195.4	49.3		

MAJ 1953 — SARAJEVO

$\varphi = 43^0\ 52'$ N $\lambda = 18^0\ 26'$ E Gr. $\Delta G = +$ 1 h 14 min. — *Br. st. 191*

Dan	Vazdušni pritisak P mm			Temperatura vazduha T °C							Pritisak vodene pare e mm			Relativna vlažnost U %				Pravac i jačina vetra D, F (0—12)[1]		
	7	14	21	7	14	21	Sred. (Dies)	Max	Min	Min 5 cm	7	14	21	7	14	21	Sred (Dies)	7	14	21
1	706.2	707.3	708.7	6.8	11.6	7.8	8.5	11.8	6.4	5.6	6.8	5.4	6.1	93	53	77	74	W 2	WNW 5	NE 3
2	710.3	709.0	710.4	6.0	17.0	10.5	11.0	17.4	3.4	1.0	5.6	6.2	6.3	79	43	66	63	SW 2	NE 6	ESE 3
3	709.7	707.3	707.3	8.1	19.7	15.3	14.6	21.5	5.6	3.5	6.1	5.8	6.1	75	34	47	52	ESE 1	E 5	E 6
4	705.9	703.4	704.0	10.3	19.6	12.4	13.7	20.9	7.4	4.6	6.2	6.4	8.1	66	39	75	60	E 2	NNE 7	S 2
5	703.9	702.9	703.2	10.2	11.0	8.6	9.6	14.2	8.2	3.8	7.7	6.9	4.8	82	70	58	70	WNW 4	E 1	WSW 2
6	702.3	701.6	702.8	5.8	13.3	9.0	9.3	15.4	2.1	-0.5	4.9	5.8	8.3	71	51	96	73	E 2	W 1	WNW 2
7	703.2	701.6	701.9	8.4	11.9	9.5	9.8	15.5	7.2	6.5	7.1	6.8	7.4	87	65	83	78	E 1	— 0	ENE 5
8	699.2	701.4	701.6	6.8	3.1	4.1	4.5	9.9	1.8	2.0	7.2	5.5	5.9	97	96	95	96	WSW 3	SW 2	SW 2
9	702.6	700.5	700.7	4.6	9.2	4.2	5.6	11.5	3.0	1.5	4.8	4.0	4.0	72	45	66	61	W 1	NE 4	E 2
10	699.7	698.6	699.8	3.3	14.2	10.2	9.5	15.1	-0.5	-2.7	4.3	3.1	4.7	73	26	50	50	E 2	SW 5	S 7
11	704.2	704.1	705.0	0.6	10.4	6.2	5.8	12.9	-0.4	-0.1	4.1	5.8	4.5	87	30	76	64	ENE 3	SSW 3	E 2
12	704.9	702.4	701.1	4.8	14.2	10.7	10.1	16.9	1.6	0.0	4.9	5.9	7.1	82	49	74	68	NW 1	S 5	WSW 5
13	701.2	701.0	702.6	9.4	16.6	11.1	12.0	17.2	7.0	5.3	6.7	5.8	6.2	76	41	62	60	E 2	WSW 13	W 2
14	702.7	701.6	703.6	9.2	16.0	11.3	12.0	16.1	6.0	3.5	6.3	7.5	7.6	72	56	76	68	ESE 3	NW 3	NNW 1
15	706.4	708.1	710.1	11.0	18.4	11.4	13.0	18.6	9.6	7.5	8.3	5.9	6.3	84	37	63	61	WNW 2	NE 3	ENE 3
16	711.7	710.7	710.9	8.4	20.2	14.0	14.2	22.0	5.4	3.7	6.7	6.9	7.0	81	40	58	60	E 1	WNW 3	E 3
17	711.0	709.5	709.0	11.0	23.4	16.6	16.9	24.7	7.1	5.5	7.1	7.6	8.3	72	35	59	55	E 2	WNW 4	ESE 2
18	710.8	710.3	711.0	13.4	23.6	17.5	18.0	24.9	10.0	8.2	8.1	8.4	11.4	70	38	76	61	ESE 2	N 2	SE 2
19	710.4	709.0	708.8	13.5	20.0	15.4	16.1	21.4	10.6	8.8	10.4	7.7	8.9	89	44	68	67	— 0	NW 7	NNE 2
20	708.6	706.3	706.3	13.2	19.8	15.6	15.9	21.2	11.6	8.6	9.1	8.4	10.4	80	48	90	73	— 0	SSW 2	ENE 2
21	704.2	704.2	705.2	12.9	13.5	11.6	12.4	19.7	11.3	10.5	9.8	10.0	9.8	89	87	95	90	— 0	WSW 1	NE 2
22	706.4	707.8	708.1	12.0	15.9	12.0	13.0	17.7	9.7	7.6	9.6	9.9	9.8	91	73	93	86	N 1	SW 3	NNW 1
23	709.0	709.0	709.6	12.4	18.8	13.6	14.6	20.9	11.3	9.7	9.4	10.9	9.8	88	67	84	80	NW 2	W 3	E 2
24	709.6	708.7	709.8	13.8	22.8	17.3	17.8	23.2	12.2	10.2	10.1	5.7	8.3	85	27	56	56	NW 1	NE 5	SE 2
25	710.2	709.1	709.7	13.9	25.4	16.7	18.2	25.5	10.5	8.1	8.7	9.0	11.0	73	37	77	62	— 0	NE 7	ESE 4
26	711.7	710.6	**711.9**	15.2	25.5	17.2	18.3	25.4	12.0	9.4	10.0	9.8	11.3	77	45	81	68	— 0	SW 5	WNW 2
27	710.5	707.5	706.3	15.2	**27.0**	17.9	19.5	**27.7**	12.2	10.5	9.3	7.9	**11.7**	78	29	76	61	ENE 3	SW 3	NE 1
28	702.4	700.1	700.5	16.1	25.6	15.0	17.4	25.1	12.1	10.6	10.1	8.7	8.4	74	39	66	60	— 0	S 5	E 4
29	706.0	707.8	706.6	10.8	11.6	10.0	10.6	15.0	9.7	10.0	8.8	8.5	9.0	91	87	98	92	W 2	WNW 3	SW 2
30	703.8	701.7	699.0	11.3	12.3	13.0	12.4	15.3	9.7	9.6	8.7	10.0	7.8	91	93	79	88	SW 2	WNW 2	ESE 3
31	695.5	697.2	695.8	13.0	18.7	11.0	15.4	19.0	11.0	10.7	8.9	9.3	9.2	80	57	94	77	ESE 7	SE 4	SSW 2
Mes. vred.	705.9	705.1	705.6	10.0	17.0	12.1	12.8	18.8	7.6	5.9	7.6	7.2	7.9	80.8	51.0	74.6	68.8	1.7	3.9	2.7

JUN 1953 — SARAJEVO

Dan	Vazdušni pritisak P mm			Temperatura vazduha T °C							Pritisak vodene pare e mm			Relativna vlažnost U %				Pravac i jačina vetra D, F (0—12)[1]		
	7	14	21	7	14	21	Sred. (Dies)	Max	Min	Min 5 cm	7	14	21	7	14	21	Sred (Dies)	7	14	21
1	695.2	695.5	696.9	8.8	9.9	8.4	8.9	11.0	8.3	8.2	7.9	7.9	7.8	92	86	95	91	NW 3	W 2	— 0
2	697.4	697.1	696.7	8.6	15.4	13.0	12.5	17.2	7.7	7.5	8.0	7.8	7.1	95	60	64	73	SW 1	SW 2	— 0
3	697.9	700.3	702.2	14.8	18.3	15.5	16.0	19.9	12.4	11.3	6.8	7.0	6.7	54	44	50	49	S 5	S 5	SSE 4
4	703.9	705.8	704.1	17.1	15.4	12.8	14.5	20.7	12.9	11.0	8.8	10.1	10.5	61	77	95	78	SE 4	NW 5	NW 3
5	706.5	705.6	705.9	12.7	19.2	13.0	14.5	20.0	11.7	10.1	10.5	12.0	10.9	96	72	97	88	— 0	WSW 3	SW 1
6	705.6	705.8	707.2	14.8	22.4	18.7	18.6	24.3	12.5	12.4	11.8	12.8	13.5	94	64	83	80	WSW 1	WSW 2	NNW 1
7	708.2	707.3	707.9	17.1	25.6	18.1	19.7	25.6	15.4	15.3	12.8	12.3	13.0	88	50	83	74	W 2	SW 3	ENE 3
8	707.5	705.4	705.2	16.2	**28.0**	21.0	21.6	**29.1**	14.5	13.9	12.7	12.9	12.9	92	45	70	69	SW 2	SSW 8	NE 2
9	702.8	701.8	702.1	22.8	25.3	16.8	20.4	25.5	16.7	17.2	11.4	8.6	8.3	55	35	58	49	SE 8	S 6	SSE 3
10	700.1	700.2	700.6	16.1	17.8	14.7	15.8	21.7	14.5	11.6	8.4	9.9	10.7	61	65	86	71	NW 2	E 4	— 0
11	700.4	700.0	701.1	15.4	18.0	14.7	15.7	21.1	12.5	11.6	10.6	9.4	12.0	81	62	96	80	ESE 2	SSW 1	WNW 2
12	701.5	701.5	703.4	14.1	20.1	15.9	16.0	**21.5**	12.7	11.6	11.0	11.7	12.0	92	67	94	84	— 0	SW 4	W 1
13	705.0	703.4	704.0	14.9	17.2	15.0	15.5	18.8	14.1	13.8	11.9	12.1	12.0	94	82	94	90	WNW 1	W 4	— 0
14	704.3	705.6	704.2	15.8	18.3	15.9	16.5	22.6	12.0	10.2	11.7	11.1	11.8	87	71	87	82	W 3	NW 3	NW 3
15	703.5	702.8	703.4	14.4	19.7	16.4	16.7	22.0	12.3	10.6	10.8	10.2	11.9	88	60	86	78	WSW 3	ESE 3	ENE 2
16	704.1	702.6	704.7	14.8	24.2	18.2	18.8	25.5	12.2	11.0	11.5	11.7	13.6	91	52	87	77	N 1	NE 3	SSW 1
17	706.2	705.9	706.3	16.2	24.5	18.3	19.3	24.6	13.8	12.4	12.2	11.1	11.9	88	48	76	71	SE 2	W 1	WSW 1
18	707.7	705.4	706.0	17.0	27.5	20.6	21.4	28.6	13.3	11.8	11.4	9.3	12.5	79	34	69	61	ESE 2	WNW 3	E 1
19	707.5	707.3	708.3	17.6	21.6	18.0	18.8	23.1	15.9	14.5	11.9	12.5	12.9	79	66	84	76	SE 1	— 0	E 4
20	709.4	708.1	709.0	17.8	25.2	19.1	20.3	26.5	16.9	15.3	13.7	**13.9**	**13.9**	90	58	84	77	WNW 1	ENE 3	NW 1
21	708.5	707.7	708.1	16.9	25.7	20.4	20.8	28.0	14.8	13.6	12.6	**13.9**	12.6	88	57	71	72	E 2	W 3	ENE 5
22	707.8	706.9	707.3	19.2	27.4	20.3	21.8	28.5	15.3	13.6	13.2	11.8	10.1	80	42	56	59	E 4	S 2	E 1
23	708.0	706.6	707.6	17.6	25.8	20.4	21.0	27.5	14.5	12.6	11.9	10.1	12.9	79	42	72	64	SE 1	WNW 1	ENE 3
24	707.3	705.4	705.5	18.6	27.5	20.5	21.8	28.5	15.4	12.7	13.1	11.0	12.5	82	40	69	64	ENE 1	NE 3	SW 1
25	706.3	705.2	704.9	18.2	**28.0**	19.9	21.5	28.4	14.7	12.5	11.2	8.7	12.2	72	30	70	57	ENE 2	NW 3	ENE 4
26	704.4	703.3	706.6	19.2	27.6	20.2	21.8	28.3	14.7	13.2	11.6	9.0	10.3	70	32	58	53	ESE 3	SSW 8	WNW 1
27	705.3	703.9	705.6	16.6	26.2	18.1	19.8	27.4	12.4	9.5	9.3	9.0	11.3	66	35	73	58	ESE 1	WSW 2	SW 1
28	705.7	705.2	706.2	15.4	17.9	15.9	16.3	23.7	12.0	11.5	10.8	12.5	11.8	82	82	87	84	SW 3	SW 3	W 2
29	708.8	709.5	**710.1**	14.5	22.6	17.1	17.8	24.2	13.6	12.0	12.0	11.2	10.9	97	55	75	76	SW 1	WSW 2	E 2
30	709.5	707.2	706.5	15.4	27.0	18.1	19.6	28.4	12.1	10.9	10.8	12.5	12.0	82	47	77	69	ESE 2	WNW 3	— 0
Mes. vred.	704.6	704.1	704.9	16.0	22.3	17.1	18.1	24.1	13.4	12.1	11.1	10.8	11.4	81.8	55.3	78.2	71.8	2.1	3.2	1.8

[1]) Mesto vrednosti jačine vetra po Boforovoj skali, date su vrednosti brzine vetra u m/sec.

Br. st. 191 $H_s = 630$ m $H_b = 637.0$ m $h_t = 2.0$ m $h_r = 1.2$ m

Dan	Vidljivost V km	Oblačnost N (0—10)				Insolacija broj sati	Padavine R mm	Snežni pokrivač hs cm	Razvoj vremena W
	14	7	14	21	Sred. (Dies)		7	7	
1	15	10●	9⊙	7	8.7	2.2	0.7	.	●0-1 3^{40}–5^{25} *i*, ●0 5^{25}–7^{55}
2	35	0⊙	2⊙	0	0.7	12.8	0.1	.	⊢0-2 n–10
3	35	3⊙	7⊙	4	4.7	10.5	.	.	⊢1 n–10, ⌿ ENE 9^{34}–10^{53}
4	40	7⊙	7	3	5.7	7.2	.	.	⊕ 10^{20}–12^{30}, ⌿ NNE 14^{28}–14^{35} *i*
5	15	5⊙	9	1	5.0	4.4	.	.	⌿ NW 13^{03}–13^{08}, ●0-1 13^{15}–14^{52} *i*
6	15	5⊙	10●	10●	8.3	5.9	0.8	.	●0 13^{35}–14^{15}, 18^{42}–24 *i*
7	15	9	10●	3	7.3	2.3	3.8	.	●0-tr-1 0–1, 3^{55}–6, 11^{10}–19^{45} *i*
8	0.30	10	10●	10●	10.0	.	18.6	.	●2-tr 0^{05}–17 *i*, ● 17–20, ⁑ 14–14^{50}
9	25	7	9	1	5.7	6.0	**27.7**	.	
10	30	0⊙	2⊙	10✳	4.0	10.7	.	.	⌣0n–6^{30}, ⊢2 6^{30}–9^{15}, =0 8–9, ⌿ WSW 13^{30}, WNW 21^{28}; ●1 21^{35}–23^{15}, [✳2 23^{15}–24
11	40	1⊙	1⊙	0	0.7	11.3	10.9	9	✳2 0–4^{30} *i*, ▣
12	30	2⊙	10●	10	7.3	5.8	.	.	⊢0 n–11, ∞1 10–12, ●tr-1 13^{55}–14^{02}, 21^{10}–21^{50}
13	35	9	3⊙	0	4.0	9.2	0.8	.	⊢0-2 n–10^{50}, ⌿ WSW 10^{05}–18
14	25	5	10	6	7.0	1.4	.	.	⊢1 n–11, ●tr-0 9^{40}–10^{10}, 15^{42}–15^{55}; =0 20–n
15	25	8●	6⊙	0	4.7	8.8	0.4	.	●2-0 7–7^{13}, 9^{28}–10 *i*
16	25	0⊙	5⊙	0	1.7	12.4	1.6	.	⊢1 n–n, =1 n–10, ∞0-1 10–n
17	40	0⊙	1⊙	0	0.3	13.4	.	.	∞0-1 n–14^{55}, ⊢1 n–11
18	35	1⊙	6⊙	0	2.3	12.2	.	.	⊢1 n–11, = 8–9, ∞0-2 9–n, ▽1 14^{20}–14^{40} *i*
19	20	6●	6	3	5.0	5.8	0.3	.	●0-1-tr 6^{25}–7^{20} *i*, ∞1 n–8, 11^{55}–16; =1 8–11^{55}, ⌿ N 13^{15}–13^{45} *i*
20	30	7⊙	8	9●	8.0	5.1	0.0	.	⊢1 n–10, =0-1 n–10, ⌒1 18^{10}–18^{20}, ●1-tr-0-2 18^{22}–22 *i*
21	8	10	10	10●	10.0	0.3	4.0	.	●0-2 4–6^{10}, 9^{03}–21^{10} *i*; ▽ 10^{10}–10^{17}, ▲2 10^{17}–10^{20}, ◹ SW 10^{20}
22	15	10	10●	4	8.0	0.9	13.4	.	=0 n–10, ●tr-0 12–16^{40} *i*, ◹ 13^{45}, ∞1 19–n *i*
23	12	10	7⊙	2	6.3	3.2	2.3	.	=0-1 n–15, ●tr-2-0 10^{15}–13^{10}, 17^{50}–18^{25}; ◹SW 11^{05}, ▽0 12^{48}–12^{51},
24	35	2⊙	4⊙	4	3.3	11.2	3.2	.	=0 n–8, ∞0 8–9, ⌿ ENE 9^{05}–11^{20} *i* [⛉ 20^{20}–n *i*
25	40	1⊙	4⊙	1	2.0	12.9	.	.	⊢0-2 n–11, ◹ 18^{45}–19^{30}, ⌒ 18^{35}–18^{54}, ▽ 19^{02}–19^{22}, ◺ 19^{08}–19^{15} *i*
26	15	1⊙	4	1	2.0	12.4	0.4	.	⊢1-2 n–8^{50}, ∞0-2 n–n *i*, ◹ 11^{45}–13^{20} *i*, (◹) 15^{30}, ◺ 20
27	25	0⊙	5⊙	10	5.0	10.2	.	.	⊢2 n–10
28	40	8	10	10	9.3	4.6	.	.	⊢0-2 n–9^{30}, ∞1 8^{50}–9^{45}
29	15	10●	10●	10●	10.0	.	2.8	.	●0-1 0^{42}–2^{30}, 11^{30}–21 *i*; ●1 4^{20}–8^{40}
30	3	10	10●	10	10.0	0.4	0.3	.	=2 n–8^{50}, ●0-1 9^{40}–13^{40} *i*, 16^{30}–18^{20}; ●1-0-2 10^{45}–15^{55} *i*, 18
31	35	10	7⊙	10	9.0	3.4	15.4	.	●0-1-tr-2 7^{45}–11^{10} *i*, 23^{15}–24
Mes. vred.		5.4	6.8	4.8	5.7	206.9	107.5		

1	10	10	10	10●	10.0	.	10.0	.	●0-2-tr-1 0–24 *i*
2	25	10●	9	10	9.7	4.6	1.5	.	●tr-0 0–9 *i*, 12–12^{03}; =1 9–10, ∞2-0 10–15 *i*
3	40	3⊙	5⊙	5	4.3	8.4	0.1	.	⌿ SSE 6^{40}–7^{40} *i*, SSW 8^{23}–8^{35}, S 9^{42}–10^{15} *i*, SSE 14^{12}–14^{43} *i*
4	40	3⊙	9	9●	7.0	7.2	0.5	.	●tr-2 2^{18}–4^{23} *i*, 16–22^{38} *i*; ⌒0 2–8, 18^{30}–18^{45}; ∞2 18^{15}–20^{15}
5	15	10	10	10	10.0	0.9	1.9	.	●0-2-tr 15^{32}–16^{18}, 18^{45}–22^{12} *i*; ▽ 16^{04}–16^{15}, ∞2 13^{30}–14, =0-2 9^{30}–13^{30}
6	15	9	9	9●	9.0	5.6	**24.4**	.	●0-2-tr 0^{16}–6^{20} *i*, 20^{35}–n; ∞1-0 11–11^{45}
7	25	5⊙	9⊙	3	5.7	5.2	0.0	.	=0n–11, ∞0-2 11–14^{45}, (◹)S 13^{35}–14 *i*, SW 15^{35}–18^{55} *i*; ●0-tr 16^{23}–17^{25}
8	25	1⊙	9⊙	4	4.7	8.4	0.0	.	≡0 n–7^{50}, ⊢1 n–10^{45}, =2 7^{30}–8^{47}, ∞2 8^{47}–11^{52} ●0 19^{40}–20^{05},
9	30	9⊙	1⊙	1	3.7	11.2	0.0	.	⌿ E 5^{50}–7^{13} *i* [⌿ S 22^{20}–23^{28}
10	20	9	9	10	9.3	1.8	.	.	●tr-0 11, 15^{28}–15^{40}, 18^{50}–19^{15}
11	20	4⊙	9	9	7.3	2.7	0.4	.	●0 0^{17}–1^{20}, 10^{35}–12^{20}, 17^{55}–19; ◹ 17^{25}–17^{30}
12	30	10	9⊙	10	9.7	4.0	8.4	.	=0-1 n–8^{55}, ∞0 8^{50}–9^{50}, ●tr-1-2 9^{50}–12^{22} *i*, 17^{15}–19^{10} *i*; ▽ 17^{55}–18
13	7	10	10●	9	9.7	0.5	4.0	.	●0-1-2 10^{50}–16 *i*, ◹ 13^{55}
14	30	4⊙	10	9	7.7	7.0	7.2	.	◹ W 12^{45}, ●tr 13–13^{18}, 16^{20}–16^{30}
15	20	9⊙	9⊙	9	9.0	6.0	0.0	.	⊢0 n–10, ●0-1 10^{40}–13^{30}, ◹ 11^{30}–13^{30} *i*
16	30	10≡	5⊙	9●	8.0	4.6	2.2	.	≡0 n–8^{30}, ●tr-0-1 7^{25}–9 *i*, 15^{50}–16^{30}; =2-1 8^{20}–10^{15}, ∞0 10^{15}–12^{40}
17	35	6⊙	3⊙	1	3.3	10.4	16.5	.	=2 n–9
18	30	0⊙	1⊙	1	0.7	12.8	.	.	⊢0-2 n–9^{05}, =0-2 9–10, ∞0 10–12
19	20	9	9	5	7.7	2.6	.	.	∞2 n–9^{30}, ●0 12–12^{30} *i*
20	30	10	7⊙	3	6.7	6.7	0.0	.	⊢1 n–8^{30}, =2 10–11, ∞0 11–12, (◹) 18^{25}
21	30	10	7	1	6.0	8.6	.	.	⊢1 n–9^{20}, =0-1 n–11^{35}, ∞0-1 11^{35}–13^{50}, (◹) SE 17^{55}, ⌿ ENE 18
22	30	1⊙	3⊙	4	2.7	10.7	.	.	⊢1 n–9, =1-0 n–10, ∞0 10–11^{05}, ●tr-0 15^{50}–19^{15} *i*, ⌿ W 18^{20}
23	30	1⊙	4	5	3.3	12.0	.	.	⊢0 n–7^{05}, ∞0-2 n–11^{45}, ◺ ENE 10–n *i*
24	30	1⊙	2⊙	1	1.2	14.0	.	.	⊢1 n–9^{30}, ∞0-2 n–10
25	40	0⊙	1⊙	1	0.7	11.4	.	.	∞1-2 n–11, ◹ SW–W 16^{10}–17^{25} *i*, ●tr 16^{42}–16^{48} *i*
26	30	1⊙	2⊙	1	1.3	11.4	0.0	.	⊢0 n–8, ∞0-1 n–10
27	45	0⊙	3⊙	6	3.0	12.0	.	.	⊢0 n–9, ∞0-1 n–10, ⌿ WNW 17, ◹ ◺ 21^{12}–n *i*
28	15	2⊙	10	7	6.3	7.8	.	.	⊢1 n–9, ∞0 9, ●tr-0 12–14^{18} *i*, ▽ 18^{05}, ⌿ WSW 13^{15}, ◹ 13^{20}
29	35	9	4⊙	2	5.0	7.0	4.8	.	●1 5^{55}–6^{25}
30	30	8⊙	8⊙	2	6.0	7.4	.	.	⊢2 n–8^{40}, =1 n–10, ∞1 10–12, ●0 16^{47}–16^{50}, ⌿ WNW 19–19^{21}
Mes. vred.		5.8	6.5	5.5	5.9	212.9	81.9		

$\varphi = 43^0\ 52'N\ \lambda = 18^0\ 26'E$ Gr. $\Delta G = +1h\ 14$ min. *Br. st. 191*

Dan	Vazdušni pritisak P mm			Temperatura vazduha T °C							Pritisak vodene pare e mm			Relativna vlažnost U %				Pravac i jačina vetra D, F (0—12) [1]		
	7	14	21	7	14	21	Sred. (Dies)	Max	Min	Min 5 cm	7	14	21	7	14	21	Sred. (Dies)	7	14	21
1	706.0	704.6	705.9	16.7	19.5	17.1	17.6	25.0	14.7	13.0	11.8	14.1	14.2	83	83	97	88	NNW 1	ENE 2	NW 1
2	05.9	04.4	05.8	17.0	24.9	16.6	18.8	27.3	14.8	13.6	12.0	13.3	12.5	83	56	88	76	E 1	W 2	ENE 2
3	05.6	04.4	05.7	16.0	26.2	16.4	18.8	26.5	13.9	12.7	12.3	9.7	12.1	90	38	86	71	SW 3	SW 3	ENE 1
4	06.1	05.5	06.6	16.0	18.9	16.4	16.9	23.0	12.5	11.1	10.8	12.7	13.2	80	78	94	84	SW 2	— 0	ENE 1
5	06.8	05.1	06.4	16.2	25.4	19.6	20.2	25.5	14.3	13.4	13.6	12.6	11.8	99	52	69	73	ESE 2	ENE 2	ENE 2
6	06.8	07.1	07.4	17.0	19.7	17.7	18.0	22.2	15.3	14.3	13.4	13.6	12.9	92	79	85	85	ESE 2	WSW 3	— 0
7	08.5	08.3	08.5	16.1	19.1	17.8	17.7	21.0	15.3	15.3	12.8	11.9	11.2	93	72	74	80	W 3	W 1	NE 4
8	09.0	08.2	08.4	15.4	24.3	20.2	20.0	26.0	13.4	12.0	11.3	14.0	13.3	86	62	76	75	E 3	SW 3	E 2
9	08.2	06.1	05.4	17.7	28.5	22.2	22.6	28.8	15.0	13.5	12.2	12.8	12.1	81	44	61	62	E 2	W 5	E 2
10	05.4	03.7	04.6	18.6	27.8	20.4	21.8	28.2	15.0	12.6	12.4	12.7	12.6	78	45	71	65	ENE 2	W 6	— 0
11	05.6	04.6	07.1	17.7	23.1	15.3	17.8	26.1	14.9	12.4	11.5	14.5	11.8	76	68	91	78	WSW 3	WSW 3	WNW 3
12	08.9	07.4	06.2	13.9	21.8	16.9	17.4	23.0	13.3	13.5	10.3	10.0	10.9	86	51	76	71	WNW 3	WNW 3	E 1
13	04.0	03.9	03.6	13.8	17.4	14.8	15.2	21.7	11.1	9.3	8.3	11.6	10.8	70	78	86	78	N 1	WSW 3	NNW 2
14	06.8	07.5	08.3	15.0	23.6	17.4	18.4	25.3	12.0	9.5	10.3	7.9	10.6	81	32	72	62	WSW 3	WSW 3	E 1
15	09.0	08.5	08.4	15.2	26.4	19.7	20.2	26.7	12.5	10.6	10.0	10.3	11.7	77	40	69	62	SE 2	WNW 2	W 1
16	10.2	08.5	09.4	16.1	27.2	20.4	21.0	28.2	13.1	11.0	10.8	12.1	13.2	79	45	74	66	SE 1	W 3	ENE 3
17	10.3	09.4	11.0	17.2	28.3	22.6	22.7	30.5	15.2	13.4	12.8	11.1	11.6	87	38	57	61	ESE 1	NE 1	NE 2
18	11.2	10.2	10.5	19.3	31.8	24.4	25.0	33.2	15.6	13.3	12.4	13.6	13.7	74	38	60	57	E 1	WNW 4	S 2
19	09.1	06.7	07.7	21.0	**34.0**	25.9	26.7	**35.2**	17.0	13.9	11.1	11.6	11.5	59	29	47	45	ENE 3	SW 2	NNW 2
20	**14.6**	13.0	13.9	12.8	19.5	15.5	15.8	25.9	12.1	12.0	10.1	9.2	10.0	91	54	76	74	SSW 2	NE 4	NE 3
21	14.0	11.9	11.4	11.7	25.2	19.0	18.6	25.4	10.7	7.7	9.5	8.8	9.7	94	36	59	63	— 0	SW 4	ENE 6
22	10.7	08.8	09.1	14.2	28.1	21.6	21.4	28.2	11.5	8.8	9.8	10.1	13.0	82	35	68	62	— 0	W 2	ENE 3
23	08.4	07.8	07.8	17.4	32.0	23.4	24.0	32.6	15.6	13.6	12.2	11.3	13.1	82	31	61	58	— 0	W 3	S 1
24	10.1	09.8	12.3	18.8	30.4	22.3	23.1	30.6	15.5	13.0	12.1	12.6	13.1	75	39	65	60	ESE 1	W 8	E 6
25	12.3	09.9	10.0	18.7	28.9	22.8	23.3	29.6	16.2	14.3	11.7	13.7	12.9	75	45	62	60	N 1	W 5	E 4
26	09.7	07.4	07.5	18.5	32.9	24.2	25.0	33.0	15.8	14.0	11.9	7.9	10.7	75	27	47	48	— 0	WNW 3	E 2
27	08.2	05.4	05.5	19.2	31.2	23.4	24.3	32.0	16.4	14.3	11.5	11.2	12.5	69	33	58	53	— 0	NW 5	E 3
28	06.7	06.0	06.5	19.5	31.5	23.8	24.6	33.3	17.1	14.8	12.3	10.3	**14.8**	73	30	67	57	SE 1	W 4	NE 2
29	07.1	05.9	05.9	20.1	32.3	24.6	25.4	32.8	17.8	15.7	14.1	10.4	13.9	80	28	60	56	— 0	W 1	NE 1
30	06.8	04.2	04.7	19.8	32.0	25.8	24.8	32.5	16.2	13.8	12.8	8.0	9.9	74	22	44	47	E 2	WSW 3	NE 1
31	04.5	06.1	07.1	16.2	18.8	16.7	17.1	24.0	15.6	14.1	11.5	11.0	10.0	84	68	70	74	E 2	NW 4	N 2
Mes. vred.	708.3	707.1	707.6	16.9	26.2	20.1	20.8	27.9	14.5	12.7	11.6	11.4	12.1	80.8	47.4	70.0	66.1	1.5	3.1	2.1

AVGUST 1953

SARAJEVO

1	706.0	704.7	706.6	14.6	26.4	19.5	20.6	27.6	12.4	9.5	10.0	8.5	8.8	81	33	52	55	NNE 1	WNW 4	E 5
2	07.6	05.2	06.6	14.9	28.2	20.4	21.0	29.0	12.4	9.8	9.0	8.5	11.0	71	29	62	54	— 0	WSW 5	ENE 1
3	06.2	04.1	05.4	15.9	**28.9**	21.8	22.1	**30.2**	13.6	11.8	10.6	9.3	10.9	74	31	56	54	E 1	NW 4	ENE 2
4	08.3	09.0	11.6	15.3	16.3	13.7	14.8	22.2	13.5	13.5	12.8	13.3	11.5	98	95	98	97	SE 4	S 2	WSW 3
5	12.6	12.3	11.8	13.2	17.0	16.1	15.6	18.3	12.8	12.8	11.1	11.9	11.7	98	82	85	88	WNW 3	SW 3	WNW 2
6	09.5	08.5	09.7	16.0	25.9	18.7	19.8	26.6	14.6	14.1	11.9	10.4	12.1	87	41	75	68	— 0	SW 3	ENE 5
7	10.1	09.1	10.0	14.3	19.6	14.9	15.8	19.6	13.3	12.3	9.5	8.7	8.7	78	52	69	66	NNE 3	W 3	ENE 2
8	10.8	09.0	09.8	11.9	22.3	15.7	16.4	22.7	9.7	7.5	8.1	8.5	7.7	78	42	58	59	— 0	NW 4	ENE 3
9	10.0	08.4	09.5	11.0	25.4	16.9	17.0	24.7	8.9	6.6	8.0	9.3	10.1	82	43	71	65	E 2	WNW 4	NE 2
10	11.0	10.2	12.0	13.3	25.6	17.2	18.3	26.4	10.9	9.1	9.0	12.0	10.0	79	48	68	65	— 0	W 5	E 3
11	13.2	11.9	12.7	13.9	25.9	18.6	19.2	25.9	11.3	8.5	9.4	11.6	10.8	79	45	68	64	— 0	NNW 6	E 3
12	13.0	10.7	11.5	14.1	24.2	18.2	18.7	27.0	11.8	9.6	9.6	9.3	10.1	79	41	65	62	E 2	NNW 2	ENE 4
13	11.5	10.5	10.2	15.0	25.6	18.2	19.2	26.3	11.9	9.7	9.2	6.7	10.0	72	25	64	54	E 2	NW 5	ESE 2
14	10.2	08.8	10.1	15.3	24.2	17.8	18.8	25.9	13.1	10.8	9.4	11.7	10.4	73	52	69	65	— 0	WSW 2	ENE 4
15	10.7	09.6	08.8	14.6	25.6	16.9	18.4	26.2	11.2	9.4	8.7	8.9	9.4	73	36	65	58	— 0	NNW 3	E 5
16	09.7	08.8	08.3	14.1	27.2	19.3	20.0	27.9	11.9	10.1	8.6	7.9	9.3	72	29	55	52	NNE 2	W 4	E 3
17	09.1	08.2	10.0	16.1	25.1	17.0	18.8	27.0	14.5	13.2	10.4	12.6	11.8	76	53	81	70	E 1	SW 2	E 3
18	09.9	08.1	08.7	16.0	26.4	20.0	20.6	28.3	14.1	13.0	12.0	12.1	12.3	88	47	71	69	E 3	SE 3	E 4
19	10.3	10.3	10.6	16.9	24.1	18.1	19.3	24.4	14.5	13.5	11.1	12.5	13.0	78	56	84	73	— 0	E 3	ENE 2
20	10.6	08.5	08.4	16.2	27.8	19.6	20.8	28.6	14.0	11.5	11.9	11.2	11.3	86	40	66	64	— 0	ESE 4	E 3
21	08.9	05.7	05.3	16.5	28.1	20.8	21.6	30.0	14.4	12.2	11.0	12.1	10.4	78	43	56	59	E 2	SW 4	ENE 1
22	04.3	03.6	04.0	18.0	26.4	22.5	22.4	29.5	14.5	11.4	8.9	9.8	9.8	57	38	48	48	E 6	SSW 6	SW 3
23	09.3	08.1	10.1	14.8	11.7	11.9	12.3	23.2	11.3	10.6	11.5	9.3	9.4	97	90	90	92	SW 2	SW 5	SW 2
24	10.4	08.9	09.5	12.0	18.5	13.6	14.4	19.1	10.6	8.5	8.0	7.7	8.6	76	48	74	66	SW 2	W 6	NW 1
25	08.6	06.4	06.9	10.5	23.8	17.3	17.2	24.2	8.9	6.8	8.6	11.6	11.7	91	53	80	75	— 0	WSW 2	S 3
26	07.3	05.3	05.6	14.2	23.5	18.9	18.9	26.0	12.0	9.8	10.0	**13.7**	12.8	83	63	79	75	— 0	W 3	E 2
27	05.3	04.8	04.9	16.8	22.8	17.2	18.5	23.4	14.9	13.7	11.3	13.1	12.1	79	63	82	75	ENE 2	W 3	S 2
28	05.3	07.1	09.3	13.0	12.6	11.2	12.0	18.5	11.2	11.2	10.7	10.7	9.9	96	98	99	98	S 3	WSW 3	W 3
29	08.7	09.2	10.5	11.3	14.9	13.1	13.1	16.7	11.0	10.0	9.3	8.2	9.0	93	65	80	79	— 0	W 2	— 0
30	13.1	12.9	13.0	10.0	20.3	14.4	14.8	22.4	8.0	5.2	9.0	10.2	10.0	98	57	82	79	SSW 1	NW 3	NE 3
31	**14.7**	13.5	13.9	12.0	24.0	17.1	17.6	25.0	9.5	7.9	8.4	11.7	11.6	80	52	80	71	E 1	W 3	ENE 2
Mes. vred.	709.4	708.4	709.2	14.2	23.1	17.3	18.0	24.9	12.2	10.4	9.9	10.4	10.5	81.6	51.3	72.0	68.3	1.4	3.6	2.7

1) Mesto vrednosti jačine vetra po Boforovoj skali date su vrednosti brzine vetra u m/sec.

Br. st. 191 $H_s = 630$ m $H_b = 637.0$ m $h_t = 2.0$ m $h_r = 1.2$ m

Dan	Vidljivost V km	Oblačnost N (0—10)				Insolacija broj sati	Padavine R mm	Snežni pokrivač h_s cm	Razvoj vremena W
	14	7	14	21	Sred. (Dies)		7	7	
1	15	2⊙	10●	10	7.3	6.7	0.0	.	⌓² n-9, ∞⁰⁻¹ n-11, ◹ SE 13^{25}-$14\,i$, ●$^{tr-0-1-2}$ 13-$18^{45}\,i$
2	35	2⊙	4⊙	1	2.3	8.3	**4.7**	.	⌓² n-9^{55}, =¹n-9^{40}, ◹²$16^{05}$-19^{30}, ⌿ WNW16^{35}-16^{50},●$^{0-2}$$17^{25}$-19
3	35	8⊙	5⊙	1	4.7	6.8	2.3	.	⌓¹ n-9, =⁰ n-8, ∞⁰ 8-9,◹SE14^{35}-$17^{10}\,i$, ●^{0}15^{10}-$18\,i$, ◺ W19^{20}
4	10	2⊙	10●	9	7.0	5.3	0.3	.	◺ 13^{20}-15^{35}, ◹ S 13^{30}-15^{35}, ●$^{0-2-tr}$ 13^{48}-18^{15}
5	35	8⊙	5⊙	8	7.0	7.9	3.9	.	◹ E 12^{35}-12^{50}, NNW 18^{50}; (◹)W 14, E 20; ◺ E 20
6	20	6⊙	8	10	8.0	1.8	3.5	.	●$^{1-0}$ 0^{32}-2^{08}, 11-12; =¹ n-10, (◹) W 8^{25}, NE 10
7	15	10●	10	10	10.0	.	3.0	.	●$^{tr-2}$ 5^{24}-13^{30}, 18^{20}-$18^{45}\,i$
8	5	10	6⊙	1	5.7	7.6	2.0	.	
9	35	0⊙	1⊙	1	0.7	13.8	.	.	=¹ 8^{40}-14^{45}
10	35	1⊙	5⊙	0	2.0	13.0	.	.	⌓¹ n-8^{05}, =¹ n-9, ◹ SW 15^{15}-$15^{43}\,i$
11	35	3⊙	9⊙	10	7.3	7.7	.	.	⌓¹ n-8, =¹ n-10, ◹ S 10, ●$^{tr-0}$ 10^{25}-$18^{38}i$, ⌿ WNW 13^{13}-$19^{30}i$
12	35	8	1⊙	1	3.3	8.7	0.7	.	⌓⁰ n-8
13	10	9	10●	1	6.7	2.3	.	.	●$^{tr-0-2}$ 11-$15^{51}\,i$
14	40	1⊙	1⊙	1	1.0	13.6	2.6	.	⌓² n-8^{30}
15	40	1⊙	4⊙	1	2.0	13.5	.	.	⌓⁰ n-9
16	35	3	1⊙	1	1.7	12.5	.	.	⌓⁰ n-9, ∞⁰⁻² n-13
17	30	0⊙	1⊙	1	0.7	13.0	.	.	
18	50	0⊙	1⊙	0	0.3	13.2	.	.	∞⁰⁻² n-12
19	50	0⊙	1⊙	4	1.7	11.4	.	.	∞⁰ n-12, ◺ NW 20^{20}-n
20	30	10	6⊙	4	6.7	6.8	0.5	.	●⁰ 5^{08}-5^{17}
21	30	0⊙	0⊙	0	0.0	13.5	.	.	⌓⁰⁻¹ n-9^{05}
22	35	0⊙	1⊙	0	0.3	13.2	.	.	
23	35	0⊙	1⊙	0	0.3	13.4	.	.	⌓⁰ n-7^{50}
24	45	0⊙	2⊙	9	3.7	12.0	.	.	∞² n-11
25	30	0⊙	1⊙	0	0.3	13.1	.	.	
26	50	0⊙	1⊙	2	1.0	12.8	.	.	⌓⁰ n-8^{30}, ∞⁰⁻¹ n-12
27	45	0⊙	2⊙	0	0.7	13.0	.	.	⌓^{tr} n-8, ∞⁰ n-12, ◹ NE 17^{55}-$18^{10}\,i$
28	35	0⊙	1⊙	2	1.0	12.8	.	.	⌓⁰ n-8^{30}, ∞² n-9^{45}
29	25	0⊙	2⊙	0	0.7	13.4	.	.	⌓⁰ n-7^{30}, ∞⁰⁻² n-12
30	45	0⊙	1⊙	1	0.7	13.4	.	.	⌓⁰ n-8^{30}, ∞¹ n-9^{30}
31	15	10●	10	10	10.0	1.4	2.0	.	◹ SW 5^{50}-6^{05}, ⌒6^{08}, ●$^{1-tr}$ 6^{20}-$7^{20}\,i$, 9^{15}-$10\,i$; ∞¹ n-9
Mes. vred.		3.0	3.9	3.2	3.4	305.9	25.5		

1	50	0⊙	1⊙	0	0.3	13.1	0.0	.	∞⁰⁻² n-11
2	40	3⊙	3⊙	0	2.0	10.4	.	.	∞⁰ 17-19
3	50	0⊙	5⊙	0	1.7	10.0	.	.	⌓⁰ n-7^{55}, (◹) NNE 15^{55}-$16^{02}\,i$, ⌿ NW 22^{43}-23^{18}, ●^{0}23^{35}-24
4	2	10●	10●	10●	10.0	.	15.5	.	●$^{0-2-tr}$ 0-0^{05}, 5^{13}-$18\,i$; ●^{tr} 15-18, ◹ 8^{10}-19^{20}, ⌿ E 10^{28}-10^{55}
5	15	10●	10	10	10.0	0.1	**32.3**	.	●⁰ 0-$6^{40}\,i$, ●⁰ 6^{35}-10, =⁰ 10-11
6	50	10	1⊙	10	7.0	9.0	0.2	.	=⁰⁻² n-10, ●^{tr} 21^{15}
7	30	9	10	0	6.3	0.2	0.0	.	●^{tr} 9^{45}-10^{05}, 14^{55}-15^{10}
8	35	0⊙	1⊙	0	0.3	12.9	0.0	.	⌓² n-10, =² n-11^{50}
9	35	0⊙	6⊙	0	2.0	12.0	.	.	⌓² n-9^{50}, =⁰⁻¹ n-10^{30}, ⌓⁰ 20^{30}-n
10	30	1⊙	1⊙	0	0.7	12.3	.	.	⌓¹ n-8
11	25	0⊙	1⊙	1	0.7	12.4	.	.	⌓¹ n-9
12	35	3⊙	4⊙	0	2.3	11.6	.	.	⌓¹ n-8^{55}
13	30	1⊙	2⊙	0	1.0	12.0	.	.	
14	8	9⊙	6⊙	0	5.0	8.8	.	.	⌓⁰ n-7^{20}, ≡⁰ n-$8^{43}\,i$, =⁰ 8^{45}-n
15	35	1⊙	1⊙	1	1.0	11.9	.	.	⌓² n-9, =⁰ n-10, ∞⁰⁻¹ 14^{30}
16	30	1⊙	1⊙	3	1.7	12.2	.	.	=⁰ n-11^{30}
17	20	3⊙	9⊙	9	7.0	5.6	.	.	⌓⁰ n-7^{40}, =² n-12, ∞¹ 12^{30}-16^{30}, (◹) 16^{05}-16^{45}, ●$^{0-2}$ 16^{12}-20^{05}
18	35	2⊙	3⊙	1	2.0	10.4	4.4	.	=⁰ n-11, ●⁰ 16^{20}-16^{25}, ∞¹ 17-19^{20}
19	15	1⊙	9	7	5.7	6.0	0.0	.	⌓¹ n-8^{05}, =⁰⁻¹ n-12, ●^{tr} 11-12 i, ◹ SE 12^{05}-12^{15}, ∞¹⁻² 14-n
20	15	1⊙	2⊙	1	1.3	11.7	0.0	.	⌓⁰ n-10, =¹⁻² n-12, ∞⁰⁻² 12-20^{10}
21	35	0⊙	5⊙	0	1.7	11.9	.	.	⌓⁰⁻¹ n-8^{20}, ∞⁰⁻² n-17^{50}
22	45	1⊙	10	8	6.3	10.0	.	.	∞¹ n-9^{15}, ⌿ S 9^{25}-$13^{22}\,i$, ●$^{0-2}$ 22^{30}-$22^{43}\,i$, ▽¹ 23^{35}-23^{40}
23	25	10●	10●	9	9.7	0.3	16.3	.	●$^{0-2-tr}$ 0^{43}-14, ⌿ W 9^{12}-9^{15}
24	40	9	4⊙	9	7.3	8.6	8.8	.	∞⁰⁻² n-n, ⌿ W 12^{28}-$12^{20}\,i$
25	15	1⊙	1⊙	1	1.0	11.6	.	.	⌓⁰⁻² n-9^{20}, =⁰⁻² n-12^{30}, ∞¹⁻² 12^{30}-n
26	25	1⊙	1⊙	2	1.3	10.2	.	.	⌓² n-10, =⁰⁻¹ n-12^{20}, ∞¹⁻² 12^{20}-n
27	15	6≡	9⊙	10	8.3	4.5	.	.	⌓² n-9^{40}, ≡⁰ n-9^{40}, =⁰⁻¹ 9^{40}-12^{55}, ∞¹⁻² 12^{35}-21, ●$^{0-1}$ 22^{30}-24
28	4	10●	10●	10●	10.0	.	12.2	.	●$^{0-2}$ 0-24 i
29	30	9	9	8	8.7	0.8	10.9	.	●⁰ 1-2^{30}, ∞²⁻¹ 17-19^{40}
30	40	0⊙	3⊙	1	1.3	11.6	.	.	⌓² n-10^{30}, ≡⁰⁻¹ n-$9^{15}\,i$, ∞⁰ 10-13^{01}
31	40	0⊙	1⊙	0	0.3	11.6	.	.	⌓⁰⁻² n-10^{20}, =⁰ n-9, ∞⁰ 12-n
Mes. vred.		3.6	4.8	3.6	4.0	263.7	100.6		

SEPTEMBAR 1953 — SARAJEVO

$\varphi = 43^0\,52'$ N $\lambda = 18^0\,26'$ E Gr. $\Delta G = +1$ h 14 min. — *Br. st. 191*

Dan	Vazdušni pritisak P mm			Temperatura vazduha T °C							Pritisak vodene pare e mm			Relativna vlažnost U %				Pravac i jačina vetra D, F (0—12) [1]		
	7	14	21	7	14	21	Sred. (Dies)	Max	Min	Min 5 cm	7	14	21	7	14	21	Sred. (Dies)	7	14	21
1	714.4	713.0	714.3	12.5	26.0	19.0	19.1	29.6	10.6	8 6	9.7	12.9	10.9	89	51	67	69	E 2	WSW 2	E 5
2	13.3	11.5	11.1	14.3	**29.0**	18.6	20.1	29.2	13.1	11.3	10.6	10.3	8.8	87	34	54	58	— 0	S 1	NE 4
3	11.0	09.5	09.8	15.1	28.9	18.9	20.4	**30.0**	13.1	11.2	10.0	12.1	10.8	78	41	66	62	ENE 3	WSW 3	E 3
4	11.6	09.2	10.1	14.0	26.8	19.2	19.8	27.0	12.1	9.8	8.6	13.1	12.7	72	50	76	66	E 3	WNW 2	E 2
5	10.1	09.8	12.8	16.1	23.9	18.6	19.3	25.5	13.9	11.8	12.0	11.6	10.8	87	52	68	69	E 2	NE 6	E 5
6	14.3	14 1	16.1	13.1	18.9	12.0	14.0	19.6	12.0	9.4	9.0	6.4	5.9	80	39	56	58	NE 2	W 5	N 2
7	16.5	17.2	**18.0**	6.9	13.2	9.5	9.8	15.6	4.3	7.8	5.6	5.2	5.2	75	46	58	60	— 0	NE 6	NE 5
8	17.9	14.8	13.0	*4.9*	18.8	10.0	10.9	19.0	*3.0*	*0.2*	*4.7*	4.8	6.4	72	*29*	70	57	— 0	W 4	E 4
9	10.8	08.8	08.3	7.0	24.2	15.1	15.4	26.0	4.3	2.3	5.4	7.2	7.3	72	31	57	53	S 2	SW 2	E 1
10	06.4	04.9	04.1	11.5	24.7	18.3	18.2	28.1	7.8	3.7	6.9	6.9	6.6	68	30	42	47	E 2	WSW 7	SSW 8
11	02.9	*02.7*	03.8	15.1	15.4	12.1	13.7	20.4	12.1	11.5	9.1	11.4	9.9	71	87	93	84	NE 3	WNW 5	— 0
12	05.6	06.0	05.9	9.0	13.7	9.6	10.5	16.6	8.6	6.6	8.2	7.7	7.3	95	65	82	81	NW 3	SW 2	— 0
13	06.7	05.2	06.2	5.4	17.3	10.9	11.1	19.2	4.0	2.5	6.3	8.2	7.9	94	55	80	76	E 2	W 5	E 2
14	08.0	07.5	08.8	9.5	15.9	9.4	11.0	17.0	7.7	5.8	6.4	6.3	6.6	71	46	76	64	E 3	WNW 5	E 2
15	10.3	08.6	09.7	5.0	20.4	12.5	12.6	20.9	3.5	1.5	6.3	5.8	8.1	96	33	74	68	— 0	S 2	ENE 3
16	09.9	09.8	11.0	12.6	21.9	15.7	16.5	24.0	10.1	8.0	8.2	9.7	10.1	75	49	76	67	E 4	W 2	NE 3
17	12.0	10.7	12.7	11.6	23.2	16.2	16.8	24.4	10.0	8.5	8.7	10.4	11.1	85	49	81	72	SW 2	W 3	E 2
18	11.6	09.5	09.3	12.7	24.0	18.1	18.2	25.4	10.8	8.9	9.1	10.0	11.5	83	45	74	67	E 5	SW 1	— 0
19	09.0	07.4	07.1	14.5	26.1	20.7	20.5	26.3	12.8	11.2	10.3	12.2	9.6	84	48	53	62	E 5	SSW 2	WNW 3
20	06.3	05.5	04.5	16.1	22.1	19.7	19.4	22.8	15.2	13.1	10.5	10.9	11.1	77	55	59	64	ESE 4	SW 2	SE 3
21	04.4	05.3	05.9	17.3	21.0	13.4	16.3	21.3	13.4	9.8	8.2	8.7	9.3	55	47	81	61	S 4	W 3	NE 2
22	06.4	05.7	06.7	11.5	23.6	16.2	16.9	23.6	9.4	7.2	8.4	9.6	9.5	83	44	69	65	E 4	W 9	E 2
23	07.7	06.8	08.6	15.1	25.2	16.0	18.1	25.9	13.8	10.7	10.2	10.0	10.8	79	41	80	67	ESE 3	W 2	— 0
24	07.6	07.4	08.4	13.3	25.8	17.4	18.5	27.0	12.1	9.6	8.9	10.6	10.0	78	42	68	63	E 5	S 2	E 3
25	09.7	09.3	10.0	14.3	27.3	17.9	19.4	29.3	12.6	11.2	9.2	11.5	11.2	76	42	73	64	E 5	SW 2	NE 2
26	10.6	09.7	10.9	15.1	27.5	19.8	20.6	28.4	11.8	11.3	10.5	12.7	11.4	82	47	67	65	E 2	W 3	ENE 4
27	10.4	09.1	08.9	14.7	25.1	18.7	19.3	27.2	13.4	11.0	10.4	**13.9**	11.7	83	58	72	71	E 3	WSW 1	E 3
28	08.3	06.6	07.7	14.1	28.4	18.1	19.7	28.9	12.0	9.5	10.1	11.0	9.5	83	38	62	61	SE 2	NW 3	E 3
29	08.4	07.8	09.3	13.8	24.9	17.4	18.4	26.5	10.8	8.8	8.4	10.8	10.3	71	46	69	62	E 3	— 0	E 2
30	11.0	11.7	14.3	12.1	22.8	16.0	16.7	23.1	10.9	8.5	8.9	13.5	11.8	85	64	86	78	SE 2	W 3	WNW 2
Mes. vred.	709.8	708.8	709.6	12.3	22.9	15.8	16.7	24.3	10.3	8.4	8.6	9.8	9.5	79.5	46.8	69.6	65.3	2.7	3.2	2.7

OKTOBAR 1953 — SARAJEVO

1	715.5	714.8	**716.5**	15.6	20.0	16.7	17.2	20.5	15.2	15.1	12.0	10.9	11.9	90	63	84	79	W 2	WSW 2	N 2
2	**16.5**	15.2	15.0	13.0	22.1	14.8	16.2	22.7	12.6	9.1	10.7	9.4	8.5	96	47	68	70	— 0	WSW 2	E 4
3	13.8	12.3	12.5	8.9	21.4	13.3	14.2	21.8	7.9	6.0	7.3	12.1	9.1	85	64	80	76	— 0	WSW 2	E 1
4	11.6	09.2	09.1	9.4	23.7	15.2	15.9	24.5	7.4	5.5	7.3	7.9	7.5	83	36	58	59	E 2	SW 2	E 3
5	07.4	08.2	12.1	11.5	14.1	9.2	11.0	18.5	9.0	7.9	7.5	10.7	6.7	73	89	77	80	E 2	W 1	WNW 3
6	12.3	09.4	08.7	3.6	12.5	5.9	7.0	13.4	2.2	0.5	5.1	4.4	5.2	86	40	74	67	ESE 3	ESE 2	NE 3
7	08.1	*05.9*	06.0	*0.8*	11.2	8.2	7.1	12.2	0.6	*-1.0*	4.5	4.9	5.3	93	49	65	69	— 0	ENE 5	E 2
8	06.1	06.4	08.7	7.3	8.2	4.5	6.1	9.5	4.3	1.5	5.1	5.2	*4.1*	66	64	66	65	E 4	E 4	NE 3
9	10.0	09.7	10.3	3.8	5.3	4.5	4.5	6.3	2.8	0.3	5.8	5.2	5.5	97	77	87	87	NW 2	W 3	W 2
10	11.4	11.7	12.1	4.9	6.7	5.4	5.6	8.7	4.3	3.7	5.6	5.7	6.1	87	77	90	85	N 2	ENE 4	NW 2
11	10.9	10.1	10.6	6.1	8.6	6.6	7.0	10.4	5.2	4.8	5.6	6.1	5.9	80	73	81	78	W 5	E 4	E 5
12	10.8	09.3	09.6	7.0	11.3	8.3	8.7	13.1	7.0	5.5	6.0	6.6	7.2	80	67	87	78	E 2	W 3	WSW 1
13	08.8	07.8	07.8	6.5	13.3	8.8	9.4	16.2	5.4	3.5	6.7	9.3	7.4	92	81	87	87	— 0	— 0	E 3
14	06.9	06.5	07.4	8.3	19.5	13.4	13.6	20.5	6.6	4.5	7.3	9.6	9.8	89	57	85	77	SE 1	SSW 2	ESE 1
15	07.5	08.7	09.1	14.1	20.8	19.5	18.5	21.0	11.6	9.7	9.9	11.6	10.9	82	64	65	70	N 2	S 1	W 2
16	10.1	09.0	09.8	13.6	21.4	17.5	17.5	24.1	13.2	11.0	9.8	**12.7**	10.3	84	67	69	73	E 2	— 0	E 1
17	09.4	08.0	08.8	12.8	**25.1**	16.9	17.9	**25.5**	12.0	9.7	8.5	10.1	10.5	77	42	73	64	E 2	ENE 4	SE 2
18	08.9	08.4	10.1	13.0	23.0	16.8	17.4	24.0	12.9	10.5	10.3	11.0	11.9	91	52	83	75	E 2	WSW 2	ENE 2
19	10.9	09.6	10.8	13.5	21.8	14.6	16.1	22.0	13.2	10.1	11.2	11.2	11.2	97	57	90	81	WNW 2	WSW 3	— 0
20	11.2	09.7	10.4	11.3	18.5	14.7	14.8	20.5	10.6	8.7	8.8	8.9	9.4	87	56	75	73	ENE 2	SW 3	— 0
21	10.0	08.5	11.3	11.1	18.3	12.1	13.4	18.9	10.4	6.5	8.5	8.5	7.9	86	54	75	72	E 1	ESE 6	E 4
22	11.3	10.4	11.8	10.5	15.8	8.6	10.9	16.1	8.6	6.4	7.6	7.4	6.7	80	55	80	72	E 4	ESE 6	E 2
23	12.1	11.2	12.5	6.7	16.3	10.9	11.2	17.8	*-0.1*	0.2	6.6	8.6	8.5	89	62	87	79	E 2	SSW 2	E 2
24	12.6	11.4	11.7	8.1	19.6	12.5	13.2	19.9	6.5	3.5	7.4	9.3	8.2	91	54	75	73	E 2	SW 1	E 3
25	11.1	09.8	10.9	7.8	20.0	14.5	14.2	20.8	6.7	4.0	6.3	6.1	9.5	78	*35*	77	63	E 5	WSW 2	NE 2
26	10.2	09.9	10.4	13.7	20.1	14.2	15.6	22.5	11.5	9.5	9.1	8.5	10.1	77	48	84	70	SSE 3	S 5	E 2
27	10.0	08.1	09.1	12.0	21.8	14.7	15.8	23.0	11.7	0.0	8.4	8.2	8.4	80	42	68	63	E 4	ESE 4	E 2
28	08.4	07.6	08.6	11.3	17.6	14.4	14.4	18.3	11.3	9.6	7.8	8.3	8.4	77	55	68	67	E 5	W 2	SE 2
29	08.6	07.4	07.6	11.3	17.7	10.6	12.6	17.7	10.5	8.4	8.3	8.7	8.7	83	57	91	77	E 2	WNW 2	E 3
30	08.4	*05.9*	07.0	5.8	18.4	11.8	12.0	19.0	4.8	3.7	6.2	7.0	7.4	90	44	72	69	E 2	SW 2	S 1
31	08.5	08.1	09.0	9.7	13.3	9.9	10.7	15.0	9.4	8.6	8.7	9.4	8.8	96	82	96	91	E 2	ESE 3	NW 3
Mes. vred.	710.3	709.3	710.2	9.5	17.0	11.9	12.6	18.2	8.2	6.0	7.7	8.5	8.3	85.2	58.4	78.0	73.9	2.2	2.7	2.2

[1]) Mesto vrednosti jačine vetra po Boforovoj skali, date su vrednosti brzine vetra u m/sec.

Br. st. 191 $H_s = 630$ m $H_b = 637.0$ m $h_t = 2.0$ m $h_r = 1.2$ m

Dan	Vidljivost V km	Oblačnost N (0—10)				Insolacija broj sati	Padavine R mm	Snežni pokrivač h_s cm	Razvoj vremena W
	14	7	14	21	Sred. (Dies)		7	7	
1	20	0⊙	1⊙	0	0.3	12·0	.	.	⌓² n–10¹⁰, 21–n; ≡¹ n–8 *i*, ≋ 8–9⁵⁰, =¹ 9⁵⁰, ∞² 12³⁰–n
2	35	0⊙	1⊙	0	0.3	12.2	.	.	⌓² n–9⁴⁰, =⁰ n–12, ∞⁰⁻²12–14¹⁰
3	40	0⊙	1⊙	0	0.3	12.0	.	.	=² 7⁵⁰–9⁴⁰, ∞⁰⁻² 12–14¹⁰
4	35	0⊙	1⊙	0	0.3	11.8	.	.	=² 7⁵⁰–9⁴⁰, ∞⁰⁻² 9⁴⁰–n
5	20	9	8	10	9.0	5.2	.	.	⌓⁰ n–9²⁰, =² n–11¹⁰, ∞¹⁻⁰ 9¹⁰–17
6	25	7⊙	3⊙	0	3.3	7.3	.	.	⌓⌓⁰ n–8¹⁵, =¹ n–9¹⁰, ∞² 9–n
7	40	1⊙	4	0	1.7	9.0	.	.	⌓⌓¹ n–8³⁰, =² n–8⁵⁰, ∞² 8⁵⁶–11⁴⁵, ≠ ENE 10¹⁷
8	40	0⊙	0⊙	0	0.0	11.4	.	.	⌓⌓¹ n–8¹⁵, ∞¹⁻⁰ n–n
9	40	0⊙	0⊙	0	0.0	11.6	.	.	⌓⌓² n–10¹⁰, ∞² n–16⁴⁰
10	50	0⊙	0⊙	0	0.0	11.5	.	.	≠¹ 7⁵⁰–11, ∞⁰ 11–n, ≠ WSW 14¹²–14¹⁶, S 19⁵⁹–20¹⁰
11	7	6	10	10●	8.7	3.0	.	.	=⁰⁻¹ n–11³⁰, 14–21 *i*; ●⁰⁻¹ 12–13¹⁵ *i*, 18–18⁵⁵; ≠ W 22¹⁵
12	10	10●	9	0	6.3	0.1	**47.0**	.	●²⁻⁰ 0⁰⁶–8¹⁰, =⁰ 8²⁰–n
13	10	0⊙	1⊙	2	1.0	9.4	1.1	.	⌓² n–11¹⁵, 20⁰⁵–n; =²⁻⁰ n–7¹⁰, 10³⁰–14¹⁰; ≡²⁻¹ 7⁴⁰–10²⁰,
14	35	5	2⊙	0	2.3	10.5	.	.	⌓² n–8²⁰, =¹ 8²⁵–9³⁰–n [∾¹⁻⁰ 14¹⁰–n
15	25	0⊙	1⊙	2	1.0	10.3	.	.	⌓² n–11²⁰, =⁰ n–12³⁰, ∞¹⁻⁰ 12³⁰–n
16	35	1⊙	5	4	3.3	7.9	.	.	⌓² n–9³⁰, =¹ n–10, ∞⁰⁻¹ 10–17⁴⁰, ●⁰⁻tr 17⁴⁰–18⁴⁰
17	35	1⊙	4⊙	4	3.0	10.4	0.1	.	⌓⌓² n–10¹⁵, ∞⁰⁻¹ n–15³⁰, ⌓¹ 19³⁰–n
18	35	7⊙	4⊙	3	4.7	8.0	.	.	⌓⌓²⁻¹ n–9⁴⁰, 20–n; =² 8³⁰–11⁵⁰, ∞²⁻⁰ 11⁵⁰–n
19	35	1⊙	5⊙	3	3.0	10.0	.	.	⌓⌓⁰ n–8³⁰, ∞² 9⁴⁰–13⁵⁵
20	30	10●	9	9	9.3	1.2	0.4	.	●⁰⁻¹⁻² 4³⁸–7¹⁰, 15⁴⁵–16⁴³; ≲ 19–21, ≠ SE 21³³
21	35	5	3⊙	0	2.7	6.0	0.2	.	●⁰⁻¹ 8⁴⁰–11²⁰, ≠ WNW 10¹⁵–10¹⁸, ∾¹ 12–14²⁰, ⌓¹ 20³⁰–n
22	35	2⊙	4⊙	1	2.3	9.6	2.1	.	⌓⌓² n–10³⁰, ∞⁰⁻² n–14
23	35	8	3⊙	0	3.7	7.9	0.2	.	●⁰ 3³⁴–3⁵⁰, =¹ 8³⁰–10²⁰, ∞²⁻⁰ 10²⁰–n, ⌓¹ 20–n
24	40	5⊙	4⊙	1	3.3	10.6	.	.	⌓⌓² n–9¹⁵, =¹ 10²⁰–10⁵⁰, ∾ ⁰⁻² 10⁵–n
25	30	3⊙	2⊙	0	1.7	9.6	.	.	⌓⁰ n–8³⁰, ∞⁰⁻² n–n
26	15	6	6⊙	0	4.0	9.2	.	.	∾⁰⁻² n–n
27	20	3⊙	6⊙	0	3.0	7.6	.	.	⌓⌓² n–8³⁵, =¹ 8²⁰–10⁵⁰, ∾² 10⁵⁰–n
28	35	0⊙	5⊙	0	1.7	9.4	.	.	⌓⌓¹ n–9²⁰, ∞¹⁻⁰ 11¹⁹–n
29	25	1⊙	3	0	1.3	8.4	.	.	⌓⌓⁰ n–10, =⁰ 8–13³⁰, ∞⁰ 14–n, ≲ NW 18¹⁰–19⁵⁰
30	15	0⊙	2⊙	10	4.0	7.6	.	.	⌓²⁻⁰ n–8²⁰, =²⁻⁰ n–12⁴⁰, ∾² 12⁴–n, ●tr 20
Mes. vred.		3.0	3.6	2.0	2.9	260.7	51.1		

1	10	10	8⊙	9	9.0	1.0	.	.	=⁰⁻² n–n
2	15	4	1⊙	0	1.7	9.0	.	.	⌓⌓² n–9²⁰, =⁰ n–10³⁰, ∞² 10³⁰–n
3	10	0⊙	0⊙	0	0.0	9.7	.	.	⌓⌓¹⁻⁰ n–9⁴⁰, 20–n; =¹⁻⁰ 11¹⁵–15³⁰, ∾²⁻⁰ 15³⁰–n
4	25	0⊙	1⊙	10	3.7	9.5	.	.	⌓⌓² n–9⁴⁵, =⁰⁻² n–10³⁵, ∾²⁻⁰ 10³⁵–n
5	7	1	10●	10●	7.0	2.1	.	.	⌓⌓tr n–8⁴⁰, ∾¹⁻² 8–11, ●⁰⁻²⁻¹ 11–22 *i*
6	30	1⊙	8⊙	1	3.3	8.5	**12.7**	.	⌓⌓² n 9¹⁰, =¹⁻⁰ n–9⁵⁰, ∾²⁻⁰ 9⁵⁰–n
7	35	6	9	10	8.3	4.8	.	.	≤² n–8²⁰, ≡² n–8⁵⁰, =²⁻¹ 8⁵⁰–10⁴⁰, ∾²⁻⁰ 10⁴⁰–n
8	20	10	10●	2	7.3	0.1	.	.	∾¹⁻⁰ n–17²⁰, ●tr 13–15
9	15	10●	10●	10	10.0	.	1.1	.	●⁰⁻tr 4²⁸–7, 10–22; ●⁰ 7–10
10	20	9	10●	10●	9.7	0.2	1.3	.	●⁰ 5⁵⁰–7, ∞² n–8³⁰, ●tr⁰ 8⁵⁰–16⁴⁰ *i*, 19–21⁴⁰
11	30	10	10	10	10.0	1.9	0.8	.	●tr 16–16⁴⁰
12	35	10	10	5	8.3	0.8	0.0	.	∾⁰⁻¹ 14–n
13	7	9	9	0	6.0	3.3	.	.	⌓⌓² n–8⁵⁰, =²⁻⁰ n–7³⁰, 9⁵⁰–15⁰⁵; ≡ 7³⁰–9⁵⁰
14	25	10●	5⊙	2	5.7	4.4	.	.	●tr⁻⁰ 7–10⁵⁰ *i*, ≡² 9–12, =⁰ 12–13
15	30	10	10	9	9.7	1.2	1.0	.	
16	25	5	9	3	5.7	4.4	.	.	⌓² n–9¹⁰, ∞² 14⁴⁰–20²⁰
17	30	3	7⊙	3	4.3	4.8	.	.	
18	25	10	3⊙	6	6.3	8.1	.	.	⌓⌓⁰ n–8³⁰, ≲ NW 17–20
19	20	10	4⊙	6	6.7	5.1	.	.	⌓⌓¹ n–11, =¹⁻² n–12³⁰, ⌈≲ N 12¹²–12³⁵, ∾⁰⁻² 12³⁰–n,
20	20	8	6⊙	9	7.7	5.6	.	.	⌓⌓¹ n–10¹⁰, =¹⁻² 8–10⁰⁵, ∞²⁻⁰ 14³⁰–17⁵⁰ [⌈≲NW15⁰⁵, ≲SW20
21	25	9	1⊙	2	4.0	8.6	.	.	⌓⌓¹ n–9, =¹ n–14
22	30	9	2⊙	0	3.7	5.8	.	.	
23	10	4	1⊙	7	4.0	4.8	.	.	⌓⌓² n–8⁵⁰, =²⁻⁰ n–n
24	9	1	0⊙	0	0.3	7.4	.	.	⌓⌓² n–10¹⁰, =²⁻¹⁻⁰ n–8¹⁰, 12–19⁴⁰; ≡²⁻⁰ 8¹⁰–12, ∞²⁻¹ 19⁴⁰–n
25	30	1	7	10●	6.0	6.0	.	.	⌓⌓¹ n–9⁰⁵, ∞²⁻⁰ n–14²⁰, ●tr⁰⁻¹ 17–24 *i*
26	35	4	5⊙	7	5.3	6.8	3.5	.	●⁰ 0–0⁵⁰
27	25	4	6⊙	10	6.7	8.0	.	.	⌓⌓⁰ n–8, ∞¹⁻⁰ n–12²⁵
28	15	9	9	10	9.3	1.2	.	.	∾¹⁻²n–10²⁰, =⁰10²⁰–12³⁰, ●⁰13–13¹⁰, ∞²⁻⁰12³⁰–14⁴⁰, 17¹⁰–20²⁰
29	10	9	9	0	6.0	1.4	0.0	.	∾² n–8, =²⁻¹ 8–15
30	10	2	4⊙	10	5.3	7.5	.	.	⌓⌓¹⁻⁰ n–11, ≡²⁻¹⁻⁰ n–14¹⁰, ∞²⁻⁰ 14¹⁰–n
31	7	10≡●	10●	10●	10.0	1.2	2.0	.	=²⁻¹ n–n *i*, ●⁰⁻tr 0¹⁵–9¹⁰ *i*, 13⁵⁵–24 *i*; ●⁰ 6²⁰–7⁵⁰
Mes. vred.		6.4	6.3	5.8	6.2	143.2	22.4		

NOVEMBAR 1953 — SARAJEVO

φ = 43° 52'N λ = 18° 26'E Gr. ΔG = + 1h 14 min. *Br. st. 191*

Dan	Vazdušni pritisak P mm			Temperatura vazduha T °C							Pritisak vodene pare e mm			Relativna vlažnost U %				Pravac i jačina vetra D, F (0—12)[1]		
	7	14	21	7	14	21	Sred. (Dies)	Max	Min	Min 5 cm	7	14	21	7	14	21	Sred. (Dies)	7	14	21
1	709.2	707.0	707.2	9.3	13.2	8.8	10.0	14.1	8.4	6.0	8.7	**9.0**	8.1	99	79	95	91	— 0	WSW 1	ENE 3
2	704.8	702.6	702.6	9.5	**15.2**	10.0	11.2	**15.9**	7.5	5.7	7.4	7.7	6.5	83	60	71	71	E 5	E 4	E 6
3	699.9	*699.0*	700.2	8.2	12.1	10.7	10.4	12.5	8.0	5.7	6.1	6.7	6.2	75	64	64	68	E 7	E 3	ENE 8
4	703.1	703.9	706.6	7.0	7.8	5.4	6.4	13.0	5.0	4.2	6.0	7.1	6.2	80	90	93	88	SE 3	W 3	WNW 2
5	707.8	708.2	709.0	5.1	6.0	6.4	6.0	9.2	4.9	5.0	6.3	6.7	6.7	96	96	93	95	WNW 2	— 0	SW 2
6	706.8	706.0	707.1	5.9	8.3	7.2	7.2	9.6	5.4	5.2	6.7	7.3	7.5	96	89	99	95	— 0	WSW 1	SW 1
7	709.2	709.6	710.7	6.1	8.3	6.9	7.0	14.8	5.6	5.4	6.6	6.0	5.8	93	72	78	81	WNW 2	ENE 4	ENE 2
8	712.0	712.4	713.7	5.9	8.2	7.6	7.3	9.2	5.5	5.2	6.4	6.1	6.2	92	75	79	82	WSW 2	E 2	ENE 3
9	713.8	713.4	713.2	4.4	10.3	4.9	6.1	11.5	3.7	1.3	5.3	6.4	5.9	84	68	91	81	NE 5	SW 3	E 5
10	712.5	712.3	713.0	2.4	5.2	4.8	4.3	6.3	2.2	2.3	5.0	5.5	5.5	92	83	85	87	ENE 3	SW 3	NE 1
11	713.8	713.4	714.3	3.2	4.6	3.0	3.4	6.5	2.5	2.5	5.1	4.8	4.5	89	76	80	82	NW 2	W 2	NW 2
12	715.0	715.1	715.4	1.5	5.5	0.3	1.9	6.2	-1.2	-4.0	3.8	3.9	3.4	74	57	73	68	E 3	S 3	ENE 2
13	716.1	714.6	715.7	-4.2	3.8	1.2	0.5	5.1	-5.0	-7.4	3.1	4.4	4.2	92	74	83	83	— 0	ESE 1	ESE 1
14	717.1	715.8	715.3	-3.7	8.3	2.8	2.6	9.5	-4.3	-10.3	3.3	3.8	3.3	95	46	59	67	— 0	— 0	E 3
15	715.0	713.6	715.3	-2.5	8.6	3.3	3.2	9.5	-3.4	-7.3	3.3	3.5	3.9	86	42	67	65	E 3	SE 1	— 0
16	716.0	715.2	716.7	2.9	7.2	2.8	3.9	8.9	2.1	-1.7	5.1	5.7	3.1	90	75	56	74	ESE 2	— 0	N 3
17	718.8	718.6	720.2	-3.6	2.5	3.7	-2.1	4.2	-4.7	-8.9	1.8	*1.4*	1.9	53	*26*	55	45	NE 4	N 2	SSW 1
18	719.1	717.1	717.1	-7.6	2.4	-1.7	-2.2	4.0	-8.5	-11.5	1.7	2.0	2.3	67	38	59	55	E 2	SW 2	E 2
19	716.4	714.6	716.1	-5.1	7.1	0.1	0.6	8.4	-6.5	-9.5	2.5	2.7	3.3	80	36	73	63	— 0	— 0	E 3
20	716.3	715.6	716.4	-2.4	8.8	2.0	2.6	10.0	-4.3	-7.7	2.8	3.3	4.0	74	39	76	63	E 2	SW 1	E 3
21	715.4	713.8	714.2	-1.0	8.0	2.2	2.8	9.1	-3.0	-10.5	4.2	4.2	3.8	98	52	70	73	E 4	SE 1	E 3
22	712.9	711.3	711.4	-1.7	10.4	3.6	4.0	11.6	-2.5	-5.6	3.5	4.2	3.9	86	45	66	66	— 0	SE 1	E 3
23	713.0	714.1	713.7	-2.2	2.0	1.9	0.9	3.7	-2.9	-7.0	3.4	4.3	5.1	88	80	97	88	— 0	— 0	— 0
24	713.5	713.8	716.2	1.6	6.0	0.1	2.0	6.3	-0.1	-0.4	4.9	3.2	2.5	95	45	56	65	— 0	ENE 6	NNE 5
25	717.4	718.1	720.3	-1.4	-0.1	-2.5	-1.6	0.8	-2.6	-3.6	1.9	2.3	2.2	46	52	59	52	NE 3	E 3	ENE 2
26	**721.0**	719.7	720.3	-7.7	1.7	-2.6	2.8	2.5	-7.8	-10.5	2.0	2.0	2.1	77	38	55	57	E 4	SW 2	ENE 2
27	719.4	719.1	719.1	*-8.1*	4.8	-1.4	-1.6	5.2	*-9.2*	*-13.0*	2.1	2.2	2.1	87	36	49	57	ENE 2	NW 1	E 3
28	719.3	717.9	717.3	-5.3	7.2	0.2	0.4	8.5	-7.4	-11.0	2.1	2.7	2.2	69	35	49	51	E 4	— 0	E 2
29	716.6	716.4	715.9	-2.9	10.8	2.1	3.0	10.8	-3.4	-5.6	2.9	3.9	3.9	77	40	73	63	E 3	W 2	E 2
30	717.1	716.1	716.2	-1.4	10.1	3.4	3.9	11.7	-1.8	-4.5	3.7	4.4	4.2	88	47	71	69	E 2	— 0	ENE 2
Mes. vred.	713.6	712.9	713.7	0.4	7.1	3.0	3.4	8.6	-0.6	-3.0	4.2	4.6	4.4	83.4	58.5	72.5	71.5	2.3	1.7	2.6

DECEMBAR 1953 — SARAJEVO

1	717.0	716.3	717.9	0.0	9.9	4.5	4.7	11.1	-1.4	-3.5	4.1	5.1	5.0	89	55	80	75	E 3	— 0	ENE 3
2	**718.2**	717.0	717.1	-0.2	9.1	3.4	3.9	10.0	-3.0	-4.8	4.0	5.0	4.8	89	57	82	76	E 2	S 1	E 3
3	716.6	714.7	715.2	-3.4	6.6	4.3	3.0	7.5	-3.9	-4.9	3.3	5.0	4.1	94	68	66	76	— 0	— 0	E 4
4	715.3	714.7	715.5	0.7	10.6	5.0	5.3	11.7	-0.5	-3.0	3.6	4.2	4.2	74	*44*	64	61	E 2	SE 1	E 3
5	715.3	714.8	715.6	0.6	10.0	4.4	4.8	11.0	-1.4	-3.5	3.8	4.8	4.5	79	52	72	68	E 2	SE 1	E 2
6	716.6	715.1	716.3	-1.2	8.6	2.6	3.2	9.4	-1.6	-4.4	4.0	4.6	4.7	96	55	86	79	E 2	SE 1	E 2
7	716.4	715.3	716.5	-3.2	1.6	1.3	-1.0	4.6	-3.9	-4.6	3.3	4.5	3.8	92	87	90	90	SE 1	— 0	— 0
8	717.5	716.7	717.2	-2.0	5.3	1.9	1.8	5.8	-2.4	-2.5	3.9	4.9	4.6	98	73	88	86	W 1	— 0	E 2
9	716.5	714.5	714.9	-3.0	6.0	3.6	2.6	6.5	-3.6	-4.6	3.7	5.6	5.4	100	79	91	90	W 2	— 0	E 3
10	715.5	714.8	714.9	1.7	**11.0**	6.4	6.4	**11.8**	1.7	-0.9	4.8	5.8	5.6	93	59	77	76	NE 2	SW 1	ENE 6
11	714.6	714.8	716.0	4.0	8.7	4.7	5.5	10.0	3.4	1.4	5.3	**6.0**	5.0	87	70	78	78	E 2	— 0	ENE 3
12	716.5	715.8	716.5	-0.3	5.0	2.4	2.4	7.4	-2.4	-3.4	4.1	5.0	5.0	91	76	92	86	E 2	S 1	— 0
13	716.4	715.6	716.5	2.7	4.6	3.6	3.6	4.9	1.5	0.2	5.2	5.8	5.2	94	91	88	91	— 0	SW 2	NW 2
14	716.7	715.2	716.2	3.0	7.2	0.1	2.6	8.0	0.0	-1.3	4.3	4.2	3.6	75	55	79	70	E 3	SW 2	ENE 3
15	715.7	714.4	714.2	-0.4	4.6	3.1	2.6	4.6	-1.9	-4.4	3.6	4.3	4.7	80	68	81	76	ENE 3	W 1	— 0
16	713.2	712.7	713.3	2.8	5.6	4.6	4.4	5.6	-1.9	1.6	4.8	5.5	5.9	86	80	93	86	— 0	— 0	— 0
17	713.6	712.8	714.1	0.9	3.5	-2.2	0.0	6.2	-2.8	-3.5	4.2	4.1	3.1	86	70	80	79	NW 2	SW 2	N 1
18	713.5	711.8	711.1	-6.0	-1.0	-0.8	-2.2	1.3	-6.4	-7.3	2.1	2.9	3.9	70	67	86	74	ENE 3	SW 1	— 0
19	711.0	710.3	709.9	-1.4	1.8	1.0	0.6	2.5	-2.2	-2.1	4.0	4.4	4.4	96	83	90	90	— 0	W 1	— 0
20	708.0	706.3	706.0	2.5	9.4	4.3	5.1	9.5	0.0	-2.4	4.4	5.2	4.9	81	59	78	73	ENE 7	E 4	ENE 6
21	706.2	707.5	708.6	1.3	2.4	0.0	0.9	5.2	-0.2	0.2	4.7	4.7	4.3	93	85	95	91	W 3	WNW 3	NW 3
22	708.7	708.9	709.0	-2.4	-2.5	-3.6	-3.0	1.2	-3.8	-3.5	2.8	3.3	3.2	73	87	92	84	NW 2	WNW 3	WNW 1
23	709.5	708.8	709.2	-4.4	-3.2	-3.2	-3.5	-3.1	-4.6	-4.6	3.0	3.2	3.2	89	87	90	89	NW 1	W 1	— 0
24	708.9	708.3	710.1	-3.4	-2.6	-3.7	-3.4	-1.6	-3.8	-4.9	3.0	3.2	2.5	85	84	70	80	NW 2	NW 2	N 2
25	712.1	711.5	711.2	-11.0	-2.8	-7.2	-7.0	-1.5	-11.7	-12.9	1.5	2.5	*1.2*	77	67	47	64	ENE 4	SW 1	NE 2
26	709.7	710.4	712.2	*-12.2*	-2.9	-6.6	-7.1	-2.7	*-12.4*	*-16.0*	*1.2*	3.1	2.3	64	83	81	76	NE 2	— 0	ENE 3
27	710.7	708.4	707.9	-11.1	-2.6	-3.1	-5.0	-1.9	-12.0	-15.0	1.3	3.2	3.3	67	84	90	80	— 0	— 0	— 0
28	707.7	707.2	706.3	-3.2	0.8	0.8	-0.2	1.4	-4.0	-7.0	3.1	3.7	4.4	85	76	90	84	W 1	— 0	ENE 3
29	701.5	698.9	697.5	-0.9	0.0	-2.7	-1.6	1.4	-3.1	-3.4	4.2	3.8	3.6	98	82	96	92	ESE 2	WNW 1	— 0
30	*695.8*	696.7	699.4	-3.2	-2.9	-3.2	-3.1	3.0	-3.4	-3.5	3.2	3.2	3.4	89	87	94	90	— 0	W 3	W 1
31	700.9	700.8	702.6	-5.2	-4.6	-5.4	-5.2	-1.8	-5.6	-6.0	3.1	3.0	2.5	100	93	81	91	NW 2	WNW 1	W 1
Mes. vred.	712.1	711.3	711.9	-1.9	3.5	0.6	0.7	4.8	-3.1	-4.3	3.6	4.3	4.1	86.1	73.0	82.8	80.6	1.9	1.1	1.9

[1]) Mesto vrednosti jačine vetra po Boforovoj skali, date su vrednosti brzine vetra u m/sec.

Br. st. 191 $H_s = 630$ m $H_b = 637.0$ m $h_t = 2.0$ m $h_r = 1.2$ m

Dan	Vidljivost V km	Oblačnost N (0—10)				Insolacija broj sati	Padavine R mm	Snežni pokrivač h_s cm	Razvoj vremena W
	14	7	14	21	Sred. (Dies)		7	7	
1	15	10≡	7	2	6.3	3.3	**2.0**	.	●^{0} n-7^{50}, ≡^{2} n-9^{05}, ●^{tr} 7^{50}-8^{10}, =^{1} 9^{05}-14, ∞^{0} 14-n
2	20	9	9	0	6.0	6.0	0.0	.	∞^{1} 10^{20}-14
3	15	10	10	10	10.0	.	.	.	
4	7	9	10●	10	9.7	0.2	.	.	●^{0} 10-13, ●^{tr} 13-18 *i*
5	0.20	10	10≡●	10●	10.0	.	0.6	.	=^{2} n-8, 17^{40}-n; ●$^{0-1}$ 8-n, ≡$^{1-2}$ 8-17^{40}
6	0.60	10≡	10≡	10≡●	10.0	.	0.5	.	≡$^{2-1-0}$ n-14^{10}, 17^{40}-n; = 14^{10}-17^{40}, ●^{0} 16^{10}-n
7	20	10	9	10	9.7	.	1.4	.	●^{tr} 8-10^{30}, =^{1} 8^{50}-12^{40}
8	15	10	10	10	10.0	.	0.1	.	∞$^{2-0}$ n-n
9	10	9	0⊙	5	4.7	5.6	.	.	=$^{1-0}$ n-14^{35}, ∞^{2} 14^{35}-18^{50}, =^{0} 18^{50}-20^{20}
10	5	10	10	10	10.0	.	.	.	=$^{1-2}$ n-n
11	5	10	10	10	10.0	.	0.0	.	●^{tr} n-7, =^{2} n-18, ∞^{0} 18-n
12	10	10	1⊙	0	3.7	4.1	.	.	=^{0} n-14, ∞^{0} 14-18
13	1	10≡	0≡⊙	0≡	3.3	3.8	.	.	—^{2} n-11^{50}, ≡$^{2-1}$ n-10^{40} *i*, ≡$^{2-0}$ 7^{45}-8^{30}, 10^{40}-n
14	1	1	0≡⊙	0	0.3	6.2	.	.	—^{2} n-11^{40}, ≡$^{2-0}$ n-20^{05}, =^{1} 21-n
15	20	7	9	2≡	6.0	5.4	.	.	—^{1} n-9^{35}, ≡$^{1-2}$ 9-n *i*, ⊽ 21
16	0.40	10≡	7≡⊙	8	8.3	3.0	0.1	.	≡^{2} n-14^{50}, ●$^{tr-1}$ 7^{15}-10^{30} *i*, =^{2} 14^{50}-15^{40}, ∞^{0} 15^{20}-17
17	45	1	0⊙	0	0.3	9.4	0.0	.	—^{0} n-8^{30}, —^{0} 21-n
18	6	0	0⊙	2	0.7	8.2	.	.	—^{0} n-12^{05}, ∞^{2} n-8^{05}, ≡$^{1-0}$ 8^{05}-12^{05}, =$^{2-1}$ 12^{05}-n, —^{0} 20^{10}-n
19	1	1≡	0≡⊙	0	0.3	7.4	.	.	—^{2} n-11^{10}, ≡$^{2-1-0}$ n-20 *i*
20	10	0	2⊙	0≡	0.7	7.8	.	.	—^{2} n-10^{10}, ≡ n-13^{50}, 17-n
21	1	1	4≡⊙	0	1.7	5.3	.	.	—$^{2-0}$ n-11^{05}, ∞^{2} 7-8, ≡$^{1-0}$ 8-18, =^{2} 18^{20}-n
22	18	2≡	2⊙	0	1.3	7.3	.	.	—$^{2-0}$ n-12, ≡$^{2-0}$ n-13^{50}, ≡^{1} 18-19, =$^{2-1}$ 13^{50}-14^{50}, 19-n
23	0.10	1	10≡	10≡●	7.0	.	.	.	—^{1} n-8^{50}, =^{1} n-8, ≡$^{1-2}$ 8-12, 16-16^{50}; ≡^{2} 12-16, ●$^{tr-1}$ 14-n
24	30	9≡	7⊙	10	8.7	1.6	0.3	.	—^{0} n-7, ≡^{2} n-12^{45}, ●^{tr} 7^{50}-9, ∞^{0} 16-17
25	20	10	8⊙	8	8.7	2.9	0.0	.	—^{0} 20-n
26	4	0	0⊙	0	0.0	8.2	.	.	—^{2} n-11^{20} ≡^{1} 7^{50}-9^{40}, =^{2} 9^{40}-15
27	0.70	0≡	0≡	0	0.0	6.0	.	.	—^{1} n-10^{50}, ≡^{1} n-20, =^{1} 20-20^{30}, ∞^{2} 20^{30}-n
28	0.30	0	1≡⊙	0	0.3	7.5	.	.	—^{1} n-12, =^{1} n-7^{50}, =$^{0-1}$ 18-n, ∞^{1} 17-18
29	20	8	1⊙	0	3.0	6.1	.	.	—^{2} n-8^{55}, ≡^{2} 10^{50}-12^{20}
30	12	6	1⊙	0	2.3	6.6	.	.	—^{2} n-10, ≡ 8-14^{40}, =$^{2-0}$ 14^{40}-n
Mes. vred.		6.1	4.9	4.2	5.1	121.9	5.0		

1	0.40	1≡	0≡⊙	0≡	0.3	7.0	.	.	—^{2} n-11^{20}, ≡$^{2-1}$ n-19
2	0.60	1≡	1≡⊙	0	0.7	5.2	.	.	—^{2} n-10^{10}, ≡^{1} n-19^{10} *i*, ≡^{2} 8-9^{20}
3	0.20	1≡	0⊙≡	0	0.3	4.4	.	.	—^{2} n-11^{20}, ≡^{2} n-9^{40}, ≡^{2} 9^{40}-16
4	0.10	0	0⊙≡	0	0.0	7.4	.	.	—^{1} n-9^{43}, ≡$^{2-0}$ 9-20^{55}, =^{1} 21-n
5	0.06	0	0⊙≡	0≡	0.0	6.8	.	.	—^{0} n-10^{15}, ≡$^{2-0}$ 9-21, =^{1} 21-n
6	0.80	0	0⊙≡	0≡	0.0	7.0	.	.	—^{2} n-10^{10}, ≡$^{2-0}$ n-n
7	0.20	10≡	10≡	10≡	10.0	.	.	.	—^{2} n-11, =^{2} n-n
8	0.30	10≡	4⊙≡	0≡	4.7	1.5	.	.	—^{2} n-8^{55}, =^{2} n-10^{40}, ≡^{2} 10^{40}-n
9	0.20	10≡	9≡	0≡	6.3	1.4	.	.	—^{2} n-11, =^{2} n-11, 17^{40}-20; ≡^{2} 11-17^{40}, 20-n
10	0.60	4≡	2≡⊙	0	2.0	4.1	.	.	—^{0} n-8^{20}, ≡$^{2-1}$ n-14^{35}
11	0.70	10≡	8≡	5	7.7	1.3	.	.	≡$^{1-2}$ n-14^{30} *i*, ≡^{2} 9-11
12	1	1≡	10≡	9	6.7	.	.	.	—^{0} n-9, ≡$^{2-0}$ n-n *i*, ≡^{2} 8-9
13	0.50	10≡	10≡	10	10.0	.	.	.	≡$^{2-0}$ n-19, =$^{1-0}$ 19-n
14	5	10	0⊙	0	3.3	4.8	.	.	=^{1} 12^{30}-16^{50}
15	1	10	10≡	10≡	10.0	.	.	.	≡$^{2-0}$ 8-n, ≡^{2} 15^{25}-15^{50}
16	0.30	10≡●	10≡	10≡●	10.0	.	0.0	.	≡$^{2-1}$ n-$15^{[illegible]}$, ●$^{tr-1}$ 6^{45}-7^{45}, 15^{50}-n
17	7	9≡	1⊙	10	6.7	4.8	0.4	.	≡^{0} n-8^{20}, =$^{2-1}$ 13-n
18	2	10	9	10≡	9.7	3.6	.	.	—^{0} n-9, ≡^{0} 14^{50}-n
19	0.80	10≡	10≡	10≡	10.0	.	1.3	2	✳ n, ≡^{2} n-9^{50}, ≡$^{2-0}$ 9^{50}-n, ⊠
20	15	1	8	9	6.0	5.0	.	.	—^{0} n-8^{30}, =^{2} 12^{05}-17^{40}
21	0.60	10≡	10≡●	10	10.0	.	.	.	≡^{2} n-12^{10}, ≡$^{1-2}$ 12^{10}-14^{50}, ●$^{1-0}$ 12^{20}-17^{50}, =^{1} 14^{50}-n
22	0.50	10≡●	10✳≡	10✳	10.0	.	1.9	2	✳$^{1-0}$ n, 12^{30}-n *i*; ≡^{1} n-14^{55}, ●$^{0-1}$ n, ⊠
23	5	10	10	10	10.0	.	1.3	1	=^{1} n-n, ✳^{tr} 11^{50}-15^{50} *i*, ⊠
24	1	10≡	10≡	7	9.0	.	0.1	1	✳^{tr} n-17^{20}, ≡$^{0-1}$ n-14^{05}, =^{0} 14^{05}-15^{30}, =$^{1-0}$ 17^{50}-n, ⊠
25	1	0	0⊙≡	0	0.0	5.8	0.3	4	≡^{1} 12-14^{20}, =^{2} 14^{20}-n, ⊠
26	0.50	0≡	0⊙≡	0≡	0.0	3.5	.	1	≡$^{1-2}$ n-n, ⊠
27	1	1≡	8≡	10✳≡	6.3	1.4	.	1	≡$^{2-0}$ n-17, ≡^{2} 17-n, ✳^{tr} 19^{15}-n, ⊠
28	0.50	9≡	9≡	10✳≡	9.3	.	0.6	2	≡^{1} n-17, ≡^{2} 17-n, ✳^{1} 19^{30}-n, ⊠
29	0.10	10✳≡	10✳≡	10✳≡	10.0	.	3.2	9	≡^{2} n-n, ✳$^{1-2}$ n-n, (⊠) 11^{40}, ⊠
30	0.80	10✳≡	10✳≡	10✳≡	10.0	.	**53.1**	55	≡^{0} n-n, ✳$^{1-0}$ n-n, ⊠
31	6	10	10	10✳	10.0	.	6.2	66	=$^{2-1}$ n-n, ✳$^{tr-0}$ 9-10, 15^{30}-n; ⊠
Mes. vred.		6.7	6.1	5.8	6.2	75.0	68.4		

JANUAR 1953 — BEOGRAD

$\varphi = 44^{\circ}\ 48'N\ \lambda = 20^{\circ}\ 28'E$ Gr. $\Delta G = +1h\ 22$ min. — Br. st. 223

Dan	Vazdušni pritisak P mm			Temperatura vazduha T °C							Pritisak vodene pare e mm			Relativna vlažnost U %				Pravac i jačina vetra D, F (0—12)			
	7	14	21	7	14	21	Sred. (Dies)	Max	Min	Min 5 cm	7	14	21	7	14	21	Sred (Dies)	7	14	21	
1	741.8	737.5	736.9	10.0	11.6	11.2	11.0	12.5	8.3	6.1	5.5	6.2	6.1	60	61	61	61	— 0	E **7**	SSE 6
2	33.8	33.7	35.8	7.8	10.9	6.9	8.1	11.9	6.3	2.0	6.1	**7.3**	6.2	77	75	83	78	SE 5	SSE 2	S 1
3	39.0	40.0	40.9	3.9	3.2	2.0	2.8	6.9	1.6	0.1	6.0	5.0	4.7	98	86	88	91	NNE 2	NNE 4	NNE 3
4	42.4	43.1	47.3	0.1	0.6	1.6	1.0	2.0	-0.2	-0.5	4.5	4.5	4.3	98	95	83	92	NW 2	WNW 2	WNW 1
5	49.7	50.1	49.8	-1.6	1.7	1.2	0.6	2.4	-1.8	-5.3	3.8	4.3	4.2	94	84	83	87	— 0	— 0	ENE 1
6	45.0	40.6	39.7	3.0	4.5	3.8	3.8	4.9	0.2	-1.1	5.1	4.9	4.9	90	78	82	83	SE 6	ESE 5	SE 6
7	38.9	39.7	41.1	5.0	4.2	3.8	4.2	5.9	3.4	2.7	5.8	6.0	5.8	88	97	97	94	SE 4	W 1	WSW 2
8	40.9	39.8	40.5	3.1	5.2	2.6	3.4	5.5	2.5	1.7	5.6	5.1	4.5	98	77	81	85	— 0	SE 4	SE 4
9	41.0	41.3	43.7	1.9	2.7	0.1	1.2	2.9	-0.4	-0.5	4.8	5.2	4.5	92	94	98	95	W 2	NW 4	NW 4
10	45.1	44.8	45.6	-1.2	-0.5	0.1	-0.4	0.1	-1.7	-2.0	4.0	4.0	4.4	95	90	96	94	NW 3	WNW 2	W 2
11	48.1	49.7	51.6	-0.3	0.3	0.1	0.0	0.6	-1.3	-1.9	4.1	4.1	4.5	92	88	97	92	N 3	N 5	NNW 3
12	53.0	53.9	55.0	-0.8	-1.0	-0.8	-0.8	0.3	-1.5	-2.1	3.9	3.6	3.8	90	85	88	88	N 3	N 3	N 2
13	55.6	54.8	54.8	-1.8	-1.2	-0.7	-1.1	-0.2	-2.3	-2.7	3.6	3.8	4.0	90	91	92	91	N 3	NNW 3	NNW 2
14	53.9	53.9	54.4	-1.0	0.1	-0.8	-0.6	0.3	-1.5	-2.1	4.0	3.5	3.9	93	76	90	86	NE 3	E 2	— 0
15	54.1	54.5	55.6	-1.8	-1.1	-1.4	-1.4	-0.3	-2.2	-3.0	3.8	3.4	3.8	94	81	91	89	SE 1	SE 2	— 0
16	55.7	57.2	56.9	-1.8	-0.7	-1.5	-1.4	-0.5	-2.2	-3.9	3.7	3.3	3.6	92	77	87	85	— 0	— 0	NE 2
17	58.0	58.7	**60.9**	-2.2	-1.4	-2.3	-2.0	-0.7	-3.0	-3.0	3.4	3.6	3.4	88	87	88	88	NE 1	NE 2	NE 2
18	59.2	58.0	56.8	-4.1	-2.0	-1.2	-2.1	-0.8	-4.6	-6.8	3.2	3.6	3.7	94	92	89	92	— 0	NE 2	NE 2
19	54.4	54.1	52.2	-2.2	-1.6	-1.9	-1.9	-0.5	-2.9	-3.2	3.6	3.8	3.7	92	93	92	92	N 2	NNW 3	W 2
20	53.7	56.0	58.9	-2.8	-1.7	-1.8	-2.0	-1.2	-3.3	-4.8	3.5	3.7	3.9	94	92	97	94	NW 4	N 2	— 0
21	60.1	60.1	59.1	-4.4	-3.0	-4.4	-4.0	-1.3	-5.0	-7.2	3.1	3.3	3.0	94	89	89	91	— 0	WSW 2	W 2
22	56.5	55.0	53.8	-5.6	-2.5	-0.8	-2.4	-0.4	-8.7	-11.7	2.7	2.8	3.3	88	73	76	79	W 1	WSW 1	WSW 1
23	52.2	52.0	53.5	0.4	3.0	1.8	1.8	3.3	-1.6	-2.8	4.2	4.1	4.2	89	72	80	80	WSW 2	W 2	W 1
24	54.0	53.3	52.6	0.7	2.5	0.2	0.9	3.5	-0.3	-2.8	3.9	3.4	3.7	81	62	79	74	— 0	E 2	SSE 3
25	49.6	47.1	45.5	3.6	9.9	6.4	6.6	10.6	-0.4	-2.6	4.0	5.5	4.3	67	60	60	62	S 2	WSW 1	S 2
26	44.5	47.1	52.4	3.6	3.1	-0.5	1.4	6.6	-0.8	-0.8	4.8	4.7	3.7	82	83	83	83	N 1	NNW 2	N 3
27	58.4	58.5	57.4	-3.8	-0.7	-1.4	-1.8	0.5	-4.9	-5.6	2.4	2.8	3.3	68	63	81	71	N 2	NE 2	SSE 3
28	54.1	51.9	51.9	-2.6	5.4	2.8	2.1	6.2	-4.2	7.0	3.4	3.4	4.4	89	51	78	73	SSW 2	SW 2	NW 3
29	49.9	50.0	51.7	2.2	10.0	6.4	6.2	11.9	1.7	-2.2	4.2	4.2	4.3	77	46	60	61	— 0	W 2	W 1
30	54.3	54.7	55.5	3.6	9.4	6.2	6.4	11.0	2.2	0.3	4.3	5.7	5.8	73	65	82	73	W 3	WNW 3	WNW 1
31	51.8	45.8	40.1	3.4	**12.6**	8.5	8.2	**12.9**	2.6	1.8	4.9	6.5	5.4	83	59	65	69	SE 2	SSE 5	SSE 3
Mes. vred.	750.0	749.6	750.1	0.5	2.7	1.5	1.6	3.8	-0.8	-2.6	4.2	4.4	4.3	86.8	77.5	83.4	82.6	1.9	2.5	2.2

FEBRUAR 1953 — BEOGRAD

1	737.3	738.1	738.0	4.8	2.2	1.2	2.4	9.8	-0.2	0.3	5.5	4.5	4.4	85	84	88	86	NE 4	WNW 3	WSW 3
2	40.0	40.6	43.6	-0.1	7.0	2.1	2.8	7.4	-1.6	-4.7	3.6	4.4	3.9	79	59	73	70	— 0	WSW 3	— 0
3	46.9	48.1	49.3	-0.9	2.3	0.8	0.8	3.0	-1.4	-4.4	3.8	4.2	4.4	88	78	90	85	W 2	WNW 2	WNW 3
4	52.1	52.9	51.4	-3.4	-1.3	-1.2	-1.8	0.8	-3.6	-4.8	2.6	3.1	3.2	73	73	75	74	NW 4	WSW 2	W 2
5	47.9	45.1	44.1	-3.6	5.2	1.2	1.0	5.9	-4.2	-6.7	2.8	3.1	3.1	79	47	62	63	SSE 1	S 2	SSE 2
6	41.8	40.7	43.2	-1.5	-0.6	-0.7	-0.9	1.2	-1.8	-5.0	3.5	4.2	4.1	85	96	94	92	SSE 2	N 2	N 2
7	44.1	44.3	43.4	-2.7	0.6	-3.6	-2.3	1.1	-4.2	-6.1	3.4	4.0	3.2	91	84	92	89	SE 2	SE 2	E 1
8	39.9	40.7	44.0	-2.4	-3.0	-4.7	-3.7	-2.2	-5.0	-7.5	3.8	3.3	3.0	98	91	94	94	NE 5	N 4	NW 4
9	46.4	47.0	46.9	-5.6	-5.9	-7.4	-7.3	-4.7	-9.7	-10.5	2.0	1.9	1.6	84	63	62	70	NW 3	NW 5	SSE 2
10	44.9	44.1	41.1	-4.4	1.5	0.3	-0.6	3.4	-8.3	-13.9	2.1	2.9	2.7	64	56	59	60	S 1	SE 2	SE 3
11	36.1	32.6	32.5	1.2	5.0	2.5	2.8	5.1	-1.4	-4.0	3.6	3.5	4.3	72	54	78	68	SW 6	SE **7**	SE 6
12	34.9	36.7	40.7	1.1	6.4	2.9	3.3	8.7	0.8	-2.9	4.5	5.6	5.2	91	77	92	87	ESE 2	SE 2	SE 2
13	43.1	46.8	48.2	1.6	2.3	2.4	2.2	6.6	1.3	-1.3	4.6	5.2	5.0	90	97	92	93	NW 2	W 1	— 0
14	47.9	50.3	50.8	0.3	1.2	0.8	0.8	2.4	0.2	-0.6	4.6	4.8	4.7	98	97	96	97	N 3	SSW 2	SE 1
15	48.3	45.1	41.6	0.8	1.0	1.2	1.0	2.1	-0.2	-1.2	4.7	4.7	3.8	96	95	76	89	NE 2	E 4	SE 5
16	36.4	38.8	43.2	0.3	-0.8	-3.9	-2.1	1.3	-4.0	-4.0	4.5	4.1	3.4	96	95	99	97	SE 3	— 0	NNW 6
17	46.5	49.2	51.1	-3.8	-2.8	-5.6	-4.4	-2.4	-5.6	-8.0	3.1	2.8	2.7	90	76	90	85	NNW 3	N 2	W 2
18	48.7	47.7	48.7	-7.2	-3.0	1.9	-3.5	-1.6	-7.7	-13.0	2.3	3.1	3.4	86	85	84	85	WSW 1	W 2	N 1
19	50.2	51.5	52.4	-4.0	5.4	4.4	2.6	6.4	-6.9	-12.9	3.1	3.7	4.1	90	55	65	70	— 0	W 1	S 1
20	53.1	54.9	56.5	4.2	7.1	2.7	4.2	8.7	2.4	-2.8	4.5	4.7	4.6	72	63	83	73	SE 2	W 2	S 1
21	57.8	57.8	56.3	0.6	8.5	3.9	4.2	9.3	0.2	-5.2	4.3	5.4	5.3	90	65	88	81	— 0	WSW 2	— 0
22	55.6	55.7	55.3	3.6	8.8	6.0	6.1	8.9	2.7	-2.0	4.8	5.7	5.4	82	67	77	75	SW 2	WNW 2	NW 1
23	53.1	53.4	53.9	5.8	**11.6**	6.6	7.6	**11.6**	5.1	2.0	5.1	5.7	5.7	74	56	79	70	W 1	NNW 2	WNW 2
24	52.5	52.7	53.7	2.4	10.2	7.2	6.8	10.7	2.1	-2.9	4.7	5.7	**6.0**	87	61	79	76	SSE 1	WNW 3	NW 3
25	58.5	60.6	63.6	2.2	4.8	1.9	2.7	7.2	1.8	-1.2	3.8	3.5	3.3	71	55	63	63	N 3	N 3	NNE 2
26	65.4	**66.3**	65.1	-1.8	3.8	0.8	0.9	5.2	-2.3	-5.5	3.2	3.5	3.6	80	59	74	71	N 2	NNW 1	— 0
27	63.5	61.7	59.8	-1.4	5.1	4.2	3.0	5.2	-2.2	-7.1	3.6	4.1	5.1	86	62	82	77	— 0	NNW 3	WNW 1
28	56.1	53.7	53.3	3.0	4.0	4.7	4.1	5.8	3.0	2.1	4.6	5.4	5.9	81	88	93	87	WSW 2	W 2	WNW 1
Mes. vred	748.2	748.5	749.0	-0.5	3.1	1.0	1.2	4.5	-1.8	-4.8	3.8	4.2	4.1	84.2	72.8	81.4	79.5	2.1	2.4	2.0

Br. st. 223 $H_s = 132$ m $H_b = 139.1$ m $h_t = 2.0$ m $h_r = 1.5$ m

Dan	Vidljivost V km	Oblačnost N (0—10)				Insolacija broj sati	Padavine R mm	Snežni pokrivač h_S cm	Razvoj vremena W
	14	7	14	21	Sred. (Dies)		7	7	
1	70	10^2	5^1	10^1	8.3	2.3	.	.	≠ SSE–SE 9^{18}–22^{28} *i*, ≠ SSE 14^{45}–17^{44} *i*
2	30	10^1	10^1	6^0	8.7	.	.	.	≠ SE 2–9^{04} *i*, ∞^{0} 18^{35}–22^{30}, ∪^{1} 20^{20}–21^{35}, ≡$^{1\text{-}2}$ 23^{46}–24
3	1	10^2	10^2	10^0 ✳ ●	10.0	.	0.0	.	≡^{2} 0–4^{20}, △12^{53}–13^{15}, ●$^{0\text{-}1}$ 5^{48}–10^{30} *i*, ●^{0} 17^{32}–20^{10}, ⚷^{0} 20^{10}–24
4	2	10^2 ≡ ✳	10^2	10^2	10.0	.	**8.4**	4	⚷^{0} 0–0^{35}, ✳^{0} 0^{35}–11^{38}, ≡$^{1\text{-}0}$ 5^{10}–13^{30}, =^{2} 13^{30}–20^{10}, △12^{46}–13^{01} *i*, ⊠
5	0.80	0≡	10^2≡	2	4.0	.	0.8	1	=^{1} 5^{20}–6^{15}, 20^{15}–24; —^{1} 3^{20}–10^{20}, ≡$^{2\text{-}1}$ 6^{15}–20^{15}, ⊠
6	30	10^2●	10^2	10^2●	10.0	.	0.3	.	●^{0} 5^{30}–7^{20}, 20^{31}–21^{40} *i*; ≠ SE 5^{56}–6^{50} *i*, 19^{20}–21^{40} *i*, ≠ SE9^{14}–12^{49} *i*
7	0.20	10^2	10^2● ≡	10^2≡ ●	10.0	.	0.0	.	●^{0} 7^{26}–23 *i*, ≡ 9^{30}–10^{40}, 13^{30}–24; ≡^{2} 10^{40}–13^{30}, ≠ SE 0–10^{12} *i*
8	25	10^2≡	10^2	8^1	9.3	.	7.3	.	≡^{2} 0–3, ≡^{2} 3–9^{30}
9	0.80	10^2	10^2●	10^2✳	10.0	.	0.1	.	●$^{0\text{-}1}$ 2^{10}–18^{31} *i*, ●^{0} 12^{35}–13^{12}, 16^{37}–17^{40}; ✳$^{0\text{-}1}$ 18^{31}–24 *i*, =^{1} 7^{55}–13^{25},
10	1	10^2✳	10^2 ✳	10^2	10.0	.	5.6	5	✳^{0} 0–20^{20} *i*, —$^{0\text{-}2}$ 0–20^{35}, ⊠ [21^{15}–24; ≡^{0} 13^{25}–21^{15}
11	3	10^2	10^2	10^2✳	10.0	.	1.0	4	✳^{0} 3^{10}–5^{06} *i*, 14^{38}–23^{10}; —$^{1\text{-}2}$ 6^{10}–18, ≡ 7^{15}–8^{20}, ⊠
12	7	10^2 ✳	10^2	10^2	10.0	.	0.5	3	✳^{0} 2^{30}–8^{31}, 10^{12}–10^{37} *i*, ⊠
13	2	10^2 ✳	10^2 ✳	10^2✳	10.0	.	0.0	2	✳^{0} 3^{30}–14^{25}, 19^{05}–21^{25} *i*; =^{2} 6^{10}–16^{40}, ⊠
14	8	10^2 ✳	10^2	10^2✳	10.0	.	0.8	4	✳$^{0\text{-}1}$ 0^{10}–24 *i*, ≡ 6^{05}–7^{40}, 19^{40}–24; =^{1} 17^{50}–19^{40}, ⊠
15	12	10^2	10^2 ✳	10^2	10.0	.	2.1	5	✳^{0} 0–18^{10} *i*, ✳^{1} 9^{32}–10^{43}, —$^{1\text{-}0}$ 6^{15}–7^{43}, 15^{40}–24; ≡^{0} 0–1^{16}, ⊠
16	12	10^2	10^2	10^2	10.0	.	0.3	5	=^{0} 0–11^{01} *i*, ≡^{0} 6^{50}–8^{31}, ⊠
17	8	10^2	10^2	10^2	10.0	.	.	3	⊠
18	1	10^2≡	10^2≡	10^2	10.0	.	.	3	≡$^{0\text{-}1\text{-}2}$ 6^{05}–21^{44}, =^{0} 22^{33}–24, ⊠
19	0.50	10^2	10^2 ✳≡	10^2✳	10.0	.	.	2	✳$^{0\text{-}1}$ 9^{11}–24, =$^{0\text{-}2\text{-}1}$ 0–20^{20}, ≡$^{0\text{-}1}$ 7^{15}–17^{05}, ⊠
20	0.50	10^2 ✳	10^2 ✳	10^2≡	10.0	.	6.5	9	✳$^{1\text{-}0}$ 0–24 *i*, ≡^{1} 8^{42}–8^{58}, 20^{15}–24; ⊠
21	8	10^2≡	10^2	9^1	9.7	.	3.3	13	✳^{0} 0–1^{15}, 11^{40}–13^{35}; ≡$^{1\text{-}2}$ 0–5^{10}, 9^{40}–12^{20} *i*; ≡^{2} 5^{10}–9^{40},
22	8	10^1	10^2	10^2	10.0	.	0.0	13	=^{0} 6^{05}–13^{30}, ✳^{0} 23^{34}–24, ⊠ [=^{0} 13^{15}–18^{34}, ⊠
23	15	10^2	10^2	10^2	10.0	.	0.9	14	✳$^{0\text{-}1}$ 0–3^{41}, ⚷^{0} 16^{58}–17^{40}, =^{0} 16^{25}–19^{30}, ⊠
24	8	10^2≡	3^0	9^1	7.3	5.4	0.0	5	≡$^{1\text{-}0}$ 6^{45}–8^{52}, =$^{1\text{-}2}$ 8^{52}–10^{15}, 13^{10}–19^{40}; ∪^{1} 19^{25}–21^{15}, ⊠
25	20	8^1	7^1	10^2	8.3	6.2	0.0	3	●^{0} 3^{40}–4^{10}, =$^{0\text{-}1}$ 7^{35}–10^{15}, ⚳ 20^{20}–24, ⊠
26	1.30	10^2≡	10^2	9^1	9.7	.	.	.	⚳ 0–6^{05}, ≡$^{0\text{-}1}$ 6^{20}–17^{40} *i*, =^{2} 13^{20}–15^{30}, ●^{0} 13^{17}–14^{30} *i*, ●^{0} 14^{30}–16^{50}
27	8	7^1	1^0	0	2.7	8.3	0.1	.	=^{0} 7^{18}–14^{42}, ∪^{1} 22^{10}–22^{30}, —^{2} 20–24, ⊽ 22^{35}–22^{50}
28	55	4^1	10^1	10^2	8.0	2.8	.	.	—^{2} 0–9^{36}, = $^{0\text{-}1\text{-}2}$ 8^{04}–16^{36} *i*, ∞^{2} 16^{36}–18^{20}
29	15	10	9	8^1	9.0	6.7	.	.	=$^{0\text{-}1\text{-}2}$ 4^{25}–13^{12} *i*, ≡^{2} 8^{40}–9^{35}, ∞$^{0\text{-}1}$ 19^{55}–21^{06}
30	10	9^1	8^1	0	5.7	3.9	.	.	=^{1} 16^{20}–18^{10}
31	40	8^1	7^1	0	5.0	8.4	.	.	=^{0} 6^{50}–8^{52}
Mes. vred.		9.2	9.0	8.4	8.9	44.0	38.0		

1	10	10^2●	10^2	10^2	10.0	.	0.7	.	●^{0} 2–6^{45} *i*, ✳$^{0\text{-}1\text{-}2}$ 7^{42}–12^{31}, =$^{0\text{-}1}$ 6–7^{42}, 12^{31}–13^{28}; ≠ N 7^{35}–8 *i*
2	20	9^1	5^1⊙	2^1	5.3	6.5	6.0	.	—$^{0\text{-}1}$ 1^{50}–9^{15}, ∪^{1} 3^{30}–4^{50}, =^{1} 7^{13}–7^{30}
3	7	2^0	10^2	10^2✳	7.3	2.6	.	.	✳^{0} 16^{42}–24 *i*, —$^{0\text{-}2}$ 0–10^{35}, =^{0} 6^{15}–14^{15}
4	10	8^1⊙	10^2✳	10^2	9.3	1.3	1.2	1	✳$^{0\text{-}1}$ 0–2^{34}, 12^{30}–17^{25}; =^{0} 6^{37}–20, ⊠
5	25	0	0⊙	0	0.0	8.3	0.1	.	≡$^{1\text{-}2}$ 7^{30}–13^{10}, ∞$^{1\text{-}2}$ 17^{18}–19^{15}, —^{1} 18^{35}–24
6	0.50	10^2	10^2✳	10^2	10.0	.	.	.	✳$^{0\text{-}1}$ 11^{52}–19^{30}, —^{1} 0–8^{40}, =^{0} 6^{10}–13^{15} *i*, ≡$^{0\text{-}1}$ 7^{30}–10^{23}
7	1.80	5^2≡	4^1≡	8^1	5.7	5.3	5.7	6	✳^{0} 23^{51}–24, ≡$^{0\text{-}2}$ 5^{42}–24 *i*, =^{1} 19^{53}–22^{37}, ≡^{2} 16^{56}–17^{20}, ⊠
8	0.30	10^2✳	10^2✳	10^2✳	10.0	.	5.5	17	✳$^{0\text{-}1}$ 0–24, ⚶$^{0\text{-}1}$ 6^{07}–11^{05}, ⊠
9	10	8^1	3^0⊙	0	3.7	7.0	10.2	23	✳^{0} 0^{20}–6^{20}, =^{0} 17^{23}–20^{10}, ⊠
10	15	10^2	0 ⊙	2^0	4.0	7.7	.	21	⚳ 22–24, ⊠
11	30	9^2	6^1⊙	10^2●	8.3	1.4	.	13	●$^{0\text{-}1}$ 8^{13}–8^{40} *i*, 17^{50}–21^{49}; ≠–≠ SE 5^{26}–22^{42} *i*, ⊠
12	15	10^2	8^1	0	6.0	2.4	2.9	8	●^{0} 0^{07}–2^{16}, =$^{0\text{-}2\text{-}1}$ 10^{30}–12^{40}, 17^{20}–18^{15}; ≡^{1} 18^{15}–19^{35}, ⊠
13	2	8^1≡	10^2	10^2	9.3	1.8	.	2	≡^{2} 6^{40}–13^{29} *i*, =^{2} 8^{49}–9^{21}, 13^{29}–24 *i*; ≡^{2} 10^{13}–10^{52}, 17^{05}–19^{50}; ⊠
14	2	10^2✳≡	10^2	10^2≡	10.0	.	6.1	4	●^{0} 0^{28}–2^{25}, ✳$^{1\text{-}0}$ 2^{25}–10^{28}, =$^{1\text{-}2}$ 0–3^{20}, 13^{10}–16^{51}; ≡^{2} 21^{18}–24, ⊠
15	2	10^2	10^2✳	10^2●	10.0	.	3.0	2	✳$^{0\text{-}2}$ 2^{50}–14^{25} *i*, ●^{0} 5^{50}–6^{32}, ●^{0} 20^{15}–24 *i*, ≡$^{2\text{-}0}$–0^{31}, ≠ SE9^{18}–22^{53} *i*, ⊠
16	0.50	10^2✳	10^2✳	10^2✳	10.0	.	**29.6**	20	●$^{0\text{-}1}$ 0–0^{26}, △^{1} 0^{26}–0^{43}, ✳$^{0\text{-}2}$ 0^{43}–24 *i*, ≠ WNW 11^{44}–24 *i*, ⊠
17	4	10^2✳	10^1	4^1	8.0	.	7.7	23	✳$^{0\text{-}1}$ 0–13^{10}, ≠ WNW 0–0^{46} *i*, —$^{1\text{-}2}$ 19^{45}–24, ⊠
18	0.50	7^1	10^2✳	10^1	9.0	0.2	1.2	24	✳$^{0\text{-}2}$ 11^{20}–17^{08}, —^{2} 0–8^{10}, =^{2} 6^{15}–8^{30}, ⊠
19	13	6^1≡	8^1	9^1	7.7	3.9	1.3	21	≡^{0} 5^{45}–9^{10}, =$^{0\text{-}2}$ 9^{10}–9^{45}, ⋁$^{0\text{-}1}$ 5^{55}–9^{10}, ∞^{1} 16^{12}–16^{40}, =^{1} 17^{25}–19^{20}, ⊠
20	6	9^1	2^0	0	3.7	6.0	.	15	≡^{2} 7^{45}–12^{10}, =$^{2\text{-}0}$ 12^{10}–16^{38}, ⊠
21	10	4^1	6^0⊙	0	3.3	7.8	.	8	≡ 6^{30}–9^{46}, 17^{10}–20^{03}; =^{2} 9^{46}–20^{17}, ∞^{0} 16^{35}–17^{10}, —$^{2\text{-}0}$ 0–9^{46},
22	20	10^2●	9^1⊙	2^1	7.0	5.9	0.0	4	●^{0} 6^{23}–7^{30} *i*, ∪^{2} 20^{04}–21^{36}, ⊠ [18^{02}–24; ⊠
23	25	8^1	4^1⊙	2^1	4.7	7.3	.	.	∞^{0} 5^{50}–8^{50}, =^{0} 8^{50}–13^{25}, —^{0} 22^{43}–24
24	12	9^1⊙	7^1⊙	9^1	8.3	5.8	.	.	—^{0} 0–7^{56}, ∞^{0} 5^{29}–7^{32}, =$^{2\text{-}1}$ 7^{32}–13^{20}
25	30	4^0≡	3^1⊙	0	2.3	8.6	.	.	≡^{1} 6–8^{40}, =^{0} 8^{40}–13^{10}, 19^{16}–21^{35}; —$^{0\text{-}1}$ 11–8^{35}, 20^{10}–24
26	15	3^0	6^1⊙	0	3.0	9.3	.	.	—$^{1\text{-}2}$ 0–8^{20}, 19^{15}–24; =$^{1\text{-}2\text{-}0}$ 5^{35}–10^{30}, 19^{16}–21^{35}; ∞^{0} 17^{28}–18^{34}
27	15	8^1≡	10^2	10^2	9.3	1.6	.	.	—^{0} 0–8^{40}, =$^{1\text{-}2}$ 5^{50}–9^{20}, ≡$^{0\text{-}1}$ 6^{30}–7^{50}, 16^{35}–17^{50}; =^{0} 15^{40}–16^{35}
28	4	10^2	10^2	10^2●	10.0	.	0.0	.	●$^{0\text{-}1}$ 0^{12}–0^{58} *i*, 9^{56}–13^{26}, 18^{17}–23^{10}; —^{0} 3^{25}–5^{18}, ≡^{0} 11^{45}–12^{30}, [=$^{0\text{-}1}$ 5^{18}–20 *i*
Mes. vred.		7.8	7.2	6.0	7.0	100.7	81.2		

MART 1953 — BEOGRAD

$\varphi = 44^{0}\ 48'\text{N}\ \lambda = 20^{0}\ 28'\text{E}$ Gr. $\Delta G = +$ 1h 22 min. *Br. st. 223*

Dan	Vazdušni pritisak P mm			Temperatura vazduha T °C							Pritisak vodene pare e mm			Relativna vlažnost U %				Pravac i jačina vetra D, F (0—12)					
	7	14	21	7	14	21	Sred. (Dies)	Max	Min	Min 5 cm	7	14	21	7	14	21	Sred. (Dies)	7		14		21	
1	756.4	757.6	758.4	1.3	6.4	5.4	4.6	7.8	1.2	0.4	4.7	5.5	5.9	93	76	87	85	NNW	2	NNW	3	NE	2
2	61.6	62.6	62.3	0.6	4.8	3.5	3.1	6.5	0.6	-0.9	4.4	4.7	4.5	91	73	77	80	NW	2	WNW	2	N	2
3	61.0	57.9	56.3	0.4	8.3	6.1	5.2	9.5	0.3	-3.4	4.1	4.3	5.2	88	53	74	72	W	2	W	4	WSW	4
4	59.0	58.8	55.5	3.4	7.2	5.8	5.6	8.2	3.4	0.3	4.2	3.9	4.2	71	51	61	61	NW	3	WNW	3	NW	2
5	50.3	55.3	60.0	4.3	4.6	0.0	2.2	5.8	0.0	-1.6	5.5	4.4	2.3	88	70	51	70	NNW	4	N	6	NNE	4
6	63.0	62.1	59.5	-3.4	3.1	1.6	0.7	4.8	-3.8	-5.9	2.8	3.0	3.5	78	53	67	66	N	2	W	2	W	2
7	54.8	50.0	45.8	3.3	13.2	8.7	8.5	14.4	0.9	-2.5	3.9	3.9	4.1	68	34	49	50	W	2	NW	3	SE	2
8	49.9	52.9	56.4	2.2	4.9	3.6	3.6	8.7	2.0	0.8	5.1	4.7	4.8	95	73	82	83	WNW	4	NNW	3	W	2
9	59.6	58.9	58.8	0.5	5.3	2.8	2.8	6.0	0.0	-3.0	3.8	4.0	3.9	79	60	70	70	WNW	2	N	3	—	0
10	55.2	51.6	52.8	0.5	3.5	1.6	1.8	6.0	-0.5	-2.5	3.5	4.5	4.4	74	76	85	78	W	5	W	3	W	6
11	53.9	51.9	52.4	-2.0	2.3	0.4	0.3	2.9	-2.0	-3.7	3.1	2.9	2.8	78	53	60	64	N	4	N	2	N	2
12	53.7	50.8	50.9	-3.9	4.2	1.6	0.9	5.0	-4.2	-8.6	3.3	3.7	4.6	97	59	90	82	SSE	1	W	5	NW	5
13	57.4	58.2	57.5	-5.3	-1.3	-3.4	-3.4	1.6	-5.4	-6.1	2.6	2.2	2.7	83	52	75	70	NNW	4	N	6	SE	1
14	60.6	63.1	64.5	-5.6	-1.0	-1.3	-2.3	0.0	-6.5	-10.8	2.4	2.3	3.1	81	55	75	70	—	0	N	3	NW	2
15	**65.2**	64.2	62.5	-3.9	3.6	0.0	-0.1	4.6	-4.8	-8.9	2.9	2.9	3.7	83	48	80	70	—	0	W	2	—	0
16	60.6	59.3	59.3	-1.8	7.0	2.8	2.7	8.3	-3.1	-8.0	3.3	3.3	3.9	82	44	69	65	—	0	NNE	2	—	0
17	60.7	60.3	61.9	1.7	7.4	2.2	3.4	7.8	1.4	-3.9	3.9	3.8	3.3	75	49	62	62	SE	3	SE	**7**	SE	5
18	61.6	60.1	59.4	0.2	7.2	2.4	3.0	8.0	-0.4	-2.8	3.4	4.1	3.3	74	54	61	63	SE	4	SE	3	SSE	2
19	59.4	59.1	60.0	0.5	10.4	3.8	4.6	11.7	-1.1	-7.3	3.2	3.5	4.0	67	37	66	57	—	0	ESE	1	—	0
20	61.0	60.2	59.6	0.4	13.6	6.4	6.7	14.0	-0.5	-5.9	3.9	4.0	4.8	82	34	67	61	—	0	NW	2	—	0
21	59.3	58.6	59.4	3.0	13.6	6.4	7.4	13.8	2.2	-2.5	3.4	4.3	3.8	60	37	53	50	SSE	4	NE	1	SE	3
22	60.7	61.2	61.8	1.0	11.2	4.7	5.4	11.9	0.7	-3.0	3.1	3.2	3.0	63	33	47	48	SSE	3	N	2	SE	1
23	62.5	62.0	62.9	2.7	14.3	9.0	8.8	15.3	-0.5	-7.0	3.1	2.6	3.5	55	27	41	39	SE	1	NW	1	—	0
24	63.7	62.6	62.2	4.3	17.6	10.4	10.7	17.8	2.8	-3.1	3.6	3.7	4.5	58	24	48	43	—	0	NNW	2	—	0
25	63.1	61.4	60.6	5.4	19.0	12.9	12.6	19.7	4.0	-2.2	4.1	4.2	4.0	61	25	35	40	—	0	N	3	WNW	1
26	59.4	56.2	52.8	8.4	20.4	13.2	13.8	20.6	5.8	-0.9	4.0	4.3	4.7	48	24	41	38	—	0	WSW	2	SSE	2
27	48.9	47.7	48.1	8.0	18.8	12.2	12.8	20.0	7.8	-0.9	5.2	5.0	4.6	65	31	43	46	—	0	W	2	—	0
28	51.8	54.2	56.2	9.2	14.8	9.7	10.8	15.6	9.0	3.0	4.8	5.8	5.5	55	46	60	54	W	2	NNE	2	—	0
29	57.6	57.1	57.1	9.7	19.3	12.2	13.4	20.3	6.6	1.0	5.4	5.1	5.1	59	31	48	46	SE	2	WNW	2	SE	2
30	56.2	54.8	52.4	10.1	21.6	14.4	15.1	22.7	6.2	0.5	5.1	**6.8**	5.1	55	35	41	44	—	0	W	2	SE	2
31	49.7	47.7	48.8	10.3	**22.6**	16.4	16.4	**24.2**	9.2	5.2	4.9	6.1	6.3	52	30	45	42	—	0	—	0	N	2
Mes. vred.	758.0	757.4	757.3	2.1	9.9	5.7	5.8	11.1	1.0	-3.0	3.9	4.1	4.2	72.8	46.5	61.6	60.3		1.8		2.7		1.8

APRIL 1953 — BEOGRAD

1	750.8	751.0	752.2	9.3	20.9	13.0	14.0	21.3	8.5	3.2	7.6	5.5	5.4	87	30	48	55	N	4	NNE	4	NE	3
2	54.0	52.3	53.1	8.4	19.9	13.5	13.8	21.0	6.2	0.1	4.6	5.0	6.0	56	29	52	46	W	2	E	2	—	0
3	53.7	52.4	52.1	9.9	23.1	17.2	16.8	23.9	7.2	0.9	5.5	6.4	5.8	60	30	40	43	—	0	SE	3	SE	3
4	53.5	52.4	52.8	11.7	16.9	10.6	12.4	17.2	10.4	9.0	4.9	5.5	4.9	47	38	51	45	SE	**8**	SSE	6	SE	6
5	51.5	49.9	50.3	9.3	21.4	13.4	14.4	22.1	7.6	6.1	5.6	5.9	5.8	63	31	50	48	SE	6	SSE	4	SE	4
6	51.7	50.0	49.8	10.4	25.3	17.4	17.6	25.6	9.4	8.0	5.8	7.1	6.6	61	29	45	45	SSE	3	W	2	SE	5
7	50.2	48.0	48.0	14.0	**26.2**	17.8	19.0	**26.8**	12.5	10.7	6.4	6.1	7.4	54	24	48	42	SE	4	SSW	2	ENE	2
8	52.7	52.1	50.3	11.9	15.4	12.4	12.8	17.8	10.5	8.3	6.3	6.4	7.1	64	49	66	60	NNW	2	N	2	E	1
9	46.9	45.2	42.0	11.2	15.1	11.7	12.4	17.1	9.6	4.4	7.3	8.3	7.7	73	64	75	71	SE	5	SSE	4	SSE	3
10	41.7	42.7	45.4	10.5	17.9	12.1	13.2	19.5	9.6	7.0	8.0	9.4	9.1	84	61	86	77	—	0	—	0	SSW	2
11	47.6	48.4	51.2	10.9	16.2	11.8	12.7	17.6	9.8	4.1	9.0	9.9	7.8	92	72	75	80	S	1	N	2	ESE	6
12	54.3	56.2	**56.8**	6.6	8.1	5.2	6.3	11.8	5.2	2.8	5.0	4.2	4.6	68	52	69	63	ESE	7	SE	5	SE	3
13	56.6	53.6	52.5	5.8	13.4	8.5	9.0	14.5	3.1	-1.2	5.2	5.1	4.5	75	27	54	52	ESE	4	SE	4	SE	2
14	50.3	47.8	45.9	7.5	16.8	11.5	11.8	17.7	3.6	-0.9	4.1	5.8	4.6	52	40	45	46	SSE	3	ESE	2	—	0
15	43.4	41.4	41.3	11.6	18.1	11.9	13.4	18.7	8.8	1.2	5.6	4.8	5.5	55	31	52	46	SSE	4	SE	6	SSE	4
16	41.4	43.1	45.0	7.2	9.2	8.8	8.5	12.4	7.0	5.9	6.6	6.9	7.5	87	79	89	85	SE	4	SE	4	SSE	2
17	46.4	45.8	47.7	8.9	12.4	10.6	10.6	15.8	5.6	-0.1	7.2	7.5	7.0	84	69	73	75	SSE	2	N	2	SE	1
18	48.8	49.4	49.9	8.1	11.5	9.9	9.8	12.8	7.6	6.2	7.6	7.5	7.3	94	73	80	82	W	2	NE	2	W	2
19	50.1	49.5	49.8	8.6	16.2	12.4	12.4	17.4	7.2	3.2	6.9	6.3	6.7	83	46	62	64	WNW	2	NW	2	NNW	1
20	50.3	51.1	52.5	9.7	17.5	10.0	11.8	17.9	8.3	2.0	6.7	6.1	3.8	74	41	42	52	WNW	2	NNE	3	N	3
21	53.3	53.0	51.6	4.2	14.3	9.8	9.5	14.7	3.5	-1.0	3.7	3.4	4.4	59	27	49	45	N	1	N	4	ENE	2
22	51.2	49.5	49.9	7.4	16.5	12.7	12.3	17.2	2.5	-3.5	3.5	3.8	4.5	45	27	40	37	—	0	NW	2	ENE	2
23	50.5	48.7	47.8	10.2	19.0	13.5	14.0	19.4	4.7	-1.3	4.7	5.5	6.0	51	33	52	45	SSE	1	WNW	2	NE	1
24	47.8	47.2	47.0	12.6	17.2	13.7	14.3	17.5	9.0	1.7	5.0	6.9	5.8	46	47	50	48	SE	1	NNE	1	N	1
25	47.7	46.6	45.3	10.8	18.7	15.1	14.9	20.2	9.2	4.3	7.9	6.0	6.2	82	37	48	56	SW	2	W	2	SSW	2
26	47.7	46.6	46.8	13.0	21.9	15.6	16.5	22.8	9.0	4.2	7.3	8.3	9.6	65	42	72	60	W	2	W	3	S	2
27	45.1	43.1	40.6	14.7	14.9	14.1	14.4	18.2	11.9	5.2	7.8	**10.0**	9.9	62	79	82	74	SE	3	SE	7	SE	5
28	40.5	42.1	45.2	18.3	23.5	16.5	18.7	24.0	13.6	9.2	9.5	9.5	9.6	60	44	68	57	S	4	WSW	2	S	1
29	47.0	44.7	47.0	15.6	22.6	11.4	15.2	22.9	11.4	7.5	9.7	8.6	9.3	73	42	92	69	—	0	S	3	SW	1
30	49.9	49.0	49.3	9.3	14.7	9.4	10.7	15.5	8.5	7.0	7.4	6.6	7.3	84	53	83	73	WNW	4	NNW	3	WSW	3
Mes. vred.	749.2	748.4	748.6	10.2	17.5	12.4	13.1	18.7	8.0	3.5	6.4	6.5	6.6	68.0	44.9	61.3	58.1		2.8		3.0		2.4

Br. st. 223 $H_s = 132$ m $H_e = 139.1$ m $h_r = 2.0$ m $h_v = 1.5$ m

Dan	Vidljivost V km	Oblačnost N (0—10)				Insolacija broj sati	Padavine R mm	Snežni pokrivač h_S cm	Razvoj vremena W
	14	7	14	21	Sred. (Dirs)		7	7	
1	10	10^{2}	9^{1}	9^{2}	9.3	1.5	**5.7**	.	$=^{1-0}7^{30}$–18^{10} *i*, $\triangle^{0}14^{58}$–15^{07} *i*, $\bullet^{0}16^{55}$–17^{08} *i*
2	8	10	8^{1}	4^{1}	7.3	2.8	0.0	.	$=^{1}6^{10}$–10^{20}, 13^{26}–14^{51}; $—^{0-1}22^{20}$–21
3	25	$0\odot$	3^{0}	3^{0}	2.0	9.5	.	.	$—^{1-2}0$–9^{05}
4	15	9^{2}	6^{1}	10^{2}	8.3	7.7	.	.	$\in 2^{28}$–4^{06}, $=^{0-1-2}5^{43}$–9^{25}, $\not$ N 24^{2}–6^{20} *i*
5	15	$10^{2}\bullet$	7^{1}	1	6.0	4.3	3.7	.	$\bullet^{0-1}0^{18}$–9^{05}, $=^{1-0}8^{50}$–14^{25} *i*, $\not$ N 6^{28}–19^{45} *i*
6	25	8	$4^{0}\odot$	0	4.0	9.3	1.5	.	$—^{1-0}2^{25}$–7^{59}, 20^{15}–24; $=^{0}17^{26}$–17^{43}, $\diagdown^{0}17^{43}$–18^{09}
7	40	9^{1}	$2^{0}\odot$	4^{0}	5.0	9.6	.	.	$—^{0}0$–2^{10}, $=^{0}7^{12}$–12^{05}, $\diagdown^{0}18^{20}$–19^{15}
8	8	10^{2}	$10^{2}\bullet$	0	6.7	.	0.0	.	$—^{0}0^{44}$–5^{11}, $\bullet^{0}5^{30}$–6^{03}, 13^{37}–16^{10} *i*; $\triangle^{0}6^{34}$–6^{54}, $=^{0}6^{54}$–8^{50}, 13^{20}–20^{10}
9	25	10^{2}	$7^{1}\odot$	9^{1}	8.7	2.4	0.0	.	$—^{0}3^{12}$–5^{15}, $=^{1-0}6^{15}$–12^{31}, 17^{40}–18^{55}; $\triangle^{0}6^{50}$–6^{58} *i* | $\not$ N 2^{28}–4^{10} *i*
10	15	10^{2}	$9^{2}\ast$	9^{1}	9.3	1.7	0.0	.	$\ast^{0}7^{04}$–9^{44}, 13^{28}–20^{20} *i*; $\bullet^{1-0}17^{15}$–18^{05}, $=^{0}9^{10}$–10^{55}, 16^{14}–16^{20}; $\not$ ^{1252}–2^{326}
11	25	$5^{0}\odot$	9^{2}	1^{0}	5.0	5.3	0.9	.	$—^{1-0}0$–5^{50}, 21^{58}–24; $=^{0-1}5^{50}$–10^{40}, 16^{12}–19^{30}; $\ast^{0}14^{15}$–14^{34}
12	15	$2^{1}\odot$	10^{1}	9^{2}	7.0	3.4	0.0	.	$—^{0-2}0$–8^{35}, $=^{0}6^{40}$–7^{38}, $\ast^{0}12^{34}$–12^{50}, 23^{40}–24; $\bullet^{0}15^{42}$–18^{05}, $\not$ NW 15^{22}
13	22	8	3^{1}	7^{1}	7.7	3.5	1.8	3	$\ast^{0}0$–6^{37}, 9^{15}–10^{50}, 16^{09}–16^{20} *i*; $=^{0}6^{37}$–18^{10}, $—^{1755}$–24, $\not$ NNW–N
14	20	0	$8^{1}\odot$	6^{1}	4.7	6.9	0.0	.	$—^{2-1}0$–8^{40}, $=^{1-2}5^{40}$–8^{40}, $\ast^{0}16^{51}$–20^{10} *i* | ^{921}–9^{08}, 13^{48}–15^{27};
15	12	0	$3^{0}\odot$	0	1.0	9.6	0.0	.	$—^{0-2}0^{08}$–8^{37}, 21^{55}–24; $=^{0-2}6^{50}$–8^{40}, 17^{50}–23^{20}; $=^{0}7^{00}$–7^{30}
16	13	$0\odot$	$0\odot$	0	0.0	9.6	.	.	$—^{0-2}0$–8^{11}, 21^{45}–23^{20}; $=^{1}5^{12}$–22 *i*, $=^{1-0}5^{40}$–8^{50}
17	40	$0\odot$	$4^{1}\odot$	$0\odot$	1.3	9.4	.	.	$\not$ SE 14^{8}–5^{09}, 8^{40}–19^{50} *i*; $—^{0}4^{15}$–8^{30}
18	25	$0\odot$	$0\odot$	0	0.0	10.1	.	.	$—^{0}4^{35}$–7^{30}, $\not$ SE 7^{44}–9^{51} *i*, $\leftrightarrows 20^{15}$–24 | $=^{2}7^{20}$–9^{15}
19	30	$0\odot$	$0\odot$	0	0.0	10.1	.	.	$\leftrightarrows 0$–6^{10}, $—^{0}6^{45}$–7^{25}, 23^{45}–24; $=^{0}5^{40}$–6^{50}, $\diagdown^{0}6^{50}$–7^{50}, 17^{40}–18^{10};
20	20	$0\odot\equiv$	$0\odot$	0	0.0	10.0	.	.	$—^{0}0$–8^{25}, $=^{1-2}5^{42}$–12^{55}, 20^{20}–22^{45}; $=^{1}6^{00}$–8^{45}, $\diagdown^{0-1-2}17^{47}$–20^{20}
21	35	$0\odot$	$1^{0}\odot$	0	0.3	10.1	.	.	
22	25	$0\odot$	$0\odot$	0	0.0	10.5	.	.	$—^{0}23^{20}$–24
23	30	$0\odot$	$0\odot$	0	0.0	10.4	.	.	$—^{0-1}0$–7^{25}, $\diagdown^{0-1-2}6^{30}$–8^{10}, 17^{20}–20^{15}; $=^{0}8^{10}$–8^{45}
24	30	$0\odot$	$0\odot$	0	0.0	9.9	.	.	$\leftrightarrows 0^{24}$–5^{30}, $—^{0}1^{12}$–6^{48}, $\diagdown^{0}5^{30}$–7^{50}, $=^{1-0}7^{00}$–13^{20}, 17^{30}–17^{50};
25	15	$0\odot$	$0\odot$	1^{0}	0.3	9.8	.	.	$—^{0}2^{40}$–7^{25}, $=^{0-1}6^{20}$–13^{50}, $\diagdown^{1}17^{45}$–18^{10} | $\diagdown^{2-1}17^{50}$–23^{20}
26	20	$0\odot$	$0\odot$	0	0.0	9.7	.	.	$\triangleright^{0}1^{57}$–7^{40}, $\diagdown^{0}5^{35}$–8^{20}, $\cup^{0}23^{40}$–24
27	20	10^{1}	$7^{1}\odot$	6^{1}	7.7	3.6	.	.	$\in 0$–1^{30}, 20^{14}–20^{47}; $\triangleright^{0}4^{50}$–7^{40}, $\diagdown^{1-0}5^{48}$–7^{20}, $=^{1}7^{20}$–9^{05},
28	30	$9^{1}\odot$	8	5^{1}	7.3	5.8	.	.	$\diagdown^{0}6^{31}$–8^{50}, $\triangleright^{0-1}23^{30}$–24 | $=^{1-0}9^{05}$–12^{10}
29	35	$1\odot\odot$	$3^{0}\odot$	0	1.3	10.1	.	.	$\triangleright\triangleright^{0-1}0$–$6^{45}$, 20^{15}–24
30	25	$0\odot$	1	0	0.3	10.6	.	.	$\triangleright\triangleright^{2-1}0$–$8^{05}$, $\diagdown^{1-2}6^{25}$–8^{50}, $=^{1-0}8^{50}$–10^{40}; $\leftrightarrows 19^{20}$–24
31	50	$0\odot$	$6^{0}\odot$	8^{1}	4.7	10.0	.	.	$\leftrightarrows 0$–6^{05}, $\diagdown^{0}6^{25}$–7^{30}, $=^{0}7^{30}$–9^{20}
Mes. vred.		3.9	4.3	3.0	3.7	227.2	13.6		

1	50	$2^{1}\odot$	$1\odot$	0	1.0	10.4	.	.	$=^{0}4^{05}$–10^{50} *i*, $\diagdown^{0}6^{27}$–8^{15}
2	35	$0\odot$	$0\odot$	0	0.0	10.6	.	.	$\leftrightarrows 0^{25}$–5^{20}, $\triangleright^{1-2}20^{20}$–24
3	25	$0\odot$	$3^{1}\odot$	0	1.0	10.3	.	.	$\triangleright^{0}0$–7^{20}, $\diagdown^{0}6^{18}$–7^{40}, $=^{1}7^{40}$–8^{20}, $\leftrightarrows 13^{45}$–21 *i*, $\not$ SE 21^{47}–23^{22} *i*
4	30	$0\odot$	$0\odot$	0	0.0	10.0	.	.	$\leftrightarrows 0$–3^{05}, 20–24; $\not$ $\not$ SE 0^{52}–24 *i*
5	50	$8^{1}\odot$	$1^{0}\odot$	6	5.0	9.2	.	.	$\leftrightarrows 0$–6^{54}, $\not$ SE 0–11^{28} *i*
6	40	$4^{0}\odot$	$5^{1}\odot$	0	3.0	8.7	.	.	
7	30	8	$9^{1}\odot$	3^{0}	6.7	5.7	.	.	
8	30	10^{2}	$10^{2}\odot$	0	6.7	2.0	.	.	$\not$ SE 4^{15}–23^{37} *i*
9	30	$9^{1}\odot$	10^{2}	$10^{2}\bullet$	9.7	.	.	.	$\bullet^{0}12^{52}$–20^{55} *i*, $\triangleright^{1}0^{29}$–5^{14} | $=8^{55}$–11^{15}
10	40	9^{1}	$5^{1}\odot$	10^{2}	8.0	6.1	0.2	.	$\bullet^{1-0}2$–19^{10} *i*, $\diagup 17^{56}$–19^{40} *i*, $(\boxtimes)$ W–$S_{*}^{*}18^{05}$–18^{55} *i*, $\boxtimes^{0-1}$S 18^{15}–18^{48} *i*,
11	13	10^{2}	$9^{1}\odot\bullet$	9^{1}	9.3	2.1	6.4	.	$\bullet^{0-1-2}13^{32}$–18^{14} *i*, $\blacktriangle^{2}15^{20}$–$15^{28}$, $(\boxtimes)$ 15^{07}–15^{10} *i*, $\boxtimes 15^{20}$–15^{28},
12	50	10^{1}	$5^{1}\odot$	0	5.0	5.2	**8.6**	.	$\bullet^{0}2^{50}$–4^{10} *i*, $\not$ SE 0–15^{34} *i*, $\not$ SE 6^{49}–8^{47} *i* | $=6^{29}$–9^{40}, $\not$ 20^{26}–24 *i*
13	60	$6^{1}\odot$	$1^{0}\odot$	0	2.3	11.2	.	.	$—^{1}1^{29}$–4^{18}, $\leftrightarrows 4^{48}$–7^{20}
14	70	$0\odot$	$2^{1}\odot$	0	0.7	10.4	.	.	$—^{0-1}0^{30}$–6^{10}, $\leftrightarrows 12^{30}$–24, $\triangleright^{1}19^{45}$–24
15	50	$9^{1}\odot$	$9^{1}\odot$	10^{2}	9.3	8.0	.	.	$\triangleright^{0-1}0$–2^{20}, $\not$ SSE–SE 5^{44}–17^{25} *i*, 23^{32}–24 *i*
16	40	9^{2}	10^{1}	$10^{2}\bullet$	9.7	0.4	0.1	.	$\bullet^{0}0^{40}$–6^{30} *i*, 20^{37}–22^{24} *i*; $\not$ SE–SSE 0–0^{41} *i*, 7^{15}–14^{37} *i*
17	30	$6^{1}\odot$	$9^{2}\bullet$	$10^{2}\bullet$	8.3	5.9	0.0	.	$\bullet^{0-2-1}12^{23}$–22^{24} *i*, $\triangleright^{0-1}2^{17}$–$8^{38}$, $—^{0}0$–6, $=^{0}6^{07}$–7^{16}
18	30	$10^{2}\bullet$	9^{2}	2	7.0	1.4	6.5	.	$\bullet^{0}6^{40}$–15^{35} *i*, $\triangle^{0}15^{26}$–15^{28} *i*, $=^{1}7^{10}$–11^{36} *i*
19	15	$5\odot$	$8^{1}\odot$	9^{1}	7.3	9.0	0.1	.	$=^{0}5^{20}$–10^{30}, $\triangleright^{0-1}20^{50}$–24
20	20	9^{1}	5^{1}	0	4.7	9.7	.	.	$\triangleright^{1}0$ 6^{50}, $=^{0}8^{20}$–10^{45} *i*, $\not$ NNE 15^{27}–15^{24} *i*
21	40	$3^{1}\odot$	$3\odot$	3^{0}	3.0	11.4	.	.	$\triangleright^{0-1}1^{51}$–$5^{46}$, $—^{0}4$–5^{34}, 23^{20}–24; $=^{0}5^{12}$–7^{25}
22	70	$1^{0}\odot$	$0\odot$	1^{0}	0.7	11.9	.	.	$—^{0}0$–5^{15}, $\triangleright^{1-0}5^{15}$–$7^{35}$, 21^{15}–24
23	25	0	$6^{1}\odot$	3^{1}	3.0	10.0	.	.	$\triangleright^{0-1}0$–7^{40}, $\infty^{0}18^{29}$–20^{40}
24	30	$6^{1}\odot$	$10^{1}\odot$	3^{1}	6.3	4.7	.	.	$\bullet^{0}14$–14^{05} *i*
25	28	$3\odot$	8^{1}	0	3.7	10.3	0.0	.	$\triangleright^{0}3^{52}$–7^{40}, $\infty^{0}5^{09}$–7^{38}
26	25	$0\odot$	6^{1}	10^{2}	5.3	11.2	.	.	$\bullet^{0}19^{52}$–20^{30} *i*
27	17	10^{2}	$9\bullet\odot$	3^{1}	7.3	1.0	0.1	.	$\bullet^{0-1}10^{33}$–17^{11} *i*, $\triangleright^{0-1}11^{10}$–$7^{30}$, $\leftrightarrows 17^{30}$–24, $\not$ SSE–SE 8^{27}–19^{47} *i*
28	50	$8^{1}\odot$	8	9^{1}	8.3	7.4	2.9	.	$\bullet^{0}16^{50}$–17^{45}, 22^{24}–23^{17}; $\leftrightarrows 0$–16^{50}
29	100	8^{2}	7^{2}	8^{2}	7.7	7.0	0.0	.	$\bullet^{0-1}5^{21}$–20^{32} *i*, $\diagup^{0}$, $(\boxtimes)^{0}16^{56}$–19^{06} *i*, $\boxtimes^{0}\diagup^{1}17^{12}$–$17^{48}$ *i*
30	25	10^{2}	9^{1}	$10^{2}\bullet$	9.7	3.5	6.1	.	$\bullet^{0-1}14^{51}$–24 *i*
Mes. vred.		5.8	5.9	4.3	5.3	214.7	31.0		

MAJ 1953 — BEOGRAD

$\varphi = 44^{0}\ 48'$ N $\lambda = 20^{0}\ 28'$ E Gr. $\Delta G = +$ 1 h 22 min. *Br. st. 223*

Dan	Vazdušni pritisak P mm			Temperatura vazduha T °C							Pritisak vodene pare e mm			Relativna vlažnost U %				Pravac i jačina vetra D, F (0—12)							
	7	14	21	7	14	21	Sred. (Dies)	Max	Min	Min 5 cm	7	14	21	7	14	21	Sred. (Dies)	7		14		21			
1	749.1	751.0	752.2	8.3	11.2	10.9	10.3	13.7	8.2	5.3	7.8	8.4	8.8	95	84	90	90	W	2	S	1	WSW	2
2	53.8	54.7	**54.8**	9.8	19.2	13.8	14.2	19.6	8.5	5.1	7.7	8.9	9.6	84	53	81	73	WSW	2	SW	2	E	2
3	54.0	52.5	51.0	13.6	21.6	17.7	17.6	22.9	10.0	4.5	9.4	7.7	7.9	80	40	52	57	—	0	SSE	2	ESE	4
4	49.1	46.4	45.8	14.8	22.2	14.2	16.4	22.9	12.0	6.6	7.6	6.1	9.4	60	31	78	56	SSW	4	NE	3	ENE	1
5	44.9	44.5	45.2	11.5	14.4	11.6	12.3	15.5	11.2	9.3	8.6	9.1	8.1	84	74	79	79	WNW	3	N	3	NNW	2
6	44.1	43.4	45.2	8.8	13.8	10.2	10.8	15.6	7.2	4.4	6.4	7.9	7.7	75	67	82	75	W	2	SW	3	W	2
7	46.2	45.5	45.2	9.5	16.2	13.5	13.2	17.8	7.8	4.6	7.7	5.8	7.5	87	42	64	64	SW	1	N	2	ENE	2
8	40.7	41.2	44.0	9.2	8.7	7.0	8.0	13.5	7.0	5.3	8.4	8.0	6.9	96	95	92	94	E	3	NNW	2	NW	2
9	43.7	43.3	44.0	5.3	10.2	6.8	7.3	11.0	4.7	3.6	5.4	5.7	5.0	82	61	67	70	W	3	NW	3	W	1
10	44.3	42.3	41.8	7.1	14.7	11.0	11.0	15.7	2.6	1.7	5.0	4.8	5.7	66	38	58	54	—	0	S	3	SSE	2
11	39.1	37.9	38.3	4.2	11.5	7.8	7.8	13.0	0.4	0.5	5.4	4.8	5.5	87	47	70	68	W	3	W	3	—	0
12	38.4	36.7	34.6	10.7	16.8	12.1	12.9	17.7	5.6	0.1	4.2	4.3	7.3	43	30	69	47	S	2	S	3	E	3
13	33.7	31.0	34.6	11.1	16.8	11.8	12.9	17.7	10.2	9.2	8.7	7.2	8.8	87	50	84	74	SW	2	N	2	W	1
14	35.1	34.2	35.2	12.1	18.6	13.1	14.4	19.1	7.9	4.9	8.5	8.3	10.2	80	52	88	73	—	0	SE	3	SE	2
15	38.5	41.5	42.7	13.0	19.0	13.1	14.6	19.6	11.1	7.3	9.7	4.7	7.4	86	29	66	60	N	3	NW	3	N	1
16	54.4	54.1	53.5	13.4	22.2	15.7	16.8	23.2	9.3	5.0	7.4	8.3	9.6	64	41	72	59	SW	2	N	2	—	0
17	53.3	52.0	51.0	17.2	24.2	18.8	19.8	25.0	12.2	6.5	9.0	6.6	9.5	61	29	58	49	—	0	NNW	2	—	0
18	51.7	52.7	52.8	16.5	25.8	19.5	20.3	26.3	13.6	9.3	9.5	6.6	8.0	67	27	47	47	—	0	N	4	N	1
19	51.2	50.8	50.4	17.5	23.0	17.9	19.1	23.7	14.7	10.6	9.5	8.5	10.3	63	41	67	57	NW	2	NNE	3	NE	2
20	50.9	49.9	48.0	15.2	22.2	18.6	18.6	23.7	12.1	8.4	10.6	9.2	11.1	82	46	69	66	S	1	SE	1	N	1
21	46.4	47.6	48.7	16.1	20.1	16.3	17.2	21.4	15.2	14.0	11.7	10.5	9.5	85	60	68	71	SW	2	SSE	4	—	0
22	49.1	50.5	51.2	16.1	21.4	17.6	18.2	22.1	13.8	11.9	10.2	10.1	10.4	74	53	69	65	SE	5	SE	4	SE	2
23	51.7	51.6	52.0	19.2	23.9	17.9	19.7	24.4	14.0	10.5	11.2	8.5	9.7	67	38	63	56	SE	2	ESE	3	—	0
24	52.5	51.8	52.3	20.0	27.0	20.6	22.0	27.3	15.8	10.2	11.0	10.2	10.4	63	38	57	53	NE	1	E	2	—	0
25	52.1	50.7	50.8	18.8	**29.4**	25.0	21.6	**30.5**	14.7	9.9	11.4	8.5	11.2	70	28	47	48	NW	1	NE	2	NE	1
26	53.0	52.9	53.1	18.8	27.2	21.1	22.0	27.6	16.7	14.1	11.3	11.0	10.5	69	41	56	55	NW	3	NNW	2	NNW	1
27	52.0	49.2	47.4	21.6	28.8	23.4	24.3	29.7	16.5	10.2	11.4	11.3	11.2	59	38	52	50	E	2	SW	2	NNE	2
28	44.5	42.2	45.5	19.8	25.1	15.6	19.0	26.3	14.8	12.2	12.6	**13.4**	12.0	73	56	90	73	—	0	NNE	3	N	3
29	48.1	50.2	50.3	14.1	16.3	13.8	14.5	17.3	13.8	11.3	10.7	9.1	10.1	89	65	85	80	NNW	2	NNW	3	W	2
30	48.4	43.9	42.6	15.2	21.1	13.0	15.6	21.3	11.6	9.1	7.6	11.2	10.9	59	60	97	72	SE	2	SSE	3	SE	1
31	39.3	36.6	37.6	15.1	15.2	15.0	15.1	19.7	12.4	11.2	11.7	12.4	12.0	91	96	94	94	SE	2	NNW	3	WNW	2
Mes. vred.	748.3	747.9	748.1	13.7	19.6	15.0	15.8	20.8	10.8	7.5	8.9	8.3	9.1	75.1	50.0	71.3	65.5		1.8		2.6		1.4

JUN 1953 — BEOGRAD

1	736.1	735.9	737.2	11.8	11.6	11.2	11.4	15.0	10.9	10.5	10.0	9.7	9.5	97	94	95	95	NW	3	WNW	4	W	3
2	39.0	39.7	39.3	12.9	17.2	14.7	14.9	19.3	9.9	7.7	8.4	7.2	9.9	76	49	79	68	WNW	3	S	2	SE	3
3	39.4	42.4	45.2	17.0	19.7	14.5	16.4	21.7	14.0	10.9	8.7	8.6	11.1	60	50	90	67	SE	4	N	2	ENE	2
4	46.7	47.9	47.8	15.8	15.2	13.7	14.6	18.3	13.0	10.8	10.7	10.9	10.4	80	84	88	84	NE	1	N	3	NNW	1
5	50.4	50.9	48.5	13.3	18.0	18.6	17.1	19.9	12.7	10.2	10.6	11.6	13.4	92	75	84	84	NE	2	E	1	N	1
6	48.0	49.7	50.4	16.2	21.5	19.0	18.9	22.0	15.4	15.0	12.3	15.2	14.4	89	79	87	85	N	1	NW	1	SSE	2
7	51.1	50.4	50.2	18.4	25.4	21.8	21.8	26.4	17.1	15.0	13.8	16.1	15.7	87	66	80	78	—	0	SE	2	SE	2
8	49.6	48.0	46.6	21.8	28.8	24.4	24.8	29.3	18.7	16.8	15.4	16.4	14.7	79	55	64	66	SE	3	SE	4	SE	5
9	45.9	43.9	42.3	22.4	26.0	22.8	23.5	28.0	21.4	20.4	14.5	15.8	12.9	71	63	62	65	SE	5	SSE	4	SSE	4
10	42.4	41.6	42.0	21.6	25.4	22.4	23.0	26.5	15.7	11.3	12.5	10.9	12.0	65	45	59	56	—	0	SW	2	—	0
11	42.2	41.5	42.3	20.4	24.8	17.6	20.1	25.3	16.9	11.4	12.8	13.9	13.0	71	59	86	72	S	1	NE	2	E	1
12	43.4	42.7	44.3	16.8	22.5	18.1	18.9	23.6	16.0	13.0	13.2	13.2	14.1	92	65	91	83	WSW	2	W	1	W	2
13	44.3	44.4	45.1	18.0	20.0	19.0	19.0	20.7	16.5	15.1	13.3	13.6	13.7	86	78	83	82	W	2	WNW	3	W	3
14	45.1	45.2	45.8	17.3	21.3	18.7	19.0	22.6	16.3	15.3	13.1	14.4	14.5	89	76	90	85	W	2	N	3	W	2
15	46.0	44.5	45.0	19.8	24.5	20.1	21.1	25.6	15.5	12.4	13.7	11.9	13.7	79	52	78	70	—	0	ESE	2	—	0
16	45.7	45.1	45.7	17.2	26.0	21.6	21.6	27.6	15.6	12.1	14.0	12.1	15.0	95	48	78	74	—	0	NNW	2	SSE	1
17	47.6	47.5	48.0	20.4	26.4	22.2	22.8	27.7	17.8	14.8	15.3	**16.8**	13.8	85	65	69	73	—	0	W	2	W	1
18	48.4	47.1	47.3	19.1	27.9	23.0	23.2	29.6	18.3	14.0	14.6	12.8	16.0	88	45	76	70	SE	2	WSW	2	SE	1
19	48.9	49.9	50.8	22.7	24.4	21.6	22.6	25.4	21.0	16.3	14.6	14.7	14.9	71	64	77	71	NNW	3	N	2	NNW	1
20	51.2	50.7	51.2	20.0	26.4	23.0	23.1	27.5	17.3	13.8	12.9	12.5	14.9	74	48	71	64	NNW	1	N	3	WNW	1
21	51.2	50.0	49.4	20.3	28.4	23.6	24.0	29.3	17.7	14.0	14.6	14.3	14.3	82	49	66	66	W	1	NNE	2	—	0
22	49.4	48.1	48.8	21.9	**29.6**	25.1	25.4	**31.3**	17.7	12.9	14.5	13.2	13.7	74	43	58	58	—	0	N	2	WSW	3
23	49.2	48.7	49.0	22.0	28.2	20.9	23.0	**31.3**	17.6	14.5	15.7	14.9	16.2	80	52	88	73	SSW	1	NNW	2	SSE	1
24	48.9	47.3	47.4	22.1	28.9	24.0	24.8	30.8	19.1	17.6	15.0	15.2	15.2	76	51	68	65	SE	1	ESE	2	SE	3
25	47.7	47.2	46.8	22.2	29.2	24.1	24.9	30.6	20.3	18.6	14.0	13.9	12.1	70	46	54	57	SE	**6**	ESE	4	E	4
26	46.1	45.1	45.4	23.5	28.6	21.2	23.6	30.8	17.6	16.3	13.3	14.5	14.5	61	49	77	62	SSE	**6**	SE	2	SSE	2
27	46.0	45.6	45.5	20.2	28.2	23.0	23.6	29.0	17.6	14.8	14.5	14.4	13.6	82	50	65	66	SSW	2	WSW	2	W	2
28	45.9	44.6	46.3	21.2	24.8	17.6	20.3	26.5	17.0	11.1	13.0	11.6	14.2	69	50	94	71	SW	1	W	2	SSW	1
29	50.1	52.1	**52.2**	17.0	23.6	18.3	19.3	24.1	16.7	12.5	11.3	9.7	12.2	78	44	77	66	NNW	2	NNW	3	—	0
30	51.3	49.6	48.1	20.2	25.4	22.0	22.4	25.9	13.9	8.9	11.3	11.8	11.5	64	48	58	57	ESE	1	ESE	2	—	0
Mes. vred.	746.6	746.2	746.5	19.1	24.3	20.3	21.0	25.7	16.5	13.6	13.1	13.1	13.5	78.7	58.1	76.4	71.1		1.9		2.3		1.7

Br. st. 223 $H_s = 132\,m$ $H_b = 139.1\,m$ $h_i = 2.0\,m$ $h_r = 1.5\,m$

Dan	Vidljivost V km	Oblačnost N (0—10)				Insolacija broj sati	Padavine R mm	Snežni pokrivač h_S cm	Razvoj vremena W
	14	7	14	21	Sred. (Dies)		7	7	
1	7	10^2●	10^2	9^2	9.7	2.4	5.6	.	●^{0} 0–8^{15} *i*, 14^{32}–14^{47}; ●^{0} 8^{15}–10^{20}
2	20	7	4^1	0	3.7	10.2	0.1	.	=^{0} 24^{00}–11^{45}
3	60	0	6	0	2.0	10.5	.	.	⊾$^{0-2}$ 0^{25}, 9^{05}, =^{0} 4^{18}–7^{57} [⊾$^{0-2}$ 0^{20}, 7^{34}, ≠ 19^{02}–19^{50}
4	40	2^0	6^1	9	5.7	7.3	.	.	●^{0} 17^{01}–20^{00} *i*, (🜁) W 16^{16}–17^{10}, ↘^{0} NW 17^{52}–18^{15} *i*, SE 20–20^{17};
5	15	10	8^1	10^2	9.3	2.7	0.5	.	●$^{0-2}$ 12^{04}–15^{56} *i*, ♀ 12^{07}–12^{16}, 🜁 12^{18}–12^{55}, =^{0} 6^{16}–13^{16}, ≠ N 11^{58}–17^{01} *i*
6	20	9^1	9^2	1^1	6.3	2.3	7.5	.	●$^{0-2}$ 10^{08}–15^{46} *i*, 22^{29}–22^{48}; ≠ W 14^{01}–14^{23} *i*
7	30	8^1	10^1	10	9.3	5.9	2.4	.	=^{0} 4^{31}–7^{55}, ●^{0} 22^{45}–23^{26}
8	0.50	10^2●	10^2●	10^2●	10.0	.	9.1	.	●$^{0-1-2}$ 2^{31}–16^{17} *i*, 20^{31}–21^{40} *i*
9	15	5^1	9^0	0	4.7	8.1	**21.2**	.	=^{0} 10^{40}–12^{34}
10	30	0	1	7	2.7	11.7	.	.	⊾^{0} 2^{51}–5^{14}, ⊾^{1} 5^{14}–7^{40}, =^{0} 6^{15}–7^{35}, ≠ WNW 23^{16}–23^{55} *i*
11	70	5	7^1	0	4.0	11.2	4.6	.	●$^{0-1}$ 13^{55}–56^{0} *i*, ✳$^{0-1}$ 24^{00}–4^{15}, ☾ 13^{20}–19^{45}, ⊾^{1} 21^{50}–24
12	35	0	8^1	5^2●	4.3	8.7	.	.	●^{0} 17^{54}–21^{07} *i*, ⊾^{1} 0–7^{10}, —^{0} 3^{10}–6^{25}
13	70	10^2	5^1	9^2	8.0	4.7	0.3	.	●$^{0-1-2}$ 3^{17}–3^{26}, 6^{41}–10^{05}, 16^{08}–22^{04} *i*; ↘, 🜁 16^{45}–16^{50}, =^{0} 5^{40}–10^{05}
14	28	9^1	10^1	4^1	7.7	7.7	4.3	.	=^{0} 3^{10}–6^{20}, ⊕ 11^{45}–12^{10}, ●$^{0-1}$ 17^{48}–18^{41}
15	20	6^1	2^1	0	2.7	11.7	0.5	.	=$^{1-2-0}$ 3^{25}–9^{35} *i*, ≡ 4^{10}–5^{36}, ⊾$^{0-1}$ 20^{38}–24
16	20	0	5	0	1.7	12.3	.	.	⊾$^{0-2}$ 0–7^{35}, 19^{18}–24; =^{0} 5^{36}–9
17	25	2^1	2^1	2^0	2.0	12.3	.	.	⊾$^{2-1}$ 0–7^{25}, 19^{25}–24; =^{0} 7^{12}–9^{24}
18	20	1	3^1	1	1.7	11.9	.	.	⊾$^{1-0}$ 0–7^{42}, 20^{13}–24
19	20	8^1	4^1	0	4.0	8.0	.	.	⊾$^{0-1}$ 0–7^{35}, 23^{17}–24; =$^{2-1-0}$ 1^{23}–9^{15}
20	20	8	7^1	10^2●	8.3	9.0	.	.	●$^{0-1}$ 20^{36}–21^{17} *i*, 23^{41}–24; ⊾$^{0-1}$ 0–7^{40}
21	20	9^2	6^1	2	5.7	5.5	0.6	.	●$^{1-0}$ 0–2^{05}, ↘ SW 1^{25}–1^{54}, (🜁) 1^{34}–1^{46}, =^{0} 1^{28}–7^{55}
22	40	7	5^1	3^1	5.0	8.6	.	.	
23	50	5^1	8^1	4	5.7	10.2	.	.	⊾$^{0-1}$ 0^{55}–7^{40}, 20^{19}–24; ↘^{0} NNW 19^{50}
24	30	2	6^1	0	2.7	12.2	.	.	⊾$^{1-0}$ 0–7^{30}, 21^{17}–24
25	50	1	5^1	2	2.7	12.5	.	.	↘ SE 19^{55}–20^{20}, SW 20^{29}–23^{12}; 🜁 19^{55}–20^{20}, ⊾$^{0-1}$ 0–7^{35}, =^{0} 5^{15}–7^{55}
26	15	0	2	1	1.0	12.7	.	.	⊾$^{0-1}$ 1^{50}–7^{25}, 21^{34}–24 [🜁 22^{28}–23^{25} *i*
27	40	0	5	7^1	4.0	12.2	.	.	⊾$^{0-1}$ 0–7^{40}, ☂ 20^{10}–21^{45} *i*, ●$^{0-1}$ 22^{25}–23^{15} *i*, ↘ W 20^{10}–23^{25},
28	15	6^1	9	10	8.3	6.2	1.0	.	●$^{0-1-2}$ 16^{44}–22^{55} *i*, ↘^{0} W 16^{54}–23^{10} *i*, (🜁) 16^{57}–19^{05} *i*, 🜁 E 17^{51}–18^{15}
29	15	10	9	0	6.3	1.2	8.3	.	●^{0} 4^{55}–7^{10}, ⊾$^{0-2}$ 20^{19}–24 [≡ 19^{57}–21^{45}
30	20	7^2	10^2	7^2≡	8.0	7.2	0.0	.	●$^{0-1-2}$ 15^{02}–19^{05} *i*, ⊾^{0} 0–7^{50}, ↘ 15^{02}–17^{40}, 🜁 15^{09}–17^{40}, (🜁) 16^{25}–16^{50},
31	2	10^2●	10^2●	10^2●	10.0	2.4	11.9	.	●$^{0-2}$ 2^{41}–15^{45} *i*, 19^{30}–20^{25}; ●^{0} 20^{25}–21^{15}, ☂ 13^{33}–13^{55}, 🜁 13^{24}–20^{10} *i*, [⊾$^{1-2-0}$ 0–2^{41}
Mes. vred.		5.4	6.5	4.3	5.4	249.5	78.2		

1	1	10^2●	10^2●	10^2●	10.0	.	**48.3**	.	●$^{0-1}$ 0–21^{15}
2	30	9^1◌	7^1◌	3^1	6.3	4.9	26.3	.	●^{0} 8^{12}–9^{55} *i*, ↘ NW 20^{38}–22^{41}
3	30	7^2◌	4^1◌	4^1	5.0	6.4	0.2	.	●$^{0-2-1}$ 0^{24}–1^{35}, 10^{03}–10^{30}, 15^{51}–20^{58}; ♀ 10^{07}–10^{20}, 20^{55}–20^{58};
4	15	1^0◌	10^2●	9^2	6.7	4.1	11.5	.	●^{0} 13^{28}–14^{07} *i*, ⊾^{1} 21^{10}–24 [🜁 15^{55}–18^{45} *i*
5	20	10^2	9^1◌	10^2	9.7	0.4	1.3	.	●$^{0-1}$ 0^{02}–1^{25} *i*, 4^{59}–5^{59} *i*, 21^{30}–22^{15}; ↘ W 21^{36}–22^{15}
6	5	10^2	10^2	9^1	9.7	.	2.7	.	●^{0} 0–5^{19}, ≡ 1^{56}–2^{31}, =$^{1-2}$ 5^{19}–7^{40}, 11^{40}–18^{30}
7	30	10	7^1◌	0	5.7	7.5	.	.	⊾$^{1-2-0}$ 0–7^{55}, 21^{25}–24; =^{1} 5^{06}–11^{41}
8	25	5	6^1◌	3^1	4.7	8.9	.	.	⊾$^{1-2}$ 0–7^{55}
9	25	8^1◌	8^1	6^1	7.3	7.8	0.0	.	●^{0} 3^{21}–6^{54} *i*, 13^{41}–15^{52} *i*; ⊾^{0} 21^{40}–24
10	30	4^1◌	8^1◌	10^2	7.3	10.6	0.0	.	●^{0} 23^{50}–24, ⊾$^{1-2}$ 0–7^{50} [22^{31}–23
11	25	2	9^1◌	5^1	5.3	7.0	0.7	.	●^{0} 0–3^{25}, 15^{55}–19^{27} *i*, 21^{45}–22^{15}; (🜁) SW 14^{42}–17^{18}, 🜁 17^{18}–17^{22}, ↘
12	20	10^2●	7^1◌	4^1	7.0	3.7	16.8	.	●$^{0-1}$ 2^{49}–8^{05}, 16^{15}–18^{15}; ●$^{1-0}$ 6^{08}–7^{28}, ☂ 17^{01}–17^{14}, 🜁 NW 16^{08}–16^{25}
13	13	9^1◌	10	9	9.3	1.1	17.0	.	●^{0} 9^{35}–9^{50}, ●^{0} 10^{32}–10^{38}, 13^{50}–13^{58}; ☂ 11^{45}–11^{50}, ↘ NNE 0^{25}–2^{10}
14	15	9	8^1◌	5^1	7.3	2.8	0.4	.	●$^{1-0}$ 12^{24}–12^{31}, 18^{14}–18^{49}; (🜁) SW 12^{27}–13^{31}, ↘ N 20^{38}–21^{15}
15	50	2^1◌	6^1◌	4^1	4.0	10.8	0.5	.	=^{0} 5^{17}–9, ⊾$^{0-2}$ 20^{30}–24
16	50	10^1≡	6◌	6^1	7.3	10.5	.	.	⊾$^{2-0}$ 0–8^{30}, 20^{30}–24; =$^{1-0}$ 3^{30}–10^{30}, ≡$^{1-0}$ 5^{20}–7^{15}
17	20	9	7^1◌	0	5.3	7.8	.	.	⊾$^{2-0-1}$ 0–10^{30}, 20–24; =^{0} 3^{50}–22^{10}
18	70	7^1◌	4^1◌	3^1	4.7	10.1	1.5	.	●^{0} 5^{26}–6^{20} *i*, ↘ NNW 21^{35}–22^{20}, ⊾$^{1-0-2}$ 0–5^{05}, 20–24
19	30	6^1◌	9^1◌	6^0	7.0	4.0	.	.	↘ NW 0^{30}–2^{40}, ⊾$^{2-1-0}$ 0–7^{45}, 20^{30}–24
20	20	6^1◌	4^1◌	1^1	3.7	12.5	.	.	⊾$^{2-0-1}$ 0–10^{30}, 19^{30}–24; =^{0} 6–9
21	30	1^1◌	6^1◌	2^1	3.0	12.1	.	.	⊾$^{2-0-1}$ 0–9^{30}, 18^{30}–24; =^{0} 2^{30}–10^{30}
22	30	6◌	2^1◌	10^2	6.0	10.6	.	.	⊾$^{1-2}$ 0–8^{30}, =^{0} 7^{30}–10, ↘ W–SE 19^{30}–23^{30}
23	50	8^1◌	3^1◌	7	6.0	8.1	.	.	⊾$^{0-1}$ 0^{30}–9^{30}, (🜁) N 17^{30}–18^{15}, 🜁 N 18^{25}–19^{45} *i*, ♀ 18^{45}–19^{40},
24	30	5	6	3^1	4.7	6.6	23.3	.	⊾$^{1-0}$ 0–10^{30}, ↘ N 21^{30}–23 [●^{0} 18^{45}–20, ↘ SW 20^{35}–22^{30}
25	50	4^1◌	2^0◌	4^0	3.3	12.5	.	.	↘ 19^{30}–24, (🜁) W 22^{05}–23^{55}, 🜁 W 23^{08}–23^{45}, ●^{0} 22^{45}–23^{35}, ≠ SE
26	30	2◌	8^2	3^1	4.3	8.5	0.5	.	↘, (🜁) SW 15^{34}–16^{38}, ↘, 🜁 SW 17^{56}–18^{31}, ●^{0} 16^{04}–22^{24} *i*, ≠ SSE
27	30	3^1◌	6^1◌	10^2	6.3	13.0	1.3	.	⊾$^{2-1-0}$ 0–11^{30}, =$^{1-0}$ 4^{30}–5^{15}, ↘, (🜁) 20–22^{15}, ↘^{0} 23^{15}–24 *i*, ●^{0} 20^{55}–22^{05}
28	50	5◌	8◌	9^2	7.3	6.5	0.1	.	↘ NE 0–2^{15}, (🜁) N 10^{40}–11^{25}, ●^{0} 12^{45}–22^{15} *i*, ▲^{0} 17^{20}–17^{25},
29	50	6^1◌	3^1◌	1^0	3.3	12.0	47.0	.	●^{1} 1^{20}–2^{15}, ⊾$^{1-2}$ 19^{30}–24 [🜁 NE 12^{52}–19^{35} *i*, ↘ 20^{15}–20^{30}
30	50	2	9	10^1	7.0	10.2	.	.	⊾$^{2-0}$ 0–9, 20^{30}–24; ↘ SW 21^{50}–22^{15}
Mes. vred.		6.2	6.7	5.5	6.1	221.0	199.4		

$\varphi = 44^0\ 48'$ N $\lambda = 20^0\ 28'$E Gr. $\Delta G = +1$h 22 min. *Br. st. 223*

Dan	Vazdušni pritisak P mm			Temperatura vazduha T °C							Pritisak vodene pare e mm			Relativna vlažnost U %				Pravac i jačina vetra D, F (0—12)			
	7	14	21	7	14	21	Sred. (Dies)	Max	Min	Min 5 cm	7	14	21	7	14	21	Sred. (Dies)	7	14	21	
1	747.6	746.9	747.0	19.9	26.8	22.9	23.1	29.1	18.1	15.1	13.9	12.0	14.8	80	45	71	65	— 0	E 2	— 0	
2	47.1	46.6	46.6	22.1	26.6	22.2	23.3	28.6	18.3	14.1	14.3	14.1	14.0	72	54	70	65	S 2	WSW 1	S 3	
3	47.7	46.1	46.8	19.2	27.8	20.3	21.9	28.9	18.2	16.2	14.3	13.5	15.5	86	48	87	74	S 1	SSE 2	E 3	
4	48.1	46.8	47.1	19.0	26.5	21.0	21.9	27.7	18.4	15.4	14.1	15.2	14.6	86	59	78	74	W 1	NW 1	NNE 2	
5	47.5	46.1	47.2	20.8	26.4	21.8	22.7	28.1	17.1	14.6	14.7	14.8	15.7	80	57	80	72	— 0	SSW 1	NNW 1	
6	47.8	47.1	49.0	20.3	21.7	18.4	20.1	25.4	18.4	16.0	15.2	17.5	15.1	85	75	95	85	WSW 2	WSW 2	WSW 1	
7	50.0	49.5	50.2	18.1	23.0	20.2	20.4	24.2	18.1	17.0	14.8	14.5	15.1	95	69	85	83	WNW 1	W 2	WSW 1	
8	51.0	50.3	49.8	21.1	27.5	23.2	23.8	28.4	17.3	14.3	14.5	15.2	17.6	77	56	83	72	— 0	SSW 1	— 0	
9	49.4	48.2	46.7	25.2	31.3	25.4	26.8	32.1	20.1	16.5	16.9	13.5	15.8	70	39	65	58	SSE 1	SE 3	SE 2	
10	45.9	44.5	45.1	23.9	30.5	25.0	26.1	32.0	22.4	20.0	16.7	12.9	15.2	75	39	64	59	W 2	W 1	S 4	
11	48.0	46.8	49.0	19.0	23.9	18.4	19.9	25.5	18.3	16.6	13.7	15.1	14.1	83	68	89	80	NW 1	NW 2	NW 2	
12	50.8	50.5	48.9	16.0	22.8	18.4	18.9	23.7	15.3	14.0	11.9	10.2	12.3	87	49	78	71	WSW 3	W 2	— 0	
13	45.9	44.1	44.6	18.1	25.8	18.1	20.0	26.5	16.2	13.0	11.4	11.0	14.0	73	44	90	69	ESE 2	S 2	SSE 1	
14	48.3	50.0	50.8	17.5	24.8	19.2	20.2	25.5	16.2	14.6	12.7	10.8	12.6	85	46	75	69	WSW 3	WNW 2	S 1	
15	51.0	50.0	49.8	21.4	28.4	22.9	23.9	29.4	15.4	12.0	11.9	9.5	13.2	62	33	63	53	ESE 1	SSW 1	ESE 1	
16	51.9	52.1	51.7	19.7	25.7	22.0	22.4	27.2	17.6	14.9	12.3	10.2	10.9	72	41	55	56	NW 1	E 1	ESE 2	
17	52.5	52.8	52.8	20.6	28.8	23.2	24.0	29.7	16.6	11.9	12.2	9.9	11.4	67	33	54	51	— 0	SE 2	SE 2	
18	52.4	52.0	50.6	22.8	32.1	26.2	26.8	32.9	18.9	15.0	12.5	13.3	15.1	60	37	59	52	SE 2	S 3	SE 2	
19	50.3	48.3	46.9	26.0	34.0	28.8	29.4	**34.5**	23.8	20.8	13.9	14.5	12.7	55	36	43	45	SE 5	SE 4	SSE 2	
20	**56.4**	55.8	55.8	17.6	21.3	18.1	18.4	28.8	13.9	12.8	11.3	11.7	12.7	85	62	80	76	NNW 5	NW 3	WSW 1	
21	**56.4**	55.7	54.4	16.7	24.8	19.6	20.2	25.5	13.7	10.0	10.9	9.1	12.9	76	39	76	64	WNW 1	NW 2	N 1	
22	53.8	51.7	51.6	20.1	29.0	24.2	24.4	29.4	16.1	11.4	12.0	11.2	10.1	68	37	45	50	SE 4	ESE 3	SE 3	
23	50.9	50.1	49.9	22.8	31.1	24.9	25.9	31.7	20.3	16.8	9.4	12.0	9.9	45	36	42	41	SE 4	SSE 3	SE 3	
24	50.7	52.2	53.5	23.8	29.4	24.3	25.4	30.2	21.7	17.8	9.6	16.5	13.7	43	53	60	52	SSE 2	NW 2	NNW 1	
25	54.6	53.5	52.6	19.2	28.0	22.9	23.2	28.8	17.9	13.7	12.2	14.7	14.8	73	52	71	65	NNW 1	NW 2	— 0	
26	51.7	50.2	49.0	22.2	30.9	24.9	25.7	32.0	17.2	12.1	14.1	14.9	15.2	70	44	64	59	— 0	ESE 1	SE 1	
27	48.5	46.8	46.2	25.7	33.6	28.5	29.1	34.2	22.1	16.4	15.3	14.7	14.7	61	38	51	50	SE 2	S 2	SE 1	
28	46.8	47.8	47.8	24.9	31.0	25.5	26.7	31.7	22.0	17.0	17.7	17.1	17.2	75	50	70	65	SSW 2	NW 2	— 0	
29	47.3	47.0	47.1	25.7	**34.2**	29.0	29.5	34.2	21.5	16.2	16.8	17.5	17.7	68	43	59	57	— 0	S 2	N 3	
30	46.8	45.4	45.8	26.3	31.9	26.6	27.8	32.5	22.3	18.1	15.7	**19.2**	17.9	62	54	68	61	SE 1	NW 1	W 1	
31	46.1	47.3	48.7	19.0	21.5	19.2	19.7	26.6	18.6	12.4	15.0	13.3	12.0	91	69	72	77	NW 2	NNW 4	NW 1	
Mes. vred.	749.8	749.1	749.1	21.1	27.9	22.8	23.6	29.2	18.5	15.1	13.6	13.5	14.1	73.1	48.5	69.1	63.5	1.7	2.0	1.5	

AVGUST 1953 **BEOGRAD**

1	748.6	748.2	748.8	16.5	23.6	19.3	19.7	24.9	14.4	10.4	11.6	10.4	12.5	83	48	75	69	W 1	W 2	NNW 1	
2	50.6	49.3	49.3	16.6	24.8	22.0	21.4	25.3	15.4	11.4	10.2	11.1	12.0	72	47	61	60	WNW 1	N 2	N 1	
3	49.0	46.4	46.0	20.4	29.7	26.4	25.7	31.2	18.0	14.0	12.1	13.3	12.6	68	42	49	53	— 0	SE 3	W 4	
4	51.1	52.5	54.2	18.0	18.6	17.4	17.8	26.4	17.0	15.8	13.5	13.7	13.8	87	85	92	88	WNW 2	NNW 2	N 1	
5	55.0	54.3	54.0	17.9	23.4	18.0	19.3	24.8	16.3	14.0	13.1	10.9	12.6	85	51	82	73	NNW 2	NNW 2	W 1	
6	51.9	49.9	52.6	17.6	25.2	17.2	19.3	25.5	14.0	9.6	12.2	10.6	9.5	81	44	65	63	— 0	NW 3	NNW 2	
7	53.0	51.5	52.7	16.2	23.1	18.2	18.9	23.7	14.7	10.8	10.4	9.0	9.4	75	43	60	59	W 2	NNW 1	NNW 3	
8	53.5	53.0	52.6	15.0	22.1	15.8	17.2	23.1	12.5	7.4	9.7	7.2	9.8	76	36	73	62	W 1	NNW 2	W 1	
9	52.7	52.1	52.2	16.1	24.2	20.3	20.2	25.1	11.6	6.4	9.1	8.3	8.8	66	37	50	51	— 0	SSE 2	ENE 2	
10	53.6	53.8	54.5	17.5	25.6	19.4	20.5	26.3	12.7	7.3	10.1	9.4	9.3	67	38	55	53	— 0	N 2	NNE 2	
11	55.1	54.9	55.1	16.0	26.9	20.3	20.9	28.0	12.3	7.0	10.4	9.9	13.3	76	37	75	63	— 0	NNW 2	N 1	
12	55.1	54.0	53.0	17.8	27.7	20.9	21.8	28.4	14.4	8.8	11.0	10.2	13.7	72	37	74	61	E 2	N 1	— 0	
13	53.0	51.6	51.3	18.0	27.4	23.7	23.2	28.1	14.8	9.1	11.6	11.2	11.8	75	41	54	57	— 0	NNW 2	N 2	
14	51.8	51.1	51.2	17.0	26.0	21.1	21.3	26.8	16.7	13.8	10.7	11.6	11.2	74	46	60	60	N 1	NW 3	NW 2	
15	51.7	51.2	51.0	16.8	26.8	19.0	20.4	27.2	13.6	7.5	10.3	9.8	10.9	72	37	66	58	— 0	WNW 2	NNW 1	
16	50.9	49.7	49.5	18.4	27.7	20.1	21.6	28.7	13.6	7.6	10.6	8.9	10.8	67	32	61	53	— 0	WNW 2	— 0	
17	50.3	50.1	50.7	19.8	28.6	23.3	23.8	29.7	15.7	9.2	12.0	11.2	13.1	69	38	61	56	— 0	NNW 3	W 1	
18	51.4	51.2	50.4	19.8	25.8	21.2	22.0	26.9	19.4	15.4	14.4	14.8	14.0	83	60	74	72	WSW 2	SW 1	— 0	
19	52.0	51.8	52.3	19.4	27.8	22.0	22.8	30.0	18.6	14.9	14.5	13.3	13.8	86	47	70	68	SW 1	— 0	NNW 2	
20	52.4	51.0	50.2	18.8	29.0	21.0	22.4	30.1	15.4	10.6	11.4	9.0	11.1	70	30	60	53	SE 1	NW 3	E 2	
21	48.9	46.9	46.2	22.9	32.9	26.7	27.3	33.2	16.0	10.5	9.9	9.7	8.6	47	26	33	35	E 3	ESE 3	S 3	
22	45.6	44.8	44.0	24.8	**33.4**	25.5	27.3	**34.1**	21.6	16.2	11.5	9.4	12.6	49	24	52	42	SE 2	S 3	NW 3	
23	45.3	48.4	49.8	14.8	14.6	14.4	14.6	25.5	13.4	12.2	12.1	11.7	10.5	96	94	86	92	NNE 3	W 2	NNW 2	
24	50.1	49.9	50.1	14.0	17.7	18.1	17.0	18.7	12.6	11.0	10.0	10.6	11.9	83	70	76	76	N 3	NNW 2	WNW 1	
25	50.0	48.5	49.0	15.8	24.4	19.1	19.6	25.2	15.7	12.4	10.8	12.1	13.6	81	53	82	72	WSW 3	NNW 3	— 0	
26	48.8	48.5	47.3	17.9	25.2	20.5	21.0	26.4	15.8	11.8	12.4	13.5	15.0	81	56	83	73	S 1	N 2	NE 1	
27	46.1	46.6	47.7	20.5	27.3	19.2	21.6	27.9	18.0	14.6	14.4	15.2	**15.3**	80	56	92	76	SE 2	WNW 1	NW 3	
28	47.3	48.3	50.3	16.5	16.0	13.2	14.7	19.2	13.2	11.5	13.7	12.8	10.9	97	94	96	96	NW 2	WSW 2	NNW 3	
29	50.3	50.6	52.1	13.7	19.0	17.4	16.9	19.8	13.0	11.2	10.6	10.8	10.4	90	66	70	75	WSW 2	NNW 2	WNW 1	
30	54.0	55.0	55.9	13.9	23.6	16.6	17.7	24.3	13.2	9.0	9.7	9.8	11.3	81	45	80	69	SW 1	— 0	SW 1	
31	**57.3**	56.4	55.9	17.1	25.2	18.6	19.9	25.8	13.4	8.7	10.3	11.9	14.0	71	49	87	69	— 0	N 1	E 2	
Mes. vred.	751.2	750.7	751.0	17.6	24.9	19.9	20.6	26.5	15.1	11.0	11.4	11.0	11.9	76.1	48.7	69.5	64.8	1.2	2.0	1.6	

Br. st. 223 $H_s = 132\,m$ $H_b = 139.1\,m$ $h_i = 2.0\,m$ $h_r = 1.5\,m$

Dan	Vidljivost V km 14	Oblačnost N (0—10) 7	14	21	Sred. (Dies)	Insolacija broj sati	Padavine R mm 7	Snežni pokrivač h_S cm 7	Razvoj vremena W
1	30	6¹	4¹	6¹	5.3	11.3	.	.	⌓² 0–10³⁰, 20–24 | ⌓²⁻⁰ 0–8³⁰, 22³⁰–24
2	20	7¹	9	10²	8.7	8.0	.	.	●⁰ 12³⁰–12⁴⁴, ◹ 13¹⁷–13⁴⁵ *i*, (◹) 13¹⁰–13¹⁷, 20³⁰–21¹⁵; ◟ 19⁴⁰–24,
3	50	6¹	5¹	10●	7.0	9.1	0.0	.	●⁰⁻¹⁻² 16³⁶–21¹⁰ *i*, ▲⁰ 16⁴³–16⁵⁰, ⍒ 16⁴⁷–17, ◹ 20⁰⁸, ◟ 0–1⁴⁵, 19³⁰;
4	30	9¹	3	7¹	6.3	6.4	19.1	.	●⁰ 17⁴¹–19⁰², ◟, ◹¹ SE 16¹⁵–18⁴⁰ *i*, ⌓² 21³⁰–24 | ⌓⁰ 0–10³⁰,
5	10	5¹	7¹	10	7.3	5.7	0.4	.	●⁰ 16²⁰–16²⁵ *i*, (◹) NE 15¹⁵–16⁴⁵, ⌓²⁻¹ 0–8³⁰, 22³⁰–24
6	10	10	9	10²●	9.7	2.0	0.0	.	●⁰⁻¹ 14³⁵–23¹⁰ *i*, ● 16⁵⁵–17²⁰, ◹ NE–SE 14³⁵–19²⁰ *i*, ⌓² 0–8³⁰,
7	15	10²●	8²	1	6.3	3.5	16.5	.	◟ W–SW 0²⁵–2⁵⁰, = 3³⁰–6¹⁵, 17³⁰–24; ●⁰ 6¹⁵–7⁵⁵, ⌓² 20³⁰–24
8	30	0	4¹	0	1.3	12.2	.	.	=⁰ 0–9⁴⁰, ⌓²⁻¹ 0–8³⁰, 20³⁰–24
9	30	0	2¹	0	0.7	12.4	.	.	⌓²⁻⁰ 0–9³⁰, 21³⁰–24
10	30	3	3	9²	5.0	12.8	.	.	●⁰⁻¹ 22–24⁴⁰ *i*, ◟ W 0³⁵–2²⁰, 19⁴⁰–24; ◹ 21¹⁰–22⁵⁵, ⌓² 0–8
11	20	9¹	8¹	10●	9.0	4.8	2.0	.	◟⁰ NW 0–2³⁰, ◹⁰ SSW 18⁴⁷, =⁰ 3³⁰–8³⁰, ●⁰⁻¹ 18⁴⁰–23¹⁰ *i*
12	20	8¹	5¹	0	4.3	11.1	11.7	.	=⁰ 7⁴⁵–11, ⌓² 20³⁰–24
13	20	4¹	9¹	4¹	5.7	5.8	.	.	⌓² 0–8³⁰, ◟ 18¹⁰–19, ●⁰⁻¹ 15²⁵–18²⁰ *i*
14	40	4	6	0	3.3	12.1	3.2	.	⌓²⁻¹ 0–10³⁰, 20–24
15	70	1¹	1⁰	2	1.3	13.0	.	.	⌓¹⁻²⁻⁰ 0–10⁴⁰, 20–24
16	60	4	0	0	1.3	12.7	.	.	⌓²⁻⁰ 0–8³⁰, 21³⁰–24
17	50	0	0	0	0.0	13.2	.	.	⌓² 0–7³⁰, =⁰⁻¹⁻² 6–7³⁰, ◟ 14³⁰–19³⁰, ⌓² 20³⁰–24
18	60	0	0	0	0.0	12.6	.	.	⌓²⁻¹⁻⁰ 0–8³⁰, 21⁴⁵–24
19	30	0	0	6¹	2.0	12.2	.	.	⌓⁰ 0–4³⁰
20	30	10¹●	9¹	0	6.3	5.7	0.3	.	●⁰ 3¹⁵–3²⁵, ●⁰⁻¹ 6³⁰–8⁴⁵, ●¹ 8⁴⁵–9¹⁰, (◹) W–SE 6³⁵–8, ⌓⁰⁻¹⁻²
21	40	0	1¹	0	0.3	12.6	4.4	.	⌓² 0–8³⁰, 20³⁰–24; =⁰ 5⁵⁰–7²⁰ | 18³⁰–24, ◟ 22³⁰–23³⁰
22	30	0	1	0	0.3	12.3	.	.	⌓²⁻⁰ 0–9³⁰, 20¹⁵–24
23	50	0	0	0	0.0	12.6	.	.	⌓⁰ 0–5³⁰
24	30	1	1	3	1.7	12.3	.	.	
25	30	0	0	0	0.0	12.6	.	.	⌓⁰⁻¹⁻² 3³⁰–8³⁰, 20³⁰–24; ∿⁰ 20–24
26	30	0	0	0	0.0	12.7	.	.	⌓²⁻¹ 0–9³⁰, 20³⁰–24; ∿⁰ 0–3³⁰, =⁰⁻²⁻¹ 6¹⁰–8¹⁵
27	30	7¹	2¹	2	3.7	11.9	.	.	⌓¹⁻²⁻⁰ 0–8³⁰, 21³⁰–24
28	30	1	2	0	1.0	12.2	.	.	⌓⁰⁻²⁻¹ 0–7⁴⁵, 20³⁰–24; ◟ S 2¹⁵–3⁴⁰, ∿⁰ 7⁴⁵–11³⁰
29	30	3¹	3¹	2	2.7	10.5	.	.	⌓²⁻⁰ 0–8³⁰, 21⁴⁰–24; ∿⁰ 18³⁰–20³⁰
30	30	6	3	5¹	4.7	11.7	.	.	⌓¹⁻²⁻⁰ 0–10³⁰, 20¹⁵–24; =⁰ 4³⁰–5³⁰, ◟ 1²⁰–2¹⁰, 19⁴⁵–24
31	30	10²	9²	0	6.3	3.3	**33.5**	.	●⁰⁻¹ 1–7³⁰ *i*, ⍒ 3⁴⁴–5⁰⁵ *i*, ◟ 0–5¹⁵, ◹ 14⁸–5¹⁰ *i*, ⌓¹⁻² 0–1⁵⁰, | 20³⁰–24
Mes. vred.		4.0	3.7	3.1	3.6	311.3	91.1		

1	30	1	1 ⊙	0	0.7	12.1	0.6	.	⌓²⁻⁰⁻¹ 0–8³⁰, 19²⁰–24; =⁰ 7⁴⁵–9¹⁵
2	30	0 ⊙	1 ⊙	1	0.7	12.2	.	.	⌓²⁻¹⁻⁰ 0–11³⁰, 20³⁰–24; ◟ 16²⁰–19¹⁵ | ◹ 20⁴⁸–21⁰⁵, ⌿
3	30	5	1 ⊙	10²◹	5.3	11.5	0.1	.	⌓² 0–2¹⁰, ●⁰⁻¹⁻² 2¹⁰–3³⁵ *i*, 20⁵⁰–22³⁰; ◟¹ W–SW 19⁴⁰–24 *i*,
4	4	10²●	10²	10²	10.0	0.0	2.4	.	◟ ESE 0–1³⁰, =¹ 4²⁰–6³⁰, ●⁰⁻¹ 4⁴⁵–12⁵⁰ *i*, 16⁴⁰–24 *i*
5	30	8	3	0	3.7	9.6	12.7	.	●¹ 0–1⁴⁰, ⌓² 20³⁰–24
6	30	0	3¹ ⊙	10²	4.3	10.0	.	.	⌓²⁻⁰ 0–8³⁰, 23³⁰–24; ⌿ 16²⁵–18⁵⁰ *i*
7	30	1¹ ⊙	3 ⊙	10²●	4.7	11.3	.	.	⌓⁰⁻¹ 0–8³⁰, 22³⁰–24; ● 20¹⁵–21⁰², ●⁰ 21⁰²–21¹⁵
8	30	0 ⊙	3 ⊙	0	1.0	11.9	0.0	.	⌓¹⁻²⁻⁰ 0–10³⁰, 18³⁰–24
9	30	0	2 ⊙	2	1.3	11.7	.	.	⌓²⁻⁰ 0–8⁴⁵, 18⁴⁵–24; =¹ 7¹⁵–8⁵⁰
10	40	0	0 ⊙	0	0.0	12.1	.	.	⌓²⁻¹ 0–8³⁰, 20¹⁵–24; =⁰⁻¹ 6⁵⁰–9³⁰
11	30	0 ⊙	1⁰ ⊙	0	0.3	12.1	.	.	⌓² 0–7³², 20¹⁵–24; =¹⁻⁰ 6¹⁵–11³⁰
12	30	8¹ ⊙	2 ⊙	0¹	3.3	11.2	.	.	⌓²⁻¹⁻⁰ 0–9³⁰, 19³⁰–24; =⁰⁻¹ 2³⁰–12³⁰ *i*,
13	30	4¹	7¹ ⊙	7	6.0	11.0	.	.	⌓²⁻⁰⁻¹ 0–8³⁰, 21–24; =⁰ 7¹⁵–9²⁰
14	30	10	1¹ ⊙	3¹	4.7	9.1	0.0	.	⌓²⁻¹ 0–5⁵⁵, 20³⁰–24; ●⁰ 5⁵⁵–6 *i*
15	40	0 ⊙	3 ⊙	0	1.0	12.1	.	.	⌓⁰⁻¹⁻² 0–8³⁰, 20¹⁰–24
16	40	1 ⊙	0 ⊙	0	0.3	12.1	.	.	⌓¹⁻⁰⁻² 0–8³⁰, 18⁵⁰–24; =⁰ 6²⁰–9³⁰
17	50	0	3⁰ ⊙	3	2.0	10.7	.	.	⌓²⁻⁰⁻¹ 0–8³⁰, 21³⁰–24; = 6²⁰–9¹⁵
18	15	8	9⁰ ⊙	4¹	7.0	1.2	.	.	⌓¹⁻⁰ 0–7³⁰, 21³⁰–24; =¹⁻⁰ 7³⁰–14⁴⁵
19	10	8¹	6¹	0	4.7	6.4	.	.	⌓¹⁻⁰ 0–9³⁰, 20¹⁵–24; = 4³⁰–16³⁰
20	30	0 ⊙	0 ⊙	0	0.0	11.7	.	.	⌓⁰⁻¹ 0–7³⁰, 20³⁰–24; = 3³⁰–12³⁰
21	40	0	1⁰ ⊙	0	0.3	11.3	.	.	⌓²⁻⁰ 0–8²⁰
22	30	3	8¹ ⊙	9¹	6.7	8.6	.	.	
23	6	10²●	10²●	10²	10.0	0.0	**24.2**	.	●⁰⁻¹⁻² 0¹⁹–0³², 4³²–14⁴⁵, 17¹⁵–23³⁹ *i*; ⌿ 5²⁸–5³⁵, 19²⁵–22¹⁶ *i*;
24	20	10²●	10²	10²	10.0	0.0	20.3	.	●⁰ 6³⁰–9²⁰ *i* | ⍒¹ 4⁵⁰–4⁵⁶
25	20	6¹	3¹	0	3.0	10.5	0.1	.	=⁰⁻¹ 7³⁰–9²⁵, 18³⁰–20³⁰; ⌓⁰⁻² 18⁴⁰–24
26	15	0 ⊙	4¹ ⊙	6	3.3	10.3	.	.	⌓²⁻¹ 0–8³⁰, 20²⁰–24; ∞⁰ 13³⁰–19⁵⁰
27	15	9	8¹	10²●	9.0	4.2	.	.	⌓²⁻¹⁻⁰ 0–10³⁰, ⍁² 0⁴⁰–0⁵⁵, =⁰ 3⁵⁰–11³⁰, ●⁰ 16⁵⁵–17¹⁵, 19⁴⁰–23⁴⁵;
28	5	10²●	10²●	10²●	10.0	0.0	21.3	.	●⁰⁻¹⁻² 4¹⁰–24 *i*, ● ⁰ 9¹⁵–10²⁵, ⌿ 17²⁸–19²⁰ *i* | ◟ SE 22⁴⁵–23³⁵
29	20	10²	9²	10²	9.7	0.0	5.3	.	●⁰ 0–0¹⁵
30	30	1⁰ ⊙	3 ⊙	0	1.3	10.6	.	.	⌓⁰⁻² 3³⁰–7³⁰, 20³⁰–24
31	30	0 ⊙	0 ⊙	0	0.0	11.0	.	.	⌓²⁻¹ 0–11³⁰ *i*, 18³⁰–24; =⁰⁻² 6³⁰–10³⁰
Mes. vred.		4.0	4.0	4.0	4.0	266.5	87.0		

SEPTEMBAR 1953 — BEOGRAD

φ = 44° 48'N λ = 20° 28'E Gr. ΔG = + 1h 22 min. *Br. st. 223*

Dan	Vazdušni pritisak P mm			Temperatura vazduha T °C							Pritisak vodene pare e mm			Relativna vlažnost U %				Pravac i jačina vetra D, F (0—12)			
	7	14	21	7	14	21	Sred. (Dies)	Max	Min	Min 5 cm	7	14	21	7	14	21	Sred. (Dies)	7	14	21	
1	755.7	755.1	755.2	18.4	28.0	22.5	22.8	29.9	14.0	10.0	11.8	12.6	14.6	74	44	71	63	E 1	WSW 2	SW 1	
2	55.5	54.4	53.9	18.8	27.7	19.9	21.6	28.2	16.5	11.4	13.3	12.3	13.1	82	44	75	67	S 1	E 2	E 2	
3	53.2	52.0	51.1	19.7	28.6	21.5	22.8	28.9	17.4	12.8	12.6	12.9	12.9	73	44	67	61	SE 3	SE 4	SE 3	
4	51.9	51.3	51.4	20.8	27.8	21.2	22.8	29.7	18.5	14.2	12.1	15.6	**15.8**	66	56	84	69	SE 2	WSW 1	SE 1	
5	52.0	52.3	54.9	17.9	26.9	20.5	21.4	26.9	16.5	13.8	11.2	11.5	9.1	73	43	51	56	W 2	NW 2	N 3	
6	56.8	57.3	59.2	13.7	19.0	14.5	15.4	20.5	13.5	8.9	8.3	7.4	**5.5**	70	45	45	53	WNW 1	NNW 3	NW 2	
7	60.4	60.9	**63.2**	11.6	17.2	10.8	12.6	17.5	10.2	9.6	6.3	5.5	5.2	62	37	54	51	N 1	NNW 4	N 1	
8	61.8	59.2	55.5	8.2	17.9	11.9	12.5	19.0	7.6	0.2	5.3	5.3	5.7	65	34	54	51	— 0	WSW 2	SSE 2	
9	52.1	50.4	48.9	10.8	24.2	18.9	18.2	26.7	7.5	1.5	6.1	7.8	6.6	63	34	40	46	SE 1	WSW 1	SE 2	
10	46.7	44.8	44.4	18.3	29.1	19.4	21.6	29.7	12.1	6.1	8.3	8.1	8.9	53	37	53	44	SE 1	S 2	SSW 2	
11	45.7	46.0	47.5	13.4	18.8	14.0	15.0	20.6	12.6	9.8	10.1	10.6	10.5	87	65	87	80	N 2	NE 1	NNW 2	
12	48.5	48.4	47.8	11.7	16.1	12.6	13.2	17.7	11.1	7.0	9.7	9.4	9.4	94	69	86	83	NW 1	NW 1	WSW 1	
13	46.8	47.8	49.0	11.8	16.3	12.8	13.4	17.8	9.5	4.7	8.2	7.7	8.9	79	55	81	72	SW 2	NNW 1	WNW 1	
14	50.6	50.4	52.1	9.9	17.7	11.5	12.6	18.2	9.0	4.1	7.0	6.8	6.8	76	45	67	63	WNW 2	WNW 3	— 0	
15	53.2	53.1	53.3	9.5	18.5	12.4	13.2	20.1	6.5	0.8	6.8	6.7	6.5	76	42	60	59	— 0	NNE 2	SE 2	
16	52.9	53.0	53.4	12.6	23.1	17.4	17.6	23.4	10.6	4.4	7.0	8.1	7.3	64	38	49	50	SE 3	SSE 3	ESE 3	
17	53.9	53.4	53.3	15.0	25.7	19.9	20.1	26.6	13.6	10.5	7.6	11.0	11.3	60	45	65	57	SE 3	S 1	SE 1	
18	52.7	51.7	51.3	15.6	26.3	19.0	20.0	27.0	13.6	8.1	10.9	10.0	11.9	82	39	72	64	SE 1	SW 3	SE 2	
19	50.7	48.9	48.1	19.2	28.7	22.1	23.0	28.8	16.2	11.1	11.8	11.3	10.6	71	38	53	54	SE 2	SSE 3	SE 4	
20	47.8	47.0	45.8	20.0	29.1	23.0	23.8	29.2	19.2	16.1	11.0	12.0	11.8	63	40	56	53	SE 4	SSE 3	SSE 3	
21	45.8	46.8	48.5	19.4	21.5	16.4	18.4	23.0	16.4	9.2	11.8	11.3	11.7	70	59	84	71	SE 2	WSW 2	— 0	
22	48.0	47.9	47.8	14.9	26.0	21.2	20.8	26.6	12.7	6.0	10.9	9.6	10.5	86	38	56	60	— 0	S 2	SE 2	
23	51.6	49.6	49.8	13.9	22.9	19.2	18.8	24.1	13.1	9.0	10.3	11.9	12.4	86	57	75	73	NNW 2	ESE 2	SE 2	
24	48.9	49.1	49.2	19.3	29.2	21.6	22.9	30.2	16.5	9.8	12.0	12.0	11.7	71	39	60	57	SE 2	SW 2	SE 2	
25	50.7	50.7	51.2	18.7	**30.4**	22.7	23.6	**31.3**	15.6	8.4	11.3	10.8	11.5	70	33	56	53	— 0	S 2	S 2	
26	51.4	51.3	52.1	20.1	**30.4**	22.6	23.9	31.2	19.5	11.1	11.0	12.7	14.1	63	38	69	57	WSW 1	NNW 2	— 0	
27	52.2	51.4	50.6	17.8	28.4	21.2	22.2	28.7	16.4	10.8	13.7	14.1	13.3	90	49	70	70	— 0	ENE 2	— 0	
28	49.8	48.3	48.9	19.1	29.3	22.1	23.2	29.7	17.0	10.9	13.1	14.2	12.6	79	47	63	63	SE 4	SE 3	SE 4	
29	49.6	50.2	51.4	19.7	28.1	20.6	22.2	28.5	19.0	15.0	11.0	12.5	10.8	64	44	59	56	SE 4	SE 4	SE 3	
30	53.6	55.1	57.5	16.8	25.2	19.2	20.1	26.1	15.7	11.5	9.3	9.9	9.0	65	41	54	53	SE 3	ESE 3	SE 4	
Mes. vred.	751.7	751.3	751.5	15.9	24.6	18.4	19.3	25.5	13.8	8.9	10.0	10.4	10.3	72.6	44.3	63.9	60.3	1.7	2.3	1.9	

OKTOBAR 1953 — BEOGRAD

1	759.3	759.1	759.5	13.9	21.1	15.3	16.4	22.8	13.5	5.8	11.9	11.9	11.3	100	64	87	84	S 1	NW 1	SW 1	
2	**59.9**	59.3	57.2	14.4	24.0	17.5	18.4	24.9	13.0	5.4	11.0	11.9	12.2	90	53	81	75	SW 1	— 0	SW 1	
3	56.3	55.5	54.4	13.9	25.0	16.4	17.9	26.1	12.7	5.6	11.0	10.8	11.0	93	46	79	73	SSW 1	E 2	S 1	
4	53.2	51.1	50.1	13.0	25.4	18.7	19.0	25.8	11.5	3.8	9.1	10.2	9.6	81	42	60	61	WSW 1	NE 2	SE 1	
5	49.2	50.0	53.0	16.8	15.4	11.8	14.0	18.7	11.7	7.9	10.5	12.6	7.8	73	96	75	81	NW 2	NNW 5	NW 3	
6	54.6	52.8	52.6	6.1	13.8	7.1	8.5	14.7	5.4	−1.3	5.9	5.7	6.5	84	48	85	72	WSW 2	WSW 2	— 0	
7	51.7	50.6	50.2	7.0	13.1	7.2	8.6	14.2	5.0	−2.4	6.1	6.3	6.8	82	56	89	76	— 0	NNW 3	WNW 1	
8	50.8	50.9	52.1	5.4	12.6	8.2	8.1	13.8	4.4	−4.2	5.5	5.4	6.2	94	50	76	73	W 1	NNW 3	W 1	
9	53.6	54.6	55.5	4.3	7.5	7.8	6.8	8.2	3.5	−3.3	5.8	7.4	7.5	92	95	95	94	NNW 2	NW 1	NNW 2	
10	57.0	57.5	57.8	6.8	9.2	6.8	7.4	9.2	6.0	3.9	7.1	7.5	6.7	96	87	91	91	N 3	— 0	— 0	
11	56.4	56.4	55.8	7.5	11.2	9.3	9.3	12.3	6.0	1.4	5.9	6.4	7.4	76	65	84	75	ENE 2	SE 3	SE 2	
12	55.3	54.4	54.2	9.1	13.0	8.8	9.9	13.5	8.1	4.2	6.2	7.5	7.1	71	67	84	74	ESE 4	ESE 2	SE 2	
13	52.9	51.4	50.8	8.7	16.4	10.6	11.6	17.0	8.0	2.0	7.5	9.0	8.5	89	65	88	81	SE 1	SE 2	SE 4	
14	48.9	48.6	49.1	9.7	21.0	15.1	15.2	21.2	9.0	5.0	7.9	9.4	10.3	88	50	80	73	ESE 3	WSW 1	SE 2	
15	48.7	48.8	50.2	14.4	20.5	18.2	17.8	20.5	14.0	9.2	9.9	11.7	12.1	81	65	77	74	SE 2	SE 5	SSE 3	
16	51.5	51.0	50.6	17.5	**26.9**	21.5	21.8	**27.4**	14.6	9.0	11.7	14.1	13.9	78	53	72	68	SE 2	ESE 2	SE 3	
17	51.2	50.7	50.9	16.5	26.2	20.0	20.7	26.6	15.4	9.3	12.4	**14.4**	12.3	88	57	70	72	SE 2	ESE 2	SE 3	
18	50.9	52.0	53.0	16.6	23.1	16.3	18.1	23.8	16.2	12.3	10.6	12.8	11.1	75	60	80	72	ESE 3	E 3	SE 2	
19	54.2	54.3	55.0	14.7	21.8	14.9	16.6	22.3	14.1	10.1	10.3	9.9	9.5	82	51	75	69	ESE 3	SE 4	SSE 2	
20	54.9	54.2	54.8	12.3	19.0	12.0	13.8	21.0	12.0	6.0	9.7	9.9	8.9	90	60	84	78	— 0	ESE 3	SE 3	
21	54.6	54.7	56.9	8.7	14.1	8.5	10.0	15.3	8.5	4.9	7.2	7.2	6.1	85	59	73	72	SE 5	ESE 4	ESE 5	
22	57.7	57.0	56.7	6.3	14.4	7.9	9.1	15.0	5.5	0.5	5.2	6.0	5.7	73	49	71	64	ESE 3	E 4	ESE 4	
23	55.9	56.0	56.6	6.0	16.4	9.9	10.6	16.6	5.5	1.5	4.9	7.1	6.0	70	51	65	62	ESE 3	SE 5	ESE 3	
24	56.0	55.7	55.4	10.2	19.2	12.0	13.4	19.6	9.0	5.1	6.1	7.4	6.9	66	44	66	59	SSE 5	SSE 3	SE 4	
25	53.8	53.3	54.1	11.4	21.0	13.1	14.6	21.4	10.5	6.2	6.6	5.8	6.3	65	37	56	51	SE 5	SE 5	SE 5	
26	54.0	53.2	53.7	13.0	19.9	13.2	14.8	20.2	12.5	7.9	6.3	6.4	7.5	56	37	66	53	SE 5	SE 4	SE **6**	
27	53.9	53.4	54.3	11.3	17.6	11.5	13.0	18.1	11.0	7.4	7.0	6.8	6.4	70	45	63	59	SE 5	SE 5	ESE 5	
28	53.0	52.9	53.5	10.5	13.8	10.0	11.1	16.3	8.3	6.0	6.9	6.5	6.1	73	55	66	65	SE 5	SE 5	SE **6**	
29	53.1	52.1	51.7	8.6	15.6	10.4	11.2	16.0	8.3	4.5	6.0	6.2	6.4	72	47	68	62	SE **6**	SE 5	SE 5	
30	50.8	49.6	49.9	9.8	16.9	11.3	12.3	17.3	9.5	5.5	6.2	7.4	6.4	68	51	64	61	SE 5	SE 4	ESE 3	
31	52.0	53.1	54.3	10.7	12.8	10.1	10.9	13.0	9.5	4.8	7.3	6.9	6.6	76	62	71	70	S 2	E 2	SE 4	
Mes. vred.	753.7	753.4	753.7	10.7	17.7	12.3	13.2	18.5	9.7	4.6	7.9	8.7	8.3	79.9	56.8	75.5	70.7	2.7	3.0	2.8	

Br. st. 223 $H_s = 132$ m $H_b = 139.1$ m $h_t = 2.0$ m $h_r = 1.5$ m

Dan	Vidljivost V km	Oblačnost N (0—10)				Insolacija broj sati	Padavine R mm	Snežni pokrivač h_S cm	Razvoj vremena W
	14	7	14	21	Sred. (Dies)		7	7	
1	40	0	0	0	0.0	10.9	.	.	$\triangle^{2-1-0}$ 0–8^{30}, 18^{40}–24; $=^{0-1}$ 5^{50}–10^{30}
2	40	0	0	0	0.0	10.9	.	.	$\triangle^{2-1-0}$ 0–10^{30}, 18^{40}–24; $=^{1-0}$ 7^{30}–9^{30}
3	30	0	0	0	0.0	10.5	.	.	$\triangle^{2}$ 0–8^{30}, $\diagup$ 9^{08}–10^{02}
4	30	0	0	0	0.0	10.4	.	.	$\triangle\triangle^{1-2}$ 18^{30}–24
5	20	1	5	5^{1}	3.7	7.7	.	.	$\triangle^{2-1}$ 0–8^{30}, 22^{30}–24
6	20	6	7	2	5.0	8.4	.	.	$\triangle^{2}$ 0–7^{30}, $\diagup$ 8^{48}
7	40	2	4^{1}	0	2.0	10.3	.	.	$\triangle^{1-2}$ 0–8^{30}, 20^{30}–24; $\diagup$ 11^{55}–17^{30} *i*
8	40	1	0	0	0.3	10.6	.	.	$\triangle^{2-1}$ 0–9, 18^{30}–24
9	70	1^{9}	0	0	0.3	10.5	.	.	$\triangle^{0-2}$ 0–8^{30}, 20^{30}–24
10	80	0	0	0	0.0	10.5	.	.	$\triangle^{2-1-0}$ 0–8^{30}, 18^{30}–24
11	10	9	7^{1}	10^{2}	8.7	2.2	.	.	$\triangle^{0-2}$ 0–7^{40}, $=^{1}$ 6^{10}–16^{25}, $\bullet^{0}$ 7^{40}–11^{45} *i*, 16^{20}–20^{45}
12	15	$10^{2}\bullet$	10^{2}	0	6.7	1.8	11.3	.	$\bullet^{0-1}$ 0^{10}–6^{05}, $\bullet$ 6^{05}–8^{55}, $\triangle^{2}$ 18^{30}–24
13	30	1^{9}	10^{2}	0	3.7	5.0	0.1	.	$\triangle^{2}$ 0–11^{30}, $=^{0}$ 7–8^{30}, $\bullet^{0}$ 17^{40}–19^{35} *i*, (▽) W–E 19^{25}–19^{55} *i*
14	60	8^{1}	6^{1}	0	4.7	9.7	0.0	.	$\triangle^{0-2}$ 19^{30}–24, $\diagup$ 12^{46}–14^{04}
15	50	0	1	0	0.3	10.2	.	.	$\triangle^{2-1}$ 0–9^{30}, 18^{30}–24
16	50	10^{2}	4^{1}	3	5.7	5.3	.	.	$\triangle^{2-0}$ 0–6^{50}, $\diagup$ 10^{10}–12^{14} *i*
17	50	7^{1}	6^{1}	4^{1}	5.7	9.3	.	.	$\triangle\triangle^{0-2}$ 18^{30}–24
18	50	4^{1}	6^{1}	3^{1}	4.3	9.2	.	.	$\triangle^{2-1}$ 0–8^{30}, 18^{30}–24
19	50	6	1^{0}	3^{0}	3.3	10.0	.	.	$\triangle^{2}$ 0–7^{30}, $\cup^{2-0}$ 19^{02}–23^{30}, $\diagup$ 23^{31}–23^{35} *i*
20	40	9^{0}	8^{1}	8^{1}	8.3	6.4	.	.	$\bullet^{0}$ 16^{15}–16^{17}, ◹ NE 18^{30}–22^{30}, $\diagup$ 02^{+}–7^{34}
21	40	7^{1}	6^{1}	2^{0}	5.0	6.7	0.1	.	$\bullet^{0}$ 12^{57}–13^{25}, 11^{49}–11^{53}; ◹ WNW 13^{35}–14^{20}, $\triangle^{0-2}$ 18^{30}–24, ☾ 14^{30}–18^{30}
22	60	1	3	9	4.3	10.0	0.0	.	$\triangle^{2-1}$ 0–9^{30}
23	30	9^{1}	7	3	6.3	6.7	.	.	$\triangle\triangle^{2-1}$ 2–7^{30}
24	50	6	7	7^{1}	6.7	9.5	.	.	$\triangle\triangle^{1-0}$ 23^{30}–9^{30}, 18^{30}–24; $\cup$ 20^{25}–20^{55}
25	60	2^{1}	8^{1}	0	3.3	9.7	.	.	$\triangle^{2-0}$ 0–7^{45}, 18^{30}–24 *i*; ☽ 1^{40}–6^{10}, ∞ 8^{30}–10^{30}
26	30	2	7	2	3.7	8.4	.	.	$\triangle^{0}$ 0–6^{30}, 20^{30}–24; $\cup$ 20^{20}–22^{10}
27	30	6	8^{1}	0	4.7	5.4	.	.	$\triangle^{1}$ 0–8^{30}, $=^{0-1-2}$ 4^{40}–10^{30}
28	40	0	0	2	0.7	9.5	.	.	$\triangle^{2-0}$ 0–8^{30}, $\diagup$ 11^{10}–12^{56} *i*, 16^{55}–19^{42} *i*
29	50	3^{1}	0	0	1.0	9.5	.	.	$\diagup$ 1^{12}–4^{55} *i*, 9^{40}
30	30	0	0	0	0.0	9.4	.	.	
Mes. vred.		3.7	4.0	2.1	3.3	254.6	11.5		

1	6	10	0	0	3.3	5.1	.	.	$\equiv^{2}$ 5^{10}–7^{30}, $\equiv^{1}$ 7^{30}–8^{30}, $=^{1-0}$ 8^{30}–24, $\triangle^{2}$ 18^{30}–24
2	14	0	1	2^{1}	1.0	7.8	.	.	$\triangle\triangle^{2-1}$ 0–8^{30}, 18^{30}–24; $=^{1-2-0}$ 0–11^{30}, ∞^{2-0} 11^{30}–14^{30}
3	16	0	0	0	0.0	9.0	.	.	$\triangle\triangle^{2-1}$ 0–8^{30}, 18^{30}–24; $\equiv^{2-1}$ 5^{15}–12^{30}, 16^{45}–18^{10}
4	30	0	1	0	0.3	9.3	.	.	$\triangle\triangle^{2-1}$ 0–9^{30}, 18^{30}–24; $\equiv^{1}$ 7^{20}–9^{30}, $=^{1}$ 9^{30}–10^{40}
5	5	$9^{2}\bullet$	$10^{2}\bullet$	10^{2}	9.7	.	0.0	.	$\triangle^{2}$ 0–1^{35}, $=$ 5^{30}–11^{30}, $\bullet^{0-1}$ 1^{35}–1^{45}, 6^{35}–7^{50} *i*, 13^{20}–19^{25}; [$\diagup$–$\diagup$ 17^{40}–21^{30} *i*
6	30	2	5	0	2.3	6.9	5.4	.	$\triangle\triangle^{1-2}$ 18^{30}–24
7	30	7^{1}	7^{1}	0	4.7	6.0	.	.	$\triangle\triangle^{2-1}$ 0–8^{30}, 18^{30}–24; $=^{0}$ 6^{45}–10^{20}
8	20	2	9^{1}	0	3.7	5.6	.	.	$\triangle\triangle^{2-1}$ 0–9^{30}, 18^{30}–24; —^{0} 4–7, $=^{0}$ 6^{30}–11^{30}
9	6	10^{2}	$10^{2}\bullet$	$10^{2}\bullet$	10.0	.	.	.	$\triangle\triangle^{2-1}$ 0–7^{30}, $=$ 5^{30}–7^{30}, $\bullet^{0}$ 7^{55}–24
10	6	$10^{2}\bullet$	10^{2}	$10^{2}\bullet$	10.0	.	15.0	.	$\bullet^{0}$ 0–8^{30}, 15^{40}–23^{20}; ● 8^{30}–13^{15} *i*, 15^{40}–23^{20}; $=^{2-1}$ 10^{45}–14^{30}, [$\equiv^{1}$ 12^{50}–13^{15}
11	30	8^{1}	$9^{2}\bullet$	10^{2}	9.0	1.7	0.8	.	$\bullet^{0-1}$ 13^{30}–18^{35} *i*, $\diagup$ SE 22^{30}–24
12	30	9^{1}	9^{1}	1^{1}	6.3	2.4	0.6	.	$\triangle$ 20^{15}–24, $\diagup$ SE 0–1^{40}, 8^{20}–10^{30} *i*
13	30	8	6^{1}	0	4.7	3.2	.	.	$\triangle\triangle^{1}$ 0–7^{30}, 20^{30}–24
14	30	6	9^{1}	2^{1}	5.7	3.8	.	.	$\triangle\triangle^{2-1}$ 0–8^{45}, 20^{30}–24
15	30	7^{1}	10^{2}	8^{1}	8.3	0.6	.	.	$\triangle^{1}$ 0–5^{20}
16	20	9^{1}	7	8	8.0	2.9	.	.	$\triangle\triangle^{1-0}$ 1^{30}–7^{30}, 22^{30}–24; ∞^{1} 9^{30}–11^{30}
17	15	8^{1}	7^{1}	8^{1}	7.7	1.5	.	.	$\triangle\triangle^{1-2}$ 0–9^{30}, $\equiv^{1}$ 7^{30}–9^{30}, $=^{1}$ 9^{30}–10^{30}, $\diagup$ SE 23^{40}–24
18	30	2	3	0	1.7	7.8	.	.	$\diagup$ SE 0–0^{30}, 17^{30}–19^{10} *i*
19	30	4^{1}	4^{1}	0	2.7	8.5	.	.	$\triangle\triangle^{0}$ 3^{30}–7^{30}, $\diagup$ SE 17–17^{10}
20	30	2	6^{1}	1^{1}	3.0	6.7	.	.	$\triangle\triangle^{0-1}$ 0^{30}–7^{45}, $\diagup$ SE 17^{30}–18^{50}, 21^{45}–24
21	40	2^{1}	1	0	1.0	9.2	.	.	$\diagup$ SE 0–22^{30}
22	30	0	1	0	0.3	9.4	.	.	$\diagup$ SE 8^{30}–24
23	30	3	3^{1}	0	2.0	7.9	.	.	$\diagup$ SE 0–10^{45}, 19–24
24	30	6	3	0	3.0	7.6	.	.	$\diagup$ SE 0–11^{20}, 23^{40}–24
25	30	0	2^{0}	1	1.0	8.8	.	.	$\diagup$ SE 0–0^{50},3^{15}–24 *i*
26	30	5	2	1^{0}	2.7	8.8	.	.	$\cup^{0}$ 3–4^{30}, $\mathfrak{V}^{0}$ 5–5^{20}, $\diagup$–$\diagup$ SE 0–24 *i*
27	30	4^{1}	1^{1}	0	1.7	8.7	.	.	$\diagup$ SE 0–24 *i*, $\diagup$ SE 8^{25}–11^{20} *i*
28	20	1	3	0	1.3	7.0	.	.	$\diagup$ SE 0–24 *i*, $\diagup$ SE 4^{35}–24 *i*
29	30	2^{1}	6	0	2.7	6.9	.	.	$\diagup$ SE 0–24 *i*, $\diagup$ SE 0^{45}–3^{45} *i*
30	40	8	3	0	3.7	5.8	.	.	$\diagup$ SE 0–15^{30} *i*, 18^{10}–23^{20}
31	30	10^{2}	10^{2}	10^{2}	10.0	.	.	.	$\bullet^{0}$ 7^{55}–8^{23} *i*, 14^{30}–14^{50} *i*, $=^{0}$ 8^{30}–10^{30}, $\diagup$ SE 0^{20}–0^{40}, 16^{20}–24
Mes. vred.		5.0	5.1	2.6	4.2	168.9	21.8		

NOVEMBAR 1953 — BEOGRAD

$\varphi = 44^{\circ}\,48'\text{N}$ $\lambda = 20^{\circ}\,28'\text{E}$ Gr. $\Delta G = +1\text{h}\,22\text{ min.}$ *Br. st. 223*

Dan	Vazdušni pritisak P mm			Temperatura vazduha T °C							Prittisak vodene pare e mm			Relativna vlažnost U %				Pravac i jačina vetra D, F (0—12)		
	7	14	21	7	14	21	Sred. (Dies)	Max	Min	Min 5 cm	7	14	21	7	14	21	Sred. (Dies)	7	14	21
1	753.3	753.3	753.4	4.2	5.6	3.0	4.0	10.1	3.0	0.4	5.2	4.3	3.8	84	63	68	72	SE 5	SE 5	SE 5
2	50.8	50.0	49.8	2.6	5.7	2.1	3.1	6.4	1.8	−1.8	4.0	4.1	4.0	72	59	76	69	SE **8**	ESE 5	ESE 6
3	47.0	47.7	47.2	3.2	6.7	5.4	5.2	7.5	1.9	−1.8	4.3	4.0	5.2	75	55	77	69	ESE 5	E 6	ESE 7
4	48.6	50.5	51.9	5.7	7.1	8.0	7.2	8.5	5.3	1.3	4.6	6.1	6.0	67	80	75	74	ESE 5	ESE 4	ESE 2
5	53.0	53.1	54.2	8.0	10.2	8.8	9.0	10.3	7.6	3.8	6.2	6.5	6.6	77	70	78	75	ESE 3	ESE 4	ESE 4
6	54.4	54.4	52.0	8.4	12.8	9.1	9.8	13.3	8.3	5.2	6.6	6.7	7.1	80	61	82	74	SE 4	SE 3	ESE 3
7	51.1	55.0	56.0	8.4	7.9	6.3	7.2	9.1	6.3	2.8	**7.5**	7.0	6.2	91	87	86	88	NE 2	ESE 2	ESE 3
8	57.7	59.0	60.3	4.5	6.9	3.9	4.8	7.3	3.5	−0.1	5.1	5.6	5.1	81	75	85	80	ESE 3	ESE 3	ESE 3
9	59.8	59.4	59.5	4.1	6.6	2.1	3.7	7.3	2.0	−4.0	5.1	4.8	4.4	84	66	82	77	ESE 2	ESE 2	SSE 2
10	58.4	58.1	59.1	0.6	5.8	0.1	1.6	7.5	0.1	−6.2	4.0	4.6	4.0	83	67	86	79	SE 3	SSE 1	SE 2
11	59.9	59.9	60.5	1.7	4.2	3.3	3.1	4.2	−0.6	−7.0	4.1	4.2	4.2	79	68	72	73	— 0	E 2	— 0
12	60.7	61.2	61.6	2.9	4.0	3.4	3.4	4.3	2.6	−0.6	4.1	4.0	4.2	73	66	73	71	NW 1	NW 1	N 1
13	60.9	59.3	60.0	2.6	6.0	2.0	3.2	6.9	1.7	−5.6	3.9	4.4	4.2	70	62	79	70	E 1	W 1	SE 1
14	61.7	61.0	60.1	−1.8	8.7	4.5	4.0	9.6	−2.0	−9.0	3.9	4.8	4.9	96	57	78	77	— 0	SW 1	E 2
15	58.2	57.6	58.2	−0.8	9.5	6.4	5.4	9.5	−0.9	−7.2	4.0	5.8	5.6	93	65	78	79	— 0	SW 2	WSW 3
16	58.1	59.8	62.7	4.9	6.9	1.7	3.8	8.3	1.5	−2.8	6.0	4.1	3.2	93	55	61	70	WNW 2	N 3	NNW 3
17	64.8	64.7	65.2	−4.0	2.7	−2.2	−1.4	2.9	−4.5	−8.7	2.8	3.2	2.8	81	58	72	70	WNW 2	N 3	WNW 2
18	64.5	63.1	62.3	−6.7	3.5	−1.9	−1.7	4.2	−7.0	−13.9	2.4	2.6	3.0	84	44	74	67	W 1	NW 1	— 0
19	60.6	59.4	58.3	−3.2	7.8	1.5	1.9	8.2	−3.8	−11.9	2.6	2.7	2.7	72	35	53	53	— 0	SE 2	ESE 1
20	59.4	59.1	60.8	0.6	9.4	1.6	3.3	9.5	−1.5	−9.0	2.8	4.5	3.8	59	51	74	61	SW 1	W 2	E 1
21	58.7	57.0	56.7	2.0	9.1	9.2	7.4	10.2	0.6	−7.8	4.3	4.9	4.7	80	56	54	63	SE 1	SW 2	WSW 1
22	55.0	53.5	55.0	5.4	13.1	7.2	8.2	13.2	4.3	−3.6	4.6	5.2	5.6	68	46	74	63	WSW 3	W 3	NW 2
23	56.3	56.6	58.1	3.3	6.7	4.0	4.5	7.2	3.0	−0.6	5.3	5.5	4.8	91	75	79	82	WSW 2	WSW 2	NNE 2
24	60.0	61.1	63.0	0.3	3.6	−1.4	0.3	4.2	−1.5	−4.7	3.3	3.1	2.8	70	53	68	64	NNE 2	N 3	N 2
25	65.4	66.0	67.7	−6.2	1.7	−3.6	−2.9	2.5	−6.3	−13.8	2.5	2.6	2.6	87	50	73	70	— 0	E 3	SE 2
26	**68.3**	67.1	66.7	−6.7	1.7	−3.9	−3.1	2.4	−6.4	−14.0	2.4	2.9	2.5	84	56	72	71	— 0	ENE 2	— 0
27	64.8	63.3	63.5	−4.0	8.6	1.5	1.9	9.2	−5.0	−12.2	2.2	2.5	2.5	63	50	50	48	— 0	SE 2	SE 1
28	63.1	62.1	61.1	−3.3	6.2	−0.1	0.7	6.5	−3.6	−12.5	2.4	3.5	2.8	67	49	61	59	— 0	— 0	— 0
29	59.8	58.2	57.1	0.1	12.3	7.8	7.1	13.5	−2.0	−11.8	2.4	3.7	3.8	52	34	48	45	— 0	— 0	SE 1
30	57.3	57.5	58.1	10.0	**16.2**	10.1	11.6	**16.5**	6.2	−0.8	4.9	5.9	5.3	53	43	57	51	SW 1	W 2	S 1
Mes. vred.	758.1	758.1	758.7	1.6	7.2	3.3	3.8	8.0	0.5	−5.2	4.1	4.4	4.2	77.0	57.9	71.5	68.8	1.9	2.4	2.1

DECEMBAR 1953 — BEOGRAD

1	759.8	759.4	761.3	7.5	14.5	8.9	10.0	14.9	4.9	4.8	5.1	6.6	6.4	66	54	74	65	— 0	W 2	SE 1
2	61.2	60.8	60.8	4.2	14.4	8.8	9.0	14.8	3.9	4.0	5.6	**7.0**	6.2	91	57	73	74	— 0	W 1	SE 2
3	59.1	57.5	57.7	7.5	**16.6**	7.2	9.6	**16.7**	6.2	3.4	5.8	6.1	6.0	74	43	79	65	SE 3	SE 2	— 0
4	57.8	57.9	58.6	3.1	13.1	6.0	7.0	14.0	2.6	−6.1	5.1	6.0	5.5	89	53	78	73	— 0	— 0	— 0
5	58.6	58.3	58.9	1.8	11.8	6.2	6.5	12.2	1.5	−6.5	4.8	5.9	5.9	92	57	84	78	— 0	— 0	— 0
6	60.2	60.7	62.0	4.0	6.7	1.7	3.5	7.4	1.2	5.2	5.6	6.1	4.9	92	83	95	90	— 0	NW 1	— 0
7	62.2	61.4	61.9	0.7	7.4	6.0	5.0	8.1	0.2	−5.2	4.8	6.1	5.9	100	79	85	88	— 0	ESE 2	ESE 3
8	62.0	61.4	61.4	2.8	10.2	3.7	5.1	10.3	0.7	3.0	4.9	5.4	4.5	87	58	76	74	ESE 3	SE 4	SE 4
9	60.2	59.2	58.7	2.1	9.7	4.0	5.0	10.3	2.0	−1.1	4.5	5.6	4.7	85	62	78	75	SE 4	SE 3	SE 3
10	59.2	59.3	59.6	2.4	10.9	6.4	6.5	11.0	1.9	2.6	4.7	5.6	5.3	87	57	73	72	SE 2	ESE 2	SE 3
11	59.3	59.7	61.6	2.4	9.6	3.9	5.0	9.9	1.9	−1.4	4.6	5.1	4.5	84	57	75	72	SE 3	ESE 2	SE 2
12	62.3	62.7	63.6	2.2	7.4	2.2	3.5	7.5	2.0	−1.2	3.9	4.1	4.4	73	53	82	69	ESE 4	ESE 4	ESE 4
13	63.5	63.2	**64.2**	−0.9	2.4	−2.2	−0.7	3.2	−2.2	−6.0	4.1	2.9	2.3	95	53	59	69	ESE 4	SE 5	ESE 5
14	64.0	62.1	61.7	−2.9	4.8	−0.8	0.1	5.1	−3.9	−8.2	2.1	2.4	2.7	58	36	63	52	SE 4	ESE 4	SE 4
15	60.8	59.9	60.2	2.3	5.7	−4.1	1.2	6.1	−4.1	7.4	2.6	2.4	2.4	67	55	70	57	SE 3	SE 3	ESE 3
16	60.8	60.5	61.6	5.5	0.7	−4.7	−3.6	1.5	−5.5	−8.6	2.3	2.7	2.2	76	56	68	67	SE **6**	ESE 3	SE 3
17	62.0	61.3	61.4	5.6	0.5	4.4	−3.5	0.9	−6.1	−11.2	2.3	3.4	2.4	76	72	73	74	ESE 3	SSE 2	SE 3
18	59.8	58.5	58.5	−6.3	1.2	−4.7	−3.6	1.5	−7.2	−14.4	2.1	2.7	2.4	72	54	73	66	ESE 2	ESE 2	SE 2
19	57.4	56.0	55.6	−5.8	1.2	−4.1	−3.2	1.7	−6.2	−10.9	2.2	3.6	2.1	76	73	63	71	SE 4	ESE 3	ESE 5
20	54.2	53.0	53.4	3.1	1.0	−5.3	−3.2	1.8	−5.5	−9.1	2.4	3.4	2.3	65	70	74	70	SE 5	ESE **6**	SE 5
21	54.2	55.1	55.7	−5.8	−1.1	−1.4	−2.4	−0.3	−6.3	−9.1	2.2	2.7	2.7	76	64	65	68	ESE 5	ESE 5	SE 5
22	55.2	55.4	56.4	−1.3	0.8	−1.8	−1.0	0.8	−2.0	−4.3	3.8	4.0	3.9	91	83	97	90	SE 3	SE 2	— 0
23	55.3	54.2	53.8	−2.2	−0.9	−1.2	−1.4	−0.7	−2.3	−4.5	3.8	4.0	3.8	98	93	91	94	WSW 2	WSW 1	WSW 2
24	52.3	53.0	56.6	−1.6	−0.9	−6.0	−3.6	−0.9	−6.0	−11.9	3.8	4.0	2.5	93	93	85	90	SW 1	NNW 2	NW 1
25	58.0	57.6	57.3	−10.7	2.7	−7.8	−7.2	−1.3	−11.3	−21.2	1.9	2.7	2.2	91	73	88	84	— 0	— 0	— 0
26	56.0	56.5	58.7	−15.7	−6.6	−10.2	−10.1	−5.0	−13.5	−21.2	1.5	2.4	1.9	92	84	91	89	— 0	N 1	— 0
27	57.2	53.7	51.8	−11.2	−7.3	−7.8	−8.5	−5.4	−14.5	−20.5	1.8	2.6	2.4	90	96	93	93	— 0	— 0	SE 2
28	52.0	51.9	51.6	−3.8	3.5	−0.7	−0.4	4.3	−7.8	−12.0	3.3	4.5	3.7	95	76	85	85	SE 1	SW 2	— 0
29	47.1	44.4	42.2	−0.9	0.5	0.2	0.0	1.0	−1.3	−8.0	4.2	4.4	4.5	97	93	96	95	SE 3	ENE 3	NNE 2
30	39.9	39.3	41.8	0.0	0.0	−0.3	−0.2	0.3	−0.3	−2.0	4.4	4.5	4.5	96	98	100	98	NNE 1	NNW 1	W 1
31	44.5	45.6	47.0	−2.0	−2.2	−2.4	−2.2	−0.2	−2.4	−3.4	3.7	3.7	3.7	94	96	96	95	WSW 2	WSW 2	WSW 1
Mes. vred.	757.3	756.8	757.3	1.4	4.3	−0.1	0.7	4.8	−2.6	−7.7	3.7	4.3	3.8	84.4	68.1	80.1	77.5	2.2	2.2	2.1

BEOGRAD — NOVEMBAR 1953

Br. st. 223 — $H_s = 132$ m $H_b = 139.1$ m $h_t = 2.0$ m $h_r = 1.5$ m

Dan	Vidljivost V km	Oblačnost N (0—10)				Insolacija broj sati	Padavine R mm	Snežni pokrivač hs cm	Razvoj vremena W
	14	7	14	21	Sred. (Dies)		7	7	
1	40	8	9	10^2	9.0	.	0.0	.	$\bullet^0$ 1^{15}–1^{35} *i*, ≠ SE 0^{40}–24 *i*
2	30	9^2	6 ⊙	0	5.0	4.8	.	.	≠–≠ SE–ESE 0^{20}–24
3	30	5	9	10	8.0	2.9	.	.	$\bullet^0$ 17^{05}–20^{20}, ≠–≠ ESE 0–24 *i*
4	15	7^1	$10^2\bullet$	9^2	8.7	0.5	0.6	.	$\bullet^0$ 13^{19}–15^{13} *i*, ≠–≠ ESE 0–19
5	40	10^2	10^2	10^2	10.0	.	0.6	.	$\bullet^0$ 18^{10}–18^{14} *i*, 21^{15}–23^{10}; ≠ ESE 17–19
6	40	10^1	9^2	10^2	9.7	3.1	0.0	.	$\bullet^0$ 20^{30}–22^{20} *i*, $\bullet^0$ 22^{20}–24
7	15	$10^2\bullet$	10^2	10^2	10.0	.	**3.7**	.	$\bullet^0$ 0–11^{30} *i*, 13^{55}–17^{55}; $\bullet^0$ 22^{50}–23^{20} *i*
8	30	10^2	9^2	5	8.0	.	2.0	.	≠ ESE 1^{30}–9
9	20	9^1	3^1	0	4.0	3.2	.	.	—^{1} 0–7^{30}, =^{8} 8^{30}–9^{30}, —^{1} 18^{30}–24, =^{2} 12–23^{30}
10	20	1 ⊙	3 ⊙	0	1.3	4.9	.	.	—^{2} 0–5, ≡^{1} 6^{40}–7^{45}, ≡$^{1\text{-}0}$ 7^{45}–12, =$^{2\text{-}1\text{-}0}$ 12–23^{30}
11	2	10^1	10^2	10^2	10.0	.	.	.	=^{1} 5^{30}–7^{30} *i*, 13^{30}–17^{15}
12	10	10^2	10^2	10^2	10.0	.	.	.	=$^{1\text{-}0\text{-}2}$ 6^{30}–22^{30}, —^{0} 23–24 [—^{1} 23^{32}–24
13	5	10^2	0	0	3.3	6.0	.	.	—$^{0\text{-}1\text{-}2}$ 0–8^{30}, =$^{1\text{-}2}$ 5^{30}–5^{50}, 12^{30}–22^{30} *i*; ≡$^{1\text{-}0}$ 5^{50}–12^{30}, 16^{20}–19^{30} *i*;
14	2	4^1	0 ⊙	0	1.3	7.7	.	.	—$^{1\text{-}2}$ 0–8, =$^{0\text{-}1}$ 5^{30}–6^{30}, 10^{20}–17^{30}; ≡^{1} 6^{30}–10^{20}, —^{2} 4–8
15	7	2	5	10^2	5.7	6.8	.	.	=$^{0\text{-}1}$ 5^{15}–9, ⌓^{0} 5^{30}–8, ∞^{0} 13^{30}–15^{30}, —^{0} 21^{30}–24, ≠ NW 9–14^{15}
16	15	2	9^1⊙	0	3.7	4.8	.	.	=^{0} 7^{30}–9^{40}, —^{1} 8^{30}–9^{30}, ∞^{0} 9^{40}–10^{30}
17	20	0	0	0	0.0	8.0	.	.	—$^{0\text{-}1}$ 0^{15}–9^{30}, 12^{30}–24; =$^{1\text{-}2\text{-}0}$ 6^{15}–17^{30} *i*, ≡$^{1\text{-}0}$ 6^{30}–8^{45}, 17^{30}–22
18	20	0 ⊙	0 ⊙	0 ≡	0.0	7.6	.	.	
19	20	0	0 ⊙	0	0.0	8.3	.	.	—^{1} 0–8^{45}, ≡^{1} 7^{30}–8^{45}, =$^{0\text{-}1}$ 8^{45}–9^{30}, 19^{30}–22^{30}
20	10	3^1	9^1⊙	0	4.0	4.9	.	.	⌒^{2} 0^{45}–1^{20}, =$^{0\text{-}2\text{-}1}$ 6^{15}–18^{30}, 21^{30}–24; ≡^{1} 18^{30}–21^{30}
21	15	7^1	9	8^1	8.0	1.2	.	.	=$^{0\text{-}2}$0–1^{30}, 5^{30}–11^{15} *i*; ≡$^{0\text{-}2}$ 6^{50}–9^{45}, —^{1} 0–8^{30}, ∞^{0} 11^{15}–12, ⌒0–0^{40},
22	20	4	8 ⊙	4	5.3	7.1	.	.	⌒$^{2\text{-}1}$ 4^{50}–5^{20}, 17^{50}–21^{30}; ∞^{0} 8^{30}–10^{30} [20^{10}–21^{30}
23	7	9	10^2	10^2	9.7	.	.	.	=$^{0\text{-}2\text{-}1}$ 7–19^{30}, ● 17^{05}–19^{05}
24	30	9^2	3^1⊙	9^1	7.0	3.9	0.0	.	—^{1} 23^{30}–24
25	30	6^1	1	0	2.3	6.0	.	.	—$^{1\text{-}0}$ 0–9^{30}, 20–24; ≡$^{1\text{-}0}$ 6^{30}–9^{40}
26	20	0 ⊙	3^0⊙	0	1.0	7.5	.	.	—$^{0\text{-}1}$ 0–9^{30}, 19^{30}–24; =$^{0\text{-}1}$ 6^{30}–11^{30} *i*, 20^{30}–21^{30}; ≡^{1} 7^{30}–9^{30}
27	20	0	0	0	0.0	8.0	.	.	—$^{1\text{-}2}$ 0–8, =^{0} 7^{30}–8^{30}, ∞^{0} 8^{30}–11^{40}
28	0.30	1	0 ⊙	0	0.3	6.5	.	.	—$^{0\text{-}1}$ 0^{30}–10^{30}, =^{2} 6^{30}–9^{30}, ≡$^{0\text{-}1\text{-}2}$ 7^{30}–17^{30}, =$^{0\text{-}2}$ 17^{30}–23, —$^{1\text{-}2}$ 0^{32}–24
29	30	1 ⊙	1 ⊙	8^2	3.3	6.9	.	.	—$^{1\text{-}2}$ 0–9, =$^{1\text{-}2\text{-}0}$ 7^{30}–14, ≡^{1} 8^{40}–12^{30}
30	30	10^2	8^1	0	6.0	4.6	.	.	=^{0} 16^{30}–17^{30}
Mes. vred.		5.6	5.5	4.4	5.2	125.2	6.9		

BEOGRAD — DECEMBAR 1953

1	20	2^1	0 ⊙	0	0.7	.	.	.	≡$^{2\text{-}0}$ 7^{10}–10^{40}, ⌓^{0} 20^{30}–24
2	10	7 ≡	6 ⊙	0	4.3	4.9	.	.	⌓^{0} 0–9^{30}, =$^{1\text{-}2\text{-}0}$ 5^{30}–18^{20} *i*, ≡^{0} 6^{30}–11 *i*
3	30	0	0 ⊙	0	0.0	7.8	.	.	⌓$^{1\text{-}0}$ 0–9^{30}, 20^{30}–23^{30}; —^{0} 23^{30}–24
4	2	2	0 ⊙	0	0.7	7.4	.	.	—$^{0\text{-}1}$ 0–8^{30}, =$^{0\text{-}2}$ 6^{30}–7, 12^{30}–22 *i*; ≡$^{0\text{-}1}$ 7–12^{30}, 17^{30}–19^{30}
5	2	0	0	0	0.0	6.0	.	.	⌓^{0} 1–2^{30}, —^{1} 2^{30}–8^{40}, ≈$^{1\text{-}2}$ 5^{30}–7^{45}, 12^{20}–24; ≡$^{0\text{-}1}$ 7^{45}–12^{20}
6	2	10^2	9^1⊙	0	6.3	1.0	.	.	=$^{0\text{-}1\text{-}2}$ 0–0^{30}, 5^{30}–21^{30}; ⌓^{2} 20^{30}–24, ≡^{2} 21^{30}–22^{30}, ≡^{2} 22^{30}–24 *i*
7	10	10 ≡	10^1⊙	4^1	8.0	0.8	.	.	⌓^{2}0–9^{30}, =^{2}0–8^{45}, ≡$^{2\text{-}0}$$8^{45}$–$10^{30}$, =$^{0\text{-}1}$$10^{30}$–$16^{30}$, ≠SE$17^{20}$–$19^{22}$ *i*
8	20	10^2	6^1	0	5.3	4.4	.	.	≠ ESE–SE 5^{42}–24
9	20	4^1	9^2	0	4.3	1.8	.	.	≠ SE 0–14^{38} *i*
10	15	0	1^1⊙	0	0.3	7.2	.	.	=$^{1\text{-}2}$ 7^{30}–13^{30}, ∞^{0} 15^{55}–17
11	20	10^2	10^2	0	6.7	4.4	.	.	⊕ 8^{45}–10^{15}, = 9^{30}–12^{15}, ≠ SE 22^{38}
12	30	3^1	7^1⊙	2^1	4.0	5.5	.	.	≠ SE–ESE 0^{18}–19^{35} *i*
13	30	3	2^1	0	1.7	7.3	.	.	—$^{0\text{-}2\text{-}1}$ 0–11^{30}, ≠ ESE 0^{50}–24 *i*
14	40	0	0 ⊙	0	0.0	7.5	.	.	=^{0} 8^{30}–10, ≠ ESE–SE 1^{55}–24 *i*
15	30	0	1	2^1	1.0	7.3	.	.	≠–≠ SE–ESE 0–24 *i*
16	30	5^1	1 ⊙	0	2.0	7.3	.	.	≠–≠ ESE 0–21^{30} *i*
17	30	0	0 ⊙	0	0.0	7.5	.	.	—$^{0\text{-}1}$ 0^{30}–10^{45}
18	30	1^0	6^1⊙	6^1	4.3	7.4	.	.	—$^{2\text{-}1\text{-}0}$ 0^{30}–11^{15}, 20^{30}–24
19	15	1	1 ⊙	3^1	1.7	7.4	.	.	—$^{2\text{-}1}$ 0–10^{30}, ≠–≠ SE–ESE 10^{05}–10^{30}, 16^{30}–24 *i*
20	15	9^1	9^1⊙	0	6.0	5.2	.	.	≠ ESE 0–24 *i*
21	30	4	5^1⊙	10^2	6.3	5.9	.	.	≠–≠ ESE–SE 0–23^{30} *i*
22	2	10^2✳	10^2✳	10^2✳	10.0	.	0.0	.	△ 5^{40}–6^{10}, ✳^{0} 6^{10}–24 *i*; = 9–13^{30}
23	2	10^2	10^2	10^2	10.0	.	1.7	1	✳^{0} 0–9^{30} *i*, 15^{20}–24; ⊠
24	2	10^2✳	10^2	0	6.7	.	0.8	2	✳$^{0\text{-}1}$ 0–13^{48} *i*, = 22^{30}–24, ⊠
25	1	0	0 ⊙≡	0	0.0	5.2	2.2	6	=$^{0\text{-}1}$ 0–2, 16^{30}–23^{30}; ≡^{1} 7–12^{45}, ≡$^{0\text{-}1}$ 12^{45}–16^{30}, 21^{30}–22^{30}; ⊠
26	1	10 ≡	0 ⊙≡	0	3.3	6.1	.	5	⋁^{1} 0–24, ≡$^{0\text{-}2}$ 3^{30}–6^{20}, ≡$^{2\text{-}1\text{-}0}$ 6^{20}–17^{45}, =^{2} 17^{15}–24, ⊠
27	0.20	10 ≡	0 ≡	0 ≡	3.3	.	.	5	=^{2} 0–3^{30}, ≡^{2} 3^{30}–11^{15}, 15^{40}–24; ≡^{2} 11^{15}–15^{40}, ⊠
28	10	10^2≡	3 ⊙	0	4.3	4.0	.	5	⋁^{2} 0–9^{30}, ≡^{2} 0–4, ≡$^{1\text{-}2}$ 4–8^{30}, =$^{2\text{-}0}$ 8^{30}–22^{30}, ≡$^{0\text{-}1}$ 16^{45}–19^{30}, ⊠
29	8	10^2	10^2	10^2✳	10.0	.	.	5	✳$^{0\text{-}1}$ 8^{35}–24 *i*, ⊠
30	1	10 ✳	10 ✳	10 ✳	10.0	.	**19.7**	25	✳$^{1\text{-}0}$ 0–24, ⊠
31	5	10^2	10^2	10^2	10.0	.	12.2	31	✳^{0} 0–3^{10}, ⊠
Mes. vred.		5.5	4.7	2.5	4.2	129.3	36.6		

$\varphi = 42^0\ 26'$ N $\lambda = 19^0\ 17'$ E Gr. $\Delta G = +1$ h 17 min. *Br. st. 294*

Dan	Vazdušni pritisak P mm			Temperatura vazduha T °C							Pritisak vodene pare e mm			Relativna vlažnost U %				Pravac i jačina vetra D, F (0—12)							
	7	14	21	7	14	21	Sred. (Dies)	Max	Min	Min 5 cm	7	14	21	7	14	21	Sred. (Dies)	7		14		21		
1	751.3	745.7	744.9	10.0	12.4	10.6	10.9	14.2	9.5	—	6.8	7.2	6.9	74	68	72	71	SSE	2	SSE	4	SE	**8**
2	42.9	43.1	45.1	7.0	9.0	8.0	8.0	10.6	6.6	—	7.0	**8.1**	7.1	94	81	89	88	—	0	NNE	1	—	0
3	44.8	43.5	43.4	8.0	10.0	8.0	8.5	10.3	6.8	—	6.9	7.3	6.9	86	80	86	84	—	0	—	0	SSE	1
4	45.4	48.5	52.6	9.0	10.6	7.6	8.7	11.2	5.6	—	4.8	6.4	7.1	56	68	91	72	N	1	—	0	—	0
5	54.5	53.8	53.2	6.8	10.0	7.4	7.9	12.0	5.9	—	6.5	6.8	7.2	88	72	94	85	N	2	N	2	—	0
6	49.6	47.5	46.6	7.0	7.6	6.0	6.6	9.3	6.0	—	6.8	7.1	5.9	91	91	85	89	N	2	SSE	5	N	2
7	46.6	46.7	47.6	4.2	11.6	6.6	7.2	12.4	3.3	—	5.6	5.8	6.2	90	57	85	77	NE	1	—	0	—	0
8	45.6	44.9	45.2	7.6	7.8	6.0	6.8	8.0	4.9	—	4.6	6.4	6.5	59	81	94	78	N	2	—	0	—	0
9	45.8	47.0	48.6	5.2	8.8	8.0	7.5	9.5	4.4	—	6.4	7.1	4.1	97	84	52	78	—	0	S	1	N	1
10	50.6	50.0	51.1	5.6	6.2	4.4	5.2	8.4	4.0	—	3.2	2.8	2.5	46	39	42	42	N	5	NNE	5	NNE	5
11	52.4	53.7	56.1	4.2	6.2	4.0	4.6	6.4	3.5	—	2.5	2.4	2.4	40	35	40	38	NNE	5	NNE	5	NNE	5
12	56.8	56.2	57.0	3.2	5.4	2.8	3.6	5.5	2.0	—	2.7	2.3	2.3	48	35	39	41	NNE	6	NNE	6	NNE	6
13	56.8	55.5	58.8	2.6	3.2	3.0	3.0	3.5	2.0	—	2.4	2.3	2.2	42	39	38	40	NNE	7	NNE	7	NNE	7
14	55.1	54.9	55.2	3.0	6.6	3.8	4.3	6.8	2.3	—	2.3	2.8	3.1	39	40	51	43	NNE	7	NNE	7	NNE	7
15	56.3	56.6	58.7	3.6	6.2	4.2	4.6	7.0	2.4	—	2.8	2.8	2.8	48	39	47	45	NNE	7	NNE	6	NNE	6
16	60.3	59.8	61.0	3.6	8.0	3.6	4.7	9.2	3.0	—	2.8	4.0	4.0	49	48	67	55	NNE	4	—	0	N	2
17	61.8	62.3	62.6	0.8	6.6	4.4	3.6	7.2	−1.2	—	3.7	3.7	3.2	80	53	52	62	N	1	SE	1	NNE	2
18	61.3	59.0	58.9	2.8	9.2	5.8	6.2	9.5	0.4	—	3.3	4.0	3.0	54	46	44	48	NNE	1	NNE	4	NNE	4
19	57.3	55.5	56.4	3.4	7.6	3.8	4.6	8.4	3.4	—	3.1	2.7	2.5	54	36	43	44	N	3	NNE	5	NNE	6
20	57.0	57.2	60.2	3.4	5.0	3.0	3.6	6.0	2.5	—	2.4	2.8	2.3	43	42	39	41	NNE	7	NNE	**8**	NNE	**8**
21	61.1	61.0	61.8	2.8	6.4	3.0	3.8	6.5	2.0	—	2.4	2.7	2.2	43	37	38	39	NNE	6	NNE	6	NNE	6
22	61.5	59.8	60.1	0.8	7.6	2.4	3.3	8.0	0.0	—	2.5	2.9	2.8	51	38	50	46	NNE	3	NNE	4	—	0
23	60.7	60.1	61.5	−3.0	9.2	0.4	1.8	9.5	−3.2	—	3.3	4.0	4.0	96	46	88	77	—	0	—	0	—	0
24	62.4	61.3	61.4	1.6	7.6	2.6	3.6	10.0	0.2	—	3.6	4.4	4.6	71	55	83	70	—	0	—	0	—	0
25	59.8	57.1	55.7	1.4	11.2	3.0	4.6	12.1	1.0	—	4.5	4.3	4.5	89	43	80	71	—	0	—	0	—	0
26	53.2	52.6	54.6	4.6	5.6	4.4	4.8	7.4	2.0	—	4.7	5.6	5.9	74	81	93	83	—	0	—	0	—	0
27	57.9	60.0	63.1	6.6	10.6	2.6	5.6	11.0	2.4	—	2.8	2.7	4.9	40	37	89	53	NNE	**8**	NNE	6	—	0
28	**63.2**	61.3	61.9	1.0	12.4	4.2	5.4	13.0	0.8	—	3.7	4.0	4.8	78	36	77	64	—	0	—	0	—	0
29	61.9	61.0	61.2	3.2	12.0	5.0	6.3	12.8	2.6	—	3.8	4.9	4.9	66	48	75	63	—	0	—	0	—	0
30	62.3	62.0	61.6	1.8	13.4	11.4	9.5	14.5	1.0	—	4.1	4.8	6.0	79	42	59	60	—	0	SSE	1	N	1
31	60.2	57.2	54.5	5.0	**14.8**	7.2	8.6	**15.2**	1.8	—	5.5	5.1	6.3	84	41	83	69	—	0	—	0	—	0
Mes. vred.	755.4	754.7	755.5	4.0	8.7	5.1	5.7	9.5	2.8	—	4.1	4.5	4.5	66.0	52.6	66.6	61.7		2.6		2.7		2.5

1	748.1	743.0	744.4	7.8	9.8	6.4	7.6	10.8	6.3	—	7.7	8.1	5.7	97	89	79	88	—	0	S	4	—	0
2	47.8	49.1	51.4	1.4	8.8	5.2	5.2	10.0	1.0	—	4.7	5.8	5.8	93	69	88	83	—	0	—	0	—	0
3	54.2	54.9	56.4	2.8	9.4	4.8	5.4	10.2	1.3	—	3.9	3.6	3.1	69	40	47	52	NW	1	—	0	N	2
4	57.8	57.2	56.9	2.8	8.0	3.4	4.4	8.5	2.2	—	2.6	2.9	2.8	48	38	48	45	N	2	N	2	N	4
5	56.6	55.4	54.1	1.4	5.6	3.0	3.2	6.1	0.2	—	3.0	3.4	3.9	59	51	70	60	NNW	2	—	0	NNW	1
6	50.3	48.1	50.3	0.4	0.8	1.4	1.0	3.0	0.2	—	4.4	4.9	4.9	92	100	96	96	—	0	—	0	—	0
7	51.7	51.4	49.5	1.2	1.8	1.2	1.4	2.6	0.4	—	4.8	5.0	5.0	96	96	100	97	—	0	—	0	—	0
8	45.2	45.6	48.3	1.8	4.6	1.8	2.5	5.1	0.8	—	5.0	5.7	2.7	96	90	49	78	W	2	—	0	NNE	6
9	52.3	54.4	55.3	−1.8	2.0	−1.1	−0.6	2.4	−2.1	—	7.5	7.5	1.7	36	33	46	38	NNE	**8**	NNE	3	N	2
10	56.0	54.9	53.5	−2.2	4.6	2.0	1.6	7.0	−3.2	—	1.9	1.9	3.6	46	31	68	48	N	2	—	0	—	0
11	48.2	44.2	42.0	0.4	9.4	9.8	7.4	10.0	0.0	—	4.6	7.9	**8.7**	96	89	90	92	—	0	SSE	5	SSE	6
12	43.2	47.4	49.9	6.6	8.6	6.8	7.2	12.1	4.5	—	6.6	6.8	5.7	91	81	77	83	—	0	—	0	N	2
13	53.4	54.5	54.1	4.4	10.6	5.6	6.6	12.2	3.7	—	5.9	6.4	6.2	93	68	91	84	—	0	—	0	N	2
14	54.0	55.9	54.0	4.4	11.4	8.2	8.0	12.8	3.0	—	6.1	7.1	6.8	97	71	83	84	N	2	—	0	N	2
15	50.2	44.3	47.5	5.4	11.8	9.4	9.0	12.1	5.3	—	6.1	6.9	7.9	91	67	89	82	S	2	—	0	NE	2
16	42.9	44.3	47.3	8.0	7.6	6.6	7.2	10.0	5.8	—	7.3	7.1	6.6	91	91	91	91	—	0	—	0	N	1
17	50.2	52.9	55.1	4.4	5.6	3.6	4.3	6.6	3.6	—	3.3	2.6	2.5	52	38	43	44	N	6	NNE	6	NNE	5
18	55.7	54.1	54.5	0.8	8.6	2.6	3.6	9.2	0.8	—	2.5	3.4	4.8	51	40	86	59	NNE	1	—	0	—	0
19	59.0	59.0	61.4	2.6	10.0	4.2	5.2	10.5	2.3	—	2.8	3.8	5.0	54	43	80	59	N	3	NNW	2	—	0
20	63.7	64.2	65.1	1.0	13.0	6.2	6.6	13.5	0.5	—	4.0	5.0	5.2	81	45	74	67	—	0	SW	1	—	0
21	65.3	63.6	64.1	2.0	14.4	6.4	7.3	15.2	1.6	—	4.4	4.9	5.5	82	41	77	67	—	0	—	0	—	0
22	64.1	62.2	62.2	2.8	16.2	13.0	11.2	16.6	2.4	—	4.6	4.2	4.3	83	31	40	51	—	0	NNE	4	NNE	2
23	61.3	60.1	60.4	4.0	16.6	8.8	9.6	17.4	4.0	—	5.3	6.4	7.1	87	46	84	72	—	0	SW	1	—	0
24	60.6	59.2	59.9	4.0	**18.0**	7.6	9.3	**18.4**	3.2	—	4.7	6.1	**5.8**	77	39	75	64	—	0	—	0	—	0
25	62.0	62.8	65.3	11.0	14.6	8.8	10.8	15.0	6.0	—	3.4	4.3	3.4	33	36	42	37	NNE	5	NNE	4	NNE	5
26	**69.9**	68.5	68.3	4.8	12.0	8.0	8.2	12.2	4.6	—	2.5	2.3	2.1	39	21	27	29	NNE	5	NNE	3	NNE	6
27	67.2	64.6	64.2	3.4	13.0	8.0	8.1	13.6	2.4	—	3.5	2.0	2.7	60	17	34	37	SW	1	NNE	3	NNE	4
28	62.6	60.6	59.5	6.6	11.2	8.6	8.8	11.5	6.2	—	3.5	4.1	4.4	49	43	52	48	NNE	4	NNE	4	NNE	1
Mes. vred.	755.5	754.9	755.3	3.3	9.6	5.7	6.1	10.5	2.4	—	4.3	4.8	4.8	72.8	55.1	68.8	65.6		1.6		1.5		1.9

TITOGRAD

JANUAR 1953

Br. st. 294

$H_s = 53$ m $H_b = 53.6$ m $h_l = 2.0$ m $h_r = 1.2$ m

Dan	Vidljivost V km	Oblačnost N (0—10)				Insolacija broj sati	Padavine R mm	Snežni pokrivač hs cm	Razvoj vremena W
	14	7	14	21	Sred. (Dies)		7	7	
1	20	10	10●	10●	10.0	.	.	.	●0-1 12^49–15^24 *i*, 19^54–24
2	10	10	10●	10●	10.0	.	14.7	.	●0-1 0–5^33, 12^38–24 *i*; ▽ 15^40–15^49, ◟ 14^43–16^37, (◸) 14^43–16^37
3	15	10	10●	6	8.7	.	14.2	.	●0-2 0–15^46 *i*, ▽ 19^09–21^21, ◟ 0^20–2^30, ◸ 0^20–2^30
4	30	10	10	10●	10.0	.	0.0	.	● 20^39–23^43
5	30	10	10	10	10.0	2.5	0.5	.	● 0^34–1^48, 16^32–24 *i*
6	2	10	10●	10●	10.0	.	15.5	.	● 0–1^42, ●1-2-0 1^42–14^47, ◟ 20^28–21^49
7	30	8	5	8	7.0	6.2	**21.2**	.	◡ 4^17–5^23, ◟ 4^17–5^23
8	10	10	10●	10	10.0	1.6	.	.	●0 10^37–11^27, 13^20–16^13 *i*
9	15	10	10	5	8.3	.	4.3	.	● 1^35–3^37, = 9^20–10^15
10	30	10	10	5	8.3	0.2	.	.	
11	30	10	10	3	7.7	1.9	.	.	
12	30	3	2	4	3.0	7.1	.	.	
13	30	10	10	10	10.0	.	.	.	
14	30	10	4	0	4.7	7.3	.	.	
15	30	3	9	2	4.7	4.7	.	.	
16	30	9	2	0	3.7	5.4	.	.	
17	30	4	3	0	2.3	8.5	.	.	— –9^50
18	30	1	3	1	1.7	8.4	.	.	— –9^38
19	30	1	1	1	1.0	8.6	.	.	
20	30	2	7	0	3.0	6.4	.	.	
21	30	2	0	0	0.7	8.3	.	.	— –8^10
22	30	1	4	0	1.7	8.5	.	.	
23	30	0	1	1	0.7	8.9	.	.	— –9^46, =1 8^50–9^35, =1 9^35–10^15
24	30	10	5	10	8.3	7.4	.	.	
25	30	10	3	10	7.7	6.3	.	.	◡ 19^44–21^23
26	20	10	10●	10	10.0	.	.	.	●0 12^21–14^18
27	30	4	8	3	5.0	5.5	0.2	.	
28	30	5	6	10	7.0	9.1	.	.	—0 –9^10
29	30	10	10	1	7.0	6.8	.	.	
30	30	3	0	0	1.0	9.0	.	.	— –9^10, = 8^26–9^05
31	30	5	7	4	5.3	.	.	.	—1 –8^43, ● 23^33–24
Mes. vred.		6.8	6.4	5.0	6.1	138.6	70.6		

TITOGRAD

FEBRUAR 1953

1	2	10●	10●	6	8.7	.	3.3	.	● 0–13 *i*, ●1-0 6^31–6^43, 13–15^14; ◸ 13^47–15^20
2	30	3	9	3	5.0	5.2	11.2	.	—2 –9^34
3	30	7	10	3	6.7	9.0	.	.	
4	30	1	3	0	1.3	9.1	.	.	
5	30	7	10 ✳	5	7.3	0.6	.	10	—1 –9^30, ✳0 23–24, ∴
6	0.50	10✳	10◸●	10✳ ●	10.0	.	12.1	4	✳0-2 0–11 *i*, ●0 9^39–10^27, ▽ 11–21^30, (◸) 13^04–14^14, ∴
7	2	10	10●	10	10.0	.	10.3	.	● 7^52–8^25, 10^40–19^32 *i*, 21^37–24; ✳ 8^25–10^37, ◟ 20^42–24
8	12	10	10	5	8.3	0.1	8.0	.	●0-1 0–5^26, 7^35–13^18 *i*; ● 6^10–6^27, 9^42–10^10; ◟ 0–6, 18^26–20; (◸)
9	30	3	1	0	1.3	9.0	4.6	.	17^27–8^39, = 6^30–7^27
10	30	5	8	10	7.7	6.2	.	.	22^15–23^18, ▽ 23–23^12
11	0.50	10●	10●	10●	10.0		3.8	.	✳0 1^37–4^18, ● 4^42–6^10, ●1-0 6^10–24 *i*, =9^13–10^27, ◟ 20^23–24, (◸)
12	20	10●	10	10◸	10.0	2.3	**59.3**	.	●10–11^09 *i*, 15^50–24*i*; ● 9^54–10^20, ▽ 22^27–22^32, (◸), ◟ 17^43–24*i*
13	30	9	10	10●	9.7	6.7	28.0	.	●0–2^24, 18^07–24; ● 16^27–18^07, (◸)0–3^19, ◟ 0–3^19, 23^18–24
14	30	9●	10	3	7.3	6.7	20.0	.	●10–3^31, ● 3^31–7^16 *i*, ◟ 0–2^20, (◸) 0^20–2^15, ⊕ 9^40–11^24
15	30	10●	10	10◸	10.0	.	0.0	.	●0-1 6^47–7^07, 18^29–23; ◟ 18^29–21^29, (◸) 19^27–20^41, ◸ 20^41–21^29
16	6	10◸●	10●	10●	10.0	0.2	17.1	.	● 0^34–1^17, ●1-0 2^56–24 *i*, ◟ 1^48–11^37, ◸ 2^56–3^27, (◸) 3^27–11^37
17	30	10	10	4	8.0	1.1	30.0	.	● 0–2^07
18	30	1	9	3	4.3	6.7	.	.	
19	30	6	6	0	4.0	8.3	.	.	
20	30	0	0	0	0.0	10.2	.	.	—1 –9^17
21	30	0	1	0	0.3	9.7	.	.	
22	30	4	10	0	4.7	8.1	.	.	
23	30	2	1	1	1.3	9.8	.	.	◺0 –7^24
24	30	2	2	0	1.3	10.0	.	.	—0 –8^43
25	30	0	0	0	0.0	10.0	.	.	
26	30	0	1	4	1.7	10.1	.	.	
27	30	8	1	2	3.7	8.4		.	◔ 0^19–2^28
28	30	4	10	1	5.0	3.9	.	.	
Mes. vred.		5.8	6.9	4.3	5.7	151.4	207.7		

$\varphi = 42^0\ 26'N\ \lambda = 19^0\ 17'E$ Gr. $\Delta G = +1h\ 17$ min. *Br. st. 294*

Dan	Vazdušni pritisak P mm			Temperatura vazduha T °C							Pritisak vodene pare e mm			Relativna vlažnost U %				Pravac i jačina vetra D, F (0—12)							
	7	14	21	7	14	21	Sred. (Dies)	Max	Min	Min 5 cm	7	14	21	7	14	21	Sred. (Dies)	7		14		21		
1	760.0	761.9	764.4	8.6	11.6	7.8	9.0	12.2	7.8	—	4.4	4.7	3.8	52	46	48	49	NNE	3	NNE	5	NNE	3
2	65.9	66.5	67.0	7.0	11.8	7.4	8.4	12.4	6.5	—	3.7	3.0	2.9	50	31	38	40	NNE	3	NNE	4	NNE	4
3	67.5	65.2	64.1	4.2	12.2	7.8	6.5	13.2	4.0	—	3.0	3.7	4.2	49	37	66	51	NNE	3	NW	1	—	0
4	64.7	63.5	63.3	3.0	13.2	10.2	9.2	13.7	0.2	—	4.3	3.3	2.4	76	29	26	44	NNE	1	N	4	NNE	2
5	59.9	58.9	63.5	4.4	10.6	5.6	6.6	12.1	4.0	—	4.8	4.2	2.0	77	44	30	50	—	0	NNE	3	NNE	4
6	65.8	66.6	66.4	4.6	10.2	6.0	6.7	10.6	4.4	—	0.9	0.6	1.4	18	9	22	16	NNE	**7**	NNE	5	NNE	4
7	64.5	60.3	58.4	1.0	13.0	4.0	5.5	13.5	0.2	—	4.2	3.9	5.1	85	35	83	68	—	0	S	1	N	1
8	57.6	57.4	59.7	3.8	8.4	7.6	6.8	10.7	2.6	—	5.2	6.2	3.9	87	76	51	71	SW	1	SSE	3	NNE	5
9	61.9	60.6	61.6	7.4	11.0	7.6	8.4	11.5	6.6	—	3.7	3.8	3.1	48	39	42	43	NNE	6	NNE	6	NNE	**7**
10	60.2	57.7	57.7	6.0	10.0	5.0	6.5	10.4	4.8	—	2.9	2.5	2.6	42	28	39	36	NNE	6	NNE	**7**	NNE	**7**
11	58.0	57.5	59.3	3.0	6.4	2.8	3.8	7.2	2.7	—	2.2	1.7	1.8	38	24	28	30	NNE	**7**	NNE	6	NNE	5
12	60.4	59.9	60.3	0.4	9.2	3.4	4.1	10.0	0.2	—	1.9	2.2	3.0	40	28	52	40	NNE	2	S	3	—	0
13	62.1	61.6	62.4	2.8	7.0	0.0	2.4	8.0	−0.2	—	3.3	2.3	2.1	60	31	45	45	—	0	NNE	5	NNE	**7**
14	65.7	66.5	68.8	0.2	6.0	1.2	2.0	6.1	−1.0	—	1.4	1.4	1.6	31	20	33	28	NNE	**7**	NNE	**7**	NNE	6
15	69.2	66.9	65.7	1.2	9.0	3.6	4.4	9.8	−0.6	—	2.1	2.5	3.4	42	31	54	42	NNE	4	S	1	—	0
16	64.3	61.5	62.0	−1.2	14.6	7.0	6.8	15.7	−2.0	—	3.4	4.0	4.3	75	33	57	55	—	0	—	0	—	0
17	63.0	62.0	63.0	9.0	14.4	9.8	10.8	14.8	5.5	—	4.1	3.7	2.8	48	31	31	37	NNE	2	SSE	3	NNE	4
18	65.2	63.2	62.6	5.4	13.0	8.6	8.9	13.6	4.1	—	2.9	3.9	3.4	44	35	40	40	NNE	4	S	2	S	1
19	64.1	63.1	64.1	1.0	16.0	12.0	10.2	16.6	−0.2	—	3.6	3.2	2.3	71	24	21	39	—	0	S	2	NNE	2
20	66.4	65.2	64.8	7.6	17.4	13.2	12.8	18.4	5.5	—	2.9	3.0	2.7	38	21	24	28	NNE	1	S	2	NNE	3
21	64.9	63.7	64.4	9.6	17.6	12.4	13.0	18.5	7.9	—	3.4	3.6	3.4	39	26	33	33	NNE	2	SE	3	NNE	4
22	66.3	65.4	67.2	9.0	16.2	9.6	11.1	16.8	7.3	—	2.5	3.1	2.8	31	22	31	28	NNE	1	S	2	—	0
23	69.8	67.8	68.2	7.0	16.6	7.8	9.8	17.8	6.6	—	3.3	2.8	4.2	44	20	53	39	NNE	1	S	2	—	0
24	**70.0**	68.4	69.1	10.4	20.2	11.4	13.4	20.4	6.3	—	2.9	3.0	4.0	32	17	39	29	N	2	SW	2	—	0
25	69.7	67.7	67.3	12.0	21.6	13.0	14.9	22.1	8.5	—	3.6	4.6	3.9	37	24	35	32	N	2	SW	1	—	0
26	67.0	62.3	60.9	7.0	21.2	12.0	13.0	22.7	4.4	—	5.3	4.6	8.0	71	25	76	57	—	0	S	2	—	0
27	60.4	58.4	58.6	7.6	17.4	10.6	11.6	17.4	6.2	—	6.0	7.0	8.1	77	47	85	70	—	0	S	3	S	3
28	61.4	61.9	63.6	10.0	18.0	12.0	13.0	19.0	7.4	—	7.0	6.3	6.8	77	42	65	61	—	0	S	2	—	0
29	65.2	64.2	64.2	10.6	22.0	13.2	14.8	22.2	5.8	—	5.3	6.0	4.9	56	30	43	43	N	1	S	2	—	0
30	64.4	61.9	60.6	11.6	**22.4**	12.6	14.8	**22.8**	6.5	—	4.7	6.0	6.6	46	29	62	46	—	0	S	2	—	0
31	59.0	56.0	56.0	8.6	21.8	13.0	14.1	22.7	5.5	—	5.4	5.8	**8.6**	70	30	77	59	—	0	SSW	1	—	0
Mes. vred.	764.0	762.7	763.2	5.9	14.2	8.2	9.1	14.9	4.1	—	3.7	3.8	3.9	53.2	31.1	46.1	43.5		2.1		3.0		2.3

1	757.2	756.1	756.8	10.0	21.8	13.8	14.8	22.7	7.1	—	6.8	7.7	9.1	74	39	78	64	NNE	1	S	2	—	0
2	58.2	57.2	58.1	16.6	25.2	18.2	19.6	**26.2**	10.2	—	6.7	6.9	7.0	47	27	44	39	—	0	W	2	—	0
3	59.4	58.5	58.6	17.2	**25.4**	18.0	19.6	26.0	16.0	—	6.0	6.9	7.4	41	27	48	39	N	2	SSW	3	—	0
4	59.5	57.5	58.6	12.0	24.4	14.2	16.2	24.7	8.6	—	8.4	6.0	8.6	81	26	72	60	—	0	S	2	—	0
5	60.5	60.0	61.1	12.6	21.5	15.0	16.0	22.0	9.4	—	7.8	8.9	6.6	72	48	53	58	—	0	SW	2	—	0
6	**61.4**	60.7	60.7	13.4	22.4	16.0	17.0	23.3	10.8	—	7.8	8.8	9.4	69	44	67	60	—	0	SW	2	—	0
7	60.5	58.6	58.5	12.6	24.0	15.6	17.0	24.4	10.3	—	8.8	10.1	7.3	81	46	55	61	—	0	SSE	3	N	1
8	57.7	57.3	56.6	13.4	23.2	15.8	17.0	24.0	10.7	—	7.1	6.6	6.9	62	31	52	48	—	0	S	2	—	0
9	54.0	50.7	49.6	16.0	22.8	18.0	18.7	24.3	11.0	—	7.0	8.0	8.1	52	38	53	48	—	0	SW	2	ESE	2
10	51.0	52.3	54.4	16.0	21.6	13.4	16.1	21.7	13.0	—	12.1	9.4	11.2	89	50	98	79	S	4	S	4	S	2
11	54.5	55.9	56.2	12.4	14.4	11.6	12.5	15.5	11.5	—	10.2	9.8	9.4	95	80	93	89	—	0	S	2	—	0
12	55.4	55.9	58.2	10.8	17.0	11.6	12.8	18.3	7.8	—	8.2	6.2	5.8	85	43	57	62	—	0	NNE	5	NNE	**6**
13	59.7	58.6	58.5	10.4	17.0	13.8	13.8	17.7	7.3	—	5.4	6.2	7.8	58	43	67	56	NNE	2	S	2	—	0
14	57.3	55.5	53.7	11.2	17.2	13.2	13.7	18.6	8.4	—	6.8	7.8	9.6	69	53	80	67	N	1	S	2	—	0
15	49.4	47.7	48.0	12.2	13.6	10.0	11.4	16.7	9.6	—	9.3	8.2	8.5	88	71	92	84	N	1	S	3	—	0
16	49.5	51.7	54.3	9.0	8.2	7.0	7.8	11.1	6.0	—	7.4	7.4	7.0	86	92	94	91	SE	4	SE	4	E	3
17	53.6	55.2	56.3	8.8	9.4	8.6	8.8	11.6	6.0	—	7.5	7.4	7.7	89	84	92	88	SE	4	N	2	—	0
18	57.6	57.5	58.0	8.0	13.4	11.4	11.0	15.5	5.5	—	7.3	8.3	9.6	92	73	95	87	—	0	S	1	—	0
19	58.2	56.5	56.5	10.0	18.6	13.6	14.0	20.0	6.7	—	6.8	7.2	7.7	74	46	67	62	—	0	N	2	N	1
20	57.5	56.6	56.8	14.0	21.8	16.0	17.0	22.4	9.2	—	7.0	7.2	6.0	59	37	44	47	N	2	E	2	—	0
21	57.6	56.9	56.3	14.8	20.8	14.2	16.0	21.2	13.2	—	6.5	8.3	7.9	53	46	65	55	NNE	3	S	3	—	0
22	57.1	55.7	56.7	12.6	20.4	14.0	15.2	20.6	8.2	—	7.6	10.0	9.8	70	56	82	69	NNE	1	S	3	—	0
23	57.6	56.1	56.1	12.8	20.4	15.2	15.9	21.2	9.6	—	8.2	8.0	11.2	75	45	87	69	N	2	S	3	—	0
24	55.7	54.8	55.2	13.4	19.8	15.0	15.8	20.1	9.8	—	8.8	8.4	10.0	78	49	78	68	N	2	SSE	2	SSE	3
25	55.4	54.4	55.3	13.2	19.6	14.2	15.3	20.6	9.4	—	9.7	9.6	10.7	86	57	89	77	NNE	1	S	2	—	0
26	56.6	56.2	56.6	14.2	21.2	16.4	17.0	21.8	10.5	—	10.2	10.4	9.1	84	55	66	68	—	0	S	2	S	2
27	54.5	52.6	50.3	12.4	14.8	15.4	14.5	16.5	11.5	—	10.2	11.4	12.5	95	91	96	94	N	2	NE	2	SSE	**6**
28	51.3	53.4	55.0	15.0	19.2	15.0	16.0	20.3	13.6	—	12.1	**13.1**	11.9	96	79	93	89	SSE	5	SSE	4	—	0
29	55.1	54.8	55.9	15.6	20.4	14.6	16.3	21.4	12.3	—	11.5	9.5	10.5	87	54	85	75	—	0	SE	4	—	0
30	56.1	56.0	56.1	14.0	15.4	14.0	14.4	20.0	10.0	—	8.7	5.9	9.2	74	45	78	66	N	1	NNE	2	—	0
Mes. vred.	756.3	755.7	756.1	12.8	19.2	14.1	15.0	20.3	9.8	—	8.3	8.3	8.8	75.4	52.5	74.0	67.3		1.3		2.5		0.9

TITOGRAD — MART 1953

Br. st. 294 — H = 53 m H_b = 53.6 m h_t = 2.0 m h_r = 1.2 m

Dan	Vidljivost V km	Oblačnost N (0—10)				Insolacija broj sati	Padavine R mm	Snežni pokrivač h_S cm	Razvoj vremena W
	14	7	14	21	Sred. (Dies)		7	7	
1	30	7	5	2	4.7	9.3	.	.	
2	30	4	8	0	4.0	9.3	.	.	
3	30	1	0	1	0.7	10.0	.	.	
4	30	4	9	1	4.7	2.3	.	.	— -9^{12}
5	30	10	10	1	7.0	2.4	.	.	● 9^{52}–11^{16}
6	30	1	0	0	0.3	9.9	0.2	.	
7	30	0	0	0	0.0	10.3	.	.	— -7^{17}
8	30	10	10●	10	10.0	0.3	.	.	●$^{0-1-0}$ 13^{32}–17^{31} *i*
9	30	10	10	0	6.7	0.4	**2.8**	.	⊕ 12^{50}–16^{15}
10	30	2	3	1	2.0	10.0	.	.	
11	30	5	2	0	2.3	10.1	.	.	
12	30	1	1	0	0.7	10.4	.	.	
13	30	10	1	0	3.7	7.5	.	.	
14	30	3	0	0	1.0	8.4	.	.	
15	30	0	2	0	0.7	10.4	.	.	
16	30	2	6	0	2.7	10.1	.	.	—^{1} -9, =^{2} 7–8^{14}, ⊕ 12^{19}–13^{03}
17	30	2	0	0	0.7	10.2	.	.	
18	30	0	0	0	0.0	10.5	.	.	
19	30	0	0	0	0.0	10.8	.	.	— -8^{10}, —^{0} 8^{10}–9^{15}
20	30	0	0	0	0.0	11.0	.	.	
21	30	0	0	0	0.0	11.0	.	.	
22	30	0	0	0	0.0	11.1	.	.	
23	30	0	0	0	0.0	11.0	.	.	
24	30	1	5	1	2.3	9.7	.	.	
25	30	0	0	0	0.0	10.9	.	.	
26	30	1	6	0	2.3	10.4	.	.	⊢^{0} -7^{08}
27	30	8	3	2	4.3	7.5	.	.	⊢^{0} -8^{30}, ⌒^{0} 8–14^{30}
28	30	5	3	0	2.7	8.7	.	.	
29	30	0	0	0	0.0	11.1	.	.	⊢^{0} -9^{11}
30	30	0	0	0	0.0	11.2	.	.	⊢⊢^{0} -8^{30}
31	30	0	2	4	2.0	10.1	.	.	⊢^{0} -7^{29}
Mes. vred.		2.8	2.8	0.7	2.1	276.3	3.0		

TITOGRAD — APRIL 1953

1	30	3	3	1	2.3	10.6	.	.	⊢^{2} -8^{37}
2	30	0	2	0	0.7	11.1	.	.	
3	30	0	4	0	1.3	10.9	.	.	
4	30	3	2	0	1.7	10.7	.	.	=^{1} 6^{30}–7^{24}, ⊢^{0} -8^{07}
5	30	4	3	0	2.3	10.2	.	.	⊢^{1} -8^{10}
6	30	10	3	0	4.3	9.8	.	.	
7	30	10	10	8	9.3	5.2	.	.	
8	30	10	10	0	6.7	6.7	.	.	⊕ 6^{34}–8^{30}
9	30	10	10	3	7.7	2.7	.	.	
10	20	10	6	10●	8.7	5.1	.	.	●$^{0-1}$ 7^{42}–7^{50}, 18^{28}–22^{32} *i*; ●^{0} 22^{32}–22^{40}, ↘ 2^{46}–5^{07}, 23^{47}–24
11	20	10[↘	10	3	7.7	0.7	13.4	.	● 4^{50}–5^{45}, ●$^{1-0}$ 7^{42}–11^{42}, ↘ 0–0^{29}, 4^{50}–11^{37}, 19^{42}–24; ([↘) 4^{50}–
12	30	7	10	2	6.3	7.2	2.0	.	↘ 0–4^{30}, ⊢^{2} -9^{36} [-11^{37} *i*, [↘ 5^{45}–6^{21}
13	30	2	1	6	3.0	11.9	.	.	⊢⊢ -8^{37}
14	30	4	10	10	8.0	5.3	.	.	⊢⊢ -8^{30}
15	25	10	10●	10●	10.0	0.9	0.5	.	●$^{0-1}$ 2^{59}–3^{24}, 12^{33}–17 *i*, 18^{24}–24; ● 17–18^{24}
16	6	10●	10[↘●	10[↘●	10.0	0.3	11.3	.	●$^{0-1}$ 0–24 *i*, ▽ 4^{37}–4^{42}, ● 8^{40}–8^{49}, ([↘) 9^{58}–10^{20}, [↘ 11^{56}–23^{10} *i*
17	10	10●	10	1	7.0	0.3	27.1	.	●^{1} 0–0^{08}, ([↘) 2^{46}–6^{30}, ● 6^{30}–10^{42}, ● 10^{42}–11^{29}, ↘ 2^{46}–6^{30}
18	15	9	7●	3	6.3	5.7	8.7	.	⊢⊢ -8^{13}, ●^{0} 12^{44}–14^{10}
19	30	0	8	1	3.0	8.4	0.0	.	⊢⊢ -8^{47}
20	30	0	5	3	2.7	7.2	.	.	⊢⊢^{0} -9
21	30	0	1	0	0.3	12.0	.	.	
22	30	7	4	3	4.7	8.8	.	.	⊢⊢^{1} -10^{19}
23	30	1	4	4	3.0	9.5	.	.	⊢⊢^{1} -8^{30}
24	30	6	10	10	8.7	8.0	.	.	⊢⊢^{2} -8^{19}, ⊕ 9^{42}–9^{51}, 12^{24}–15^{38}
25	30	6	5	0	3.7	8.6	.	.	⊢⊢^{2} -9^{43}, ([↘) 14^{15}–14^{20}, ●^{1} 14^{54}–14^{56}
26	30	9	2	1	4.0	11.4	0.0	.	⊢⊢^{2} -9^{37}
27	2	10●	10●	10●	10.0	.	2.6	.	●^{1} 5^{50}–24 *i*, ● 3^{52}–5^{50}, 13^{25}–14^{40}; ▽ 15^{12}–15^{17}, 18^{24}–18^{29}
28	5	10●	10	6	8.7	4.2	**43.8**	.	●$^{1-0}$ 0–7^{05} *i*
29	30	2	3	1	2.0	13.5	.	.	⊢⊢ -9^{51}
30	30	0	8[↘●	4	4.0	.	.	.	⊢⊢^{1} -8^{19}, [↘ 13^{33}–14^{02}, ▽ 13^{33}–14^{06}
Mes. vred.		5.8	6.4	3.7	5.3	206.9	109.4		

φ = 42° 26′ N λ = 19° 17′ E Gr. ΔG = + 1 h 17 min. Br. st. 294

Dan	Vazdušni pritisak P mm			Temperatura vazduha T °C							Pritisak vodene pare e mm			Relativna vlažnost U %				Pravac i jačina vetra D, F (0—12)							
	7	14	21	7	14	21	Sred. (Dies)	Max	Min	Min 5 cm	7	14	21	7	14	21	Sred. (Dies)	7		14		21		
1	756.9	755.9	757.4	12.4	19.8	15.6	15.8	20.0	10.2	—	9.0	9.8	6.8	83	57	52	64	N	2	SSE	2	N	3
2	58.8	57.5	58.9	15.0	21.6	17.8	18.0	22.6	10.9	—	6.6	9.2	7.5	52	48	50	50	NNE	4	S	2	—	0
3	58.2	56.3	56.8	16.6	23.2	17.2	18.6	24.0	14.8	—	7.2	8.3	8.6	51	40	59	50	N	2	W	1	—	0
4	56.3	55.1	54.2	14.6	15.4	14.2	14.6	18.1	10.8	—	8.9	10.2	11.0	72	78	91	80	NNE	1	SW	2	—	0
5	51.5	49.6	50.7	13.8	20.2	17.0	17.0	22.0	11.0	—	10.7	8.4	6.2	91	47	43	61	—	0	NNE	4	NNE	6
6	50.4	50.1	51.8	15.2	22.2	16.0	17.4	22.5	11.8	—	7.2	7.9	8.0	56	37	59	50	NNE	3	SE	2	SE	1
7	53.8	53.5	51.9	12.0	13.0	13.0	12.8	16.1	10.8	—	9.2	10.6	9.4	88	95	88	89	—	0	—	0	—	0
8	48.5	48.4	48.8	15.8	17.4	11.8	14.2	19.0	11.4	—	11.4	9.8	8.1	85	67	78	77	SSE	4	S	4	N	4
9	49.0	48.5	50.3	13.2	14.6	8.4	11.2	17.1	8.4	—	5.7	7.6	7.8	47	62	94	68	N	2	SW	4	—	0
10	50.9	51.1	52.0	10.0	15.8	12.0	12.4	17.1	5.0	—	6.6	6.6	9.2	62	50	88	66	—	0	SSE	4	—	0
11	52.8	54.3	56.3	10.4	16.8	11.6	12.6	17.8	8.8	—	8.7	6.8	7.5	92	49	73	71	N	2	S	4	—	0
12	56.3	54.1	53.2	12.0	19.2	15.0	15.3	19.7	8.6	—	6.8	8.8	11.3	65	53	89	69	N	2	SW	2	NNE	1
13	53.7	53.6	53.8	14.0	20.0	13.8	15.4	20.0	8.7	—	8.2	10.2	8.6	70	58	73	67	—	0	SSE	2	N	1
14	53.7	53.2	53.0	13.6	19.0	15.6	16.0	20.5	11.4	—	8.2	9.4	9.9	71	54	75	68	N	2	S	2	—	0
15	54.4	55.2	57.8	15.4	24.4	19.0	19.4	25.2	11.8	—	10.0	7.8	6.2	77	35	38	50	—	0	NNE	3	NNE	2
16	60.1	59.5	59.9	17.6	23.8	17.6	19.2	24.5	14.8	—	5.8	7.9	8.4	39	35	56	43	NNE	4	S	2	N	1
17	**60.3**	59.1	59.4	18.2	25.4	18.2	20.0	25.8	14.1	—	8.8	9.6	11.3	57	41	73	57	—	0	S	2	—	0
18	59.1	57.7	58.5	17.4	26.0	21.0	21.4	28.3	12.4	—	11.5	12.1	7.6	78	48	41	56	—	0	S	3	NNE	1
19	58.5	55.8	56.8	21.2	23.8	17.4	20.0	24.7	16.5	—	11.0	13.4	11.5	58	61	78	66	—	0	W	2	N	1
20	56.3	54.7	55.2	20.4	24.6	19.4	21.0	25.4	16.4	—	9.4	10.4	10.3	53	46	62	54	N	2	S	3	—	0
21	54.4	54.2	54.6	16.8	20.0	17.6	18.0	23.0	12.8	—	10.2	11.7	11.1	72	68	74	71	—	0	N	3	NNE	2
22	56.0	56.2	56.6	16.0	24.0	18.0	19.0	25.1	14.8	—	12.1	10.8	11.5	89	48	78	72	NNE	1	W	2	—	0
23	56.9	55.7	55.9	18.4	25.8	22.0	22.0	26.5	13.6	—	11.5	11.2	11.7	73	46	55	58	—	0	S	3	N	2
24	55.7	55.8	56.2	21.4	28.0	24.0	24.4	28.3	20.2	—	11.7	10.8	10.1	62	39	46	49	N	4	NNE	5	N	3
25	56.1	56.0	57.0	23.4	25.0	23.0	23.6	28.5	21.8	—	10.5	14.0	11.1	49	60	53	54	NNE	2	SE	2	NE	2
26	58.8	58.3	58.8	20.2	**30.4**	25.0	25.2	**31.8**	16.6	—	13.0	14.8	9.8	74	47	43	55	—	0	NE	2	NE	2
27	60.0	57.1	56.0	22.0	29.2	22.6	24.1	29.7	18.2	—	13.3	14.2	14.1	68	48	69	62	N	2	S	2	SW	1
28	53.8	51.5	50.6	21.0	27.2	20.2	22.2	28.0	15.8	—	15.1	14.0	14.6	82	53	83	73	—	0	SSE	3	—	0
29	52.0	51.8	53.0	20.4	28.2	21.8	23.0	29.0	16.4	—	13.9	13.0	11.5	78	47	59	61	—	0	NE	3	NE	4
30	53.4	50.7	49.5	20.0	25.8	20.6	21.8	26.2	17.4	—	12.6	**15.5**	12.2	72	63	68	68	NNE	1	S	3	SSE	4
31	46.0	44.8	44.1	16.0	18.4	15.6	16.4	21.3	15.2	—	12.1	13.0	13.2	89	83	100	91	SSE	2	—	0	—	0
Mes. vred.	754.9	754.0	754.5	16.6	22.2	17.5	18.4	23.5	13.3	—	9.9	10.6	9.9	69.5	53.6	67.4	63.5		1.4		2.5		1.3

JUN 1953 TITOGRAD

1	743.1	743.5	745.3	14.2	19.0	15.2	15.9	20.3	13.6	—	12.2	12.1	12.3	100	75	96	90	—	0	S	2	—	0
2	47.2	49.5	49.0	16.2	18.6	15.0	16.2	20.3	13.8	—	12.0	11.9	12.7	87	75	100	87	SSE	2	S	2	S	2
3	50.3	52.9	53.9	15.4	20.2	18.0	17.9	20.3	14.4	—	12.5	14.0	13.2	96	80	86	87	S	2	SSE	4	SSE	4
4	54.8	54.6	54.2	19.6	25.4	21.0	21.8	26.5	14.5	—	12.4	13.1	13.5	76	54	73	68	—	0	S	2	—	0
5	54.8	53.6	54.0	21.8	28.6	22.8	24.0	30.5	15.7	—	14.6	15.6	15.7	75	54	76	68	NE	1	N	1	E	1
6	55.6	55.9	56.7	20.0	25.2	21.2	21.9	25.7	18.8	—	15.7	17.7	18.7	91	74	100	88	—	0	SW	2	—	0
7	56.8	56.6	57.2	23.0	29.2	22.6	24.4	29.6	18.2	—	16.9	17.1	18.9	82	57	93	77	—	0	S	1	—	0
8	56.3	55.1	53.7	24.2	31.0	25.0	26.3	31.5	19.4	—	16.6	19.8	19.6	75	59	83	72	NNE	2	S	3	NW	1
9	53.8	52.9	52.3	22.8	26.4	19.4	22.0	27.5	19.0	—	17.4	17.7	15.1	84	69	91	81	—	0	SSE	4	S	1
10	51.3	51.2	51.9	19.8	20.0	17.8	18.8	21.2	17.3	—	14.3	14.8	14.6	83	85	91	88	SSE	3	N	2	—	0
11	50.7	49.6	50.8	16.6	22.6	19.6	19.6	23.7	16.0	—	13.8	14.8	15.0	98	77	89	88	—	0	SW	1	S	2
12	51.3	51.7	53.2	19.6	22.0	18.2	19.5	23.5	16.7	—	14.4	16.8	15.2	85	86	98	90	NNE	1	SSE	2	—	0
13	53.5	54.0	53.9	18.6	22.4	19.2	19.8	23.7	16.4	—	15.0	15.2	15.5	94	76	94	88	—	0	SW	2	S	1
14	54.1	53.1	53.1	20.4	25.4	21.0	22.0	26.0	17.8	—	15.5	15.8	16.8	87	66	91	81	—	0	S	3	S	1
15	52.8	51.2	52.6	19.4	26.0	19.8	21.2	26.8	16.6	—	14.5	16.5	16.5	87	66	96	83	SW	1	S	2	S	1
16	53.0	53.0	54.1	18.8	26.2	20.6	21.6	26.6	16.7	—	15.5	15.2	16.4	96	60	91	82	—	0	SSW	2	—	0
17	56.1	55.8	56.0	21.2	26.6	21.6	22.8	27.4	18.0	—	17.8	16.8	16.4	89	65	86	80	—	0	S	2	N	1
18	56.5	54.6	55.5	21.8	29.2	23.2	24.4	30.2	16.8	—	16.3	17.8	17.5	84	59	83	75	—	0	SSE	2	S	1
19	55.4	55.1	55.7	23.2	29.4	24.0	25.2	30.8	19.2	—	16.5	18.1	20.3	78	60	77	72	—	0	SSW	2	—	0
20	56.8	54.4	57.0	24.6	31.4	25.0	26.5	32.3	21.4	—	16.3	15.7	17.8	71	46	76	64	N	1	S	2	N	1
21	57.2	55.3	55.4	24.4	31.4	26.2	27.0	33.0	20.1	—	18.2	20.0	19.7	80	58	78	72	—	0	S	2	—	0
22	56.2	55.1	55.8	25.6	**33.0**	25.6	27.4	**33.5**	21.7	—	18.2	19.0	19.7	74	51	81	69	—	0	S	2	—	0
23	56.4	55.1	55.1	24.2	31.8	25.2	26.6	33.0	20.2	—	18.4	18.3	**21.6**	83	52	82	72	N	2	S	3	S	2
24	55.9	54.1	54.8	24.8	31.0	24.6	26.2	32.0	19.9	—	18.0	16.9	16.7	77	50	73	67	N	1	S	2	SE	2
25	54.9	54.0	53.7	24.4	**33.0**	24.6	26.6	33.0	17.7	—	16.5	17.4	16.4	73	49	71	64	N	2	S	2	—	0
26	54.2	53.5	53.1	24.0	30.6	24.6	26.0	31.4	20.2	—	14.0	16.4	16.2	67	50	66	61	N	2	S	2	S	1
27	53.8	53.1	52.9	23.2	29.4	24.8	25.6	32.0	21.1	—	16.5	16.7	16.2	73	55	70	66	N	1	W	3	S	2
28	53.6	52.9	54.3	24.4	28.6	21.4	24.0	29.0	20.3	—	16.8	18.7	17.2	70	65	91	75	—	0	S	2	N	2
29	56.1	56.6	57.9	23.0	30.6	26.6	26.7	31.0	18.4	—	15.0	14.6	17.0	72	45	65	61	—	0	NNE	5	N	1
30	**58.4**	56.4	55.1	22.4	30.2	24.6	25.4	31.3	21.1	—	14.4	16.2	16.0	71	51	70	64	N	2	S	2	S	1
Mes. vred.	754.0	753.5	753.9	21.4	27.2	21.9	23.1	28.1	18.0	—	15.5	16.4	16.6	81.9	62.3	83.9	76.0		0.8		2.3		0.9

TITOGRAD — MAJ 1953

Br. st. 294

$H_s = 53$ m $H_b = 53.6$ m $h_t = 2.0$ m $h_r = 1.2$ m

Dan	Vidljivost V km	Oblačnost N (0—10)				Insolacija broj sati	Padavine R mm	Snežni pokrivač h_S cm	Razvoj vremena W
	14	7	14	21	Sred. (Dies)		7	7	
1	30	9	7	5	7.0	8.6	2.4	.	⌓-9
2	30	2	4	0	2.0	13.0	.	.	
3	30	8	9	5	7.3	4.0	.	.	⍫ 2^{40}-3^{50}
4	30	10	10	10	10.0	0.7	.	.	⌓-9^{37}, ●^{0} 15^{30}-16^{20}
5	30	10	9	0	6.3	5.7	0.3	.	⌓-9
6	30	1	5	7	4.3	10.4	.	.	●^{0} 15^{50}-16^{37}, ⌒ 16^{37}-16^{50}
7	20	10●	10	10	10.0	.	4.5	.	●^{1} 2^{59}-10^{23}, ● 12^{51}-13^{06}, 18^{48}-19^{04}
8	15	10	10	10●	10.0	.	5.8	.	●^{0} 5^{19}-7^{45} *i*, 19^{25}-21^{50} *i*
9	20	4	10[	0	5.0	5.9	1.4	.	●^{0} 14^{31}-15^{19}, ≤ 13^{39}-15^{19}, [≤ 14^{02}-15^{19}
10	30	5	7	10[	7.3	10.8	3.1	.	●^{0} 18^{29}-24 *i*, ⌓ -9^{29}, ⊕ 8^{20}-9^{17}, ≤ 0-2^{48}, 19^{36}-24, ([≤) 19^{36}-24
11	15	10●	10	0	6.7	3.4	**25.2**	.	● 0-5^{46}, ● 5^{46}-7^{40}, ≤ 0-4^{22}, ([≤) 0-6^{15} *i*
12	30	9	10	10[●	9.7	6.0	0.2	.	●$^{0-2-1}$ 18^{50}-24 *i*, ⌓ -7^{10}, [≤ 20^{44}-23, ▽ 21^{17}-21^{26}, 22^{34}-22^{55};
13	30	7	6	0	4.3	10.5	19.7	.	● 0-0^{40}, ≤ 0-2^{26}, ● 10^{57}-11^{06} [≤ 20^{44}-23
14	30	10	10	10	10.0	1.9	0.1	.	⌓-9, ●^{13} ^{37}-16^{32} *i*
15	30	4	5	0	3.0	10.4	0.7	.	
16	30	0	0	3	1.0	13.2	.	.	
17	30	0	0	0	0.0	13.2	.	.	⌓-8^{30}
18	30	0	7	2	3.0	11.2	.	.	⌓-8^{10}
19	30	9	7	4	6.7	3.0	.	.	● 11^{15}-11^{35}
20	30	3	6	8	5.7	10.6	1.4	.	● 19^{10}-19^{41}, ≤ 18^{42}-20^{21} *i*, [≤ 19^{10}-19^{41}
21	30	10	10	10	10.0	1.8	0.0	.	⌓-9^{10}, ●^{0} 10^{15}-11^{13}, ≤ 19^{20}-24
22	30	10	8	6	8.0	4.2	0.0	.	≤ 0-1^{29}, ● 5^{13}-5^{38}, ● 5^{38}-6^{09}
23	30	3	8●	10	7.0	10.3	.	.	⌓-8^{30}, ▽ 14^{05}-14^{23}, [≤, ≤ 14^{17}-14^{42}
24	30	10	8	10	9.3	8.3	0.6	.	
25	30	9	9	7	8.3	0.8	.	.	
26	30	6	8	5	6.3	6.3	.	.	([≤) 14^{20}-15^{32}
27	30	0	3	10	4.3	11.4	.	.	[≤, ≤ 15^{36}-16^{40}
28	30	4	9	10	7.7	10.6	.	.	⌓ -7^{40}
29	30	10	5	2	5.7	9.9	.	.	
30	30	10	7	10	9.0	5.4	.	.	● 11^{40}-12^{46} *i*, ● 12^{09}-12^{38}, ●^{0} 18^{06}-18^{18}, ≤ 16^{58}-24 i,
31	15	10●	10●	10●	10.0	1.9	5.2	.	●$^{0-10}$-21^{31} *i*, ● 6^{22}-7^{32}, 22^{04}-23^{42}; ≤ 0-3^{18} [[≤ 16^{58}-17^{29}, 22^{46}-23^{19}
Mes. vred.		6.5	7.3	5.9	6.6	213.4	70.6		

TITOGRAD — JUN 1953

1	15	10●	10	10	10.0	7.9	**36.1**	.	●$^{0-1}$ 0^{49}-9^{35} *i*, 16^{28}-18^{10} *i*; ● 8^{38}-10^{25} *i*, ▽ 16^{33}-16^{38}
2	15	9	8●	10●	9.0	5.8	14.5	.	●^{1} 3^{48}-5^{30}, 11^{27}-24 *i*; ▽ 19^{40}-20, 20^{18}-20^{39}
3	10	10●	10	6	8.7	1.7	28.1	.	●^{1} 0-7^{20} *i*, ▽ 5^{28}-5^{39}, 7^{20}-7^{31}
4	30	9	9	5	7.7	7.7	4.4	.	
5	30	10	10	10	10.0	7.9	.	.	●^{0} 17^{22}-17^{31}
6	30	10	10●	6	8.7	.	0.2	.	●^{0} 6^{10}-6^{41}, 10^{25}-15^{48}
7	30	2	10	3	5.0	9.0	0.0	.	⌓-8^{18}
8	30	0	9	5	4.7	8.7	.	.	⌓^{0} 3-6, ⊕ 14^{41}-21^{47}
9	30	9	9	3	7.0	11.7	1.2	.	▽ 0^{05}-0^{08}, ●$^{0-1}$ 0^{08}-1^{50}
10	20	10	10	10●	10.0	13.9		.	●^{0} 7^{45}-7^{50}, 18^{30}-23 *i*; ● 11^{30}-12^{10}
11	20	10●	10	6	8.7	.	16.8	.	●$^{0-1-0}$ 1^{40}-7^{32}, 8-8^{07}
12	20	9	9	10	9.3	3.2	2.0	.	≤ 1^{03}-4^{20}, ● 7^{56}-11^{03} *i*, ●^{0} 15^{31}-18^{36} *i*
13	30	7	10●	10	9.0	2.3	11.6	.	⌓-7, ● 10^{50}-10^{52}, 16-16^{10}; ● 15^{40}-16
14	30	10	5	3	6.0	.	0.4	.	
15	30	10	7	10	9.0	5.0	.	.	⌓-8^{10}, ● 19^{26}-22^{10} *i*, ● 22^{10}-23^{37}
16	30	10	3	1	4.7	7.2	0.8	.	⌓⌓-8^{10}
17	30	4	5	7	5.3	5.6	.	.	⌓⌓-8^{12}
18	30	1	1	3	1.7	13.6	.	.	⌓⌓-8^{50}
19	30	5	5	4	4.7	12.3	.	.	⌓-7^{40}
20	30	8	4	5	5.7	11.6	.	.	
21	30	0	3	8[	3.7	12.1	.	.	⌓⌓-6^{45}, ≤ 19^{53}-21^{19}, ([≤) 20^{34}-21^{19}
22	30	5	2	2	3.0	12.6	.	.	⌓⌓-6^{20}, ● 17^{52}-18^{20}, [≤ 17^{52}-18^{20}, ⌒ 18^{02}-18^{31}, ≤ 19^{17}-23^{10}
23	30	1	5	1	2.3	13.6	0.0	.	≤ 20^{10}-23^{10}
24	30	5	2	0	2.3	13.9	.	.	
25	30	0	2	8	3.3	13.9	.	.	
26	30	3	4	4	3.7	10.7	.	.	
27	30	5	7	1	4.3	11.5	.	.	
28	30	4	7	9[●	6.7	9.6	.	.	●$^{0-1}$ 18^{38}-22^{30} *i*, ([≤) 11^{47}-14^{17}, 20^{17}-22^{42} *i*; ≤ 20^{17}-21^{20}, [≤ 18^{08}-21^{20} *i*
29	30	1	7	5	4.3	13.4	3.7	.	
30	30	9	3	2	4.7	9.6	.	.	≤ 21^{07}-24
Mes. vred.		6.2	6.5	5.6	6.1	256.0	119.8		

φ = 42° 26'N λ = 19° 17'E Gr. ΔG = + 1h 17 min. *Br. st. 294*

Dan	Vazdušni pritisak P mm			Temperatura vazduha T °C							Pritisak vodene pare e mm			Relativna vlažnost U %				Pravac i jačina vetra D, F (0—12)			
	7	14	21	7	14	21	Sred. (Dies)	Max	Min	Min 5 cm	7	14	21	7	14	21	Sred. (Dies)	7	14	21	
1	753.9	753.9	753.4	23.4	28.6	23.4	24.7	31.2	20.7	—	15.7	21.0	18.1	73	72	85	77	N 2	S 2	— 0	
2	54.4	53.2	53.4	24.4	30.4	25.2	26.3	31.8	19.8	—	18.6	19.6	18.0	82	61	74	72	— 0	SW 3	S 2	
3	55.5	55.1	54.4	19.4	25.0	22.8	22.5	28.0	18.8	—	16.1	17.7	16.1	96	76	78	83	W 1	S 2	S 1	
4	55.7	54.8	54.6	18.6	25.6	22.0	22.0	27.6	15.0	—	15.0	14.1	15.2	94	58	77	76	N 1	S 2	— 0	
5	55.0	53.8	54.2	23.0	29.2	23.8	25.0	29.5	18.8	—	14.6	15.3	16.8	70	57	77	68	— 0	S 2	N 2	
6	55.1	54.2	55.7	23.4	27.6	21.0	23.2	29.6	19.0	—	15.4	14.2	14.9	72	52	80	68	N 2	SSE 3	N 1	
7	56.1	55.5	54.9	21.4	27.2	24.2	24.2	29.6	18.0	—	14.3	13.8	12.6	76	51	57	61	N 2	N 3	N 3	
8	56.2	56.0	56.2	25.0	31.4	25.6	26.9	32.7	21.5	—	12.8	14.8	17.5	54	43	71	56	— 0	SW 1	— 0	
9	56.6	54.5	53.9	25.2	33.4	27.0	28.2	34.0	21.4	—	17.8	13.3	14.3	74	37	53	55	NNE 1	SW 2	SE 2	
10	53.8	52.8	53.4	25.4	32.4	25.8	27.4	33.0	21.5	—	15.2	15.3	14.0	63	42	42	49	N 2	S 3	N 2	
11	54.6	54.9	56.2	24.4	29.0	25.4	26.0	30.5	20.5	—	13.8	17.3	15.9	60	58	66	61	N 2	S 4	SSW 2	
12	55.9	55.1	55.0	24.0	30.0	22.6	24.8	31.0	20.5	—	15.0	11.8	13.9	68	36	68	57	N 1	S 2	S 2	
13	55.1	53.3	53.6	21.8	26.6	21.2	22.7	28.5	18.6	—	11.0	14.2	13.5	57	54	72	61	NNE 2	SSE 3	N 1	
14	55.4	56.1	57.1	21.6	28.8	24.4	24.8	30.5	17.3	—	13.9	15.6	16.5	72	53	73	66	N 1	S 2	NW 1	
15	57.8	57.1	57.1	23.4	31.8	25.4	26.5	32.5	19.8	—	13.8	13.8	15.2	64	39	63	55	N 1	S 2	SW 2	
16	57.6	56.3	56.4	24.2	32.2	26.2	27.2	34.0	19.9	—	13.0	12.6	18.3	58	34	72	55	N 2	SW 1	— 0	
17	57.7	57.1	57.7	26.6	34.2	27.4	28.9	35.5	22.4	—	13.5	14.2	14.7	52	35	54	47	N 2	SW 1	— 0	
18	**59.2**	58.4	57.8	27.6	35.6	29.4	30.5	36.8	24.9	—	16.3	15.0	16.0	59	34	50	48	N 1	S 2	N 1	
19	57.6	56.2	55.4	29.6	37.2	28.6	31.0	37.8	24.8	—	17.0	16.7	17.6	55	35	60	50	— 0	S 2	— 0	
20	56.8	57.5	58.9	27.6	29.0	24.6	26.4	29.6	22.8	—	14.2	12.1	8.5	52	40	37	43	S 2	NNE **8**	NNE **8**	
21	59.0	57.8	57.9	24.4	32.4	27.6	28.0	33.6	22.2	—	10.1	8.8	10.3	44	28	34	35	NNE 5	NNE 4	N 3	
22	58.5	57.1	56.8	24.8	33.4	27.0	28.0	34.4	22.1	—	10.4	11.2	13.3	44	32	50	42	N 3	N 1	— 0	
23	57.1	56.0	56.4	27.0	35.0	28.5	29.8	36.2	23.0	—	13.9	13.8	16.5	52	32	56	47	N 1	SSE 2	— 0	
24	57.1	55.3	56.6	27.4	36.4	32.4	32.2	38.1	23.3	—	16.1	16.4	15.3	59	37	42	46	— 0	S 1	N 2	
25	57.9	56.6	56.5	28.8	36.4	29.6	31.1	37.4	27.0	—	14.2	13.7	14.8	48	36	48	44	NNE 5	S 2	— 0	
26	56.6	55.2	55.1	28.8	36.8	30.0	31.4	37.3	25.2	—	13.5	10.9	11.8	46	30	36	37	NNE 2	SW 2	— 0	
27	55.2	53.8	53.2	28.4	36.2	27.6	30.0	36.8	25.4	—	13.1	13.8	14.7	49	40	55	48	N 1	S 2	— 0	
28	53.7	53.0	53.6	26.8	37.0	30.0	31.0	38.0	21.5	—	14.0	16.4	**21.4**	53	34	69	52	N 1	S 2	— 0	
29	54.5	53.6	53.3	29.0	**38.0**	29.4	31.4	**39.0**	25.2	—	15.5	12.4	17.9	52	30	60	47	N 2	SW 2	— 0	
30	54.3	52.2	51.6	28.0	36.8	27.4	29.9	37.0	22.6	—	15.4	14.2	16.8	55	37	62	51	— 0	S 2	— 0	
31	50.9	51.2	52.7	26.4	29.8	25.0	26.6	32.4	17.0	—	14.0	13.5	16.8	54	43	71	56	N 2	NNE 2	NNE 4	
Mes. vred.	756.0	755.1	755.3	25.2	32.0	26.1	27.4	33.4	21.3	—	14.4	14.4	15.4	61.5	43.4	61.0	55.3	1.5	2.2	1.2	

AVGUST 1953

TITOGRAD

1	753.7	753.2	753.6	24.4	30.8	25.6	26.6	31.6	21.5	—	13.2	15.2	15.4	58	45	63	55	NNE 2	S 2	— 0	
2	54.6	53.4	53.7	25.6	33.0	27.2	28.2	34.0	23.3	—	10.6	15.0	13.1	43	39	49	44	N 2	SSE 2	— 0	
3	54.4	53.7	54.3	26.2	34.2	26.8	28.5	34.5	21.8	—	11.5	12.4	12.7	46	34	49	43	NE 1	SW 2	S 2	
4	55.5	54.7	56.0	25.2	31.4	26.6	27.5	33.3	20.8	—	13.0	11.3	15.9	54	32	60	49	NNE 2	N 2	N 2	
5	57.7	57.1	57.9	25.6	31.6	25.4	27.0	31.8	23.6	—	12.5	12.8	15.4	51	35	45	44	NNE 3	NNE 4	NNE **7**	
6	57.1	55.7	56.4	24.8	31.8	25.4	26.8	32.8	22.0	—	12.6	14.6	14.9	54	41	61	52	NNW 2	S 2	— 0	
7	56.4	54.7	55.9	24.6	31.0	25.2	26.5	32.2	21.0	—	11.5	14.0	10.5	50	42	44	45	NNE 5	SSW 2	NE 4	
8	57.5	56.1	56.4	23.4	31.0	24.4	25.8	32.2	22.5	—	8.9	10.9	13.2	42	32	58	44	NE 4	SSE 4	— 0	
9	57.3	56.3	56.7	23.4	31.8	25.0	26.3	32.5	21.6	—	9.9	10.8	11.6	45	29	49	41	N 3	S 3	— 0	
10	58.0	56.8	58.1	25.0	33.2	27.4	28.3	34.3	21.6	—	11.2	12.7	13.7	48	33	50	44	N 2	S 3	SSE 2	
11	59.3	58.6	59.4	26.0	33.0	25.4	27.4	34.2	24.2	—	10.0	12.2	11.6	41	31	48	40	NE 3	SW 4	— 0	
12	59.7	57.9	58.1	25.8	32.8	27.6	28.5	33.5	23.4	—	9.5	10.2	9.7	38	28	34	33	NE 4	S 4	NE 4	
13	58.5	56.5	56.4	26.0	32.6	28.4	28.8	34.0	23.9	—	10.5	10.3	10.2	42	26	35	34	NE 4	S 3	N 3	
14	57.2	55.4	55.8	25.8	32.4	27.8	28.5	34.0	23.1	—	11.4	11.4	11.5	45	32	40	39	NE 3	SE 2	NE 3	
15	56.6	56.2	56.1	25.4	32.4	27.2	28.0	32.6	24.6	—	11.0	12.4	13.5	45	33	50	43	N 4	SW 4	— 0	
16	57.5	56.4	56.4	24.8	32.2	25.2	26.9	33.5	21.3	—	12.9	12.2	10.8	55	33	45	44	— 0	SW 2	NE 2	
17	57.4	56.1	56.4	23.4	33.4	25.6	27.0	34.6	18.9	—	11.0	12.2	13.4	51	32	55	46	NE 2	SW 4	NW 4	
18	56.9	55.1	56.1	26.0	33.8	27.0	28.4	35.2	23.2	—	12.5	13.0	13.3	59	32	50	47	N 2	S 3	N 2	
19	56.9	55.6	57.1	25.6	34.0	25.8	27.8	35.0	23.1	—	14.1	13.6	15.3	58	34	62	51	NW 1	NE 4	— 0	
20	57.2	55.8	55.6	27.2	34.8	29.0	30.0	35.7	25.4	—	11.8	10.7	10.8	44	27	34	35	NE 4	SW 3	N 3	
21	55.8	53.6	53.6	26.2	**35.0**	28.2	29.4	**36.1**	24.2	—	11.8	13.8	12.6	44	32	44	40	N 3	SW 1	NE 1	
22	54.1	53.6	53.7	23.6	33.4	27.4	28.0	34.4	21.6	—	12.1	12.2	11.1	56	32	41	43	N 3	SW 3	S 3	
23	51.5	52.5	57.0	20.4	28.0	20.4	22.3	28.4	19.5	—	**17.8**	12.0	7.9	100	43	44	62	SSE 3	NW 3	N 6	
24	57.8	55.9	56.2	20.0	26.0	22.4	22.7	27.2	14.8	—	8.6	8.2	8.3	49	32	41	41	NW 2	N 1	N 3	
25	55.9	54.3	54.5	22.0	29.0	23.0	24.2	29.8	18.8	—	10.0	11.0	13.0	51	35	66	51	N 2	S 4	N 2	
26	55.0	54.2	54.4	22.8	30.2	24.4	25.4	31.4	20.6	—	11.3	11.4	13.8	54	35	60	50	NE 2	SSE 3	— 0	
27	55.1	54.4	53.7	22.2	31.4	25.0	25.9	31.6	18.7	—	12.6	14.1	12.8	63	41	54	53	NE 1	S 2	S 1	
28	53.9	53.2	53.7	18.2	20.0	20.8	20.0	25.0	18.0	—	15.3	14.2	10.4	98	81	57	79	— 0	NNW 2	NE 4	
29	54.1	55.0	57.4	18.8	21.6	20.0	20.1	22.3	17.7	—	9.1	9.2	9.5	56	49	55	53	NNE 5	NNE 6	NE 6	
30	58.6	59.5	61.0	21.2	26.2	23.0	23.4	27.1	19.4	—	9.3	9.5	11.3	49	41	52	47	NE 3	NE 4	NE 4	
31	**63.1**	61.8	61.9	21.2	29.4	22.8	24.0	29.8	20.0	—	10.5	11.2	14.1	56	36	68	53	N 1	SW 2	— **0**	
Mes. vred.	756.6	755.6	756.2	23.9	31.0	25.3	26.4	32.1	21.4	—	11.5	12.1	12.3	53.0	36.4	50.4	46.6	2.5	2.9	2.2	

Br. st. 294 $H_s = 53$ m $H_b = 53.6$ m $h_t = 2.0$ m $h_r = 1.2$ m

Dan	Vidljivost V km	Oblačnost N (0—10)				Insolacija broj sati	Padavine R mm	Snežni pokrivač h_S cm	Razvoj vremena W
	14	7	14	21	Sred. (Dies)		7	7	
1	30	10	8	3	7.0	3.8	.	.	≲ 0–0^{34}, 14^{45}–26^{27}; (≲) 14^{13}–14^{45}, ≲ 14^{45}–16^{27}
2	30	2	4	4	3.3	12.7	.	.	≲ 20^{18}–23^{16}
3	30	10●	7	8	8.3	5.3	7.0	.	●^{1} 5^{36}–9^{25}, ≲ 4^{34}–9^{40}, 20^{19}–24; ≲ 4^{34}–9^{25}, (≲) 9^{25}–9^{40}, 20^{31}–24
4	30	10	8	2	6.7	5.0	**21.9**	.	●^{1} 3^{22}–6^{08}, ▽ 2^{55}–3^{22}, ≲ 0–4^{48}, (≲) 0–4^{48} *i*, ≲ 2^{35}–4^{14}
5	30	7	7	5	6.3	9.5	.	.	≲ 20^{36}–24
6	30	4	9	6	6.3	6.2	.	.	≲ 0–2^{24}, 15^{10}–17^{39}; (≲) 14^{29}–17^{39} *i*, ● 15^{26}–16^{24}, ≲ 15^{10}–16^{24}
7	30	5	8	10	7.7	5.9	3.6	.	(≲) 10^{48}–17^{07} *i*
8	30	0	3	1	1.3	13.4	.	.	.
9	30	0	1	3	1.3	13.3	.	.	.
10	30	1	4	0	1.7	13.4	.	.	.
11	30	7	5	9	7.0	9.1	.	.	≲ 10^{55}–11^{19}
12	30	1	3	0	1.3	13.4	.	.	.
13	30	8	10●	2	6.7	4.6	.	.	●^{0} 13^{55}–14^{05}, 23^{20}–23^{42}
14	30	1	4	1	2.0	13.6	0.0	.	.
15	30	0	1	1	0.7	13.7	.	.	.
16	30	0	1	0	0.3	13.7	.	.	.
17	30	0	1	0	0.3	13.7	.	.	.
18	30	0	0	0	0.0	13.5	.	.	.
19	30	0	0	1	0.3	13.3	.	.	.
20	30	1	1	0	0.7	13.3	.	.	.
21	30	0	0	0	0.0	13.5	.	.	.
22	30	0	0	0	0.0	13.5	.	.	.
23	30	0	0	0	0.0	12.0	.	.	.
24	30	0	1	1	0.7	12.1	.	.	.
25	30	0	2	0	0.7	12.3	.	.	.
26	30	0	0	0	0.0	13.0	.	.	.
27	30	2	1	0	1.0	12.7	.	.	.
28	30	0	0	2	0.7	7.4	.	.	.
29	30	0	1	0	0.3	12.7	.	.	.
30	30	0	0	0	0.0	13.0	.	.	.
31	30	3	1	1	1.7	9.2	.	.	●^{0} 9^{07}–10^{07} *i*, ▽ 9^{12}–9^{21}, (≲) 8^{38}–9^{29} *i*, ≲ 9^{05}–6^{27}
Mes. vred.		2.3	2.9	1.9	2.4	341.8	32.5		

1	30	2	3	3	2.7	12.3	10.8	.	.
2	30	0	1	0	0.3	13.1	.	.	.
3	30	0	1	0	0.3	12.6	.	.	.
4	30	6	10	10	8.7	3.4	.	.	.
5	30	3	3	1	2.3	12.4	.	.	.
6	30	0	3	1	1.3	13.1	.	.	.
7	30	7	8	7	7.3	7.7	.	.	(≲) 16^{31}–17^{24}, ▽ 17^{14}–17^{19}
8	30	7	1	0	2.7	11.5	0.5	.	.
9	30	5	4	0	3.0	12.7	.	.	.
10	30	1	2	4	2.3	11.7	.	.	.
11	30	0	3	0	1.0	12.5	.	.	.
12	30	0	3	0	1.0	11.9	.	.	.
13	30	1	8	2	3.7	11.2	.	.	.
14	30	0	3	2	1.7	11.4	.	.	.
15	30	10	6	5	7.0	5.9	.	.	.
16	30	0	1	0	0.3	12.0	.	.	.
17	30	0	1	10	3.7	9.3	.	.	●^{0} 17^{05}–17^{30}
18	30	0	4	9	4.3	11.6	0.0	.	(≲) 13^{21}–15^{30} *i*
19	30	1	6≲	3	3.3	8.6	.	.	●^{0} 16^{41}–16^{56}, (≲) 13^{14}–14^{22}, 16^{41}–18^{17}
20	30	1	2	0	1.0	11.5	0.0	.	.
21	30	0	1	0	0.3	11.6	.	.	.
22	30	0	4	10	4.7	10.3	.	.	.
23	30	10●	4	0	4.7	6.9	**51.1**	.	●^{1} 2^{18}–8^{35} *i*, 11^{20}–11^{25}; ▽ 3^{58}–5^{37} *i*, 8^{49}–9^{25}; (≲) 2^{56}–3^{07}, 7^{30}–7^{41};
24	30	0	2	3	1.7	12.2	15.1	.	[≲ 3^{07}–6^{30}, 8^{40}–9^{25}; ≲ 3^{07}–7^{41} *i*
25	30	1	0	0	0.3	11.5	.	.	.
26	30	0	6	3	3.0	11.6	.	.	.
27	30	1	7	9	5.7	10.3	.	.	.
28	20	10●	10	10	10.0	.	9.4	.	●^{1} 1^{15}–7^{22}, 10^{28}–10^{54}, 20^{44}–22^{18}; ≲ 1^{12}–2, 19^{21}–20; (≲) 2^{20}–6^{10} *i*
29	30	10●	7	1	6.0	4.1	3.9	.	●^{0} 0^{43}–9^{45} *i*
30	30	1	3	0	1.3	11.8	0.0	.	.
31	30	0	0	0	0.0	11.9	.	.	.
Mes. vred.		2.5	3.8	3.0	3.1	318.6	90.8		

SEPTEMBAR 1953 — TITOGRAD

$\varphi = 42^{0}\ 26'$ N $\lambda = 19^{0}\ 17'$ E Gr. $\Delta G = +$ 1 h 17 min. — *Br. st. 294*

Dan	Vazdušni pritisak P mm			Temperatura vazduha T °C							Pritisak vodene pare e mm			Relativna vlažnost U %				Pravac i jačina vetra D, F (0—12)		
	7	14	21	7	14	21	Sred. (Dies)	Max	Min	Min 5 cm	7	14	21	7	14	21	Sred. (Dies)	7	14	21
1	761.8	760.2	760.8	20.4	32.4	24.4	25.4	32.5	16.7	—	13.3	11.4	12.5	75	31	55	54	— 0	S 1	NNE 1
2	60.7	59.2	58.9	25.2	**33.0**	25.4	27.2	33.5	21.4	—	11.1	11.4	12.6	46	30	52	43	— 0	S 2	— 0
3	59.0	57.7	57.6	24.6	32.8	25.8	27.2	33.5	23.3	—	11.5	12.6	13.0	50	34	52	45	NNE 2	S 2	— 0
4	58.0	57.1	57.2	24.2	**33.0**	24.6	26.6	33.8	20.2	—	12.0	13.6	**16.8**	53	34	59	49	NNE 2	SSW 2	— 0
5	57.8	56.7	57.7	24.2	**33.0**	26.8	27.7	33.5	19.4	—	11.1	13.1	13.4	50	34	51	45	N 1	S 3	NE 5
6	59.7	59.3	61.4	23.8	28.0	20.4	23.2	28.4	20.4	—	9.0	9.4	6.8	41	41	38	40	NE 7	NNE 7	NNE **8**
7	63.9	63.8	65.6	17.4	22.4	16.4	18.2	23.4	15.6	—	5.5	6.1	5.6	38	31	40	36	NNE 6	N 6	NE 6
8	**66.2**	63.6	62.7	16.0	23.0	16.0	17.8	24.3	13.6	—	4.7	5.3	5.6	34	24	41	33	NE 2	SSE 3	SSE 1
9	61.1	59.6	59.8	15.0	25.4	19.6	19.9	26.0	12.7	—	7.4	8.0	11.4	58	33	67	53	NE 1	SSE 1	— 0
10	58.2	56.2	55.8	16.4	25.0	16.8	18.8	27.0	14.2	—	8.6	7.0	9.2	63	20	64	49	NE 2	SSW 2	— 0
11	53.8	54.3	54.1	15.2	19.0	18.0	17.6	20.2	13.4	—	11.5	13.9	13.9	89	84	90	88	NW 1	NE 1	— 0
12	51.5	52.4	52.8	17.6	15.8	18.0	17.4	20.0	14.7	—	14.1	11.4	7.7	94	85	50	76	SW 1	NNE 4	NNE 5
13	53.4	52.4	54.4	16.8	23.6	17.2	18.7	24.0	15.0	—	7.6	10.2	7.7	53	47	52	51	NNW 1	SSW 3	— 0
14	56.1	56.4	56.8	17.2	22.6	18.8	19.4	23.3	16.0	—	7.4	8.2	7.2	50	40	40	43	ENE 1	NNE 3	NE 2
15	58.6	58.9	59.9	15.4	23.6	18.2	18.8	24.8	13.7	—	6.0	9.9	9.7	46	52	62	53	N 3	S 1	N 1
16	60.5	61.0	61.1	17.4	22.0	19.0	19.4	24.6	13.8	—	9.1	12.7	14.8	61	66	90	72	NNE 2	SW 2	— 0
17	61.3	61.5	61.8	18.0	25.0	19.0	20.2	26.0	16.8	—	13.6	12.8	13.3	88	54	81	74	N 1	S 2	— 0
18	61.5	59.8	59.9	18.2	26.2	21.4	21.8	27.0	15.4	—	12.3	14.4	15.6	79	56	82	72	— 0	S 2	— 0
19	59.0	58.1	57.6	18.6	27.4	20.6	21.8	28.0	16.8	—	13.5	12.0	14.8	84	43	82	70	NE 1	S 2	— 0
20	57.2	57.2	55.8	19.4	26.0	21.0	21.8	27.3	16.8	—	13.0	13.8	13.4	78	55	70	68	NE 1	S 3	— 0
21	55.5	55.4	56.7	18.2	24.4	17.8	19.6	24.4	16.6	—	13.7	16.5	12.5	88	73	82	81	— 0	S 3	— 0
22	57.0	56.3	57.2	16.8	25.6	20.2	20.7	26.4	14.9	—	12.5	14.4	15.7	88	59	89	79	— 0	SE 2	— 0
23	58.1	57.2	57.4	18.0	27.0	20.0	21.2	27.5	16.6	—	14.3	13.3	14 2	88	50	81	73	— 0	S 1	— 0
24	57.7	58.2	58.4	19.0	28.2	21.2	22.4	29.0	16.7	—	11.8	14.6	14.4	72	49	77	66	— 0	S 1	N 1
25	58.9	58.4	58.8	20.0	29.2	22.0	23.3	30.6	17.9	—	12.0	12.6	14.3	67	41	71	60	N 1	— 0	NE 1
26	58.8	57.9	58.2	21.0	30.8	22.0	24.0	32.0	18.0	—	11.5	14.4	15.9	62	44	81	62	— 0	SW 1	— 0
27	58.3	56.9	56.6	22.0	**33.0**	23.0	25.2	**34.0**	17.0	—	12.7	14.7	13.4	65	39	64	56	— 0	— 0	— 0
28	56.7	56.2	56.4	20.0	32.0	22.2	24.1	32.7	17.5	—	11.2	15.2	15.1	64	41	76	60	— 0	— 0	— 0
29	56.4	56.0	57.1	21.2	31.0	22.2	24.2	31.5	17.8	—	9.6	12.6	12.9	51	37	65	51	— 0	SE 1	NNE 1
30	59.1	59.7	62.0	19.8	30.2	21.2	23.1	30.5	17.2	—	10.2	13.0	15.7	59	41	84	61	NE 1	S 1	— 0
Mes. vred.	758.5	757.9	758.4	19.2	27.0	20.6	21.8	28.0	16.6	—	10.7	12.0	12.3	64.5	45.6	66.3	58.8	1.2	2.1	1.1

OKTOBAR 1953 — TITOGRAD

1	763.2	762.8	763.7	20.6	**28.4**	21.2	22.8	**29.1**	17.7	—	**15.4**	13.8	13.8	70	48	73	64	— 0	SSE 1	NE 1
2	**64.0**	63.3	62.9	21.2	27.2	18.6	21.4	28.0	18.5	—	8.8	11.5	12.3	47	43	77	56	NNE 2	S 1	S 1
3	62.5	60.7	61.3	20.0	27.8	17.8	20.8	28.0	16.8	—	8.9	9.7	10.0	51	34	65	50	N 1	S 1	— 0
4	61.5	58.5	58.3	18.4	27.8	19.2	21.2	28.4	15.3	—	8.4	9.0	10.8	52	32	66	50	— 0	SW 1	— 0
5	57.9	57.4	57.3	16.8	22.4	17.6	18.6	23.2	15.3	—	10.0	13.4	13.0	70	66	88	75	NE 1	SSW 1	N 1
6	59.2	57.5	57.3	14.0	20.6	15.2	16.2	21.0	13.9	—	4.0	4.9	4.9	34	27	38	33	NNE 6	NNE 3	NNE 3
7	55.5	52.4	53.2	13.0	20.0	15.2	15.8	20.2	12.3	—	3.9	5.2	4.7	28	25	37	30	NNE 4	N 4	NNE 5
8	54.6	55.2	55.4	13.8	13.0	12.4	12.9	15.6	11.3	—	5.0	9.1	5.6	42	81	52	58	NNE 3	SSE 2	N 4
9	55.1	55.2	55.7	12.6	13.2	12.0	12.4	13.8	12.0	—	4.6	4.9	4.3	42	44	43	43	NNE 6	NNE 6	NNE 6
10	56.1	56.6	56.8	12.8	14.2	12.8	13.2	15.5	12.0	—	4.3	5.0	4.7	38	42	44	41	NNE 6	NNE **7**	NNE **7**
11	56.5	56.2	58.0	13.0	16.8	14.2	14.6	17.0	12.2	—	5.5	6.4	6.2	48	45	52	48	NNE 6	NNE 6	NNE 4
12	59.0	58.8	59.6	13.8	18.8	14.8	15.6	19.5	12.4	—	6.7	8.3	9.4	57	51	71	60	N 2	SSW 2	— 0
13	59.4	58.5	58.8	11.8	19.8	13.6	14.7	21.0	11.3	—	9.7	9.6	9.3	94	56	80	77	— 0	S 1	— 0
14	58.8	59.0	59.6	13.2	18.0	16.6	16.1	19.5	10.8	—	9.3	11.2	12.1	82	73	85	80	NE 1	— 0	— 0
15	59.1	59.3	60.6	15.6	24.2	17.6	18.8	24.4	14.9	—	12.4	12.0	12.6	93	53	84	77	— 0	NW 1	— 0
16	60.5	59.6	59.9	15.6	25.2	18.8	19.6	25.8	13.0	—	11.5	13.7	12.5	87	58	77	74	— 0	— 0	— 0
17	58.8	57.3	58.0	14.2	26.0	19.0	19.6	27.2	12.4	—	10.5	12.2	13.2	87	49	81	72	— 0	S 1	SE 1
18	58.6	57.4	60.1	16.8	26.0	18.2	19.8	27.0	15.8	—	13.1	14.2	14.0	92	56	92	80	— 0	— 0	— 0
19	60.1	59.9	60.9	15.6	20.4	16.8	17.4	21.2	15.0	—	12.9	14.3	13.4	98	80	94	91	— 0	— 0	SE 1
20	59.7	58.7	59.0	15.4	23.4	18.0	18.7	24.8	14.8	—	12.5	12.8	12.1	96	59	79	78	— 0	SSW 1	— 0
21	58.7	57.8	58.9	17.2	23.8	16.2	18.4	24.2	15.8	—	9.0	9.2	10 1	61	42	73	59	NE 1	NE 1	N 1
22	60.4	60.0	60.7	14.6	21.6	15.0	16.6	22.4	12.6	—	8.1	8.3	9.2	62	47	72	60	— 0	SSW 1	NE 1
23	61.0	60.5	61.8	11.8	23.6	15.2	16·4	24.5	11.0	—	8.4	9.6	10.7	81	44	83	69	— 0	— 0	— 0
24	62.1	61.5	62.6	12.4	24.4	13.2	15.8	24.6	11.8	—	9.5	10.4	9.7	88	45	86	73	— 0	S 1	— 0
25	63.0	62.0	62.4	11.8	20.6	16.8	16.5	22.6	9.2	—	6.5	8.0	11.7	63	44	82	63	N 2	S 2	— 0
26	62.0	62.1	61.9	14.8	18.6	15.4	16.0	19.3	14.2	—	11.9	12.3	11.7	91	77	89	86	— 0	— 0	— 0
27	61.4	59.8	60.3	12.0	21.6	15.2	16.0	22.2	10.7	—	9.7	12.0	10.7	93	62	83	79	— 0	SW 2	— 0
28	59.6	58.9	60.1	14.4	18.0	15.2	15.7	19.6	12.7	—	9.6	11.0	11.6	78	71	89	79	NE 2	S 1	— 0
29	59.4	58.2	58.3	14.0	21.0	15.0	16.2	21.4	13.7	—	10.9	10.6	10.8	91	57	85	78	— 0	SSW 1	NE 1
30	58.5	57.7	58.3	11.8	20.6	15.0	15.8	21.2	10.8	—	9.8	9.8	10.1	93	54	74	74	— 0	SW 2	— 0
31	58.9	58.6	59.3	13.9	18.6	14.4	15.3	20.0	13.0	—	11.3	11.4	11.4	95	72	93	87	— 0	— 0	— 0
Mes. vred.	759.5	758.8	759.4	14.7	21.5	16.0	17.0	22.3	13.3	—	9.1	10.1	10.2	71.1	52.8	73.8	65.7	1.4	1.6	1.2

Br. st. 294 $H_s = 53\,m$ $H_b = 53.6\,m$ $h_t = 2.0\,m$ $h_r = 1.2\,m$

Dan	*Vidljivost V km*	*Oblačnost N (0—10)*				*Insolacija broj sati*	*Padavine R mm*	*Snežni pokrivač h_s cm*	*Razvoj vremena W*
	14	*7*	*14*	*21*	*Sred. (Dies)*		*7*	*7*	
1	30	0	0	0	0.0	12.1	.	.	⊃¹ -8
2	30	0	0	0	0.0	12.0	.	.	
3	30	0	0	0	0.0	11.9	.	.	
4	30	0	0	0	0.0	11.8	.	.	
5	30	0	1	2	1.0	11.6	.	.	≤ 19^{49}–21^{40}
6	30	1	5	0	2.0	11.3	.	.	
7	30	1	2	0	1.0	11.6	.	.	
8	30	3	4	0	2.3	11.4	.	.	
9	30	0	0	0	0.0	11.5	.	.	
10	30	0	0	0	0.0	11.6	.	.	[20^{27}–24, (≤) 23^{49}–24
11	20	10●	10	10	10.0	0.2	4.8	.	●$^{1\text{-}0}$ 3^{05}–12 *i*, 17–17^{08}, 22^{15}–23^{45}; ⌒ 17^{05}–17^{13}; ▽ 22^{07}–22^{15}, ≤
12	4	10●	10●	10	10.0	0.0	**26.9**	.	●$^{0\text{-}1\text{-}2}$ 0–5^{43} *i*, 9^{17}–16^{13}; ▽ 0^{45}–1^{26} *i*, (≤) 0–0^{46}, ≤ 0^{46}–5^{10}, ≤
13	30	0	0	1	0.3	10.9	13.3	.	[0^{46}–5^{10}
14	30	3	5	0	2.7	10.1	.	.	
15	30	2	10	10	7.3	10.4	.	.	
16	20	3	10	9	7.3	5.3	.	.	≤ 21^{30}–22^{20}, ●^{0} 22^{20}–24
17	30	3	7	0	3.3	10.5	13.2	.	● 0–3^{05}
18	30	6	2	10	6.0	10.2	.	.	⊃^{2} 0–8^{30}
19	30	1	3	1	1.7	10.2	.	.	[≤ 20^{39}–24
20	30	6	9	10	8.3	4.6	.	.	⊃ 0–7^{35}, ▽ 20^{45}–21^{20}, ● 21^{20}–24, ≤ 20^{23}–20^{39}, (≤) 20^{23}–20^{39},
21	20	10	5	0	5.0	2.9	14.4	.	●$^{0\text{-}1}$ 0–4^{26}, 15^{22}–15^{45} *i*; ≤ 0–4^{26} *i*, ≤ 0–1^{46}, 14^{55}–15^{40}; (≤)2^{20}–4^{26}
22	30	1	1	1	1.0	10.1	9.3	.	⊃ n–8^{20}
23	30	0	1	0	0.3	10.8	.	.	⊃⊃ n–10^{26}
24	30	1	10	0	3.7	10.7	.	.	⊃⊃¹ –7^{47}
25	30	0	0	0	0.0	10.0	.	.	⊃ n–8^{20}
26	30	0	4	2	2.0	10.2	.	.	⊃⊃ n–9^{10}
27	30	1	5	3	3.0	9.7	.	.	⊃⊃ n–9
28	30	0	0	0	0.0	10.2	.	.	⊃⊃ n–8^{10}
29	30	0	1	1	0.7	10.3	.	.	⊃⊃ n–9^{39}
30	30	1	1	0	0.7	10.3	.	.	⊃ n–7
Mes. vred.		2.1	3.5	2.3	2.6	284.4	81.9		

1	30	4	2	1	2.3	8.3	.	.	≤ 14^{50}–16^{20}
2	30	0	1	0	0.3	10.0	.	.	⊃ n–4^{35}
3	30	0	0	0	0.0	10.0	.	.	
4	30	0	0	0	0.0	9.7	.	.	
5	30	8	10	10	9.3	1.5	.	.	⊃ n–8, ●$^{0\text{-}1}$ 17–19^{38}, ≤ 17^{24}–23^{12} *i*, (≤) 17^{24}–20^{06}
6	30	3	0	0	1.0	10.0	2.0	.	≤ 21^{19}–4^{36}
7	30	10	9	2	7.0	8.8	.	.	
8	30	10	10●	9	9.7	.	.	.	●$^{0\text{-}1}$ 11^{37}–19^{19}
9	30	9	10	10	9.7	0.2	1.7	.	
10	30	2	9	0	3.7	6.5	.	.	
11	30	8	9	10	9.0	2.6	.	.	●^{0} 10^{35}–11^{03}, 18^{40}–19^{07}
12	30	9	10	10	9.7	1.3	0.0	.	
13	30	6	9	0	5.0	3.7	.	.	
14	30	10	10	10	10.0	0.4	.	.	⊃ n–8, ●^{0} 12–12^{11}, 22^{17}–22^{24}
15	30	10	10	5	8.3	2.0	0.1	.	
16	30	8	10	5	7.7	4.4	.	.	⊃⊃ –7^{50} [▽ 22^{06}–22^{15}
17	30	8	10	9≤	9.0	4.4	.	.	⊃⊃ n–7^{10}, ⊃ 19^{38}–19^{47}, ≤ 19^{47}–24, ≤ 20^{18}–21^{44}, ●^{0} 21^{40}–22^{46} *i*,
18	30	9	8	9	8.7	4.6	1.2	.	≤ 0–4^{10}, 14^{20}–18^{50} *i*; (≤) 14^{20}–15, ≤ 15–18^{10}, ●^{0} 17^{45}–18^{10}
19	20	9	10●	10	9.7	0.7	0.3	.	●^{0} 8^{55}–9^{45}, 13^{31}–14^{20}, 16^{30}–17^{45} *i*, 19^{45}–20^{45}
20	30	10	6	9	8.3	5.2	4.9	.	⌒ 16^{23}–16^{30}, ●^{0} 17^{29}–17^{36}
21	30	7	6	5	6.0	7.6	0.3	.	
22	30	9	1	9	6.3	9.2	.	.	
23	30	0	2	0	0.7	9.3	.	.	⊃⊃¹ n–n
24	30	0	0	0	0.0	9.5	.	.	⊃⊃¹ –9^{10}
25	30	5	9	10	8.0	6.2	.	.	⊃⊃ –8^{20}, ●^{0} 21^{48}–22^{36}
26	30	9	10●	4	7.7	0.4	5.0	.	● 0^{58}–4^{10} *i*, ● 14^{10}–15^{10} *i*
27	30	2	4	10	5.3	7.7	0.1	.	⊃⊃ –9^{30}
28	30	10	10	10	10.0	0.6	.	.	⊃⊃ –8, ⊃ 4^{20}–4^{55}, ●$^{0\text{-}1}$ 7^{25}–7^{35}, 16^{13}–17^{25}
29	30	6	5	9	6.7	4.0	0.6	.	
30	30	5	10	8	7.7	7.8	.	.	⊃⊃ –10, ●^{1} 22^{10}–24
31	30	9	8	9	8.7	3.0	**8.6**	.	● 0–5^{10} *i*, 9^{35}–9^{40}; ● 9^{40}–10^{53}
Mes. vred.		6.3	6.7	5.9	6.3	159.6	24.8		

NOVEMBAR 1953 — TITOGRAD

$\varphi = 42^{\circ}\,26'$ N $\lambda = 19^{\circ}\,17'$E Gr. $\Delta G = +1$h 17 min. — *Br. st. 294*

Dan	Vazdušni pritisak P mm			Temperatura vazduha T °C							Pritisak vodene pare e mm			Relativna vlažnost U %				Pravac i jačina vetra D, F (0—12)			
	7	14	21	7	14	21	Sred. (Dies)	Max	Min	Min 5 cm	7	14	21	7	14	21	Sred. (Dies)	7	14	21	
1	759.0	757.2	757.2	11.2	**19.4**	14.8	15.0	**29.1**	10.8	—	9.7	11.0	**11.5**	97	66	91	85	— 0	SW 1	—	0
2	54.4	53.0	53.2	11.8	18.3	13.8	14.4	18.7	11.2	—	9.8	9.5	9.5	95	59	81	78	— 0	— 0	—	0
3	50.3	49.3	50.9	12.3	18.2	14.6	14.9	18.8	11.8	—	9.4	9.6	8.4	88	55	68	70	— 0	— 0	—	0
4	51.6	53.0	54.3	12.6	12.8	12.8	12.8	14.8	12.1	—	9.1	9.5	10.5	83	86	95	88	— 0	— 0	—	0
5	54.7	54.9	56.8	10.0	17.0	12.2	13.1	18.2	9.8	—	8.7	9.0	10.1	98	60	95	84	— 0	SW 1	N	1
6	56.0	54.2	54.7	11.2	14.9	12.2	13.8	19.8	10.2	—	8.2	9.3	9.4	83	54	88	75	— 0	S 1	—	0
7	55.6	56.2	57.4	14.8	16.0	13.8	14.6	17.5	8.3	—	6.5	5.5	5.3	47	41	45	44	N 4	NNE 5	NNE	5
8	59.4	59.7	61.6	13.0	18.7	12.6	14.2	19.2	12.6	—	5.1	7.3	8.2	45	45	76	55	NNE 4	NE 4	N	1
9	61.6	60.6	61.8	8.7	18.2	8.6	11.0	18.4	7.8	—	7.2	8.9	7.7	85	57	89	77	N 1	S 1	—	0
10	62.1	61.2	62.2	4.6	17.0	7.6	9.2	17.2	4.0	—	6.1	8.2	7.3	96	56	89	80	— 0	SSW 1	N	1
11	62.8	61.8	63.3	4.0	15.3	8.6	9.1	15.7	3.2	—	5.7	7.9	7.0	93	59	83	78	— 0	S 1	N	1
12	64.5	64.1	65.7	3.3	14.0	5.2	6.9	14.5	2.7	—	5.2	6.8	6.0	89	57	91	79	— 0	S 1	—	0
13	66.4	66.3	66.1	1.4	15.4	6.0	7.2	15.4	0.4	—	4.5	6.0	5.7	88	46	82	72	— 0	— 0	NNE	1
14	66.1	64.9	65.2	2.6	17.5	7.5	8.8	18.2	2.0	—	4.9	6.3	5.4	89	42	69	67	— 0	— 0	N	1
15	65.1	63.8	63.8	3.1	17.4	9.0	9.6	18.0	1.2	—	4.3	6.8	5.7	76	55	64	65	NE 1	S 1	—	0
16	63.2	61.9	64.7	14.4	16.0	10.4	12.8	18.4	3.8	—	6.6	5.6	3.6	54	41	35	43	N 3	NE 3	NE	4
17	67.8	67.7	69.0	5.0	9.3	5.1	6.1	10.7	4.7	—	4.6	2.7	2.4	25	34	38	32	NNE 4	NNE 4	NNE	4
18	69.1	67.0	67.3	3.7	9.8	4.0	5.4	10.4	2.7	—	2.5	3.9	3.9	41	42	65	49	NE 2	SW 2	—	0
19	66.4	65.7	66.2	-2.0	13.4	3.8	4.8	14.3	-2.7	—	3.5	5.3	4.4	93	45	73	70	— 0	SSW 1	—	0
20	68.0	66.9	67.5	0.6	13.9	6.2	6.7	14.2	0.2	—	3.8	6.1	5.4	82	51	77	70	— 0	SW 1	—	0
21	67.2	65.0	65.5	1.9	15.6	5.8	7.3	15.8	-0.2	—	4.8	6.8	5.8	91	52	85	76	— 0	SSE 1	—	0
22	64.5	62.2	62.6	3.4	15.4	6.0	7.7	16.1	1.8	—	4.2	7.4	6.4	73	57	91	74	— 0	— 0	NE	4
23	61.4	60.1	61.6	3.6	14.8	11.4	10.3	15.9	2.4	—	5.1	5.9	5.4	87	46	52	62	NNE 1	NE 6	NE	6
24	62.6	63.0	65.4	10.1	11.4	6.2	8.5	12.4	6.0	—	4.9	4.4	3.6	53	45	51	50	NE 5	NE 5	NE	4
25	67.1	66.8	69.9	3.4	7.4	3.2	4.3	7.8	2.6	—	2.9	3.1	2.6	49	40	47	45	NE 6	NNE 6	NNE	6
26	71.4	70.0	71.9	2.0	8.5	1.1	3.2	8.9	1.0	—	2.0	3.5	3.3	43	42	64	50	NNE 2	S 2	—	0
27	**72.8**	71.8	72.4	-7.0	11.0	1.0	2.0	11.4	-5.4	—	2.1	4.2	3.6	73	43	74	63	NE 1	— 0	—	0
28	72.7	71.4	70.6	-2.0	12.2	1.2	3.2	12.9	-2.3	—	2.8	4.4	4.1	72	42	81	65	NE 1	— 0	—	0
29	69.7	68.5	69.1	3.0	13.2	3.6	5.8	13.4	0.3	—	4.3	5.3	4.7	76	47	79	67	NE 1	S 2	—	0
30	69.6	68.0	69.2	3.6	13.6	5.0	6.8	13.7	1.8	—	4.5	6.1	5.3	76	52	81	70	— 0	SSW 2	—	0
Mes. vred.	763.4	762.5	763.6	5.7	14.7	7.8	9.0	15.3	4.1	—	5.3	6.6	6.1	74.7	50.6	73.3	66.2	1.2		1.7	1.3

DECEMBAR 1953 — TITOGRAD

1	769.2	767.4	769.1	5.2	14.0	5.8	7.7	14.5	3.6	—	5.0	6.6	5.6	76	55	82	71	NE 1	S 2	NNE	1
2	68.7	67.3	67.9	2.2	**18.0**	7.8	9.0	**18.0**	1.3	—	5.2	**7.7**	5.7	96	51	72	73	— 0	— 0	—	0
3	68.4	66.9	67.7	4.0	16.4	7.0	8.6	17.0	3.1	—	5.0	6.9	5.8	82	49	77	69	— 0	— 0	—	0
4	68.0	66.9	67.5	6.4	16.0	6.8	9.0	16.3	4.0	—	5.1	7.3	6.1	70	53	83	69	N 2	NE 1	NE	2
5	67.7	66.5	67.2	5.6	15.8	6.8	8.8	16.2	5.2	—	5.6	7.5	6.5	81	55	88	75	N 1	— 0	—	0
6	67.4	66.2	67.0	6.0	15.0	5.4	8.0	16.0	3.8	—	5.5	7.4	6.1	80	58	91	76	NE 3	— 0	—	0
7	67.4	67.1	68.9	3.6	12.0	5.5	6.6	12.5	1.8	—	5.1	6.4	5.7	87	61	84	77	— 0	— 0	—	0
8	**69.4**	68.5	69.2	5.6	14.8	6.4	8.3	16.3	4.4	—	5.1	6.8	6.1	76	54	85	72	WSW 2	— 0	—	0
9	68.8	67.0	66.4	4.6	14.4	7.0	8.2	15.0	3.8	—	5.9	7.3	6.4	93	60	85	79	— 0	— 0	—	0
10	66.3	66.0	65.7	2.0	15.4	5.8	7.2	16.0	1.4	—	5.1	7.0	6.1	96	53	88	79	— 0	S 1	—	0
11	66.5	65.8	66.7	3.6	15.2	7.0	8.2	15.4	2.7	—	5.5	6.8	6.6	93	53	88	78	— 0	— 0	—	0
12	67.5	67.3	68.4	1.8	13.0	3.6	5.5	13.3	1.3	—	5.0	6.4	5.1	96	57	87	80	— 0	S 2	—	0
13	67.9	66.8	67.9	3.4	11.6	4.2	5.8	12.2	1.7	—	5.2	5.7	5.0	90	56	80	75	— 0	SSW 2	—	0
14	69.3	68.1	68.9	-0.2	10.6	2.0	3.6	11.1	-0.7	—	4.3	5.4	4.3	96	56	82	78	— 0	— 0	NE	1
15	68.7	66.5	66.4	-0.8	10.2	3.6	4.2	11.2	-2.3	—	3.4	3.7	4.7	81	39	79	66	— 0	— 0	—	0
16	65.5	64.0	64.8	3.8	9.6	5.4	6.0	10.0	3.1	—	4.8	5.3	5.1	80	59	76	72	— 0	— 0	SSW	1
17	64.8	62.7	65.1	2.6	9.4	-0.6	2.7	9.7	-0.9	—	4.4	4.6	3.5	79	52	81	71	— 0	SSW 1	—	0
18	65.6	63.8	64.1	-5.4	8.6	2.0	1.8	9.4	-5.7	—	2.6	4.2	3.8	90	51	71	71	— 0	— 0	—	0
19	65.0	63.4	63.4	2.2	5.6	4.4	4.2	6.0	1.2	—	5.0	6.2	6.0	93	91	97	94	— 0	— 0	—	0
20	61.2	58.9	58.5	3.5	8.8	6.2	6.2	9.0	2.5	—	5.9	6.9	6.2	100	81	88	90	— 0	— 0	—	0
21	58.7	58.7	59.5	5.6	6.6	6.4	6.2	7.4	5.0	—	6.6	7.1	7.0	97	97	97	97	— 0	— 0	—	0
22	57.5	57.4	57.7	5.8	6.8	5.8	6.0	7.3	5.5	—	6.7	7.2	6.9	97	97	100	98	— 0	— 0	SSW	1
23	57.2	56.1	57.3	5.8	9.0	5.4	6.4	10.4	5.0	—	6.1	4.4	3.5	88	51	51	63	NNW 3	NE 4	NNE	4
24	57.3	57.4	60.3	3.0	6.2	3.4	4.0	7.8	2.8	—	3.0	3.0	2.8	52	42	47	47	NE 4	NNE 3	NNE	3
25	62.9	62.0	62.7	0.6	5.8	-2.8	0.2	6.0	-3.2	—	2.2	3.4	3.3	49	49	92	63	NE 3	S 2	—	0
26	63.0	62.5	63.0	-4.4	7.0	-1.6	-0.2	7.0	-5.6	—	3.0	3.3	3.0	95	44	76	72	— 0	— 0	—	0
27	63.5	61.2	60.7	-6.0	6.2	-2.0	-1.0	6.9	-6.5	—	1.8	3.0	3.4	66	42	87	65	— 0	— 0	—	0
28	60.8	59.5	58.3	2.2	4.0	3.0	3.0	4.3	-1.3	—	5.0	5.5	5.5	93	90	97	93	— 0	— 0	—	0
29	53.7	48.7	45.7	2.6	3.6	5.6	4.4	8.5	1.5	—	5.5	5.9	6.6	100	100	97	99	— 0	— 0	—	0
30	42.2	43.2	47.1	4.6	5.2	4.8	4.8	6.8	4.0	—	5.3	3.8	3.8	84	56	59	66	NNE 3	NNE 4	NNE	4
31	47.4	46.8	48.2	4.0	5.4	4.4	4.6	5.8	4.0	—	3.3	3.3	3.3	54	49	52	52	NNE 4	NNE 7	NNE	7
Mes. vred.	763.5	762.9	763.0	2.7	10.3	4.3	5.4	11.1	1.5	—	4.7	5.7	5.1	84.2	60.0	81.2	75.2	0.8		0.9	0.8

TITOGRAD — NOVEMBAR 1953

Br. st. 294 — $H_s = 53$ m $H_b = 53.6$ m $h_i = 2.0$ m $h_r = 1.2$ m

Dan	Vidljivost V km	Oblačnost N (0—10)				Insolacija broj sati	Padavine R mm	Snežni pokrivač h_S cm	Razvoj vremena W
	14	7	14	21	Sred. (Dies)		7	7	
1	30	9	7	10	8.7	3.9	0.0	.	◺ n–8^{19}, ≲ 0^{45}–3^{20}
2	30	9	10	7	8.7	1.4	.	.	◭◺ 2^{26}–4^{10}, ◺ ^{1} –9^{30}
3	30	10	9	10	9.7	1.7	.	.	◺◺ –9
4	30	10●	10●	10	10.0	.	0.0	.	● 4^{38}–7^{10} *i*, 9^{20}–10^{30} *i*; ●$^{0-1}$ 7^{10}–7^{35}, 11^{09}–14^{26} *i*
5	30	8	10	4	7.3	3.2	**2.6**	.	◺ –9^{10}, ● 12^{40}–13^{05}, 15^{20}–16^{10}
6	30	4	1	0	1.7	9.0	0.0	.	◺◺ –8^{30}
7	30	10	8	5	7.7	4.6	.	.	◺◺◺ –8^{17}, ●^{0} 17^{16}–18^{05}, ≲ 17^{16}–24 *i*
8	30	5	6	1	4.0	6.4	0.0	.	≲ 0–2^{19}
9	30	1	0	0	0.3	9.1	.	.	◺◺ –8^{45}
10	30	0	0	0	0.0	8.8	.	.	◺ n–10^{25}
11	30	0	1	0	0.3	8.3	.	.	┴◺ –9^{30}
12	30	1	0	0	0.3	8.6	.	.	┴ –7^{35}
13	30	0	0	0	0.0	8.7	.	.	┴ n–9^{30}
14	30	0	0	0	0.0	9.0	.	.	┴ –9
15	30	1	8	2	3.7	8.0	.	.	┴ n–8
16	30	9	1	1	3.7	7.7	.	.	.
17	30	1	0	0	0.3	9.0	.	.	.
18	30	0	0	8	2.7	9.0	.	.	.
19	30	5	0	0	1.7	8.5	.	.	┴ –6^{20}, = 9^{06}–9^{38}
20	30	3	1	0	1.3	8.6	.	.	┴ –8
21	30	1	8	0	3.0	7.6	.	.	┴ –8^{10}
22	30	0	3	1	1.3	8.7	.	.	.
23	30	0	0	0	0.0	8.7	.	.	◺ –9
24	30	1	0	0	0.3	6.5	.	.	.
25	30	0	1	0	0.3	8.2	.	.	.
26	30	0	0	0	0.0	8.6	.	.	.
27	30	0	0	0	0.0	8.6	.	.	┴ –7^{30}
28	30	0	2	0	0.7	8.4	.	.	.
29	30	5	6	1	4.0	6.3	.	.	.
30	30	3	1	0	1.3	7.6	.	.	.
Mes. vred.		3.2	3.1	2.0	2.8	212.7	2.6	.	

TITOGRAD — DECEMBAR 1953

1	30	1	0	0	0.3	8.1	.	.	┴^{1} –7^{30}
2	30	0	1	0	0.3	7.6	.	.	.
3	30	0	0	0	0.0	8.2	.	.	.
4	30	0	0	0	0.0	8.1	.	.	.
5	30	1	0	0	0.3	7.8	.	.	.
6	30	0	0	0	0.0	7.7	.	.	.
7	30	7	10	3	6.7	0.1	.	.	┴ –7^{17}
8	30	8	5	0	4.3	3.8	.	.	.
9	30	8	4	3	5.0	4.8	.	.	.
10	30	0	4	0	1.3	7.1	.	.	≡^{0} 8^{10}–9^{30}
11	30	10	9	6	8.3	4.3	.	.	◺^{1} –8, = 7^{30}–10^{45} *i*
12	30	1	1	7	3.0	6.7	.	.	┴ n–7^{45}
13	30	3	7	0	3.3	4.8	.	.	.
14	30	0	0	0	0.0	7.6	.	.	┴^{0} n–8^{50}, = 7^{30}–11^{45}
15	30	0	1	0	0.3	7.6	.	.	┴^{2} n–7^{35}
16	30	10	10	10	10.0	0.2	.	.	≡^{2} 7^{35}–9^{05}
17	30	8	0	0	2.7	7.0	.	.	= 8^{15}–9^{33}
18	30	0	1	8	3.0	7.1	.	.	┴ n–8^{40}, = 7^{50}–8^{50}, ≡ 8^{50}–10^{30}
19	30	10	10●	10	10.0	.	0.6	.	● 4^{26}–5^{49}, ● 5^{49}–12^{33} *i*
20	30	10	10	10	10.0	0.9	0.6	.	◺^{0} –7^{15}, ● 18^{20}–18^{25}
21	2	10	10●	10●	10.0	.	0.6	.	● 4^{05}–5^{52}, 12^{49}–14^{30}, 19^{15}–24; ● 5^{25}–12^{49}
22	3	10●	10●	10	10.0	.	13.3	.	● 0–3^{10}, 8^{20}–15 *i*; ●$^{1-0}$ 3^{10}–8^{20}, 11^{15}–11^{33}
23	30	10	6	0	5.3	5.9	3.4	.	.
24	30	1	0	0	0.3	6.0	.	.	.
25	30	0	0	0	0.0	8.0	.	.	.
26	30	0	0	0	0.0	8.0	.	.	┴ n–7^{15}
27	30	5	0	0	1.7	8.0	.	.	.
28	10	10●	10●	10●	10.0	.	0.0	.	┴ n–5^{40}, ● 5^{40}–9^{27} *i*, 13^{38}–24; ●^{1} 8^{20}–9
29	1	10	10●	10●	10.0	.	7.7	.	●$^{0-2-1}$ 0–24*i*
30	10	10	10●	10●	10.0	.	**29.7**	.	●^{0} 0–1^{55}, ● 7^{40}–22^{10} *i*
31	30	10	10	1	7.0	1.4	0.0	.	.
Mes. vred.		4.9	4.5	3.5	4.3	146.8	55.9		

φ = 41° 59′N λ = 21° 28′E Gr. ΔG = + 1h 26 min. *Br. st. 311*

Dan	Vazdušni pritisak P mm			Temperatura vazduha T °C							Pritisak vodene pare e mm			Relativna vlažnost U %				Pravac i jačina vetra D, F (0—12)							
	7	14	21	7	14	21	Sred. (Dies)	Max	Min	Min 5 cm	7	14	21	7	14	21	Sred. (Dies)	7		14		21			
1	738.7	734.9	731.5	1.9	10.0	9.8	7.9	10.4	-3.0	—	5.3	7.2	**7.8**	100	78	86	88	—	0	NW	1	E	3		
2	*26.7*	26.8	29.7	9.2	**10.4**	6.6	8.2	10.8	4.4	—	7.5	7.2	7.1	88	78	95	87	NNW	2	—	0	—	0		
3	30.2	28.7	29.1	2.8	8.6	6.8	6.2	9.4	0.6	—	5.5	7.1	7.2	97	83	95	92	—	0	—	0	—	0		
4	30.5	32.9	37.2	5.0	5.7	4.6	5.0	7.4	2.6	—	5.7	6.0	5.4	89	86	83	86	WNW	3	SSE	2	S	2		
5	40.2	40.0	40.2	3.6	5.4	4.8	4.6	5.8	1.4	—	5.2	5.2	6.3	85	81	98	88	SSE	1	—	0	—	0		
6	37.3	33.2	31.1	4.0	8.2	6.6	6.4	9.3	1.4	—	5.9	7.2	6.7	97	90	90	93	—	0	E	3	N	2		
7	29.9	30.6	32.3	6.0	8.5	6.6	6.9	8.6	3.4	—	6.0	6.8	6.5	86	81	87	85	NW	3	—	0	—	0		
8	31.9	30.1	29.0	4.8	7.0	5.6	5.8	7.2	2.7	—	6.3	6.3	6.6	98	84	95	92	—	0	—	0	—	0		
9	30.0	31.5	33.6	4.0	5.4	3.6	4.2	5.9	1.7	—	4.7	4.9	5.2	76	75	85	79	NW	3	W	2	—	0		
10	34.8	35.0	35.5	2.8	3.7	1.2	2.2	4.1	-0.8	—	4.4	4.5	3.9	78	73	79	76	NNW	3	SE	2	S	2		
11	37.6	38.4	40.6	0.0	2.6	0.6	1.0	3.2	-2.2	—	4.0	3.9	3.9	92	69	79	80	—	0	E	2	WNW	3		
12	43.1	42.4	42.6	0.0	1.4	0.2	0.4	2.3	-2.4	—	3.0	3.2	3.5	67	65	77	70	NW	2	SSE	2	W	3		
13	41.9	41.7	42.3	0.0	-0.7	-1.1	-0.7	0.6	-2.3	—	3.8	3.9	3.9	84	96	96	92	WSW	3	W	2	WSW	2		
14	41.6	40.3	41.9	-1.2	1.8	-0.4	0.0	2.0	-4.3	—	3.7	3.6	3.2	91	68	71	77	W	3	W	3	W	4		
15	42.6	42.9	44.7	-1.6	0.2	-1.8	-1.2	0.6	-4.2	—	*2.4*	3.0	3.4	63	67	91	74	W	3	W	2	—	0		
16	45.8	46.8	46.6	-2.8	1.4	-0.4	-0.6	2.0	-5.3	—	3.4	3.4	3.4	95	68	74	79	—	0	SSW	1	NW	1		
17	47.7	48.2	**49.2**	-0.9	0.6	0.4	0.1	1.8	-4.7	—	3.5	3.9	3.7	83	79	81	81	S	2	—	0	—	0		
18	47.6	45.5	44.4	0.2	3.2	1.4	1.5	4.1	-2.4	—	3.7	3.8	3.9	81	69	79	76	NW	1	NW	2	NW	2		
19	42.6	41.6	42.0	0.4	1.5	0.6	0.8	2.4	-3.8	—	3.2	3.6	4.8	71	72	83	75	W	4	W	4	W	2		
20	42.7	44.2	47.1	-0.7	1.4	-0.6	-0.1	1.7	-3.2	—	3.4	3.4	3.1	80	68	80	76	SSE	1	NW	2	W	2		
21	48.0	47.5	47.2	-0.6	1.6	0.0	0.2	1.6	-3.6	—	3.1	3.6	3.5	80	68	77	75	W	3	W	3	W	3		
22	46.4	45.2	45.3	-1.8	1.2	-1.1	-0.7	2.1	-4.1	—	3.2	3.4	2.9	82	68	69	73	—	0	SE	2	WSW	1		
23	44.5	43.9	45.3	-0.9	5.8	0.2	1.3	7.4	-3.8	—	2.9	3.9	3.9	69	56	88	71	NW	2	—	0	—	0		
24	46.2	45.2	45.4	*-3.2*	6.0	-1.0	0.2	6.6	*-5.5*	—	3.6	2.9	3.9	100	*42*	96	79	—	0	—	0	—	0		
25	44.0	41.3	40.0	-2.8	5.1	-0.2	0.5	8.6	-5.4	—	3.6	4.3	4.2	100	67	96	88	—	0	—	0	—	0		
26	38.1	37.6	39.8	-0.8	3.2	2.6	1.9	3.8	-4.3	—	3.9	4.6	5.5	96	81	97	91	—	0	—	0	—	0		
27	45.3	47.3	48.8	2.8	3.0	1.0	2.0	4.1	-1.6	—	4.4	4.3	4.5	78	75	93	82	W	4	NW	2	SSE	1		
28	47.4	45.9	46.0	0.4	4.7	3.0	2.8	4.8	-2.3	—	4.0	5.2	4.8	92	81	84	86	—	0	NW	1	NW	1		
29	44.5	43.2	43.6	1.8	3.4	-0.2	1.2	3.8	-2.7	—	4.7	4.9	4.6	91	87	100	93	NW	2	—	0	—	0		
30	46.3	46.4	47.1	-1.0	8.4	4.6	4.2	12.0	-4.0	—	4.2	6.0	5.3	100	75	88	88	—	0	SE	1	—	0		
31	46.0	42.0	37.8	-1.2	**10.4**	3.0	3.8	**12.2**	-3.5	—	3.9	6.2	5.5	96	67	97	87	—	0	SE	1	—	0		
Mes. vred.	740.6	740.0	740.5	1.0	4.5	2.2	2.5	5.4	-2.0	—	4.3	4.8	4.8	86.6	74.0	86.7	82.4		1.4		1.3		1.1		

1	732.5	728.1	727.5	0.6	10.2	5.4	5.4	11.6	-3.2	—	4.9	6.6	4.9	100	72	75	82	—	0	NW	1	NW	4		
2	32.1	32.7	35.0	0.4	5.8	2.4	2.8	5.8	-1.8	—	3.8	4.7	4.9	84	68	94	82	SW	1	SW	2	—	0		
3	37.8	38.9	40.6	-0.6	6.8	3.4	3.2	8.2	-3.1	—	4.2	4.8	3.7	100	64	66	77	—	0	W	1	SSE	2		
4	41.9	41.6	41.9	-1.8	4.4	-0.8	0.2	6.0	-4.0	—	3.6	3.8	2.7	96	62	65	74	—	0	NW	1	SW	3		
5	41.3	38.7	37.9	-5.2	3.2	-2.0	-1.5	4.4	-7.0	—	2.8	3.4	3.4	95	60	91	82	—	0	—	0	—	0		
6	35.8	33.4	33.4	-2.6	3.8	0.2	0.4	4.0	-5.0	—	3.4	3.8	4.2	95	62	96	84	SSW	1	—	0	—	0		
7	35.7	35.7	35.1	0.8	3.6	3.2	2.7	5.1	-2.8	—	4.5	5.2	4.9	93	85	87	88	—	0	—	0	—	0		
8	31.0	27.8	31.5	0.4	6.6	0.2	1.8	7.2	-2.6	—	4.6	6.1	3.8	100	82	84	89	—	0	—	0	W	4		
9	35.9	36.0	38.6	-4.0	-0.8	-5.6	-4.0	0.2	-7.6	—	*2.2*	2.4	3.1	68	57	76	67	WNW	4	NW	4	S	3		
10	39.1	38.4	37.7	-8.2	1.2	-2.2	-2.8	3.5	*-10.5*	—	2.9	2.4	3.1	88	49	79	72	—	0	—	0	—	0		
11	35.8	33.0	30.8	-3.4	0.8	2.2	0.4	2.4	-6.2	—	3.2	3.4	4.1	90	68	77	78	—	0	NW	3	NW	3		
12	28.7	30.2	34.1	3.6	9.6	4.6	5.6	11.5	-0.8	—	5.5	7.2	4.9	91	78	75	81	NW	3	—	0	—	0		
13	37.2	38.4	38.5	1.8	11.4	7.0	6.8	11.8	-0.5	—	4.7	5.9	6.5	91	60	87	79	NE	1	NE	1	—	0		
14	38.3	39.3	39.1	4.4	11.0	7.0	7.4	12.1	0.5	—	5.5	**7.3**	5.7	91	75	94	87	SE	1	—	0	—	0		
15	36.8	33.7	28.2	5.8	7.0	7.2	6.8	7.8	2.1	—	6.8	**7.3**	**7.3**	98	98	98	98	—	0	—	0	—	0		
16	*26.4*	27.4	31.3	4.4	13.8	4.8	7.0	14.3	2.5	—	5.7	5.4	5.6	94	45	86	75	S	1	SE	2	SE	3		
17	35.2	37.3	39.8	1.5	2.6	-1.2	0.4	4.1	-3.2	—	4.4	3.6	3.6	84	68	87	80	S	2	SSE	2	SSE	3		
18	40.2	38.1	38.4	-1.6	1.8	1.4	0.8	4.2	-3.8	—	3.3	3.6	3.9	86	68	79	78	W	3	NW	1	SSW	1		
19	41.4	43.1	45.3	2.0	6.4	1.6	2.9	7.0	-1.4	—	3.4	3.7	4.5	64	53	81	66	NW	3	SE	2	SSW	1		
20	47.7	46.9	47.6	-2.0	11.4	4.0	4.4	12.8	-4.5	—	3.6	5.4	5.3	96	55	88	80	—	0	—	0	—	0		
21	48.9	47.4	47.4	-1.4	14.4	8.2	7.4	15.5	-3.7	—	4.2	5.8	6.0	100	49	75	75	—	0	—	0	W	1		
22	47.4	45.6	46.3	0.0	12.4	10.0	8.1	13.0	-2.6	—	4.6	5.2	4.6	100	50	50	67	—	0	NW	4	NNW	3		
23	45.0	42.7	44.0	4.8	**17.2**	9.4	10.2	**18.1**	2.3	—	5.6	5.9	5.7	86	*41*	66	64	NW	1	SSE	2	SE	3		
24	45.5	42.8	42.4	0.8	13.6	7.2	7.2	16.5	-2.0	—	4.5	6.7	5.9	93	57	79	76	—	0	—	0	SW	1		
25	46.8	48.2	51.6	7.2	11.8	5.0	7.2	12.4	4.0	—	4.8	4.5	3.1	64	43	48	52	W	2	NW	2	NW	3		
26	**55.4**	54.2	54.8	-1.6	7.4	0.0	1.4	8.4	-4.0	—	3.1	3.6	3.4	79	42	74	65	—	0	ESE	2	—	0		
27	53.4	50.1	49.5	-2.0	7.0	2.4	2.4	9.0	-5.6	—	3.6	3.5	3.9	96	47	74	72	—	0	NW	2	SW	1		
28	46.7	44.3	43.3	3.2	6.4	4.8	4.8	7.0	-2.6	—	4.4	4.7	5.2	78	68	81	76	NW	1	NW	2	NW	1		
Mes. vred.	740.0	739.1	739.7	0.3	7.5	3.2	3.6	8.7	-2.8	—	4.2	4.8	4.6	89.2	61.6	79.0	76.6		0.8		1.2		1.4		

SKOPJE — JANUAR 1953

Br. st. 311 — $H_s = 240$ m $H_b = 241.3$ m $h_t = 2.0$ m $h_r = 1.4$ m

Dan	Vidljivost V km	Oblačnost N (0—10)				Insolacija broj sati	Padavine R mm	Snežni pokrivač h_S cm	Razvoj vremena W
	14	7	14	21	Sred. (Dies)		7	7	
1	15	10≡	8	10	9.3	1.3	.	.	≡^{1} 0–8^{20}, =^{1} 8^{20}–12^{10}, ●$^{2-0}$ 15^{20}–15^{35}, 22^{15}–22^{40}
2	30	10●	10	9	9.7	0.3	3.6	.	● 4^{15}–8^{05}
3	15	9	10●	10	9.7	0.7	0.2	.	⌓ n–9^{30}, = 7^{40}–10^{30}, ●^{0} 8^{30}–8^{40}, 13^{15}–14^{35}
4	15	10●	10	10	10.0	.	0.6	.	●^{0} 3^{05}–11^{10} *i*, 21^{20}–21^{40}
5	15	10	9	10	9.7	.	0.3	.	●^{0} 16^{45}–18^{20}
6	15	10●	10●	10	10.0	0.3	1.1	.	≡^{0} 0^{15}–2^{30}, = 7^{10}–10^{20}, ●^{0} 3^{15}–7^{10}, 13^{15}–24 *i*
7	20	10	10	8	9.3	.	**7.3**	.	●$^{0-1}$ 0–10^{15} *i*
8	15	10	10	10●	10.0	.	0.0	.	●^{0} 14^{40}–24 *i*
9	15	10●	10	8	9.3	.	4.1	.	●^{0} 0–9^{10} *i*, 15^{40}–17^{10}
10	20	10	9	10⚹	9.7	.	0.2	.	⚹^{0} 16^{25}–23^{30} *i*
11	20	10	10	10	10.0	0.5	0.1	.	⚹ 1^{40}–6^{20}
12	15	10	10	10	10.0	0.2	.	.	— n–10, ⚹^{0} 9^{30}–10^{10}
13	2	10	10⚹	10⚹	10.0	.	0.0	0	— n–9^{10}, ⚹$^{1-0}$ 9^{10}–24 *i*, ⊠
14	10	10	10	10	10.0	1.3	3.6	6	⚹^{0} 0–6^{15}, ⊠
15	20	10	10	10⚹	10.0	.	.	0	—^{1} n–11^{30}, ⚹^{0} 17^{40}–24, ⊠
16	15	10	6	0	5.3	4.0	0.8	2	⚹^{0} 0–2^{15}, ⊠
17	15	10	10	10	10.0	.	.	.	—^{0} n–11^{30}
18	15	10	10	9	9.7	1.8	.	.	
19	15	10	10	10	10.0	.	.	.	
20	15	10	10	10⚹	10.0	.	.	.	—^{0} n–10^{50}, ⚹^{0} 17^{50}–23
21	10	10	9	10	9.7	.	0.0	.	
22	20	10	6	1	5.7	5.0	.	.	
23	20	8	4	1	4.3	8.0	.	.	—^{0} n–10
24	20	5	1	0	2.0	6.6	.	.	—^{0} n–9^{15}, = 8^{30}–13^{20}
25	20	6	3	2	3.7	7.3	.	.	—^{0} n–10^{15}, = 7^{15}–12^{35}, ⊔ 21^{15}–21^{30}
26	4	10	10●	10●	10.0	0.4	.	.	—^{0} n–10^{15}, = 7^{15}–12^{40}, ●^{0} 12^{40}–16^{45} *i*, 19^{50}–23^{40}
27	15	10	10	10⚹	10.0	.	2.2	.	⚹^{0} 14^{05}–22^{25} *i*
28	6	10	10	10	10.0	.	0.2	.	=^{0} 6^{30}–14^{40}
29	6	10	10	0≡	6.7	.	.	.	=^{0} 8^{30}–20^{30}, ≡ 20^{30}–22^{40}, ≡ 22^{40}–24
30	10	10≡	2	2	4.7	6.1	.	.	≡ 0–9^{30}, ≡^{1} 9^{30}–12^{45}, = 12^{45}–13^{30}
31	20	0	6	0	2.0	7.9	.	.	—^{0} n–8^{50}, ≡ 7^{20}–9^{30}
Mes. vred.		9.3	8.5	7.4	8.4	51.7	24.3		

SKOPJE — FEBRUAR 1953

1	10	10	8	8	8.7	4.7	.	.	— n–7^{50}, ↘ SW 18^{10}–18^{40}, ●$^{0-1}$ 18^{45}–22^{55} *i*
2	15	6	9	10	8.3	2.0	2.0	.	
3	15	6	9	10	8.3	4.3	.	.	— n–8^{10}, =^{1} 5^{30}–7^{30}, ≡ 7^{30}–8^{40}
4	15	9	8	1	6.0	2.0	.	.	— n–10^{15}, = 8^{30}–10^{45}
5	20	1	0	0	0.3	6.5	.	.	— n–8^{30}, = 7^{40}–10^{20}
6	4	5	10	3	6.0	.	.	.	— n–10^{30}, =6^{15}–18 *i*, ≡ 10^{35}–11^{40}
7	10	10	10●	10	10.0	0.5	.	.	= 8^{10}–9^{15}, ●^{0} 12^{35}–13^{45}, 16^{15}–16^{40}
8	10	10≡	9●	10	9.7	1.9	0.1	.	≡ 5^{30}–9^{50} *i*, ≡ 6^{25}–6^{40}, = 9^{50}–10^{30}, ●^{0} 13^{10}–15^{35} *i*, △^{2} 17^{03}–17^{40},
9	20	10	2	0	4.0	8.0	1.0	1	— 16^{35}–24, ⊠ [⚹ 22^{15}–22^{40}
10	20	0	0	0	0.0	8.1	.	.	—^{2} n–13^{10}, = 8^{16}–11^{10}
11	10	10	10	9	9.7	0.5	.	.	—^{1} n–10^{30}, = 6^{30}–11^{20}
12	30	10●	7	0	5.7	3.8	5.4	.	●$^{0-1}$ 1^{25}–9^{30} *i*, = 8^{05}–9
13	20	5	8	10	7.7	4.2	5.6	.	= 9^{25}–9^{40}, ●^{0} 17^{15}–17^{35}, 21^{40}–24
14	20	7	9	10	8.7	2.8	4.0	.	●^{0} 0–3^{10}, ⌒ 6^{30}–6^{50}
15	1	10●	10	10●	10.0	.	1.8	.	=^{1} 0^{30}–1^{35}, 6^{15}–10^{15}; ≡$^{1-2}$ 10^{15}–17^{35} *i*, ●^{0} 1^{35}–9^{05} *i*, 18–22^{35} *i*
16	30	5	8	10	7.7	5.8	**12.8**	.	●^{0} 1^{10}–2^{20}, 16^{07}–19^{10} *i*, 21^{35}–23^{10}; ↘ 2^{20}–5^{30}, 22–23^{10}
17	10	10	10	10⚹	10.0	3.8	0.5	.	△ 7^{59}–8^{15}, ⚹^{0} 8^{15}–11^{13} *i*, 17^{40}–21^{25}
18	15	10	6	10	8.7	.	0.2	.	⚹^{0} 21^{15}–22^{10}
19	25	9	4	0	4.3	7.5	0.0	.	⚹^{0} 0^{10}–0^{35}
20	15	0	0	0	0.0	8.3	.	.	—^{0} n–9^{30}, = 6^{30}–10^{30}, 23^{15}–24
21	20	0	1	0	0.3	8.5	.	.	—^{0} n–8^{40}, =^{0} 0–4^{30}, 9^{50}–11^{30}; ≡^{2} 4^{30}–9^{50}
22	25	3	6	0	3.0	3.6	.	.	—^{0} n–8, = 7^{30}–8^{20}, ∪ 19^{20}–23^{10}
23	20	9	2	0	3.7	9.0	.	.	
24	30	3	6	2	3.7	9.1	.	.	— n–7^{30}, = 7^{20}–10^{10}
25	30	3	3	1	2.3	9.4	.	.	
26	30	0	5	1	2.0	9.6	.	.	— n–8^{10}
27	30	7	3	7	5.7	6.8	.	.	— n–9^{05}, = 6^{05}–9^{50}
28	15	9	9	10	9.3	0.5	.	.	●^{0} 21^{35}–23^{15}
Mes. vred.		6.3	6.1	5.1	5.8	131.2	33.4		

MART 1953

SKOPJE

$\varphi = 41^{\circ}\ 59'N\ \lambda = 21^{\circ}\ 28'E$ Gr. $\Delta G = +\ 1h\ 26$ min.

Br. st. 311

Dan	Vazdušni pritisak P mm			Temperatura vazduha T °C							Pritisak vodene pare e mm			Relativna vlažnost U %				Pravac i jačina vetra D, F (0—12)					
	7	14	21	7	14	21	Sred. (Dies)	Max	Min	Min 5 cm	7	14	21	7	14	21	Sred. (Dies)	7		14		21	
1	745.0	745.9	748.2	0.4	7.4	4.4	4.2	8.0	-3.3	—	4.2	4.6	4.7	96	61	76	78	—	0	NW	2	NW	3
2	51.6	50.9	51.8	-0.4	7.8	2.8	3.2	8.8	-4.6	—	4.0	4.0	4.1	92	49	72	71	—	0	NW	2	SW	2
3	51.8	48.7	47.0	-3.0	9.9	3.4	3.4	11.4	-4.4	—	3.4	4.4	4.1	95	48	72	72	—	0	S	1	SSE	1
4	47.9	47.9	47.1	-0.9	10.6	5.4	5.1	11.5	-3.4	—	3.5	4.0	4.0	83	41	61	62	—	0	NW	4	SE	3
5	43.0	42.6	47.1	2.0	6.0	4.0	4.0	8.5	1.0	—	4.7	5.8	3.4	91	83	56	77	—	0	NW	3	NW	4
6	51.2	50.8	50.2	-2.8	5.5	0.6	1.0	6.5	-4.5	—	2.5	2.3	2.7	69	36	55	53	SW	3	NW	3	SSE	1
7	48.3	43.7	41.1	-2.8	9.6	2.4	2.9	11.2	-5.0	—	2.9	4.2	3.9	81	46	74	67	NE	1	S	1	—	0
8	41.4	41.0	44.9	-3.0	11.2	5.8	5.0	13.5	-4.1	—	3.2	4.7	4.9	90	48	71	70	—	0	—	0	SSE	3
9	48.4	46.6	47.2	4.4	9.2	6.4	6.6	9.9	4.4	—	4.5	3.6	3.7	73	46	53	57	SW	1	—	0	SW	1
10	45.2	42.4	41.3	2.3	4.8	3.0	3.3	6.6	1.3	—	4.5	3.8	4.1	87	58	72	72	SSE	2	S	3	SW	2
11	40.0	40.1	42.3	-0.4	3.2	1.0	1.2	4.6	-1.5	—	3.5	2.9	3.2	77	51	65	64	NW	**6**	NW	3	NW	2
12	43.9	43.0	42.7	-1.8	7.4	1.8	2.3	8.5	-3.6	—	2.4	2.7	3.9	63	40	74	59	NW	1	WSW	2	—	0
13	44.8	45.5	47.8	2.3	1.8	-2.8	-0.4	6.0	-2.8	—	3.7	3.1	2.5	71	58	69	66	W	2	SE	4	S	3
14	50.6	50.9	54.0	-7.0	2.2	-2.2	-2.3	4.5	-9.2	—	2.7	2.7	2.3	82	52	59	64	—	0	SE	2	SW	3
15	**56.0**	53.9	53.1	-6.8	4.4	-1.2	-1.2	6.5	-8.8	—	2.6	3.2	2.7	95	53	65	71	—	0	N	1	—	0
16	51.5	48.6	48.6	-4.2	9.0	2.0	2.2	10.8	-7.5	—	2.9	3.1	3.6	90	36	68	65	—	0	SE	2	—	0
17	50.6	49.7	50.4	-2.8	7.8	5.0	3.8	9.5	-5.0	—	3.0	4.0	3.3	85	49	51	62	—	0	SE	2	ESE	3
18	51.0	47.9	47.2	-1.6	10.8	3.2	3.9	11.7	-3.4	—	2.9	3.6	3.4	75	37	60	57	WNW	1	W	2	SSE	1
19	49.7	47.0	48.7	-2.8	13.0	6.6	5.8	14.2	-5.0	—	3.2	3.2	2.9	90	29	39	53	—	0	SE	2	W	2
20	51.1	49.2	49.8	-1.2	15.2	6.0	6.5	16.5	-3.8	—	3.5	3.4	4.4	83	26	63	57	—	0	—	0	—	0
21	50.5	48.3	50.1	-1.0	13.5	7.2	6.7	15.0	-3.0	—	3.5	4.2	4.1	83	35	56	58	—	0	N	1	E	2
22	52.6	50.3	51.9	-1.6	13.0	4.2	5.0	13.6	-4.2	—	2.6	2.8	2.8	67	25	46	46	—	0	—	0	SW	2
23	53.7	51.6	52.5	-1.8	14.8	8.0	7.2	17.0	-5.5	—	3.2	2.7	3.1	82	27	39	47	—	0	SW	1	SSW	1
24	54.4	52.7	53.2	0.2	17.0	7.8	8.2	17.7	-3.2	—	3.4	3.7	4.7	74	26	60	53	—	0	—	0	SW	2
25	54.6	51.8	51.1	1.7	19.4	10.4	10.5	21.0	-2.5	—	3.6	5.4	3.9	68	33	43	48	—	0	S	1	—	0
26	51.5	47.2	44.8	2.6	19.2	8.4	9.6	20.4	-0.9	—	4.3	4.7	5.0	75	29	63	56	—	0	SE	1	—	0
27	43.4	40.1	40.8	3.8	17.8	11.0	10.9	18.7	2.0	—	5.0	5.0	5.9	82	33	60	58	—	0	S	1	—	0
28	44.2	44.0	46.5	2.2	19.6	13.2	12.0	20.2	-0.6	—	4.5	5.3	4.3	87	31	39	52	—	0	—	0	S	2
29	49.6	48.4	48.3	4.4	20.0	11.0	11.6	21.0	1.0	—	4.7	5.3	4.9	76	31	50	52	—	0	—	0	SE	2
30	49.0	45.9	44.5	4.8	20.4	12.2	12.4	21.3	0.9	—	5.6	5.1	5.2	86	29	56	57	—	0	SE	1	W	1
31	43.9	39.5	39.5	4.4	**21.0**	10.2	11.4	**21.6**	1.5	—	5.2	5.8	**6.4**	85	31	69	62	—	0	—	0	—	0
Mes. vred.	748.7	747.0	747.5	-0.3	11.4	5.2	5.4	12.8	-2.8	—	3.6	4.0	3.9	81.7	41.0	59.8	60.8		0.5		1.4		1.5

APRIL 1953

SKOPJE

1	741.0	739.3	741.0	5.0	22.8	17.2	15.6	24.0	1.4	—	5.4	7.0	5.7	83	34	39	52	—	0	SW	1	W	3
2	43.4	41.6	43.1	8.8	23.0	18.0	17.0	24.2	6.0	—	5.3	6.1	6.5	65	30	42	46	—	0	SW	1	—	0
3	45.1	42.7	43.4	7.4	23.2	15.0	15.2	23.8	4.0	—	6.3	5.4	5.4	84	26	43	51	—	0	NW	2	SE	2
4	45.5	42.7	43.0	8.4	20.4	13.8	14.1	21.6	5.2	—	5.6	4.8	7.3	70	28	62	53	—	0	—	0	E	3
5	45.1	43.5	43.5	8.6	18.4	13.2	13.4	21.2	6.5	—	7.8	7.6	8.3	91	49	74	71	—	0	—	0		1
6	**46.3**	44.1	43.8	8.4	19.4	13.6	13.8	22.6	5.0	—	7.4	8.3	8.7	93	51	73	72	—	0	—	0	—	0
7	45.4	42.1	41.9	8.4	**23.4**	14.8	15.4	**25.0**	5.5	—	7.0	7.8	9.6	87	38	76	67	—	0	SE	1	—	0
8	42.9	40.6	40.1	9.8	21.7	14.0	14.9	22.9	6.2	—	6.5	8.4	9.0	70	43	75	63	—	0	SE	2	—	0
9	40.2	36.1	34.7	10.0	20.4	15.2	15.2	22.4	7.0	—	8.1	9.3	8.4	90	53	65	69	—	0	SE	2	NE	2
10	34.7	34.2	36.7	9.4	22.8	15.8	16.0	**25.0**	5.6	—	7.5	8.6	5.5	88	42	41	57	—	0	SW	1	N	1
11	39.1	38.3	40.0	10.6	19.4	12.8	13.9	20.2	6.4	—	5.0	6.7	7.8	67	41	70	59	—	0	NW	2	NW	2
12	41.0	42.9	45.0	9.8	8.2	6.8	7.9	13.0	6.4	—	8.1	6.8	6.1	88	85	82	85	SW	4	W	1	W	2
13	46.2	44.4	43.6	5.4	13.4	8.8	9.1	14.3	4.2	—	5.6	5.7	6.8	86	51	81	73	—	0	—	0	—	0
14	43.0	40.2	38.6	6.2	15.5	10.9	10.9	16.9	2.0	—	6.2	7.8	7.1	88	57	73	73	—	0	SE	2	NE	3
15	37.3	36.1	35.0	8.4	6.4	5.6	6.5	12.0	5.0	—	6.0	6.0	6.0	75	86	86	82	E	3	SE	4	SE	1
16	35.0	36.0	38.4	5.8	10.6	7.8	8.0	12.8	3.4	—	6.0	7.1	6.6	88	73	82	81	—	0	WNW	3	—	0
17	38.7	38.3	38.7	5.4	11.9	7.2	7.9	12.3	2.0	—	6.1	7.3	6.7	95	69	90	85	—	0	—	0	S	1
18	40.0	39.2	40.9	5.8	15.2	11.4	11.0	16.0	2.6	—	6.1	5.7	5.9	95	45	60	67	—	0	NW	3	NW	3
19	42.2	40.3	40.4	5.4	15.8	11.6	11.1	16.8	2.7	—	5.9	6.5	7.1	92	48	68	69	—	0	SE	2	SSW	2
20	42.0	41.5	41.8	11.4	18.1	13.0	13.9	19.0	5.0	—	5.9	6.0	7.7	60	39	69	56	WNW	2	W	2	—	0
21	43.4	40.9	41.2	9.2	17.8	12.0	12.8	18.4	6.2	—	6.3	5.3	4.9	74	34	47	52	E	1	SE	2	SE	2
22	42.0	39.5	40.5	6.8	19.0	15.2	14.0	19.8	2.3	—	6.1	6.5	7.1	82	40	56	59	—	0	ESE	2	NW	3
23	41.9	40.0	39.8	10.6	20.0	13.0	14.2	20.8	6.0	—	7.3	6.1	7.1	75	35	63	58	—	0	NE	2	—	0
24	40.1	37.3	37.7	8.2	20.8	16.4	15.4	21.4	4.0	—	7.7	7.1	7.5	90	38	55	61	—	0	SE	2	SW	3
25	38.4	37.8	38.7	12.4	17.4	13.0	14.0	19.8	9.2	—	8.1	6.7	8.5	78	47	76	67	—	0	W	3	ESE	1
26	40.6	39.0	39.2	8.6	22.3	16.1	15.8	23.1	3.6	—	7.5	7.3	7.8	88	37	57	61	—	0	SE	2	NE	2
27	40.1	38.2	36.9	10.4	13.8	12.4	12.2	16.3	6.5	—	7.8	10.4	10.0	86	88	96	90	—	0	—	0	—	0
28	36.3	35.9	37.5	13.4	21.0	15.6	16.4	23.0	9.5	—	10.4	**11.7**	7.3	93	63	54	70	—	0	—	0	—	0
29	39.2	37.0	37.5	12.0	22.4	18.9	18.0	24.0	6.0	—	8.1	7.0	5.4	78	36	33	49	—	0	—	0	NW	3
30	39.7	38.9	41.1	12.0	17.8	10.4	12.6	20.4	9.7	—	7.9	8.4	7.8	75	55	86	72	—	0	E	3	—	0
Mes. vred.	741.2	739.6	740.1	8.7	18.1	13.0	13.2	19.8	5.2	—	6.8	7.2	7.2	82.1	48.7	65.8	65.5		0.3		1.5		1.3

SKOPJE — MART 1953

Br. st. 311 — $H_s = 240$ m $H_b = 241.3$ m $h_t = 2.0$ m $h_r = 1.4$ m

Dan	Vidljivost V km	Oblačnost N (0—10)				Insolacija broj sati	Padavine R mm	Snežni pokrivač h_S cm	Razvoj vremena W
	14	7	14	21	Sred. (Dies)		7	7	
1	20	8	10	9	9.0	1.8	**0.5**	.	●^{0} 0^{15}–2^{30}, = 3^{20}–7^{03} *i*
2	20	8	8	0	5.3	6.9	.	.	
3	30	1	2	2	1.7	8.8	.	.	—^{0} n-8, = 7^{30}–10^{25}
4	20	4	5	0	3.0	7.2	.	.	— n-8, = 6^{25}–7^{30}
5	20	10	10●	9	9.7	0.3	.	.	=^{0} 6^{15}–9^{20}, ● 10^{20}–13^{40} *i*
6	30	1	1	0	0.7	9.8	0.0	.	
7	30	4	0	0	1.3	9.7	.	.	— n-8
8	30	1	2	10	4.3	8.5	.	.	— n-8^{30}
9	20	10	9	6	8.3	2.4	.	.	
10	18	10	9	10	9.7	.	.	.	⚹^{0} 7^{25}–11
11	30	10⚹	9	7	8.7	1.6	0.1	.	⚹^{0} 1^{20}–2^{05}, 5^{38}–8^{30}
12	30	3	6	0	3.0	8.9	0.0	.	
13	20	9	9	9	9.0	2.1	.	.	— n-7^{30}
14	30	2	4	0	2.0	8.3	.	.	— n-8^{30}
15	30	0	0	0	0.0	10.2	.	.	—^{1} n-8^{45}
16	30	0	4	0	1.3	9.0	.	.	—^{1} n-8^{15}, = 6^{10}–10^{30}
17	30	1	4	10	5.0	3.2	.	.	— n-7^{50}, = 6^{15}–10^{20}
18	30	0	0	0	0.0	10.2	.	.	— n-8^{35}, = 6^{15}–9^{20}
19	30	1	1	0	0.7	10.6	.	.	—^{0} n-8
20	30	0	0	0	0.0	10.7	.	.	—^{0} n-7^{30}
21	25	1	5	1	2.3	8.0	.	.	—^{0} n-7^{30}, = 6^{30}–9^{35}
22	30	0	0	0	0.0	10.7	.	.	— 1^{40}–7^{20}
23	30	0	0	1	0.3	10.8	.	.	— n-7^{30}
24	30	0	1	0	0.3	10.6	.	.	— n-7^{30}, = 7^{15}–8^{40}
25	30	0	0	0	0.0	10.4	.	.	— 5^{30}–7^{20}
26	30	0	3	0	1.0	8.4	.	.	= 6^{15}–12^{10}
27	15	10	9	3	7.3	6.7	.	.	⊾ n-9, = 8^{30}–10^{15}, ⊽ 18^{35}–19^{30}
28	30	1	4	3	2.7	9.4	.	.	⊾^{0} n-8^{20}, = 6^{30}–9^{30}
29	30	1	2	2	1.7	10.8	.	.	⊾ n-8^{20}
30	30	1	2	2	1.7	10.1	.	.	⊾ n-9^{10}
31	30	0	1	0	0.3	10.8	.	.	⊾ n-8^{30}
Mes. vred.		3.1	3.9	2.7	3.2	236.9	0.6		

SKOPJE — APRIL 1953

1	30	1	2	0	1.0	10.7	.	.	⊾ n-8^{30}
2	30	4	4	0	2.7	8.8	.	.	⊾ n-8^{30}
3	30	0	5	0	1.7	9.8	.	.	⊾ n-7^{40}
4	30	0	1	2	1.0	10.8	.	.	
5	15	10	4	0	4.7	6.7	.	.	⊾ n-7^{30}
6	20	8	6	0	4.7	7.9	.	.	⊾ n-8^{15}, ≡^{0} 4^{15}–5^{30}, = 5^{30}–8^{30}
7	30	2	7	0	3.0	9.4	.	.	⊾ n-8^{50}
8	20	3	9	5	5.7	3.6	.	.	⊾ n-8^{35}
9	20	10	10	0	6.7	3.0	.	.	⊾ n-8^{30}
10	30	7	3	0	3.3	9.5	.	.	⊾ n-8^{50}
11	30	3	5	6	4.7	7.1	.	.	⊾ n-7^{50}, ●^{0} 12^{15}–15^{06} *i*, 18^{38}–18^{55}, 23^{20}–24; ⌒ 14^{55}–15^{20},
12	15	10●	10	10	10.0	.	11.7	.	●$^{0-1}$ 0^{05}–18^{30} *i*, ⊏≷ 1^{40}–5^{15} [(⊏≷) 18^{30}–18^{50}
13	30	8	4	0	4.0	9.9	**12.8**	.	
14	30	1	5	6	4.0	11.3	.	.	⊾^{2} n-8^{10}
15	20	9	10●	10	9.7	0.3	.	.	●^{0} 12^{15}–16^{40} *i*
16	10	9	10	3	7.3	3.2	0.6	.	●^{0} 0^{45}–5^{20} *i*, 12^{45}–14^{15} *i*
17	20	9	9	2	6.7	0.9	1.2	.	⊾ 0–7^{30}, ●^{0} 9^{25}–11^{30} *i*, 18^{10}–18^{35}
18	20	9	9	8	8.7	3.7	1.5	.	⊾ n-9, ●^{0} 10^{28}–10^{35}, 15^{35}–15^{55}, 17^{58}–18^{15}
19	20	4	8	4	5.3	5.1	0,0	.	⊾ n-7^{30}
20	30	1	6	5	4.0	8.4	.	.	
21	30	3	1	0	1.3	12.4	.	.	⊾ n-7^{10}
22	20	2	4	9●	5.0	10.3	.	.	⊾ n-7^{30}, ●^{0} 20^{30}–21^{10}
23	30	3	3	1	2.3	11.2	0.2	.	
24	30	4	9	10	7.7	10.2	.	.	⊾ n-7^{30}, ⊕ 12^{40}–16^{25}
25	20	7	8	6	7.0	8.3	.	.	● 10^{25}–10^{40}
26	20	0	3	0	1.0	12.1	0.0	.	⊾ n-7^{30}, ≡ 3^{30}–5^{16}
27	15	10	10●	10●	10.0	.	0.0	.	⊾ n-5^{30}, ●$^{0-1}$ 5^{30}–5^{45}, 8^{10}–10^{35} *i*, 13-24 *i*
28	20	9	9	0	6.0	7.6	11.3	.	●^{0} 12^{55}–13^{05}
29	30	2	3	3	2.7	12.0	0.0	.	
30	30	5	6	6	5.7	5.6	.	.	●^{1} 17^{25}–17^{38}
Mes. vred.		5.1	6.1	3.5	4.9	219.8	39.3		

MAJ 1953 — SKOPJE

$\varphi = 41^{\circ}59'$ N $\lambda = 21^{\circ}28'$ E Gr. $\Delta G = +1$ h 26 min. *Br. st. 311*

Dan	Vazdušni pritisak P mm			Temperatura vazduha T °C							Pritisak vodene pare e mm			Relativna vlažnost U %				Pravac i jačina vetra D, F (0—12)							
	7	14	21	7	14	21	Sred. (Dies)	Max	Min	Min 5 cm	7	14	21	7	14	21	Sred. (Dies)	7		14		21		
1	741.0	739.5	742.9	7.0	18.6	12.6	12.7	19.0	2.7	—	6.9	7.2	7.7	93	44	69	69	—	0	ESE	2	W	2
2	45.0	41.6	45.1	11.2	18.4	16.4	15.6	20.5	5.4	—	7.1	6.8	7.0	73	44	52	56	—	0	NW	1	SSW	2
3	47.5	42.9	42.6	10.4	20.8	13.6	14.6	21.4	5.9	—	7.6	6.3	8.5	83	34	71	63	—	0	SE	3	—	0
4	41.8	38.6	38.5	12.6	19.6	13.4	14.8	19.9	5.6	—	8.8	8.6	10.0	78	52	89	73	—	0	—	0	NW	2
5	39.4	37.8	35.0	12.4	15.3	12.4	13.1	15.9	11.0	—	9.3	9.6	9.5	89	76	91	85	NW	1	NW	2	WSW	2
6	35.0	34.7	36.3	11.8	17.6	12.2	13.4	19.8	7.6	—	6.8	7.1	7.1	65	46	68	60	NW	2	E	1	S	2
7	38.0	38.7	37.4	9.4	11.6	9.0	9.8	14.1	7.2	—	7.8	9.0	8.2	91	87	95	91	—	0	—	0	—	0
8	34.4	31.3	31.9	9.2	20.8	15.5	15.2	22.8	5.6	—	8.0	10.2	9.0	93	55	66	71	—	0	E	2	NW	3
9	34.1	32.9	34.1	7.7	11.6	9.0	9.3	15.5	6.0	—	6.4	7.3	6.8	78	69	81	76	W	3	SW	1	W	2
10	35.1	34.7	35.6	8.2	15.2	12.6	12.2	17.1	6.7	—	7.6	6.4	7.6	70	51	70	64	S	2	E	3	—	0
11	36.5	38.1	39.3	7.8	15.1	10.4	11.0	16.2	3.5	—	7.0	7.7	7.8	87	66	86	80	NW	1	SE	2	—	0
12	41.1	37.5	36.2	8.6	20.8	15.6	15.2	22.0	3.7	—	7.6	8.4	8.0	95	46	59	67	—	0	SE	3	—	0
13	36.0	35.1	36.8	12.2	21.2	14.8	15.8	22.4	9.2	—	8.8	8.7	7.3	84	47	56	62	—	0	SW	2	NW	2
14	38.4	38.2	38.7	11.8	22.2	15.5	16.2	22.8	4.0	—	7.3	8.1	10.9	69	41	79	63	NNE	1	E	2	SSE	2
15	37.9	39.4	42.6	11.4	20.8	15.2	16.4	23.4	9.5	—	10.4	9.3	6.1	88	51	49	63	—	0	NW	3	S	2
16	45.5	44.6	45.1	14.0	22.1	14.8	16.5	23.2	5.4	—	7.3	7.3	8.4	62	37	65	55	W	2	NW	3	—	0
17	45.7	43.2	42.1	12.6	21.2	16.6	17.5	24.7	5.2	—	8.3	8.4	9.0	74	38	63	58	—	0	SE	2	—	0
18	42.8	41.8	42.6	18.0	27.0	16.2	19.4	27.1	11.0	—	8.4	8.3	9.7	55	37	71	52	W	3	NE	4	—	0
19	42.9	41.0	42.3	14.1	17.4	13.0	14.4	18.5	6.8	—	9.0	10.9	10.2	75	81	91	82	—	0	SSW	2	SSE	3
20	41.6	40.8	40.1	13.0	17.8	15.2	14.3	20.0	9.2	—	10.2	11.5	10.2	91	74	91	85	NW	1	SE	2	SE	2
21	39.7	38.3	40.3	13.0	19.8	14.4	15.4	22.3	8.8	—	10.4	9.6	11.1	93	55	94	81	NE	1	SW	1	W	1
22	41.3	40.9	41.8	14.2	22.4	14.8	16.6	23.0	12.5	—	11.4	11.1	11.4	96	56	96	83	—	0	WSW	3	—	0
23	42.1	40.4	41.8	16.0	24.4	17.0	18.6	29.6	10.7	—	12.2	11.7	12.8	90	53	84	76	ENE	2	SE	2	W	1
24	41.6	40.8	40.9	16.8	24.4	17.6	19.1	26.2	12.8	—	12.2	10.7	**13.7**	85	19	90	75	—	0	NW	1	NE	1
25	41.7	41.5	41.9	17.8	25.6	18.8	20.2	26.5	12.8	—	12.0	9.2	13.4	82	37	82	67	—	0	NNW	3	—	0
26	44.3	43.3	44.6	17.2	27.6	19.6	21.0	29.2	11.3	—	10.7	11.5	12.2	73	41	70	61	—	0	SE	2	SE	2
27	44.1	43.3	43.9	18.4	28.2	19.4	21.4	29.5	12.1	—	11.8	10.8	12.1	76	39	80	65	—	0	—	0	—	0
28	43.6	43.3	43.9	18.4	**29.4**	23.6	23.8	**30.4**	13.5	—	12.3	12.9	12.3	80	44	56	60	—	0	SE	1	—	0
29	43.6	37.9	39.8	19.8	24.5	18.2	20.2	25.7	16.5	—	12.2	12.1	10.5	70	51	69	63	—	0	W	3	SSW	3
30	40.3	36.2	36.0	16.4	24.4	14.8	17.6	26.0	13.4	—	10.1	10.7	11.8	75	49	94	73	SE	1	E	4	NW	1
31	31.7	28.7	28.5	15.6	20.4	15.8	16.9	22.1	13.3	—	12.7	11.5	13.0	94	66	96	85	—	0	E	3	W	2
Mes. vred.	739.9	738.5	739.1	13.2	21.0	15.0	16.0	22.5	8.7	—	9.2	9.3	9.8	80.8	51.9	76.5	69.7		0.6		2.0		1.2

JUN 1953 — SKOPJE

Dan																								
1	727.5	727.1	729.0	15.0	15.6	13.9	14.6	16.0	13.2	—	12.1	12.4	11.1	96	92	94	94	—	0	SE	1	—	0
2	31.5	31.7	33.5	14.6	20.8	16.0	16.9	27.2	5.5	—	10.8	11.4	7.5	86	62	55	68	—	0	—	0	—	0
3	35.2	35.7	38.0	15.6	23.2	17.2	17.8	25.0	7.4	—	9.2	8.9	9.7	77	43	68	59	—	0	NW	2	NW	2
4	39.5	40.2	40.0	16.1	25.0	17.5	18.6	24.0	10.0	—	10.1	11.7	12.8	75	56	84	72	—	0	NW	1	—	0
5	41.2	40.7	40.1	15.6	24.0	20.0	19.9	25.6	11.5	—	12.4	12.3	14.4	92	59	83	78	—	0	SE	1	—	0
6	41.1	41.1	41.6	18.4	25.8	19.4	20.8	26.7	16.6	—	14.5	14.4	13.4	94	58	82	78	—	0	E	1	NW	2
7	42.8	41.3	42.0	19.8	28.2	22.6	23.3	28.7	15.5	—	15.0	14.6	16.8	87	52	80	73	—	0	—	0	—	0
8	42.3	40.5	40.0	20.8	29.8	24.0	24.6	31.3	15.7	—	15.7	16.6	**17.2**	85	53	69	69	—	0	—	0	NE	1
9	38.4	35.0	36.7	23.4	30.6	18.6	22.8	30.6	17.9	—	12.6	15.9	15.5	60	48	95	68	—	0	SE	4	—	0
10	35.7	34.3	33.7	16.6	26.1	21.6	21.5	27.7	13.6	—	13.9	11.5	11.4	96	46	58	67	—	0	W	1	NW	4
11	33.9	32.4	34.8	18.4	24.4	18.8	20.1	25.4	16.8	—	11.8	11.7	12.6	76	53	77	69	NW	2	NW	1	NW	2
12	35.0	35.0	35.4	18.0	20.6	17.6	18.4	23.1	14.6	—	13.7	14.5	13.7	90	78	92	87	—	0	SE	1	SSE	1
13	36.8	35.6	36.6	17.4	25.2	19.5	20.4	26.3	15.0	—	13.1	13.7	13.8	90	58	79	76	—	0	—	0	SSE	2
14	37.3	36.4	36.5	18.9	26.6	20.4	21.6	26.6	15.2	—	13.4	13.8	13.8	82	52	79	71	—	0	NE	1	SE	1
15	37.0	34.7	36.2	19.8	27.2	18.6	21.0	28.0	14.6	—	13.3	12.8	14.6	76	48	90	71	NW	1	NE	1	NW	2
16	37.4	36.6	37.6	16.8	25.8	21.2	21.2	27.0	14.2	—	13.9	13.4	15.4	96	54	83	78	—	0	—	0	—	0
17	39.4	38.2	38.7	20.2	28.6	23.4	23.9	30.0	15.4	—	14.4	15.7	13.9	83	53	66	67	—	0	—	0	—	0
18	39.9	38.8	39.0	22.2	29.8	22.8	24.4	31.0	16.8	—	14.1	15.1	16.2	72	48	77	66	N	1	W	1	W	1
19	40.0	38.8	40.1	22.4	29.8	24.0	25.0	30.8	16.1	—	14.9	15.1	15.3	76	48	69	64	—	0	SW	1	NW	2
20	42.2	40.6	41.7	20.6	26.8	23.2	23.4	28.0	18.4	—	16.0	15.5	16.2	87	59	77	74	—	0	SW	2	—	0
21	42.1	40.2	40.8	22.6	**30.8**	23.8	25.2	31.0	17.2	—	16.5	15.9	14.9	79	48	67	65	—	0	S	2	SSW	2
22	41.2	39.5	39.9	22.4	30.6	24.1	25.3	31.4	17.5	—	15.5	16.3	16.2	79	49	73	67	—	0	NNE	2	—	0
23	41.4	39.8	40.2	21.9	28.0	23.4	24.2	29.6	18.2	—	15.2	14.9	15.9	77	53	76	69	—	0	NW	2	SE	3
24	40.4	38.4	39.0	22.0	29.2	22.4	24.0	31.0	16.0	—	14.5	15.0	16.4	74	51	83	69	—	0	SW	2	—	0
25	40.3	38.5	39.1	22.4	30.2	20.8	23.6	**31.5**	16.8	—	16.1	14.4	16.3	82	46	89	72	—	0	E	3	—	0
26	39.3	37.1	38.9	22.4	30.2	20.0	23.2	31.0	17.7	—	15.8	12.9	14.7	80	44	85	70	—	0	SE	1	NW	1
27	39.5	37.0	36.8	20.8	30.0	21.8	23.6	31.2	15.4	—	15.1	12.6	15.5	81	40	79	67	—	0	SE	2	N	1
28	37.8	35.7	38.2	20.8	29.6	20.0	22.6	30.5	15.2	—	13.9	12.3	13.0	75	*39*	74	63	NW	1	N	1	NW	3
29	40.5	42.1	43.7	19.6	22.8	19.0	20.1	25.4	16.2	—	14.4	12.9	13.4	83	62	82	76	—	0	NW	4	—	0
30	**44.5**	41.7	39.6	17.8	26.0	21.6	21.8	28.2	12.8	—	13.4	12.1	15.8	88	48	80	72	—	0	—	0	—	0
Mes. vred.	738.8	737.5	738.3	19.4	26.6	20.6	21.8	28.0	14.9	—	13.8	13.7	14.2	82.4	53.3	78.1	71.3		0.2		1.3		1.0

Br. st. 311 $H_s = 240$ m $H_b = 241.3$ m $h_t = 2.0$ m $h_r = 1.4$ m

Dan	Vidljivost V km	Oblačnost N (0—10)				Insolacija broj sati	Padavine R mm	Snežni pokrivač hs cm	Razvoj vremena W
	14	7	14	21	Sred. (Dies)		7	7	
1	30	4	5	10	6.3	8.2	0.4	.	⊢² n-9, ≡¹ 4³⁰-5³⁰, ● 17³⁵-19⁴⁰
2	30	2	4	3	3.0	12.1	0.1	.	⊢¹ n-7⁴⁰
3	30	9	8	10	9.0	5.4	.	.	⊢¹ n-7³⁰
4	30	6	10	10●	8.7	2.9	.	.	●⁰⁻¹ 18²⁰-24 *i*
5	15	10	10	10●	10.0	.	2.1	.	●¹⁻⁰ 0-2⁵⁰, 7⁴⁰-8³⁰, 15-15³⁰, 19³⁵-21⁰⁵
6	30	7	7	4	6.0	7.3	0.6	.	
7	15	10●	10●	3	7.7	3.0	0.2	.	●⁰⁻¹ 2¹⁰-3³⁵, 6²⁶-14¹⁵ *i*
8	20	9	8	10●	9.0	6.5	1.5	.	⊢¹ n-8³⁰, ●⁰ 12⁴²-12³⁰, 20³⁰-23⁵⁰
9	20	10	10●	10	10.0	0.3	4.8	.	●⁰ 1²⁵-6²⁵ *i*, 12⁰⁷-16⁰⁷, 19⁰⁵-20⁵⁰
10	30	9	4	2	5.0	9.4	0.9	.	●⁰ 17²⁵-17⁴⁵, ≲ W 19³⁰-23⁵⁰
11	20	10	5	2	5.7	6.0	0.0	.	⊢⁰ n-8⁵⁰, = 6¹⁵-6⁴⁰, ●⁰ 17³⁵-17⁴⁵
12	30	2	5	3	3.3	10.7	.	.	⊢¹ n-8, ≡ 3³⁰-5⁴⁰, ≲ SW 22¹⁵-24
13	30	2	4	0	2.0	12.9	6.3	.	≲ SW 0-3⁵⁵, ●¹ 3¹⁰-4²⁵
14	20	3	9	10	7.3	6.3	.	.	●⁰ 14⁵⁰-18⁴⁰ *i*
15	30	8	7	0	5.0	6.9	0.3	.	⊢⁰ n-7³⁰
16	30	2	4	0	2.0	12.6	.	.	
17	20	4	2	0	2.0	12.5	.	.	⊢¹ n-7³⁵, ≡ 3³⁰-4¹⁵
18	30	7	5	1	4.3	11.6	.	.	[≲⁰⁻¹NE,E11⁵⁵-16¹⁵,19³⁵-20³⁰
19	15	2	9●≲	10●≲	7.0	2.8	.	.	●⁰⁻¹18¹⁵-17¹⁰ *i*, 20³⁰-21¹⁵; ▽ 11⁴⁰-14³⁰, 20⁰⁵-20⁴⁰; (≲)NE9⁴⁵-10³⁰,
20	20	9●	9●	3	7.0	4.6	7.2	.	●¹ 6²⁰-6⁴⁰, 13³²-13⁴⁵; ⌒ E 16⁰⁵-16⁴⁰
21	30	8	7	10●	8.3	7.5	0.0	.	⊢¹n-8, =⁰⁻²3¹⁵-6³⁰ *i*, ≡ 5³⁰-6¹⁰, ≲NE16⁰⁷-18¹⁰, ●⁰⁻¹18²⁵-22¹⁰ *i*
22	20	9	6●	8	7.7	3.9	6.5	.	(≲) NE 15⁵⁰-15³⁰, ●¹⁻⁰ 13⁴⁵-15⁵⁵ *i*, 23³⁵-24
23	20	5	7●	10	7.3	9.8	1.1	.	●¹0-0⁰⁷, 13⁴⁸-21³² *i*; ≡3¹⁵-4²⁵, (≲)NW13³⁵-14⁴⁵, ≲⁰⁻¹E16⁰⁴-18¹⁵,
24	30	9	5	10	8.0	7.8	2.7	.	●⁰ 1⁰⁵-1²⁵, 18⁵⁰-19¹⁰, 21⁴⁰-22³⁰ [▽ 16³⁴-17, ▲⁰ 16⁴⁵-16⁵⁰
25	30	4	9	6	6.3	8.6	0.8	.	
26	30	4	5	4	4.3	9.5	.	.	⊢⁰ n-7³⁵, (≲)⁰ N-SW 16¹⁰-16⁴⁵, ●⁰ 16⁴²-16⁴⁸
27	30	1	3	4	2.7	12.2	0.0	.	⊢⁰ n-7⁴⁵, ≡⁰ 3¹⁵-5¹⁰, ≲ N 21³⁰-23³⁰
28	30	1	5	8	4.7	11.1	.	.	⊢ n-7⁴⁰
29	20	9	7	9	8.3	6.7	.	.	●⁰ 19¹⁰-19²⁵
30	30	9	9≲	10●	9.3	5.3	.	.	●⁰⁻¹ 14⁵⁰-24 *i*, ≲ SW 13⁴⁵-15³⁰, 16²⁵-19⁰⁵
31	20	9●	9	10●	9.3	3.4	**13.4**	.	●⁰⁻¹⁻² 0-6⁴⁰ *i*, 14⁵⁶-18¹⁷ *i*, 20⁰⁵-24 *i*; (≲) S 15⁴⁷-16³⁰
Mes. vred.		6.2	6.7	6.1	6.3	227.8	48.9		

1	10	10●	10●	7	9.0	.	27.4	.	●¹⁻⁰⁻² 0-3¹⁵, 6¹⁰-17¹⁵ *i*, 21⁵⁸-22³⁰
2	30	7	6	1	4.7	9.5	17.9	.	⊢ n-8¹⁵, ●⁰ 9³³-9⁴⁰
3	30	2	8	1	3.7	11.0	0.0	.	⊢ n-8³⁰
4	30	8	9	4	7.0	3.5	.	.	⊢ n-7¹⁵
5	30	9	9	9	9.0	.	.	.	⊢¹ n-7³⁰, ≡⁰ 2⁴⁰-5²⁰, ●⁰ 7¹²-7³⁵, 17¹³-17²⁸, 19⁴⁰-19⁵⁶
6	30	10	6	4	6.7	.	1.2	.	●⁰ 0¹⁰-0⁵⁰, 3⁴⁵-5⁰⁵, 17³⁰-18¹⁰; ≲ 17⁴⁵-18³⁰
7	20	3	8	3	4.7	.	0.0	.	⊢⁰ n-7
8	30	2	3	2	2.3	.	.	.	⊢¹ n-7⁰⁵ [≮ 14¹⁵-15²⁰
9	30	5	5	4	4.7	.	0.0	.	●⁰⁻¹-2⁵²⁰-5³⁰, 14⁵⁸-19¹⁵ *i*; ▽ 16²⁰-16³², ≲15²⁰-16²⁰, 18⁵⁷-19⁴⁵;
10	20	8	5	9	7.3	.	5.1	.	≡¹2⁴⁷-6¹⁰, ≡6¹⁰-6²⁵, =6⁴⁰-7¹⁵, ⌓ n-9³⁰, ≲ 19⁰⁸-24 *i*, (≲)20¹⁰-20⁴⁵;
11	30	9● ≲	7	9	8.3	.	0.0	.	(≲) 1⁵⁷-5²⁰, 8-8²⁵; ≲ 6³⁰-7³¹, 18⁴⁵-20⁰⁵; ●⁰ 5⁰⁵-7²⁰ *i*, ⌒ 7⁰⁵-7²⁵
12	20	9	9●	9	9.0	.	0.0	.	●⁰⁻¹ 4⁰⁵-5¹⁰, 8⁴⁵-9¹⁵, 12¹⁰-14²⁵, 16³⁰-19⁴⁰ *i*; ▽ 11³⁵-12¹⁰
13	20	9	7	6	7.3	.	15.1	.	⊢¹ n-8³⁰, ●⁰ 17³⁴-18⁰⁵, ≲ 17³⁸-18¹⁵, ⌒ 17³⁵-18
14	30	9	6	5≲	6.7	.	0.1	.	⊢⁰ n-7³⁰, ≲¹ 20³⁵-21⁵⁰
15	30	4	4	10● ≲	6.0	.	.	.	⊢ n-7³⁰, ●⁰ 18⁴⁵-24 *i*, ≲ 18⁵²-22³⁰, ▽² 21³⁰-22⁰⁵
16	30	8	4	4	5.3	10.3	**29.7**	.	●⁰ 0-1¹⁰ *i*, ⊢¹ n-7³⁰
17	30	1	4	2	2.3	12.9	.	.	⊢¹ n-7³⁰
18	30	1	4	1	2.0	13.0	.	.	⊢¹ n-7
19	30	1	8	3	4.0	8.1	.	.	⊢¹ n-7³⁰
20	20	4	9	5	6.0	3.9	.	.	⊢¹ n-7³⁰, (≲) 12²⁵-15⁰⁵, ≲ 20²⁵-24
21	30	4	4	8	5.3	9.4	.	.	⊢⁰ n-7³⁵, ≲ N 13⁵⁰-14³⁰, ● 14³⁵-14⁴⁵
22	20	7	8	4	6.3	8.3	0.0	.	⊢ n-7³⁰, ≡ 3³⁰-4³⁰, (≲) N 12⁴⁵-13⁴⁰, ≲¹ NW 21⁴⁵-24
23	30	4	9	8	7.0	6.5	.	.	⊢⁰n-7³⁰, ≲ NW0-3²⁰, 19²⁵-24; (≲)N20⁵⁵-21²⁵, ≲N-SW21²⁵-23¹⁰,
24	30	1	5≲●	3	3.0	10.4	0.0	.	⊢⁰n-7¹⁰, ●⁰13⁴⁰-14³⁰, ≲N13⁴⁶-14³⁰, ≲19⁴⁰-20³⁰ [●21³⁵-21³⁸
25	30	2	5	4	3.7	8.4	.	.	⊢¹n-7³⁰, ●⁰16⁰⁵-16⁴⁰, (≲)¹W-E13⁵⁵-16⁴⁰, ●⁰16⁰⁵-16⁴⁰, ≲ 20³⁵-21
26	30	3	6	8	5.7	9.4	0.0	.	⊢¹n-7⁴⁰, ●¹⁻⁰15³⁵-19⁴⁰ *i*, ≲⁰⁻¹⁻² E 15¹⁰-19⁴⁰ *i*, ≲ S19³⁰-21
27	30	2	3	4	3.0	11.9	1.9	.	⊢¹ n-7, ≡⁰ 4¹⁰-5⁴⁰, ●¹ 19²⁶-19⁴⁵, (≲) S 18⁵⁰-20³⁰, ≲ E 20³⁰-24
28	30	3	4	10●	5.7	9.8	0.7	.	⊢¹n-7¹⁵, ≲ 0-2³⁰, ≮ 16¹⁰-16²², ▽¹ 16¹⁰-16²², ●16²²-16⁴⁰, 20²⁵-24;
29	20	10	9	1	6.7	5.2	7.5	.	●¹ 0-0¹⁵ [≲ W 21³⁰-21⁵⁰
30	30	3	8	7	6.0	8.4	.	.	⊢ n-7³⁰
Mes. vred.		5.3	6.4	5.2	5.6	159.9	106.6		

φ = 41° 59′ N λ = 21° 28′ E Gr. ΔG = + 1 h 26 min. Br. st. 311

Dan	Vazdušni pritisak P mm			Temperatura vazduha T °C							Pritisak vodene pare e mm			Relativna vlažnost U %				Pravac i jačina vetra D, F (0—12)			
	7	14	21	7	14	21	Sred. (Dies)	Max	Min	Min 5 cm	7	14	21	7	14	21	Sred. (Dies)	7	14	21	
1	739.1	737.2	738.6	20.0	29.2	21.2	22.9	29.3	15.6	—	14.4	13.6	14.2	83	46	76	68	— 0	NE 2	WNW 1	
2	39.7	38.2	40.3	20.8	29.0	19.2	22.0	30.0	17.7	—	15.1	14.6	15.5	81	50	95	75	— 0	S 1	NE 1	
3	40.3	39.4	39.2	20.2	22.6	20.4	20.9	25.0	16.9	—	15.6	**16.5**	15.3	90	79	89	86	— 0	SSW 3	— 0	
4	40.0	37.9	39.1	20.2	28.2	19.2	21.7	28.5	15.7	—	15.6	13.5	15.2	90	48	93	77	— 0	SE 1	NW 1	
5	39.7	37.9	38.3	19.8	22.4	21.2	21.2	28.4	16.2	—	14.7	12.9	14.8	85	66	79	77	— 0	N 3	— 0	
6	39.5	38.8	39.8	19.0	21.2	21.0	21.3	27.6	15.6	—	14.9	14.3	14.2	91	64	76	77	— 0	SW 2	NW 3	
7	41.1	39.6	41.4	19.8	28.2	19.2	21.6	28.8	15.9	—	14.4	13.5	14.9	83	48	91	74	SW 1	W 1	W 1	
8	42.3	41.0	41.6	19.4	28.2	22.6	23.2	29.8	15.5	—	14.0	13.9	15.5	86	50	74	70	— 0	— 0	SE 1	
9	42.2	39.9	38.8	20.8	30.6	24.2	25.0	31.6	16.0	—	15.7	13.7	15.7	85	41	71	66	— 0	E 2	— 0	
10	38.8	36.8	38.9	22.4	23.6	20.6	21.8	31.0	17.0	—	15.5	13.3	15.1	79	60	81	73	— 0	NW 3	NW 1	
11	39.6	37.6	38.4	20.0	30.4	24.6	24.9	31.4	15.0	—	14.7	14.0	16.0	85	45	68	66	— 0	— 0	— 0	
12	40.2	39.8	39.6	23.6	28.1	22.8	24.3	29.1	17.8	—	13.9	14.2	14.3	63	51	68	61	W 1	E 2	— 0	
13	39.3	36.6	36.6	19.6	28.4	24.4	24.2	30.0	16.6	—	14.4	12.5	10.1	83	44	46	58	— 0	SE 1	NW 1	
14	38.9	39.8	41.7	21.6	28.6	23.4	24.4	30.0	16.4	—	11.7	12.2	11.1	60	41	53	51	SW 1	— 0	SW 3	
15	43.6	41.8	40.8	19.8	29.7	22.8	23.8	30.9	13.5	—	12.6	11.9	14.0	72	38	68	59	— 0	NE 1	— 0	
16	42.7	40.9	41.7	21.7	30.8	24.2	25.2	32.2	14.6	—	13.3	12.7	12.7	68	38	57	54	— 0	SE 1	SE 1	
17	43.4	42.6	43.9	22.2	32.0	26.0	26.6	32.8	15.4	—	12.9	12.4	12.1	66	35	48	50	— 0	SE 2	— 0	
18	45.9	44.4	43.9	22.2	32.9	23.9	25.7	33.8	14.8	—	12.9	13.6	14.3	66	36	64	55	— 0	SE 2	— 0	
19	44.6	42.1	41.0	23.4	33.8	25.8	27.2	35.5	16.9	—	13.9	14.5	15.8	66	37	63	55	— 0	— 0	— 0	
20	41.8	44.3	46.1	24.2	25.4	20.0	22.4	26.6	18.6	—	13.9	11.4	*9.9*	63	48	57	56	NW 3	SE 3	SW 1	
21	**47.1**	44.9	45.0	20.0	27.5	22.0	22.9	28.9	14.0	—	10.8	10.5	11.4	62	38	58	53	NW 3	SW 1	— 0	
22	45.5	43.3	42.6	18.9	30.4	21.8	23.2	31.4	*12.4*	—	12.3	11.2	13.7	78	36	70	61	— 0	E 1	— 0	
23	43.7	42.2	41.6	21.4	31.0	24.8	25.5	32.8	14.2	—	13.1	11.5	13.0	71	35	55	54	— 0	NE 1	— 0	
24	43.4	41.6	42.9	22.8	33.4	28.1	28.1	35.0	14.9	—	13.9	14.4	11.8	66	36	42	48	— 0	E 2	W 2	
25	44.4	42.5	42.4	24.8	32.6	28.2	28.4	34.4	22.7	—	14.0	12.8	11.1	60	36	40	45	WNW 3	NW 1	NW 1	
26	42.7	41.2	40.4	22.8	33.6	27.0	27.6	34.6	17.0	—	14.3	12.3	13.1	68	31	49	49	— 0	SE 2	— 0	
27	41.3	39.1	37.8	23.0	34.5	26.7	27.7	35.6	16.4	—	12.6	11.3	14.9	60	27	53	47	— 0	SE 1	— 0	
28	39.2	38.1	38.7	24.7	34.8	27.8	28.8	36.4	18.6	—	14.3	15.0	14.6	67	36	52	52	— 0	SE 1	SE 1	
29	40.0	38.8	38.3	24.4	**35.4**	27.4	28.6	36.4	18.4	—	13.9	10.6	12.8	63	*26*	48	46	— 0	SE 3	— 0	
30	39.8	37.1	37.8	24.4	35.2	29.2	29.5	**36.5**	18.8	—	13.3	14.3	12.6	60	34	42	45	— 0	— 0	SE 2	
31	36.2	37.6	38.7	23.8	*16.0*	19.2	19.6	32.8	16.0	—	13.0	12.4	12.9	59	92	78	76	NW 1	NW 3	— 0	
Mes. vred.	741.5	740.1	740.4	21.7	29.4	23.5	24.5	31.5	16.3	—	13.9	13.1	13.6	72.9	44.9	64.6	60.8	0.4		1.5	0.7

AVGUST 1953 SKOPJE

1	739.4	737.4	739.1	20.8	27.6	21.4	22.8	29.0	15.0	—	13.9	13.2	13.1	75	47	71	64	— 0	— 0	— 0	
2	41.4	39.5	39.6	19.4	28.9	21.1	22.6	30.7	13.4	—	11.4	11.2	13.9	70	38	75	61	— 0	SW 1	— 0	
3	40.5	38.2	39.6	19.0	32.6	24.4	25.1	33.2	14.5	—	13.6	12.9	13.6	78	34	61	58	— 0	NE 2	— 0	
4	41.1	39.7	40.9	21.4	32.0	25.0	25.8	32.8	16.4	—	15.1	13.9	13.3	81	39	57	59	— 0	SW 2	NW 4	
5	44.3	43.5	44.1	20.0	27.0	21.8	22.6	28.4	18.6	—	14.4	13.4	13.3	83	50	68	67	NW 2	NW 3	SW 3	
6	43.3	40.4	40.0	19.6	28.2	25.0	24.4	30.5	16.1	—	13.6	13.5	**15.8**	78	48	63	63	— 0	SE 1	— 0	
7	43.4	41.7	42.5	17.2	24.4	21.2	21.0	25.6	16.5	—	14.4	9.8	9.6	100	45	52	66	SW 1	— 0	W 3	
8	43.9	42.9	43.0	19.0	24.0	18.6	20.0	25.9	17.1	—	10.3	9.8	10.9	63	45	71	60	— 0	— 0	— 0	
9	44.1	42.5	42.4	15.6	26.6	21.0	21.0	28.2	11.4	—	11.6	11.1	12.4	87	42	67	65	— 0	NW 1	— 0	
10	44.0	42.7	43.5	18.2	29.2	25.8	24.8	30.4	13.4	—	12.3	12.6	10.8	80	42	43	55	— 0	E 2	NW 2	
11	45.6	44.8	44.8	19.0	29.6	23.4	23.8	30.4	13.9	—	11.4	9.6	9.8	70	30	47	49	— 0	NW 2	NNW 2	
12	45.3	42.9	43.2	18.2	30.0	24.0	24.0	30.3	11.8	—	11.5	8.6	9.5	74	*27*	43	48	— 0	NE 3	— 0	
13	43.8	41.9	42.0	18.2	28.4	23.2	23.2	29.9	12.1	—	10.9	9.2	10.8	71	33	52	52	— 0	— 0	— 0	
14	42.2	40.7	41.7	21.2	30.0	24.6	25.1	30.6	15.4	—	10.8	9.3	10.4	59	29	47	45	— 0	NW 3	— 0	
15	43.0	41.7	41.6	18.6	29.6	22.8	23.4	30.3	15.4	—	12.3	11.2	13.0	75	36	59	57	— 0	SW 1	— 0	
16	42.9	40.9	40.8	19.0	30.8	23.4	24.2	32.0	14.5	—	12.6	12.7	12.0	77	38	58	58	— 0	— 0	— 0	
17	42.5	40.6	40.7	18.8	32.4	25.6	25.6	33.0	13.8	—	12.3	11.7	13.1	75	33	49	52	— 0	SW 1	NW 2	
18	42.0	40.4	40.7	20.6	32.0	24.0	25.2	32.2	16.3	—	12.8	11.7	13.0	69	33	59	54	— 0	NW 2	— 0	
19	42.6	41.2	41.7	20.4	31.4	26.4	26.2	32.5	14.5	—	12.6	12.3	11.5	72	37	46	52	— 0	SE 2	W 3	
20	43.1	41.3	41.2	19.6	31.6	24.8	25.2	32.4	14.8	—	13.0	11.4	12.4	74	32	53	53	— 0	ENE 2	WSW 1	
21	41.8	39.4	38.8	19.8	32.4	24.8	25.4	**33.5**	14.2	—	13.0	11.4	13.0	74	32	55	54	— 0	SE 1	— 0	
22	39.8	37.7	38.4	20.4	32.4	22.4	24.4	32.8	14.0	—	11.9	12.1	12.6	68	34	64	55	— 0	— 0	— 0	
23	37.0	*36.8*	41.2	19.0	20.2	17.6	18.6	25.5	15.7	—	12.9	14.7	10.5	78	85	69	77	— 0	NW 3	W 3	
24	41.3	39.3	40.8	18.2	23.4	19.4	20.1	24.3	14.1	—	*7.8*	8.4	8.9	51	40	54	48	NW 3	NW 5	N 5	
25	40.9	39.8	40.1	19.0	26.2	20.2	21.4	26.6	17.6	—	10.6	11.8	12.2	65	47	70	61	NW 1	SW 2	SW 2	
26	40.7	39.0	38.8	18.0	29.4	22.0	22.8	30.4	11.8	—	12.6	11.2	13.3	82	38	68	63	— 0	S 1	— 0	
27	40.1	37.8	37.3	18.2	**33.0**	23.6	24.6	**33.5**	12.4	—	11.8	12.5	13.0	76	33	59	56	— 0	NE 1	— 0	
28	37.8	*36.8*	38.3	19.6	24.2	16.8	19.4	25.6	15.2	—	13.3	13.6	13.7	76	61	95	77	— 0	NW 3	S 1	
29	39.5	40.9	43.0	*13.8*	17.2	16.8	16.2	18.5	13.0	—	10.9	10.4	10.7	92	72	73	79	W 3	W 3	W 3	
30	44.5	45.5	45.9	16.8	22.2	19.2	19.4	22.8	15.3	—	10.9	11.7	12.3	75	60	75	70	W 3	NW 2	— 0	
31	**48.6**	47.0	46.5	16.0	27.2	22.2	21.9	28.2	*11.3*	—	11.9	12.8	12.6	89	48	64	67	— 0	— 0	— 0	
Mes. vred.	742.3	740.8	741.4	18.8	28.2	22.3	22.9	29.4	14.5	—	12.2	11.6	12.1	75.3	42.1	60.8	59.4	0.4		1.6	1.1

SKOPJE — JUL 1953

Br. st. 311

$H_s = 240$ m $H_b = 241.3$ m $h_t = 2.0$ m $h_r = 1.4$ m

Dan	Vidljivost V km	Oblačnost N (0—10)				Insolacija broj sati	Padavine R mm	Snežni pokrivač hs cm	Razvoj vremena W
	14	7	14	21	Sred. (Dies)		7	7	
1	30	5	5	4	4.7	8.1	.	.	[$\blacktriangledown$ 15^{45}–16^{20}, $\bullet^{0}$ 16^{30}–16^{45} $\supset^{1}$ n–7^{30}, $=^{0}$ 4^{30}–5^{30}, ($\leftarrow$)^{1}N–E–W 12^{45}–15^{30}, $\leftarrow$ N–S 15^{35}–16^{45},
2	30	8	7	9	8.0	7.8	0.8	.	$\supset^{0}$ n–7^{10}, $\frown$ NW 5^{05}–5^{40}, $\bullet^{0}$ 5^{27}–5^{40}, 18^{05}–19^{15}; $\leftarrow^{0-1}$ NE–S 17^{15}
3	15	9	10	5	8.0	2.2	2.7	.	$\bullet^{0-1}$ 12–13^{15}, ($\leftarrow$) 12^{15}–13^{30}, $\swarrow$ 20^{15}–24 [–19^{30}, $\swarrow$ E 19^{30}–21^{45}
4	25	9	9	10●	9.3	7.8	0.8	.	$\swarrow$ 0–0^{30}, $\supset^{1}$ n–8^{50}, $\bullet^{0-1}$ 12^{05}–12^{15}, 18–21^{30}; $\leftarrow^{2}$ 17^{15}–19^{45}
5	30	3	8	1	4.0	7.8	4.4	.	$\supset^{2}$ n–7^{25}, $=^{1}$ 3^{20}–4^{30}, $\leftarrow^{0-1}$ N–SW 12^{30}–14^{20}, $\bullet^{0}$ 13^{20}–13^{30}
6	35	8	9	8	8.3	5.5	0.0	.	$\supset^{1}$ n–7^{20}, ($\leftarrow$) NE 11^{40}–13^{45}, $\bullet^{1}$ 11^{20}–12^{25}
7	30	8	6	10	8.0	7.1	0.8	.	$\supset^{1}$ n–8^{30}, $\leftarrow^{2}$ 12^{25}–21^{15}, $\bullet^{2-1-0}$ 14^{35}–20, $\blacktriangledown$ 15–15^{05}
8	30	3	3	5	3.7	13.1	**14.0**	.	$\supset\supset^{2}$ n–7^{25}, $\leftarrow^{0}$ NE–SE 18^{25}–19^{50}
9	40	0	4	3	2.3	12.4	.	.	$\supset\supset^{0}$ n–8, p–24
10	30	3	9●	2	4.7	8.6	.	.	$\supset^{2}$ n–7^{50}, $\leftarrow^{1}$ S 12^{14}–15^{30} *i*, $\bullet^{0-1}$ 13^{05}–18^{05} *i*, $\frown$ NE 17^{05}–17^{15}
11	30	2	4	1	2.3	12.1	4.5	.	$\supset^{2}$ n–7^{30}
12	30	4	4	3	3.7	12.7	.	.	
13	30	3	7	7	5.7	7.2	.	.	$\supset^{0}$ n–7^{30}
14	30	2	5	1	2.7	12.9	.	.	
15	30	0	1	0	0.3	13.7	.	.	
16	30	1	2	0	1.0	12.5	.	.	$\supset\supset^{0}$ n–6^{30}
17	30	1	3	0	1.3	13.4	.	.	$\supset^{0}$ n–6^{30}
18	30	0	1	0	0.3	13.3	.	.	
19	30	0	1	0	0.3	13.2	.	.	$\supset\supset^{0}$ n–6^{40}
20	30	1	6	1	2.7	8.8	.	.	$\supset^{0}$ n–6^{30}
21	30	2	1	0	1.0	13.2	.	.	
22	30	0	1	0	0.3	12.8	.	.	
23	30	0	1	0	0.3	13.0	.	.	$\supset$ n–6^{10}
24	30	0	1	2	1.0	13.0	.	.	
25	30	1	1	8	3.3	12.1	.	.	
26	30	0	3	2	1.7	12.8	.	.	
27	30	0	1	2	1.0	12.7	.	.	
28	30	1	2	2	1.7	12.6	.	.	
29	30	0	1	1	0.7	12.5	.	.	
30	30	1	2	2	1.7	11.2	.	.	
31	10	2	10●	1	4.3	8.2	.	.	$\leftarrow^{2}$W 12^{15}–15^{30}, $\bullet^{1-2-0}$ 12^{22}–15^{30} *i*, $\blacktriangledown$ 12^{30}–12^{35}, $\diagup$ 13^{10}–13^{20}
Mes. vred.		2.5	4.1	2.9	3.2	334.3	28.0		

SKOPJE — AVGUST 1953

1	35	4	3	0	2.3	12.3	**14.2**	.	
2	30	0	1	0	0.3	12.9	.	.	
3	30	4	4	0	2.7	8.8	.	.	$\leftarrow$ 15^{25}–17^{55}, $\bullet^{0}$ 15^{48}–16^{10}, $\swarrow$ 19^{55}–21^{30}
4	30	1	5	1	2.3	10.2	0.0	.	$\supset^{0}$ n–6^{30}, $\bullet^{0}$ 22^{15}–23^{45}, $\swarrow^{2}$ NW 20^{10}–24, $\leftarrow^{0}$ W–E 22^{15}–23^{50}
5	30	10	5	9	8.0	7.9	0.7	.	$\swarrow$ 0–2
6	30	7	2	2	3.7	8.5	.	.	$\bullet^{1-2}$ 22^{40}–24
7	30	10	6	10	8.7	5.2	13.6	.	$\bullet^{1-0-2}$ 0–6^{35} *i*
8	30	10	9	1	6.7	5.1	.	.	
9	30	5	3	0	2.7	10.6	.	.	$\supset^{0}$ n–7^{30}, $\equiv$ 3^{30}–4^{30}
10	40	2	4	1	2.3	11.0	.	.	$\supset^{0}$ n–7^{30}
11	30	5	7	5	5.7	10.0	.	.	
12	30	3	4	1	2.7	10.6	.	.	$\supset^{0}$ n–7^{30}
13	30	1	6	1	2.7	8.0	.	.	
14	30	0	3	6	3.0	11.3	.	.	
15	30	7	4	0	3.7	10.0	.	.	
16	30	3	2	1	2.0	11.1	.	.	
17	20	3	4	3	3.3	11.0	.	.	($\leftarrow$)^{0} N 13^{25}–14^{30}
18	30	3	4	0	2.3	9.5	.	.	$\leftarrow^{2}$ 13^{20}–14^{50}
19	30	2	3	0	1.7	11.6	.	.	
20	30	0	3	0	1.0	10.1	.	.	
21	30	0	2	2	1.3	11.8	.	.	
22	30	1	5	2	2.7	9.2	.	.	$\leftarrow^{0}$ S–SE 14–14^{30}
23	20	8	10	8	8.7	3.3	.	.	$\bullet^{0}$ 11^{45}–13^{35}, 18^{07}–18^{15}
24	30	7	6	10	7.7	8.6	0.9	.	
25	30	9	7	0	5.3	7.0	.	.	
26	30	0	2	0	0.7	11.0	.	.	
27	30	2	3	2	2.3	11.3	.	.	
28	30	9	10	10	9.7	0.6	.	.	$\bullet^{0}$ 14^{45}, 24
29	20	10●	10	10	10.0	.	10.0	.	$\bullet^{0-1}$ 0–9^{35}
30	30	9	9	5	7.7	2.1	0.7	.	
31	30	1	2	0	1.0	11.1	.	.	$\supset^{1}$ n–8^{10}
Mes. vred.		4.4	4.8	2.9	4.0	272.7	40.1		

φ = 41° 59′ N λ = 21° 28′ E Gr. ΔG = + 1 h 26 min. *Br. st. 311*

Dan	Vazdušni pritisak P mm			Temperatura vazduha T °C							Pritisak vodene pare e mm			Relativna vlažnost U %				Pravac i jačina vetra D, F (0—12)			
	7	14	21	7	14	21	Sred. (Dies)	Max	Min	Min 5 cm	7	14	21	7	14	21	Sred. (Dies)	7	14	21	
1	739.1	737.2	738.6	20.0	29.2	21.2	22.9	29.3	15.6	—	14.4	13.6	14.2	83	46	76	68	— 0	NE 2	WNW 1	
2	39.7	38.2	40.3	20.8	29.0	19.2	22.0	30.0	17.7	—	15.1	14.6	15.5	81	50	95	75	— 0	S 1	NE 1	
3	40.3	39.4	39.2	20.2	22.6	20.4	20.9	25.0	16.9	—	15.6	**16.5**	15.3	90	79	89	86	— 0	SSW 3	— 0	
4	40.0	37.9	39.1	20.2	28.2	19.2	21.7	28.5	15.7	—	15.6	13.5	15.2	90	48	93	77	— 0	SE 1	NW 1	
5	39.7	37.9	38.3	19.8	22.4	21.2	21.2	28.4	16.2	—	14.7	12.9	14.8	85	66	79	77	— 0	N 3	— 0	
6	39.5	38.8	39.8	19.0	24.2	21.0	21.3	27.6	15.6	—	14.9	14.3	14.2	91	64	76	77	— 0	SW 2	NW 3	
7	41.1	39.6	41.4	19.8	28.2	19.2	21.6	28.8	15.9	—	14.4	13.5	14.9	83	48	91	74	SW 1	W 1	W 1	
8	42.3	41.0	41.6	19.4	28.2	22.6	23.2	29.8	15.5	—	14.0	13.9	15.5	86	50	74	70	— 0	— 0	SE 1	
9	42.2	39.9	38.8	20.8	30.6	24.2	25.0	31.6	16.0	—	15.7	13.7	15.7	85	41	71	66	— 0	E 2	— 0	
10	38.8	36.8	38.9	22.4	23.6	20.6	21.8	31.0	17.0	—	15.5	13.3	15.1	79	60	81	73	— 0	NW 3	NW 1	
11	39.6	37.6	38.4	20.0	30.4	24.6	24.9	31.4	15.0	—	14.7	14.0	16.0	85	45	68	66	— 0	— 0	— 0	
12	40.2	39.8	39.6	23.6	28.1	22.8	24.3	29.1	17.8	—	13.9	14.2	14.3	63	51	68	61	W 1	E 2	— 0	
13	39.3	36.6	36.6	19.6	28.4	24.4	24.2	33.0	16.6	—	14.4	12.5	10.1	83	44	46	58	— 0	SE 1	NW 1	
14	38.9	39.8	41.7	21.6	28.6	23.4	24.4	30.0	16.4	—	11.7	12.2	11.1	60	41	53	51	SW 1	— 0	SW 3	
15	43.6	41.8	40.8	19.8	29.7	22.8	23.8	30.9	13.5	—	12.6	11.9	14.0	72	38	68	59	— 0	NE 1	— 0	
16	42.7	40.9	41.7	21.7	30.8	24.2	25.2	32.2	14.6	—	13.3	12.7	12.7	68	38	57	54	— 0	SE 1	SE 1	
17	43.4	42.6	43.9	22.2	32.0	26.0	26.6	32.8	15.4	—	12.9	12.4	12.1	66	35	48	50	— 0	SE 2	— 0	
18	45.9	44.4	43.9	22.2	32.9	23.9	25.7	33.8	14.8	—	12.9	13.6	14.3	66	36	64	55	— 0	SE 2	— 0	
19	44.6	42.1	41.0	23.4	33.8	25.8	27.2	35.5	16.9	—	13.9	14.5	15.8	66	37	63	55	— 0	— 0	— 0	
20	41.8	44.3	46.1	24.2	25.4	20.0	22.4	26.6	18.6	—	13.9	11.4	*9.9*	63	48	57	56	NW 3	SE 3	SW 1	
21	**47.1**	44.9	45.0	20.0	27.5	22.0	22.9	28.9	14.0	—	10.8	10.5	11.4	62	38	58	53	NW 3	SW 1	— 0	
22	45.5	43.3	42.6	18.9	30.4	21.8	23.2	31.4	*12.4*	—	12.3	11.2	13.7	78	36	70	61	— 0	E 1	— 0	
23	43.7	42.2	41.6	21.4	31.0	24.8	25.5	32.8	14.2	—	13.1	11.5	13.0	71	35	55	54	— 0	NE 1	— 0	
24	43.4	41.6	42.9	22.8	33.4	28.1	28.1	35.0	14.9	—	13.9	14.4	11.8	66	36	42	48	— 0	E 2	W 2	
25	44.4	42.5	42.4	24.8	32.6	28.2	28.4	34.4	22.7	—	14.0	12.8	11.1	60	36	40	45	WNW 3	NW 1	NW 1	
26	42.7	41.2	40.4	22.8	33.6	27.0	27.6	34.6	17.0	—	14.3	12.3	13.1	68	31	49	49	— 0	SE 2	— 0	
27	41.3	39.1	37.8	23.0	34.5	26.7	27.7	35.6	16.4	—	12.6	11.3	14.9	60	27	53	47	— 0	SE 1	— 0	
28	39.2	38.1	38.7	24.7	34.8	27.8	28.8	36.4	18.6	—	14.3	15.0	14.6	67	36	52	52	— 0	SE 1	SE 1	
29	40.0	38.8	38.3	24.4	**35.4**	27.4	28.6	36.4	18.4	—	13.9	10.6	12.8	63	*26*	48	46	— 0	SE 3	— 0	
30	39.8	37.1	*35.8*	24.4	35.2	29.2	29.5	**36.5**	18.8	—	13.3	14.3	12.6	60	34	42	45	— 0	— 0	SE 2	
31	36.2	37.6	38.7	23.8	*16.0*	19.2	19.6	32.8	16.0	—	13.0	12.4	12.9	59	92	78	76	NW 1	NW 3	— 0	
Mes. vred.	741.5	740.1	740.4	21.7	29.4	23.5	24.5	31.5	16.3	—	13.9	13.1	13.6	72.9	44.9	64.6	60.8	0.4		1.5	0.7

1	739.4	737.4	739.1	20.8	27.6	21.4	22.8	29.0	15.0	—	13.9	13.2	13.1	75	47	71	64	— 0	— 0	— 0	
2	41.4	39.5	39.6	19.4	28.9	21.1	22.6	30.7	13.4	—	11.4	11.2	13.9	70	38	75	61	— 0	SW 1	— 0	
3	40.5	38.2	39.6	19.0	32.6	24.4	25.1	33.2	14.5	—	13.6	12.9	13.6	78	34	61	58	— 0	NE 2	- 0	
4	41.1	39.7	40.9	21.4	32.0	25.0	25.8	32.8	16.4	—	15.1	13.9	13.3	81	39	57	59	— 0	SW 2	NW 4	
5	44.3	43.5	44.1	20.0	27.0	21.8	22.6	28.4	18.6	—	14.4	13.4	13.3	83	50	68	67	NW 2	NW 3	SW 3	
6	43.3	40.4	40.0	19.6	28.2	25.0	24.4	30.5	16.1	—	13.6	13.5	**15.8**	78	48	63	63	— 0	SE 1	— 0	
7	43.4	41.7	42.5	17.2	24.4	21.2	21.0	25.6	16.5	—	14.4	9.8	9.6	100	45	52	66	SW 1	— 0	W 3	
8	43.9	42.9	43.0	19.0	24.0	18.6	20.0	25.9	17.1	—	10.3	9.8	10.9	63	45	71	60	— 0	— 0	— 0	
9	44.1	42.5	42.4	15.6	26.6	21.0	21.0	28.2	11.4	—	11.6	11.1	12.4	87	42	67	65	— 0	NW 1	— 0	
10	44.0	42.7	43.5	18.2	29.2	25.8	24.8	30.4	13.4	—	12.3	12.6	10.8	80	42	43	55	— 0	E 2	NW 2	
11	45.6	44.8	44.8	19.0	29.6	23.4	23.8	30.4	13.9	—	11.4	9.6	9.8	70	30	47	49	— 0	NW 2	NNW 2	
12	45.3	42.9	43.2	18.2	30.0	24.0	24.0	30.3	11.8	—	11.5	8.6	9.5	74	*27*	43	48	— 0	NE 3	— 0	
13	43.8	41.9	42.0	18.2	28.4	23.2	23.2	29.9	12.1	—	10.9	9.2	10.8	71	33	52	52	— 0	— 0	— 0	
14	42.2	40.7	41.7	21.2	30.0	24.6	25.1	30.6	15.4	—	10.8	9.3	10.4	59	29	47	45	— 0	NW 3	— 0	
15	43.0	41.7	41.6	18.6	29.6	22.8	23.4	30.3	15.4	—	12.3	11.2	13.0	75	36	59	57	— 0	SW 1	— 0	
16	42.9	40.9	40.8	19.0	30.8	23.4	24.2	32.0	14.5	—	12.6	12.7	12.0	77	38	58	58	— 0	— 0	— 0	
17	42.5	40.6	40.7	18.8	32.4	25.6	25.6	33.0	13.8	—	12.3	11.7	13.1	75	33	49	52	— 0	SW 1	NW 2	
18	42.0	40.4	40.7	20.6	32.0	24.0	25.2	32.2	16.3	—	12.8	11.7	13.0	69	33	59	54	— 0	NW 2	— 0	
19	42.6	41.2	41.7	20.4	31.4	26.4	26.2	32.5	14.5	—	12.6	12.3	11.5	72	37	46	52	— 0	SE 2	W 3	
20	43.1	41.3	41.2	19.6	31.6	24.8	25.2	32.4	14.8	—	13.0	11.4	12.4	74	32	53	53	— 0	ENE 2	WSW 1	
21	41.8	39.4	38.8	19.8	32.4	24.8	25.4	**33.5**	14.2	—	13.0	11.4	13.0	74	32	55	54	— 0	SE 1	— 0	
22	39.8	37.7	38.4	20.4	32.4	22.4	24.4	32.8	14.0	—	11.9	12.1	12.6	68	34	64	55	— 0	— 0	— 0	
23	37.0	*36.8*	41.2	19.0	20.2	17.6	18.6	25.5	15.7	—	12.9	14.7	10.5	78	85	69	77	— 0	NW 3	W 3	
24	41.3	39.3	40.8	18.2	23.4	19.4	20.1	24.3	14.1	—	*7.8*	8.4	8.9	51	40	54	48	NW 3	NW 5	N 5	
25	40.9	39.8	40.1	19.0	26.2	20.2	21.4	26.6	17.6	—	10.6	11.8	12.2	65	47	70	61	NW 1	SW 2	SW 2	
26	40.7	39.0	38.8	18.0	29.4	22.0	22.8	30.4	11.8	—	12.6	11.2	13.3	82	38	68	63	— 0	S 1	— 0	
27	40.1	37.8	37.3	18.2	**33.0**	23.6	24.6	**33.5**	12.4	—	11.8	12.5	13.0	76	33	59	56	— 0	NE 1	— 0	
28	37.8	*36.8*	38.3	19.6	24.2	16.8	19.4	25.6	15.2	—	13.3	13.6	13.7	76	61	95	77	— 0	NW 3	S 1	
29	39.5	40.9	43.0	*13.8*	17.2	16.8	16.2	18.5	13.0	—	10.9	10.4	10.7	92	72	73	79	W 3	W 3	W 3	
30	44.5	45.5	45.9	16.8	22.2	19.2	19.4	22.8	15.3	—	10.9	11.7	12.3	75	60	75	70	W 3	NW 2	— 0	
31	**48.6**	47.0	46.5	16.0	27.2	22.2	21.9	28.2	*11.3*	—	11.9	12.8	12.6	89	48	64	67	— 0	— 0	— 0	
Mes. vred.	742.3	740.8	741.4	18.8	28.2	22.3	22.9	29.4	14.5	—	12.2	11.6	12.1	75.3	42.1	60.8	59.4	0.4		1.6	1.1

SKOPJE

JUL 1953

Br. st. 311

$H_s = 240$ m $H_b = 241.3$ m $h_i = 2.0$ m $h_r = 1.4$ m

Dan	Vidljivost V km	Oblačnost N (0—10)				Insolacija broj sati	Padavine R mm	Snežni pokrivač hs cm	Razvoj vremena W
	14	7	14	21	Sred. (Dies)		7	7	
1	30	5	5	4	4.7	8.1	.	.	⌊● 15⁴⁵–16²⁰, ●⁰ 16⁸⁰–16⁴⁵; ⌐¹ n–7³⁰, =⁰ 4³⁰–5³⁰, (⌐)¹N–E–W 12⁴⁵–15³⁰, ⌐ N–S 15³⁵–16⁴⁵,
2	30	8	7	9	8.0	7.8	0.8	.	⌐⌐⁰ n–7¹⁰, ⌒ NW 5⁰⁵–5⁴⁰, ●⁰ 5²⁷–5⁴⁰, 18⁰⁵–19¹⁵; ⌐⁰⁻¹ NE–S 17¹⁵
3	15	9	10	5	8.0	2.2	2.7	.	●⁰⁻¹ 12–13¹⁵, (⌐) 12¹⁵–13³⁰, ⌐ 20¹⁵–24 ⌊–19³⁰, ⌐ E19³⁰–21⁴⁵
4	25	9	9	10●	9.3	7.8	0.8	.	⌐ 0–0³⁰, ⌐¹ n–8⁵⁰, ●⁰⁻¹ 12⁰⁵–12¹⁵, 18–21³⁰; ⌐² 17¹⁵–19⁴⁵
5	30	3	8	1	4.0	7.8	4.4	.	⌐² n–7²⁵, =¹ 3²⁰–4³⁰, ⌐⁰⁻¹ N–SW 12³⁰–14²⁰, ●⁰ 13²⁰–13⁵⁰
6	35	8	9	8	8.3	5.5	0.0	.	⌐⌐¹ n–7²⁰, (⌐) NE 11⁴⁰–13⁴⁵, ●¹ 11²⁰–12²⁵
7	30	8	6	10	8.0	7.1	0.8	.	⌐⌐¹ n–8³⁰, ⌐² 12²⁵–21¹⁵, ●²⁻¹⁻⁰ 14³⁵–20, ● 15–15⁰⁵
8	30	3	3	5	3.7	13.1	**14.0**	.	⌐⌐² n–7²⁵, ⌐⁰ NE–SE 18²⁵–19⁵⁰
9	40	0	4	3	2.3	12.4	.	.	⌐⌐⁰ n–8, p–24
10	30	3	9●	2	4.7	8.6	.	.	⌐⌐² n–7⁵⁰, ⌐¹ S 12¹⁴–15³⁰ *i*, ●⁰⁻¹ 13⁰⁵–18⁰⁵ *i*, ⌒ NE17⁰⁵–17¹⁵
11	30	2	4	1	2.3	12.1	4.5	.	⌐⌐² n–7³⁰
12	30	4	4	3	3.7	12.7	.	.	
13	30	3	7	7	5.7	7.2	.	.	⌐⌐⁰ n–7³⁰
14	30	2	5	1	2.7	12.9	.	.	
15	30	0	1	0	0.3	13.7	.	.	
16	30	1	2	0	1.0	12.5	.	.	⌐⌐⁰ n–6³⁰
17	30	1	3	0	1.3	13.4	.	.	⌐⌐⁰ n–6³⁰
18	30	0	1	0	0.3	13.3	.	.	
19	30	0	1	0	0.3	13.2	.	.	⌐⌐⁰ n–6⁴⁰
20	30	1	6	1	2.7	8.8	.	.	⌐⌐⁰ n–6³⁰
21	30	2	1	0	1.0	13.2	.	.	
22	30	0	1	0	0.3	12.8	.	.	
23	30	0	1	0	0.3	13.0	.	.	⌐⌐ n–6¹⁰
24	30	0	1	2	1.0	13.0	.	.	
25	30	1	1	8	3.3	12.1	.	.	
26	30	0	3	2	1.7	12.8	.	.	
27	30	0	1	2	1.0	12.7	.	.	
28	30	1	2	2	1.7	12.6	.	.	
29	30	0	1	1	0.7	12.5	.	.	
30	30	1	2	2	1.7	11.2	.	.	
31	10	2	10●	1	4.3	8.2	.	.	⌐²W 12¹⁵–15³⁰, ●¹⁻²⁻⁰ 12²²–15³⁰ *i*, ● 12³⁰–12³⁵, ⌿ 13¹⁰–13²⁰
Mes. vred.		2.5	4.1	2.9	3.2	334.3	28.0		

SKOPJE

AVGUST 1953

1	35	4	3	0	2.3	12.3	**14.2**	.	
2	30	0	1	0	0.3	12.9	.	.	
3	30	4	4	0	2.7	8.8	.	.	⌐ 15²⁵–17⁵⁵, ●⁰ 15⁴⁸–16¹⁰, ⌐ 19⁵⁵–21³⁰
4	30	1	5	1	2.3	10.2	0.0	.	⌐⌐⁰ n–6³⁰, ●⁰ 22¹⁵–23⁴⁵, ⌐² NW 20¹⁰–24, ⌐⁰ W–E 22¹⁵–23⁵⁰
5	30	10	5	9	8.0	7.9	0.7	.	⌐ 0–2
6	30	7	2	2	3.7	8.5	.	.	●¹⁻² 22⁴⁰–24
7	30	10	6	10	8.7	5.2	13.6	.	●¹⁻⁰⁻² 0–6³⁵ *i*
8	30	10	9	1	6.7	5.1	.	.	
9	30	5	3	0	2.7	10.6	.	.	⌐⌐⁰ n–7³⁰, ≡ 3³⁰–4³⁰
10	40	2	4	1	2.3	11.0	.	.	⌐⌐⁰ n–7³⁰
11	30	5	7	5	5.7	10.0	.	.	
12	30	3	4	1	2.7	10.6	.	.	⌐⌐⁰ n–7³⁰
13	30	1	6	1	2.7	8.0	.	.	
14	30	0	3	6	3.0	11.3	.	.	
15	30	7	4	0	3.7	10.0	.	.	
16	30	3	2	1	2.0	11.1	.	.	
17	20	3	4	3	3.3	11.0	.	.	(⌐)⁰ N 13²⁵–14³⁰
18	30	3	4	0	2.3	9.5	.	.	⌐² 13²⁰–14⁵⁰
19	30	2	3	0	1.7	11.6	.	.	
20	30	0	3	0	1.0	10.1	.	.	
21	30	0	2	2	1.3	11.8	.	.	
22	30	1	5	2	2.7	9.2	.	.	⌐⌐⁰ S–SE 14–14³⁰
23	20	8	10	8	8.7	3.3	.	.	●⁰ 11⁴⁵–13³⁵, 18⁰⁷–18¹⁵
24	30	7	6	10	7.7	8.6	0.9	.	
25	30	9	7	0	5.3	7.0	.	.	
26	30	0	2	0	0.7	11.0	.	.	
27	30	2	3	2	2.3	11.3	.	.	
28	30	9	10	10	9.7	0.6	.	.	●⁰ 14⁴⁵, 24
29	20	10●	10	10	10.0	.	10.0	.	●⁰⁻¹ 0–9³⁵
30	30	9	9	5	7.7	2.1	0.7	.	
31	30	1	2	0	1.0	11.1	.	.	⌐⌐¹ n–8¹⁰
Mes. vred.		4.4	4.8	2.9	4.0	272.7	40.1		

φ = 41° 59'N λ = 21° 28'E Gr. ΔG = + 1h 26 min. Br. st. 311

Dan	Vazdušni pritisak P mm			Temperatura vazduha T °C							Pritisak vodene pare e mm			Relativna vlažnost U %				Pravac i jačina vetra D, F (0—12)			
	7	14	21	7	14	21	Sred. (Dies)	Max	Min	Min 5 cm	7	14	21	7	14	21	Sred. (Dies)	7	14	21	
1	747.2	745.3	746.4	18.4	30.0	24.0	24.1	30.4	13.0	—	12.8	13.0	12.3	84	41	56	60	— 0	W 3	WNW 2	
2	46.8	44.7	45.1	18.0	30.0	19.8	21.9	31.2	12.9	—	12.8	11.9	12.2	84	38	70	64	— 0	SE 2	— 0	
3	45.3	43.6	43.5	17.0	30.2	20.0	21.8	30.6	12.5	—	11.9	13.3	13.6	83	42	78	68	— 0	— 0	— 0	
4	44.2	42.1	42.4	17.6	30.4	21.6	22.8	30.8	14.2	—	13.1	13.0	13.7	86	40	70	65	— 0	NW 1	— 0	
5	43.5	41.3	43.1	17.8	31.2	24.2	24.4	32.0	13.0	—	12.6	10.0	11.7	82	30	53	55	— 0	W 2	W 4	
6	45.4	44.9	48.0	20.4	24.8	17.8	20.2	25.6	17.8	—	8.6	8.3	6.8	49	35	44	43	W 2	N 3	N 4	
7	50.0	49.1	51.5	14.0	19.8	14.2	15.6	20.9	11.6	—	5.4	5.1	4.8	45	29	41	38	NW 2	NNE 4	NW 3	
8	**52.3**	49.5	47.7	10.2	18.8	11.6	13.0	20.3	5.6	—	5.7	5.7	6.2	58	35	60	51	NW 2	NW 2	— 0	
9	45.5	42.7	42.3	7.6	25.6	17.8	17.2	26.9	2.4	—	6.2	7.7	8.1	77	31	53	54	— 0	— 0	— 0	
10	42.1	38.6	38.0	10.4	28.2	19.6	19.4	29.7	5.4	—	7.2	8.0	8.8	78	28	50	52	— 0	ESE 1	NW 1	
11	38.2	37.4	38.5	12.2	24.2	15.8	17.9	24.5	5.9	—	7.7	9.3	11.4	75	42	85	67	— 0	NW 1	— 0	
12	37.0	37.0	37.3	14.2	19.1	13.0	14.8	19.9	10.6	—	10.7	**14.3**	10.4	90	88	93	90	— 0	— 0	NW 2	
13	38.1	37.1	39.2	14.8	22.4	14.0	16.3	23.0	11.8	—	8.7	7.6	8.7	68	38	73	60	NW 3	WNW 2	SW 1	
14	42.1	41.8	42.7	9.6	18.8	14.2	14.2	20.3	4.4	—	8.3	7.8	6.7	91	48	57	65	— 0	— 0	S 3	
15	45.1	44.1	45.2	6.7	21.0	13.2	13.4	22.2	3.3	—	6.6	7.3	8.5	95	40	76	70	— 0	NE 2	— 0	
16	46.1	45.0	45.3	11.2	25.2	18.6	18.4	26.0	7.6	—	8.4	9.5	11.7	86	40	72	66	— 0	SE 1	— 0	
17	46.6	45.2	46.0	16.8	24.8	18.2	19.5	25.4	14.0	—	12.8	12.7	11.8	89	54	76	73	— 0	S 1	— 0	
18	46.1	43.6	43.5	12.2	27.2	17.8	18.8	28.4	9.0	—	10.3	11.7	11.5	98	44	74	72	— 0	SE 1	— 0	
19	44.3	43.1	43.1	14.8	22.6	15.6	17.2	24.4	11.7	—	11.1	13.6	12.3	88	65	90	81	— 0	— 0	— 0	
20	43.4	42.1	41.5	14.0	26.4	17.0	18.6	27.2	9.8	—	10.9	12.7	13.5	92	51	92	78	— 0	SE 2	— 0	
21	40.9	40.1	40.2	15.8	20.6	17.4	17.8	21.3	13.4	—	13.3	14.2	13.9	98	78	96	91	— 0	— 0	— 0	
22	41.5	40.2	40.8	12.6	25.4	17.8	18.4	26.6	10.4	—	11.2	9.8	12.0	100	41	78	73	— 0	ESE 2	— 0	
23	42.8	41.8	42.1	12.4	27.2	18.6	19.2	27.8	9.4	—	10.0	10.1	12.1	96	38	74	69	— 0	S 2	— 0	
24	43.3	42.0	42.6	14.2	28.3	17.5	19.5	29.7	9.6	—	9.9	11.9	13.1	83	40	86	70	— 0	SE 2	— 0	
25	44.5	43.2	43.7	13.8	29.4	19.1	20.5	30.6	10.1	—	10.9	11.9	11.7	92	40	72	68	— 0	— 0	— 0	
26	45.4	42.8	43.4	12.8	29.8	19.0	20.2	31.0	9.6	—	10.4	11.9	12.3	93	38	75	69	— 0	N 1	— 0	
27	44.0	42.2	41.8	14.2	**32.3**	19.1	21.2	**33.1**	11.2	—	11.1	12.8	12.3	94	36	75	68	— 0	E 1	— 0	
28	43.1	40.7	41.3	13.8	31.2	18.0	20.2	32.0	10.5	—	10.9	11.3	12.0	92	34	78	68	— 0	NNW 1	— 0	
29	42.7	41.1	42.5	17.4	29.2	19.6	21.4	30.2	13.2	—	11.4	13.9	12.6	79	47	77	68	— 0	E 1	— 0	
30	45.5	45.0	47.3	16.2	27.8	18.9	20.4	27.9	13.6	—	12.7	13.9	10.3	94	50	63	69	— 0	NE 1	— 0	
Mes. vred.	744.1	742.5	743.2	14.0	26.1	17.8	18.9	27.0	10.2	—	10.1	10.8	10.9	84.0	43.3	71.2	66.2	0.3	1.3	0.7	

1	749.7	748.0	749.4	12.8	26.2	17.4	18.4	27.0	9.8	—	10.0	10.5	8.4	89	42	59	63	— 0	ESE 1	— 0	
2	**50.6**	48.7	48.4	11.2	26.4	14.0	16.4	26.8	6.6	—	8.2	8.9	8.5	83	56	71	63	— 0	NW 2	— 0	
3	48.2	45.9	45.7	8.2	27.4	15.2	16.5	27.4	5.7	—	7.3	9.8	9.0	90	37	70	66	— 0	ENE 1	— 0	
4	45.3	42.4	42.1	7.8	**27.8**	17.2	17.5	**28.4**	6.6	—	7.4	10.5	10.4	93	38	72	68	— 0	ESE 1	— 0	
5	42.1	39.5	39.8	10.6	25.6	20.2	19.2	27.1	7.4	—	8.9	11.8	10.8	91	47	62	67	— 0	— 0	NW 3	
6	44.6	43.2	43.6	11.8	17.6	11.9	13.3	19.6	11.2	—	7.7	5.8	5.6	63	38	54	52	SW 3	SW 4	SW 3	
7	42.4	39.5	39.6	7.0	15.4	13.0	12.1	16.4	3.3	—	5.7	5.9	6.2	76	47	55	59	— 0	WSW 2	WNW 2	
8	40.7	40.7	41.6	11.0	12.4	8.0	9.8	13.7	8.0	—	7.1	6.8	7.3	68	65	90	74	SE 2	— 0	NW 3	
9	41.6	41.3	42.2	6.4	7.6	6.4	6.7	10.3	5.4	—	6.2	7.3	6.0	89	90	86	88	NW 2	W 3	W 3	
10	43.0	44.2	45.1	6.9	6.8	6.6	6.7	7.9	5.7	—	6.5	6.7	6.1	87	90	82	86	W 3	WNW 4	W 4	
11	43.7	43.7	44.7	7.2	9.6	9.4	8.9	10.6	6.0	—	6.5	8.1	7.3	87	88	86	87	WNW 3	NW 1	NW 2	
12	45.2	45.2	44.8	9.0	11.2	10.2	10.2	11.5	8.2	—	8.0	8.7	8.9	93	88	98	93	— 0	— 0	— 0	
13	44.5	43.8	43.9	7.8	15.0	9.6	10.5	15.4	4.8	—	8.6	9.4	8.9	100	74	98	91	— 0	— 0	— 0	
14	43.5	42.7	43.8	6.6	14.8	10.6	10.6	16.2	4.6	—	7.5	10.1	9.6	100	80	98	93	— 0	— 0	— 0	
15	44.2	43.7	45.0	9.2	19.0	15.6	14.8	19.9	7.4	—	8.6	11.7	10.8	100	72	86	86	— 0	— 0	— 0	
16	45.6	44.2	44.5	10.2	23.8	15.2	16.1	24.9	9.2	—	9.2	13.3	12.4	100	60	98	86	— 0	— 0	— 0	
17	44.3	43.1	43.5	11.8	21.0	15.2	15.8	21.2	10.0	—	10.5	14.8	12.4	100	76	98	91	— 0	— 0	— 0	
18	43.3	43.8	44.9	15.8	20.5	15.2	16.7	21.6	15.0	—	13.3	**15.1**	12.4	98	81	98	92	— 0	SE 1	— 0	
19	45.7	45.0	45.6	15.4	21.2	13.0	15.6	21.9	12.2	—	12.1	12.0	10.2	96	65	96	86	— 0	ESE 1	— 0	
20	45.5	44.8	45.2	13.4	18.8	14.8	15.4	19.7	11.7	—	10.9	11.7	11.4	98	72	90	87	— 0	— 0	— 0	
21	44.9	43.8	45.8	11.4	19.9	13.4	14.5	20.1	10.4	—	9.8	10.5	9.7	100	60	87	82	— 0	SE 3	NE 2	
22	47.9	47.3	48.4	11.8	16.8	12.8	13.6	17.2	11.1	—	8.8	8.4	8.3	84	59	74	72	SE 2	SE 3	E 3	
23	49.1	48.8	49.7	9.6	14.9	9.0	10.6	15.3	8.5	—	8.3	9.0	7.5	91	70	88	83	— 0	NW 1	— 0	
24	50.4	48.5	49.0	9.0	16.6	7.0	9.9	17.6	4.9	—	8.8	8.4	7.1	95	59	95	83	— 0	— 0	— 0	
25	49.4	47.7	48.4	0.8	16.4	7.0	7.8	18.2	-0.7	—	4.9	8.0	7.3	100	59	98	86	— 0	— 0	— 0	
26	48.7	46.9	47.5	2.4	18.0	8.4	9.3	18.7	1.0	—	5.3	8.7	7.4	100	57	93	83	— 0	— 0	— 0	
27	48.4	46.6	47.0	1.4	17.2	11.6	10.4	17.6	0.6	—	4.9	7.7	7.9	100	54	75	76	— 0	SE 3	E 2	
28	46.4	45.3	45.7	7.0	15.6	13.4	12.4	16.0	6.5	—	7.3	8.7	8.3	98	64	74	79	— 0	SSE 1	E 2	
29	45.6	44.9	44.2	11.2	14.8	11.8	12.4	15.6	10.4	—	7.8	8.0	8.8	79	61	84	75	— 0	SE 1	— 0	
30	43.9	42.6	43.5	10.0	16.0	8.8	10.9	16.5	8.8	—	8.1	7.3	7.5	88	54	88	77	— 0	SE 3	— 0	
31	44.9	43.9	45.0	2.2	15.4	11.6	10.2	16.2	1.0	—	5.3	8.4	9.5	100	65	91	85	— 0	— 0	— 0	
Mes. vred.	745.6	744.5	745.1	8.9	17.7	12.0	12.6	18.6	7.2	—	8.0	9.4	8.8	91.5	62.8	83.6	79.3	0.5	1.2	0.9	

SKOPJE SEPTEMBAR 1953

Br. st. 311 $H_s = 240$ m $H_b = 241.3$ m $h_t = 2.0$ m $h_r = 1.4$ m

Dan	Vidljivost V km	Oblačnost N (0—10)				Insolacija broj sati	Padavine R mm	Snežni pokrivač h_S cm	Razvoj vremena W
	14	7	14	21	Sred. (Dies)		7	7	
1	30	0	2	0	0.7	10.8	.	.	⌓¹ n–8³⁰
2	30	0	2	0	0.7	11.3	.	.	⌓⌓⁰ n–8
3	40	0	2	0	0.7	10.8	.	.	⌓⁰ n–7⁴⁰
4	30	0	3	0	1.0	10.4	.	.	
5	45	0	1	1	0.7	10.3	.	.	⌓⁰ n–8, ↘ NW 20¹⁵–21⁴⁰
6	30	8	4	2	4.7	8.6	.	.	
7	40	1	4	0	1.7	10.9	.	.	
8	45	2	2	0	1.3	11.3	.	.	
9	30	0	0	0	0.0	10.8	.	.	⌓⁰ n–7²⁵
10	30	0	0	0	0.0	10.4	.	.	
11	30	3	9	4	5.3	4.6	.	.	●⁰ 16¹⁵–16²⁰
12	15	8	10	10	9.3	0.8	0.0	.	⌓⁰ n–8, ↘ W 0¹⁵–2²⁰, ●⁰ 8⁴⁵–13¹⁵, 16²⁹–20⁰⁵ *i*, 22⁴⁵–23⁵⁰;
13	30	8	3	0	3.7	8.1	4.3	.	{ ●⁰ 20⁰⁵–21⁴⁵
14	40	3	8	1	4.0	6.6	.	.	⌓¹ n–8⁴⁰, =¹ 5⁵⁰–6¹⁵
15	30	0	5	4	3.0	9.6	.	.	⌓⁰ n–8
16	30	6	3	6	5.0	8.2	.	.	⌓⁰ n–7⁴⁰, ●⁰ 23²⁰–23³⁵
17	30	9	2	1	4.0	5.4	0.3	.	●⁰ 0²⁹–0³⁹
18	30	0	4	1	1.7	10.0	.	.	⌓⌓⁰ n–8, ≡²³⁰–5¹⁰, =⁰ 5¹⁰–5⁴⁵
19	20	7	8	1	5.3	2.8	.	.	⌓⌓⁰ n–7³⁰, ●⁰ 10²⁰–11⁰⁷ { (≷) W 14¹⁰–15³⁵, ≷ 14⁴⁵–14⁵⁸
20	30	1	9	8	6.0	6.9	0.3	.	⌓⌓⁰ n–7³⁰, ●¹⁻²⁰ 14⁴⁵–15⁴³, ●²⁻¹ 14⁵⁰–14⁵⁸ *i*, ▲ 14⁵³–14⁵⁶,
21	15	9●	9	7	8.3	0.5	**7.5**	.	●¹⁻⁰ 1¹⁵–2⁵⁰, 6¹⁸–8⁴⁰, 17⁰⁵–18³⁰; ≷ 18–18⁴⁵, ≡ 5³⁰–12²⁵
22	30	10	2	0	4.0	7.4	3.0	.	⌓⌓¹ n–8, ≡⁰⁻¹ 1⁴⁰–7³⁰
23	40	0	2	0	0.7	10.3	.	.	⌓⌓¹ n–8¹⁵, ≡ 3³⁰–5³⁰, =² 5³⁰–7¹⁵
24	30	0	4	0	1.3	10.1	.	.	⌓⌓¹ n–8⁴⁰, = 5¹⁵–6¹⁵
25	20	1	0	0	0.3	9.9	.	.	⌓⌓¹ n–7²⁰
26	30	0	0	0	0.0	10.2	.	.	⌓⌓¹ n–8³⁰
27	30	0	2	3	1.7	9.6	.	.	⌓⌓⁰ n–8²⁰
28	30	1	2	1	1.3	9.2	.	.	⌓⌓⁰ n–8
29	30	3	2	1	2.0	9.4	.	.	
30	20	10	2	0	4.0	6.5	.	.	⌓⁰ n–6³⁰
Mes. vred.		3.0	3.5	1.7	2.7	251.8	15.4		

SKOPJE OKTOBAR 1953

1	30	0	1	0	0.3	9.4	.	.	⌓⁰ n–7⁵⁰
2	30	0	1	0	0.3	10.3	.	.	⌓⌓⁰ n–8
3	30	0	1	0	0.3	10.1	.	.	⌓⌓¹ n–8³⁰
4	30	4	2	0	2.0	9.0	.	.	⌓⌓⁰ n–7³⁰
5	30	6	5	9	6.7	7.3	.	.	= 6¹⁵–9⁴⁵
6	30	10	1	3	4.7	8.5	0.0	.	●⁰ 0⁴⁵–0⁵⁰, ⌿ 1¹⁰–1⁴⁵
7	20	9	9	10●	9.3	1.9	.	.	●⁰ 20⁵⁵–22¹⁰
8	10	10	10●	10●	10.0	.	0.0	.	●⁰⁻¹ 11⁵⁵–24
9	10	10●	10●	10●	10.0	.	**17.9**	.	●¹⁻⁰ 0–24
10	10	10●	10●	10	10.0	.	9.2	.	●⁰ 0, 14²⁵
11	10	10●	10●	10●	10.0	.	2.3	.	●⁰⁻¹ 1⁵⁰, 7⁴⁰, 8⁴⁰–14⁴⁵ *i*, 20⁰⁵–20⁴⁵
12	15	10	10●	10	10.0	.	2.9	.	●⁰ 0–0³⁵, 8⁰⁵–16²⁰ *i*; ● 8⁰⁵–10¹⁵, ≡¹ 22⁴⁵–24
13	15	10	9	0	6.3	1.1	1.7	.	≡¹ 0–3²⁰, 8³⁰–9²⁵, 23³⁰–24; =²⁻¹ 6¹⁵–11³⁰ *i*, ⌓ n–8⁴⁰
14	10	10≡	10	0	6.7	1.1	.	.	⌓⌓¹ n–8²⁰, ≡¹0–4³⁰, 10³⁵–11³⁰, 21³⁰–24; ≡²4³⁰–10²⁵, =18⁵⁰–21³⁰
15	4	10≡	10	8	9.3	2.7	.	.	⌓⌓² 0–9³⁰, ≡²0–2³⁰, 9¹⁰–9⁴⁰; ≡² 2³⁰–9¹⁰, =9⁴⁰–17²⁰, ●⁰ 17²⁰–17²⁵
16	10	6	6	3	5.0	7.9	0.0	.	⌓⌓² n–8³⁰, ≡¹ 1⁴⁰–7³⁵, =¹ 7³⁵–11³⁰, ≡¹ 21³⁵–24
17	4	3	9	9	7.0	1.3	.	.	⌓⌓² n–9³⁰, 21²⁰–24; ≡¹ 0–8²⁵, 20³⁰–24; = 8²⁵–15²⁰, ●⁰11⁴⁰–11⁵⁰,
18	10	10	7	2	6.3	2.3	0.2	.	⌓⌓² 0–9, =0–5⁴⁵, 8³⁰–11¹⁵; ≡¹ 5⁴⁵–8³⁰ { 15⁵⁰–16¹⁰
19	20	9	7	6	7.3	5.9	0.0	.	⌓⌓² n–8³⁰, ●⁰ 4⁵⁰–5⁰⁵
20	20	10	9	9	9.3	0.8	.	.	⌓⌓¹ n–9³⁰, = 8²⁰–10³⁰
21	20	9	4	5	6.0	4.3	.	.	⌓¹ n–8⁴⁵, = 6²⁵–8³⁰, ◠ E 16⁰⁵–16²⁰
22	20	10	8	8	8.7	3.4	.	.	
23	20	9	9	0	6.0	.	.	.	
24	20	9	1	0	3.3	7.8	.	.	⌓¹ n–8⁴⁰, 18³⁰–24; ≡ 21³⁰–24
25	20	0	4	3	2.3	6.8	.	.	⌓¹ 0–8³⁰, = 0–2¹⁰, ≡¹ 2¹⁰–9¹⁵, 23³⁰–24; ≡ 21³⁰–23³⁰
26	30	0	5	0	1.7	8.0	.	.	⌓⌓¹ n–9³⁰, 18³⁰–24; ≡¹ 0–7¹⁵, = 17¹⁵–9⁴⁰
27	20	0	1	1	0.7	8.3	.	.	⌓⌓¹ 0–9, = 0³⁰–5, 7³⁰–8⁴⁵; ≡¹ 5–7³⁰
28	20	8	9	10	9.0	0.7	.	.	⌓⌓⁰ n–8³⁰, = 5²⁰–9¹⁵
29	20	10	10	10	10.0	.	.	.	
30	20	9	4	0	4.3	4.2	.	.	
31	20	4	9	10	7.7	2.6	.	.	⌓² n–8⁴⁵, ≡¹ 4⁴⁵–7⁵⁰, =¹ 7⁵⁰–10¹⁵, ●⁰ 17⁴⁷–19²⁰
Mes. vred.		6.9	6.5	5.0	6.1	125.7	34.2		

$\varphi = 41^\circ\ 59'N\ \lambda = 21^\circ\ 28'E$ Gr. $\Delta G = +\ 1h\ 26$ min. *Br. st. 311*

Dan	Vazdušni pritisak P mm			Temperatura vazduha T °C							Pritisak vodene pare e mm			Relativna vlažnost U %				Pravac i jačina vetra D, F (0—12)			
	7	14	21	7	14	21	Sred. (Dies)	Max	Min	Min 5 cm	7	14	21	7	14	21	Sred. (Dies)	7	14	21	
1	745.1	743.8	44.6	11.2	**14.2**	12.0	12.4	14.5	10.2	—	8.4	7.7	7.7	86	65	69	73	E 2	E 2	SE 3	
2	43.3	41.9	41.6	9.2	12.0	10.4	10.5	12.4	8.6	—	6.5	7.0	6.5	76	57	66	66	SE 2	SE 3	SE 4	
3	39.7	*38.7*	40.2	8.4	9.4	8.0	8.4	11.2	7.2	—	7.8	7.3	7.4	87	86	93	89	NE 2	SE 3	E 2	
4	40.7	41.1	42.4	8.0	11.0	9.8	9.6	11.4	6.9	—	7.6	8.7	8.5	95	88	93	92	— 0	ENE 2	— 0	
5	42.5	41.8	43.2	9.4	11.2	10.2	10.2	11.4	8.7	—	5.1	9.4	8.9	97	95	98	97	— 0	— 0	— 0	
6	41.4	40.1	40.4	10.4	12.2	10.4	10.8	12.7	9.6	—	8.5	**9.5**	8.8	93	91	98	94	W 1	S 1	SE 2	
7	42.0	42.9	44.9	9.0	11.2	8.8	9.4	11.5	8.3	—	8.6	7.8	8.8	95	79	95	90	WSW 1	WNW 2	SW 1	
8	46.5	47.4	48.8	7.2	10.0	9.0	8.8	10.7	6.5	—	7.3	7.0	7.3	98	76	86	87	— 0	— 0	SSE 3	
9	49.2	48.9	49.4	6.8	9.4	7.6	7.8	9.7	6.2	—	6.7	6.5	6.8	90	76	85	84	S 3	SE 2	SE 2	
10	48.7	48.0	48.0	5.4	9.4	9.0	8.2	10.0	3.7	—	6.2	6.5	7.3	89	76	86	84	SE 2	SE 1	— 0	
11	48.0	48.7	49.6	7.4	7.0	6.2	6.7	9.4	4.4	—	6.5	6.1	6.2	87	82	81	83	SSE 1	S 3	NW 3	
12	50.2	50.2	51.4	4.8	8.2	4.2	5.4	9.4	3.6	—	5.4	5.8	5.0	83	73	82	79	N 1	NNW 1	S 2	
13	51.7	51.0	51.3	1.8	7.2	0.0	2.2	7.8	-1.1	—	4.2	5.5	4.6	94	74	100	89	— 0	SSW 1	— 0	
14	51.4	50.4	51.2	-2.6	13.2	2.8	4.0	**14.7**	-3.1	—	3.6	5.4	5.1	100	52	91	81	— 0	— 0	— 0	
15	50.9	48.1	48.1	-3.0	12.2	3.8	4.2	13.9	-3.4	—	3.6	5.6	5.5	100	54	91	82	— 0	— 0	— 0	
16	47.9	46.1	50.3	1.1	14.0	5.4	6.5	14.6	-1.2	—	4.7	4.5	3.4	97	39	49	62	— 0	NNW 4	NW 3	
17	52.2	51.8	54.4	-2.2	6.0	-1.4	0.2	6.1	-3.1	—	3.1	*2.0*	2.9	79	*30*	69	59	E 2	NW 4	SSW 3	
18	54.1	52.3	52.6	-6.2	6.2	-2.6	-1.3	6.5	-7.7	—	2.8	2.9	2.8	100	42	78	73	— 0	— 0	— 0	
19	52.5	50.4	51.1	-6.8	9.0	-2.4	-0.6	9.6	-8.1	—	2.6	3.7	3.4	100	43	91	78	— 0	— 0	— 0	
20	51.5	50.2	50.7	-5.6	8.8	-0.2	0.7	10.4	-6.2	—	2.8	2.6	4.7	100	41	91	77	— 0	SSE 1	— 0	
21	51.3	49.0	49.2	-3.2	9.6	-0.8	1.2	10.1	-4.4	—	3.6	6.2	3.9	100	63	96	86	— 0	NW 1	— 0	
22	48.0	45.3	45.3	-2.8	13.8	1.0	3.2	14.0	-4.6	—	3.6	6.0	4.7	100	51	97	83	— 0	— 0	— 0	
23	46.4	46.1	47.4	-3.0	11.0	5.0	4.5	11.0	-4.0	—	3.6	5.9	5.6	100	57	86	81	— 0	S 2	— 0	
24	48.1	49.1	51.8	5.6	6.8	-0.6	2.8	8.4	-2.3	—	5.6	3.1	2.9	81	42	69	64	— 0	N 4	NW 2	
25	53.4	53.8	56.3	-1.8	3.4	-1.8	-0.5	3.8	-3.1	—	3.3	3.0	2.3	86	49	59	64	— 0	ENE 1	WSW 2	
26	58.1	56.7	57.8	-8.4	1.8	-6.0	-4.6	3.0	-9.4	—	2.2	3.7	2.4	94	71	89	85	— 0	— 0	— 0	
27	**58.9**	57.1	57.2	*-10.0*	3.8	-5.4	-4.2	4.6	*-11.0*	—	*2.0*	2.6	3.9	100	42	100	81	— 0	— 0	— 0	
28	57.8	55.6	54.7	-9.2	5.2	-5.4	-3.7	5.9	-10.3	—	2.2	3.4	2.9	100	49	95	81	— 0	— 0	— 0	
29	54.1	52.0	52.1	-9.0	5.8	-3.8	-2.7	6.6	-10.1	—	2.2	4.3	2.9	100	58	90	83	— 0	— 0	— 0	
30	52.8	51.4	52.2	-6.8	5.4	-2.0	-1.4	6.5	-8.5	—	2.6	3.9	3.6	100	56	96	84	— 0	— 0	— 0	
Mes. vred.	749.3	748.3	749.3	0.8	8.9	3.0	3.9	9.7	-0.6	—	4.8	5.5	5.2	93.5	61.9	85.6	80.3	0.6	1.3	1.1	

1	751.9	750.9	753.2	-6.4	10.2	-1.0	0.4	11.0	-6.9	—	2.8	4.6	3.9	100	*50*	96	82	— 0	— 0	— 0	
2	53.4	51.8	52.7	-4.2	**14.0**	0.4	2.6	**14.4**	-5.4	—	3.3	6.3	4.2	100	53	96	83	— 0	— 0	— 0	
3	53.4	51.5	51.4	-5.2	11.2	-1.6	0.7	12.2	-6.5	—	3.0	5.9	3.9	100	62	100	87	— 0	— 0	— 0	
4	52.3	50.6	51.4	-3.6	8.4	-1.2	0.6	10.4	-5.3	—	3.3	6.2	4.2	100	77	100	92	— 0	— 0	— 0	
5	51.7	50.0	50.4	-4.0	5.8	-2.4	-0.8	8.8	-6.6	—	3.3	6.2	3.9	100	89	100	96	— 0	— 0	— 0	
6	54.4	50.6	52.3	-3.4	8.6	0.6	1.6	10.2	-6.0	—	3.6	4.9	4.5	100	58	93	84	— 0	— 0	— 0	
7	53.7	53.8	54.8	-4.6	6.6	0.0	0.5	7.0	-5.5	—	3.0	5.9	4.6	100	79	100	93	— 0	— 0	— 0	
8	55.2	54.3	55.1	0.8	9.0	0.6	2.8	9.8	-2.8	—	4.7	**6.7**	4.9	96	78	100	91	— 0	— 0	— 0	
9	54.1	52.6	52.2	3.4	8.8	0.8	3.5	10.0	-0.3	—	5.5	6.5	4.9	97	76	100	91	— 0	— 0	— 0	
10	52.0	51.0	52.2	1.6	4.0	3.2	3.0	4.3	-2.6	—	5.3	5.2	5.3	100	85	94	93	— 0	— 0	— 0	
11	52.2	52.1	54.0	2.0	2.2	2.0	2.0	3.7	1.3	—	5.1	4.9	4.9	97	94	94	95	— 0	— 0	— 0	
12	55.0	54.6	54.2	**2.0**	5.6	4.2	4.0	6.4	1.3	—	5.1	5.3	5.0	97	75	82	85	— 0	— 0	— 0	
13	54.1	53.1	54.5	2.0	6.2	4.0	4.0	6.5	1.5	—	5.1	4.2	4.0	97	60	65	74	— 0	SE 2	E 3	
14	**55.9**	54.1	54.5	-3.8	5.0	-4.0	-1.7	6.2	-5.4	—	2.9	3.6	3.1	90	56	95	80	SE 2	SSE 1	— 0	
15	54.3	51.9	52.2	-8.2	4.4	-4.6	-3.2	5.0	-9.0	—	2.3	4.0	3.0	100	65	100	88	— 0	— 0	— 0	
16	55.0	53.2	54.6	-8.4	3.6	-5.0	-3.7	4.4	-9.6	—	2.3	3.8	2.8	100	62	95	86	— 0	— 0	— 0	
17	52.4	50.9	51.9	-5.8	0.8	-6.2	-4.4	1.0	-9.8	—	2.8	3.4	2.6	100	68	95	88	— 0	NNW 1	— 0	
18	51.9	50.0	50.2	-11.0	0.6	-7.2	-6.2	1.3	-12.1	—	1.8	3.4	2.6	100	68	100	89	— 0	— 0	— 0	
19	50.7	49.0	49.5	-10.6	-1.8	-7.4	-6.8	-1.3	-11.6	—	1.8	2.9	2.4	100	75	94	90	— 0	NW 1	— 0	
20	49.6	48.5	48.1	-7.8	1.0	0.0	-1.7	2.7	-10.6	—	2.2	3.6	3.7	94	72	81	82	— 0	— 0	— 0	
21	48.0	47.9	48.0	0.2	0.4	0.4	0.4	1.5	-1.3	—	4.2	4.0	4.0	96	92	92	93	SE 2	ESE 3	— 0	
22	45.9	44.3	44.8	0.0	1.4	0.2	0.4	2.4	-1.3	—	4.6	4.5	4.6	100	93	100	98	— 0	SE 1	— 0	
23	44.2	43.2	43.6	-0.4	0.4	-1.4	-0.7	1.0	-1.4	—	4.0	3.9	3.9	92	88	96	92	W 1	— 0	— 0	
24	43.1	42.5	45.2	-2.8	1.8	-3.6	-2.0	2.3	-6.2	—	3.4	3.7	3.1	95	71	95	87	— 0	— 0	— 0	
25	47.8	48.1	49.3	-7.4	-1.4	-10.4	-7.4	2.4	-10.6	—	2.6	3.1	2.0	100	73	100	91	— 0	SE 1	— 0	
26	49.6	49.0	50.3	*-15.8*	-7.4	-13.2	-12.4	-7.4	*-17.1*	—	*1.2*	2.6	1.5	100	100	100	100	— 0	— 0	— 0	
27	50.0	47.5	46.9	-15.6	-9.4	-15.0	-13.8	-9.0	-16.6	—	*1.2*	2.2	1.3	100	100	100	100	— 0	— 0	— 0	
28	46.0	44.7	44.6	-13.8	-6.8	-5.2	-7.8	-5.2	-17.0	—	1.4	2.6	2.6	100	100	89	96	— 0	SE 1	— 0	
29	42.3	38.1	34.1	-6.2	-1.6	-1.6	-2.8	-1.0	-9.6	—	2.6	3.2	3.9	95	82	100	92	S 2	WNW 1	— 0	
30	*27.6*	28.3	32.8	-0.6	2.2	1.0	0.9	2.6	-1.4	—	4.2	4.2	4.7	100	80	96	92	— 0	WNW 3	E 1	
31	34.2	34.2	35.2	-0.4	1.8	-0.9	-0.1	2.4	-0.9	—	4.0	3.9	3.7	92	74	91	86	— 0	SW 1	W 3	
Mes. vred.	749.7	748.5	749.2	-4.5	3.1	-2.4	-1.6	4.1	-6.3	—	3.3	4.4	3.7	98.0	76.0	94.8	89.6	0.2	0.5	0.2	

Br. st. 311 $H_s = 240$ m $H_b = 241.3$ m $h_t = 2.0$ m $h_r = 1.4$ m

Dan	Vidljivost V km	Oblačnost N (0—10)				Insolacija broj sati	Padavine R mm	Snežni pokrivač h_S cm	Razvoj vremena W
	14	7	14	21	Sred. (Dies)		7	7	
1	20	9	10	10	9.7	.	0.1	.	
2	20	10	9	10	9.7	0.2	.	.	
3	20	8	10●	10●	9.3	.	.	.	●$^{0-1}$ 12^{40}–24 *i*
4	10	10●	10	10●	10.0	.	5.0	.	●$^{0-1}$ 0–8^{45} *i*, 16^{40}–17^{25}; ● 11^{45}–12^{15}, 16^{15}–16^{40}, 19^{20}–24
5	15	10●	10●	10	10.0	.	2.2	.	●^{0} 0–14^{30} *i*, 21^{45}–24; ≃ n–10^{30} *i*, ≋^{1} 9^{10}–9^{50}
6	4	10●	10●	10●	10.0	.	4.1	.	● 0–2^{50}, 7^{30}–9^{20}, 12^{10}–13^{15}; ●^{0} 13^{15}–24, ≃ 2^{50}–9^{20}
7	15	10●	10●	10●	10.0	.	**11.3**	.	●^{0} 0–10 *i*, 14^{45}–17^{15}, 19^{15}–22^{10}; ●^{0} 22^{10}–24
8	10	10●	10	10	10.0	.	3.7	.	●^{0} 0–9^{15}, 10^{20}–11^{40}; ≃ 4^{30}–7^{30}
9	15	10	10	10	10.0	0.3	0.3	.	
10	15	10	8	10	9.3	.	.	.	
11	10	10	10	10	10.0	.	.	.	●^{0} 8^{40}–9^{15}
12	10	10	9	4	7.7	.	0.0	.	
13	8	10	3	0	4.3	2.6	.	.	≋$^{0-1}$ 6^{15}–15^{20}, 18^{35}–21^{15}; ≡ 21^{15}–24, ⌓ 17^{45}–24
14	15	0	0	0	0.0	5.6	.	.	≡ 0–10^{25}, = 10^{25}–11^{30}, ⌓^{0} 0–2, 17^{50}–23^{50}, —^{1} n–9^{20}
15	10	0	7	2	3.0	8.0	.	.	—^{2} n–8^{15}, = 8^{15}–16^{10} *i*, ≋$^{0-1}$ 6^{40}–7^{30}, 23^{35}–24
16	20	4	8	2	4.7	5.7	.	.	— n–8^{30}, ≡ 0–2^{15}, = 2^{15}–5^{30}
17	40	2	0	1	1.0	7.9	.	.	≠ 0^{35}–0^{45}, ⌓^{0} 18^{15}–23^{15}, — 23^{15}–24
18	30	0	0	0	0.0	7.3	.	.	—^{0} 0–9^{20}, 22^{15}–24
19	20	3	0	0	1.0	6.3	.	.	—^{0} 0–9^{15}, = 8^{15}–12^{20}
20	12	4	1	1	2.0	6.3	.	.	—$^{1-0}$ n–8^{40}, 18^{45}–24; = 7^{30}–13^{10}, 17^{35}–24
21	10	3	7	0	3.3	3.5	.	.	— 0–8^{35}, =^{0} 0–11^{30}, 14^{30}–24
22	20	1	5	1	2.3	7.2	.	.	— n–9^{30}, = 0–6^{15}, 9^{05}–11^{15}, 21^{40}–24; ≋^{0} 6^{15}–9^{05}
23	12	2	6	10	6.0	5.6	.	.	— n–8^{30}, = 0–11^{30} *i*, ≋^{0} 6^{40}–9^{40} *i*
24	20	10	3	3	5.3	2.2	.	.	
25	20	10	9	1	6.7	.	.	.	⌓ 19^{45}–20^{40}, — 20^{40}–24
26	20	0	0	0	0.0	7.2	.	.	—$^{0-1}$ 0–9^{15}, 21^{30}–24; = 7^{30}–11^{30}
27	20	0	0	0	0.0	6.1	.	.	— 0–10
28	10	0	0	0	0.0	6.0	.	.	—^{2} n–9^{30}, = 7^{10}–12^{20}
29	8	4	0	0	1.3	5.5	.	.	—^{2} n–9^{35}, 19^{45}–24; ⌓ 17^{50}–19^{45}, = 6^{20}–14^{15}, 17^{45}–24
30	10	6	5	0	3.7	2.4	.	.	— 0–9^{40}, = 0–11^{30}
31									
Mes. vred.		5.9	5.7	4.5	5.4	95.9	26.7		

1	2	2	1	0	1.0	5.6	.	.	—^{1} n–^{030}, = 6^{15}–6^{35}, 12^{30}–15; ≋^{0} 6^{35}–12^{30}, 20–24
2	6	1	1	0	0.7	6.5	.	.	—$^{1-2}$ 0^{30}–8^{40}, 23^{15}–24; ≋^{0} 0–3, 21^{30}–24; = 3–14^{15}, 17^{45}–21^{30}
3	7	10	0	0	3.3	5.3	.	.	—^{2} 0–9^{15}, 20^{05}–24; ≋10–6^{15}, 8^{30}–16^{20}, 19^{05}–24; ≋^{2} 6^{15}–8^{30}
4	10	10	0	0	3.3	3.3	.	.	—^{2} 0–10^{30}, 23–24; ≋$^{1-2}$ 0–4^{50}, 11^{30}–12^{25}, 20^{05}–24; ≋^{2} 4^{50}–11^{30}
5	3	10	0	0	3.3	2.9	.	.	—^{2} 0–11, ≋$^{2-1}$ 0–2^{30}, 18^{20}–24; ≋^{2} 2^{30}–12^{30}, = 12^{30}–18^{20}
6	8	10	0	0	3.3	4.4	.	.	—^{2} 1–10^{40}, ≋^{2} 0–10^{15}, ≋^{2} 10^{15}–11^{20}, 21^{15}–24; = 11^{20}–11^{30}
7	1	10	10	0	6.7	3.5	.	.	—^{2} n–10^{20}, ≋$^{2-0}$ 0–5^{30}, 10^{40}–12^{40}, 18^{20}–24; ≋^{2} 5^{30}–10^{40}, 21^{40}–23^{20}
8	8	10	6	0	5.3	1.6	.	.	≋$^{2-1}$ 0–^{325}, 6^{15}–12^{20}, 16^{40}–23^{15}; = 3^{25}–6^{15}, 12^{20}–16^{40}, 23^{15}–24
9	6	10	6	0	5.3	.	.	.	= 0–6^{20}, 9^{30}–21; ≋^{1} 6^{20}–9^{30}, 21–24
10	4	10	10	10	10.0	0.4	.	.	≋^{1} 0–2, = 2–18^{40}
11	3	10●	10	10	10.0	.	0.3	.	● 3^{40}–9^{15}, = 1^{20}–17^{30}
12	10	10	9	10	9.7	.	.	.	
13	20	10	10	10	10.0	.	.	.	
14	20	10	0	0	3.3	7.9	.	.	—^{0} n–8^{40}, 20^{30}–24
15	3	0	0	0	0.0	6.2	.	.	—^{2} 0–10, ≋^{1} 4^{20}–12^{20}, = 12^{30}–24
16	15	0	1	0	0.3	4.0	.	.	—^{1}n–12^{10}, 18^{40}–24; ≋$^{0-1}$ 0–2^{30}, 5^{20}–11^{30}; =^{2} 2^{30}–5^{20}, 11^{30}–13^{20}, 20^{15}–24
17	2	10	0	0	3.3	2.3	.	.	—^{2} 0–11^{30}, 23^{30}–24; = 0–3^{21}, 9^{20}–17^{30} *i*; ≋ 3^{20}–9^{20}, 11^{30}–13^{10}
18	2	0	1	1	0.7	4.4	.	.	—^{2} 0–11^{30}, ≋^{2} 5^{30}–13^{30}, = 13^{30}–24
19	4	2	6	0	2.7	0.5	.	.	—^{2} n–12^{30}, 19^{30}–24; = 0–7^{10}, 13^{40}–24; ≋^{1} 7^{10}–13^{40}
20	4	9	8	10	9.0	.	.	.	—^{2} 0–10^{20}, =0–6^{10}, 12^{10}–22^{20}; ≋6^{10}–11^{20}, ≋11^{20}–12^{10}, ✳^{0}23^{35}–24
21	4	10✳	10✳	10	10.0	.	3.4	4	✳^{0} 0–15 *i*, 21^{15}–24; ⊠
22	10	10✳	10	10✳	10.0	.	3.0	5	✳$^{0-1}$ 0–11^{45}, 17^{50}–24; ⊠
23	4	10✳	10	10	10.0	.	4.7	11	✳$^{0-1}$ 0–1^{50}, 3^{30}–13^{10}, 17^{15}–18^{35}; ⊠
24	15	10	3	0	4.3	.	0.0	6	⊠
25	30	3	0	0	1.0	5.8	.	4	— 19^{10}–24; ≋ 23^{35}–24, ⊠
26	0 60	0	5	10	5.0	.	.	4	⋁^{2} n–24, ≋ 0–7^{20}, 10^{20}–15^{35}; ≡ 7^{20}–10^{20}, 15^{30}–24; ⊠
27	0.90	10	0	0	3.3	1.6	.	4	⋁^{2} 0–24, ≡^{2} 0–10^{45}, ≋ 10^{45}–24, ⊠
28	2	10	9	10	9.7	.	.	4	⋁^{2} 0–24, ≡^{2}0–2^{38}, 6^{30}–12^{30}, 15^{25}–20^{10}; ≡^{2}^{38}–6^{30}, =12^{30}–15^{20}, ⊠
29	0.50	10✳	10✳	10✳	10.0	.	0.9	7	✳$^{1-0}$ 5^{25}–13^{35} *i*, 18^{40}–24; ≋ 3^{15}–24, ⊠
30	15	10✳	10✳	10	10.0	.	**7.8**	14	✳$^{1-0}$ 0–14^{30} *i*, ≋ 0–1^{20}, 5^{15}–9^{20}; ⊠
31	10	10	10	10✳	10.0	.	2.6	14	✳$^{0-1}$ 16^{10}–17^{20}, 19^{45}–24; ⊠
Mes. vred.		7.6	5.0	4 2	5.6	66.2	22.7		

B) Mesečni i godišnji pregled

N. R. SLOVENIJA

BOVEC — Br. st. 1

φ = 46° 20'N λ = 13° 33'E Gr. ΔG = + 54 min.

Mesec	Vazdušni pritisak P_m mm	Tm 7	Tm 14	Tm 21	Sred. (Dies)	Max	Min	Max	Dat.	Min	Dat.	e_m mm	Um % 7	Um % 14	Um % 21	Sred. (Dies)	Min	N č.	N j.	NE č.	NE j.	E č.	E j.	SE č.	SE j.	S č.	S j.	SW č.	SW j.	W č.	W j.	NW č.	NW j.	C č.
I	—	2.1	[illegible]	0.9	-0.1	4.5	-1.1	9.5	30	-10.2	21	—	—	—	—	—	—	2	1.0	8	2.8	33	3.8	2	1.5	2	1.0	13	1.0	3	1.3	15	1.3	15
II	—	2.5	5.7	0.0	[illegible]	6.4	-4.2	14.9	28	-12.0	9	—	—	—	—	—	—	6	2.2	6	5.0	14	3.6	3	1.7	10	1.1	15	1.3	6	1.0	14	1.2	[illegible]
III	—	[illegible]	13.6	4.6	6.0	14.5	0.5	20.7	25	-6.1	15	—	—	—	—	—	—	3	1.3	2	1.0	20	4.2	5	1.4	15	1.9	8	1.9	11	1.5	21	1.5	[illegible]
IV	—	[illegible]	[illegible]	9.9	11.0	16.8	5.8	21.9	[illegible]	1.1	30	—	77	52	75	68	19	1	1.0	5	2.2	14	3.0	6	1.3	15	1.6	10	1.4	4	2.5	14	1.9	[illegible]
V	—	11.2	[illegible]	[illegible]	11.8	20.8	8.4	30.0	[illegible]	-2.1	11	—	[illegible]	48	72	64	31	5	2.4	15	3.1	20	2.7	6	1.8	7	1.6	4	1.0	10	2.2	17	2.9	[illegible]
VI	—	15.0	20.5	15.1	16.1	22.1	[illegible]	27.6	30	[illegible]	3	—	83	62	88	78	25	16	1.9	8	2.1	5	1.6	7	1.6	3	1.0	3	1.0	4	2.5	18	2.6	[illegible]
VII	—	[illegible]	[illegible]	17.9	19.6	25.6	15.5	30.5	26	6.7	12	—	78	59	83	73	11	6	2.0	15	1.5	9	2.7	1	1.0	3	2.0	5	1.0	11	3.5	14	2.9	[illegible]
VIII	—	16.1	23.7	[illegible]	18.6	21.3	12.1	28.8	20	6.8	29	—	82	53	79	71	35	8	1.0	13	1.6	12	3.3	7	1.3	7	1.1	8	1.8	13	3.2	12	2.3	[illegible]
IX	—	13.2	[illegible]	11.9	15.9	21.5	10.6	29.9	2	5.2	15	—	90	65	88	81	30	7	1.4	4	1.2	5	3.2	6	1.7	3	2.3	7	2.6	18	2.5	13	1.5	[illegible]
X	—	9.7	17.8	11.3	11.9	16.7	8.2	[illegible]	19	-1.0	10	—	94	71	92	86	26	12	1.9	7	2.0	8	2.4	2	1.5	6	2.0	5	2.0	15	1.7	22	1.6	[illegible]
XI	—	[illegible]	[illegible]	3.0	[illegible]	9.6	0.1	14.8	5	-7.5	26	—	88	58	82	76	26	14	1.4	11	3.1	6	1.2	8	1.5	6	2.3	6	1.8	9	1.6	23	1.4	[illegible]
XII	—	1.5	2.8	2.6	2.8	6.1	0.3	11.0	11	-5.9	23	—	90	80	87	85	30	7	1.4	18	3.2	8	1.4	7	1.6	7	1.4	6	1.7	6	1.0	15	3.0	[illegible]
God. vred.	—	7.8	[illegible]	9.1	10.2	15.8	5.0	30.5	26. VII	-12.0	9 II	—	—	—	—	—	—	87	1.7	112	2.6	154	3.1	63	1.5	84	1.6	90	1.5	110	2.2	198	2.0	19[illegible]

RATEČE-PLANICA — Br. st. 2

φ = 46° [illegible]'N λ = 13° [illegible]'E Gr. ΔG = + 55 min.

Mesec	Vazdušni pritisak P_m mm	Tm 7	Tm 14	Tm 21	Sred. (Dies)	Max	Min	Max	Dat.	Min	Dat.	e_m mm	Um % 7	Um % 14	Um % 21	Sred. (Dies)	Min	N č.	N j.	NE č.	NE j.	E č.	E j.	SE č.	SE j.	S č.	S j.	SW č.	SW j.	W č.	W j.	NW č.	NW j.	C č.
I	[illegible]	[illegible]	[illegible]	[illegible]	[illegible]	0.5	[illegible]	8.8	30	-18.5	21	2.9	89	82	88	86	62	.	.	1	1.0	1	1.0	5	1.2	.	.	3	1.0	9	1.0	3	1.0	7
II	[illegible]	[illegible]	[illegible]	[illegible]	[illegible]	4.5	-9.7	13.9	21	-20.6	9	3.4	92	77	87	85	40	1	1.0	4	1.2	3	1.3	9	1.6	1	1.0	1	2.0	4	1.0	1	1.0	[illegible]
III	[illegible]	[illegible]	[illegible]	[illegible]	[illegible]	10.4	-5.8	18.1	31	-12.5	9	4.0	91	53	84	76	27	.	.	1	2.2	7	1.9	6	1.7	.	.	3	1.3	6	1.0	3	2.7	[illegible]
IV	[illegible]	[illegible]	[illegible]	[illegible]	[illegible]	[illegible]	[illegible]	18.1	3	-2.4	30	6.4	93	73	86	84	38	.	.	5	1.4	12	1.8	4	1.2	.	.	8	1.6	10	1.3	1	1.0	[illegible]
V	[illegible]	[illegible]	[illegible]	[illegible]	[illegible]	17.6	[illegible]	[illegible]	17	-6.5	11	7.5	89	72	82	71	20	1	2.0	14	1.6	14	1.9	10	1.3	2	1.0	2	1.5	2	1.5	.	.	[illegible]
VI	[illegible]	[illegible]	[illegible]	[illegible]	[illegible]	[illegible]	8.1	26.1	30	-0.4	3	9.7	90	62	87	80	13	.	.	.	.	9	2.6	14	2.0	1	1.0	6	1.7	4	1.5	1	2.0	[illegible]
VII	[illegible]	[illegible]	[illegible]	[illegible]	[illegible]	[illegible]	[illegible]	27.8	23	2.6	20	10.9	86	61	82	76	35	2	1.0	3	2.0	8	2.2	5	1.8	.	.	4	1.8	9	2.1	.	.	[illegible]
VIII	[illegible]	[illegible]	[illegible]	[illegible]	[illegible]	23.2	[illegible]	26.5	31	1.6	29	9.9	91	60	85	79	32	1	1.0	2	2.5	14	1.7	13	2.0	.	.	2	1.0	4	2.0	.	.	[illegible]
IX	[illegible]	[illegible]	[illegible]	[illegible]	[illegible]	[illegible]	7.2	26.3	2	-0.4	14	[illegible]	92	71	88	84	35	.	.	1	2.0	15	1.7	3	1.7	.	.	1	1.0	6	1.7	1	1.0	6
X	[illegible]	[illegible]	[illegible]	[illegible]	[illegible]	[illegible]	5.6	20.1	3	-5.2	10	7.9	92	77	93	86	43	.	.	7	1.7	15	1.5	9	1.8	.	.	1	2.0	6	1.7	2	1.5	5
XI	[illegible]	[illegible]	[illegible]	[illegible]	[illegible]	6.2	[illegible]	12.4	22	-10.6	26	4.2	91	71	89	85	58	.	.	2	1.5	6	2.0	8	1.1	1	1.0	1	1.0	9	1.0	1	1.0	[illegible]
XII	[illegible]	[illegible]	[illegible]	[illegible]	[illegible]	2.2	-1.9	10.1	4	-13.4	29	3.7	90	81	88	86	49	.	.	.	.	1	1.0	7	1.4	.	.	1	1.0	2	1.0	.	.	[illegible]
God. vred.	[illegible]	[illegible]	[illegible]	[illegible]	[illegible]	12.5	1.0	27.8	23. VII	-20.6	9.II	6.7	90	68	86	81	20	5	1.2	43	1.7	105	1.8	93	1.6	5	1.0	33	1.5	71	1.4	13	1.5	72[illegible]

TOLMIN — Br. st. 3

φ = 46° 11'N λ = 13° 44'E Gr. ΔG = + 55 min.

Mesec	Vazdušni pritisak P_m mm	Tm 7	Tm 14	Tm 21	Sred. (Dies)	Max	Min	Max	Dat.	Min	Dat.	e_m mm	Um % 7	Um % 14	Um % 21	Sred. (Dies)	Min	N č.	N j.	NE č.	NE j.	E č.	E j.	SE č.	SE j.	S č.	S j.	SW č.	SW j.	W č.	W j.	NW č.	NW j.	C č.
I	—	[illegible]	[illegible]	[illegible]	[illegible]	—	—	—	—	—	—	—	—	—	—	—	—	.	.			10	1.3	5	1.2	6	1.5	.	.	.	.	.	.	[illegible]
II	—	[illegible]	5.1	[illegible]	[illegible]	7.5	-4.6	17.1	28	-11.8	9	—	—	—	—	—	—	.	.	8	5.2	1	1.0	.	.	6	2.8	.	.	.	.	.	.	[illegible]
III	—	[illegible]	[illegible]	7.2	[illegible]	[illegible]	1.5	21.7	2.,26	-5.7	12	—	84	33	55	57	10	.	.	3	5.3	4	5.8	10	4.7	8	4.0	5	4.0	3	3.0	.	.	[illegible]
IV	—	[illegible]	[illegible]	10.9	[illegible]	15.8	6.1	22.6	3	0.9	2	—	68	47	56	57	16	.	.	.	.	1	5.0	7	4.7	9	5.8	6	5.5	.	.	.	.	67
V	—	[illegible]	[illegible]	[illegible]	[illegible]	22.0	9.1	31.3	18	[illegible]	[illegible]	—	64	42	54	[illegible]	15	.	.	1	5.0	13	4.2	8	4.0	.	.	.	.	.	.	.	.	[illegible]
VI	—	[illegible]	22.5	[illegible]	17.4	23.7	12.7	28.6	21	5.3	3	—	66	48	62	59	27	.	.			6	2.7	.	.	8	3.2	7	2.9	8	3.1	2	2.0	[illegible]
VII	—	[illegible]	25.2	18.6	19.8	27.9	11.1	35.2	26	8.6	11	—	60	49	66	58	29	.	.	1	2.0	10	3.6	6	2.2	5	2.4	8	2.9	1	3.0	.	.	62
VIII	—	[illegible]	[illegible]	18.3	19.2	27.2	12.5	31.3	14	8.6	29	—	61	43	61	55	27	.	.	.	.	3	2.3	16	2.8	9	2.4	7	2.6	4	2.5	.	.	54
IX	—	[illegible]	[illegible]	15.3	16.5	23.8	11.2	31.7	2	4.5	8	—	72	54	67	64	35	.	.	.	.	5	2.8	2	4.5	4	3.0	1	3.0	1	3.0	.	.	77
X	—	11.2	16.0	12.9	14.0	20.3	9.9	26.5	19	5.5	31	—	69	58	69	65	32	.	.	.	.	11	2.9	13	3.5	.	.	.	.	.	.	.	.	69
XI	—	[illegible]	[illegible]	[illegible]	[illegible]	12.2	0.2	17.7	2	-8.7	27	—	76	39	58	58	21	.	.	.	.	1	1.0	46	2.9	3	3.3	.	.	.	.	.	.	40
XII	—	[illegible]	5.1	1.5	2.1	6.3	-0.7	12.8	1	-5.9	26	—	—	—	—	—	—	.	.	6	3.2	13	3.4	.	.	2	2.5	.	.	.	.	.	.	72
God. vred.	—	[illegible]	[illegible]	10.1	10.8	—	—	33.2	26. VII	—	—	—	—	—	—	—	—	.	.	19	4.4	78	3.0	113	3.2	60	3.0	34	3.1	17	3.0	2	2.0	772

TRENTA — Br. st. 4

φ = 46° 24'N λ = 13° 45'E Gr. ΔG = + 55 min.

Mesec	Vazdušni pritisak P_m mm	Tm 7	Tm 14	Tm 21	Sred. (Dies)	Max	Min	Max	Dat.	Min	Dat.	e_m mm	Um % 7	Um % 14	Um % 21	Sred. (Dies)	Min	N č.	N j.	NE č.	NE j.	E č.	E j.	SE č.	SE j.	S č.	S j.	SW č.	SW j.	W č.	W j.	NW č.	NW j.	C č.
I	—	-2.2	0.0	-1.9	-1.5	2.5	-4.5	7.6	30	-9.8	21	—	64	64	67	65	13	30	1.8	22	2.9	7	2.3	1	2.0	11	1.3	2	1.0	1	2.0	5	3.7	16
II	—	[illegible]	2.0	-1.9	-1.2	4.2	-5.0	13.2	28	-11.7	9	—	67	55	57	60	15	41	1.4	5	5.6	4	3.5	.	.	10	1.5	1	1.0	.	.	.	.	23
III	—	[illegible]	10.0	2.8	4.0	10.9	-0.9	16.4	26	6.7	15	—	62	42	53	52	18	38	1.3	21	3.4	.	.	.	.	9	1.6	2	1.5	.	.	.	.	23
IV	—	[illegible]	12.3	7.9	8.5	13.3	4.5	18.3	2	0.5	14	—	86	58	80	75	22	23	1.3	12	1.7	.	.	1	2.0	18	1.4	6	2.1	.	.	.	.	30
V	—	10.1	17.0	10.9	12.2	18.2	6.9	27.9	25	-1.4	11	—	78	54	76	69	18	28	1.6	11	2.5	1	2.0	2	1.5	19	1.5	3	1.3	.	.	1	1.0	28
VI	—	12.3	17.7	13.6	14.3	19.1	9.2	24.4	30	2.6	5	—	88	67	88	81	33	13	1.5	1	1.0	1	3.0	.	.	21	1.6	8	1.6	.	.	1	2.0	45
VII	—	11.8	22.4	16.3	17.4	23.9	11.4	29.5	26	6.4	13	—	86	62	84	77	25	20	1.5	1	3.0	.	.	.	.	11	2.2	12	1.3	1	5.0	2	4.5	46
VIII	—	13.1	21.5	15.4	16.4	22.8	11.1	27.3	14	4.0	22	—	84	54	80	73	29	25	1.2	7	3.0	3	2.0	4	2.2	11	1.5	3	1.3	.	.	5	2.0	35
IX	—	10.6	18.4	12.8	13.6	19.3	9.6	27.6	2	3.9	8	—	92	71	89	84	22	27	1.3	4	2.0	3	2.7	1	3.0	14	1.5	11	1.4	1	1.0	2	1.0	27
X	—	8.8	13.5	9.9	10.5	15.2	7.7	21.2	19	0.2	10	—	96	80	91	89	36	26	1.2	6	2.8	7	2.3	1	2.0	22	1.4	5	1.4	.	.	4	1.8	22
XI	—	1.2	4.5	2.4	2.6	—	0.1	—	—	-5.9	26	—	86	86	91	88	26	21	1.0	16	1.8	7	1.6	.	.	7	1.3	.	.	3	1.3	2	2.5	34
XII	—	0.6	2.8	1.2	1.4	4.8	-0.3	10.1	3	-4.5	23	—	90	87	94	90	39	21	1.3	7	2.9	1	1.0	1	1.0	12	1.1	1	2.0	3	2.3	7	3.0	40
God. vred.	—	6.0	11.8	7.4	8.2	—	4.1	29.5	26. VII	-11.7	9.II	—	82	65	79	75	13	313	1.4	113	2.7	34	2.3	11	2.0	165	1.5	54	1.5	9	2.1	27	2.5	369

N. R. SLOVENIJA

BOVEC

Br. st. 1 — $H_s = 483$ m $H_b = —$ m $h_t = 2.0$ m $h_r = 1.5$ m

Mesec	Oblačnost N_m (0—10) 7	14	21	Sred. (Die.)	Insolacija broj sati	Padavine R mm Σ	Max	Dat.	Broj dana s: $T_n \leq -10.0$	$T_x < 0.0$	$T_n < 0.0$	$T_x > 25.0$	$T_x \geq 30.0$	$T_n \geq 20.0$	F (0-12) ≥ 6	≥ 8	N_m (0-10) < 2.0	> 8.0	R mm ≥ 0.1	≥ 1.0	≥ 10.0	● ●	✶ △	⁕	⛆	△	△	▲	⛆ (⛆)	=	⛋
I	3.7	3.5	3.7	3.6	—	69	30.0	1	1	.	27	.	.	.	6	.	14	5	4	4	3	3	2	1	.	.	.	.	.	1	31
II	2.4	3.7	2.6	2.9	—	66	54.2	11	2	2	25	.	.	.	4	2	13	2	3	3	1	1	3	.	.	.	.	.	.	.	28
III	1.1	1.6	1.0	1.2	—	1	0.8	14	.	.	19	.	.	.	6	.	23	.	1	.	.	1	.	.	.	.	.	.	.	.	3
IV	4.6	7.0	5.1	5.6	—	177	71.6	29	.	.	.	.	.	.	.	.	7	8	12	10	3	12	.	.	.	.	.	2	.	.	.
V	4.4	5.3	4.0	4.6	—	107	27.8	29	.	.	1	8	2	.	3	.	10	4	11	9	3	11	.	.	.	.	.	9	.	.	.
VI	5.1	8.2	7.3	6.9	—	298	75.2	9	.	.	.	6	.	.	1	.	.	13	20	19	7	20	.	.	.	.	.	11	.	.	.
VII	4.3	5.5	4.4	4.7	—	246	61.7	11	.	.	.	16	1	.	3	.	10	8	18	16	7	18	.	.	.	.	.	8	.	.	.
VIII	3.8	4.5	3.6	4.0	—	210	60.5	23	.	.	.	14	.	.	4	.	11	5	8	7	5	8	.	.	.	.	.	3	.	.	.
IX	4.6	5.5	5.1	5.1	—	358	117.1	21	.	.	.	5	.	.	.	.	7	8	11	10	6	11	.	.	.	.	.	4	.	.	.
X	5.7	6.5	5.9	6.0	—	517	122.2	26	.	.	1	.	.	.	1	.	5	11	16	14	11	16	.	.	.	.	.	2	2	.	.
XI	2.3	2.7	3.0	2.7	—	47	45.0	3	.	.	18	.	.	.	2	.	18	5	2	2	1	2	.	.	.	.	.	.	2	.	.
XII	6.7	7.5	6.1	6.8	—	117	72.6	21	.	.	13	.	.	.	3	2	5	16	6	4	3	6	.	.	1	.	.	.	3	.	.
God. vred.	4.0	5.1	4.3	4.5	—	2213	122.2	26.X	3	2	104	49	3	.	33	4	123	85	112	98	50	108	6	1	1	.	.	1	43	8	84

RATEČE-PLANICA

Br. st. 2 — $H_s = 864$ m $H_b = 864.6$ m $h_t = 2.2$ m $h_r = 1.5$ m

Mesec	Oblačnost N_m (0—10) 7	14	21	Sred. (Die.)	Insolacija broj sati	Padavine R mm Σ	Max	Dat.	Broj dana s: $T_n \leq -10.0$	$T_x < 0.0$	$T_n < 0.0$	$T_x > 25.0$	$T_x \geq 30.0$	$T_n \geq 20.0$	F (0-12) ≥ 6	≥ 8	N_m (0-10) < 2.0	> 8.0	R mm ≥ 0.1	≥ 1.0	≥ 10.0	● ●	✶ △	⁕	⛆	△	△	▲	⛆ (⛆)	=	⛋
I	6.1	6.0	5.6	5.9	—	65	39.3	2	19	13	31	.	.	.	.	.	5	10	7	4	2	.	7	.	.	.	.	.	.	1	31
II	5.0	5.6	3.3	4.6	—	45	18.7	11	10	6	28	.	.	.	.	.	6	5	6	4	2	.	6	.	.	.	.	.	.	1	28
III	3.2	3.4	1.4	2.7	—	0	0.4	14	3	.	30	.	.	.	.	.	15	.	1	.	.	.	1	.	.	.	.	.	.	.	17
IV	6.5	7.4	5.1	6.4	—	146	37.0	16	.	.	8	.	.	.	.	.	2	10	12	10	6	12	.	.	.	1	.	1	.	.	.
V	5.4	6.2	4.6	5.4	—	113	28.4	29	.	.	5	5	.	.	1	.	2	3	15	12	3	14	1	.	.	.	.	16	1	.	.
VI	7.0	8.4	7.3	7.6	—	151	32.8	3	.	.	2	1	.	.	.	.	.	14	20	16	4	20	2	2	.	.	.	8	1	.	.
VII	4.8	6.0	5.0	5.3	—	169	41.7	31	.	.	.	8	.	.	3	.	6	6	17	15	4	17	.	.	.	.	1	9	1	.	.
VIII	5.5	5.5	4.3	5.1	—	254	52.5	23	.	.	.	3	.	.	.	.	6	8	10	9	8	10	.	.	.	.	.	5	.	.	.
IX	5.9	5.4	4.2	5.2	—	171	51.4	11	.	.	1	4	.	.	.	.	6	6	8	8	4	8	.	.	.	.	.	8	1	.	.
X	8.5	7.3	6.5	7.4	—	190	44.2	26	.	.	4	.	.	.	.	.	2	16	16	15	7	16	.	.	.	.	.	.	5	.	.
XI	4.9	4.7	4.3	4.6	—	16	8.8	3	1	.	26	.	.	.	.	.	7	8	2	2	.	1	2	.	.	.	.	.	7	.	30
XII	6.8	6.5	6.9	6.7	—	41	32.1	21	8	14	29	.	.	.	.	.	4	13	7	5	1	8	5	.	.	.	.	.	10	12	.
God. vred.	5.8	6.0	4.9	5.6	—	1364	52.3	23. VIII	41	33	161	21	.	.	4	.	61	99	121	98	41	101	24	2	.	.	.	34	28	109	.

TOLMIN

Br. st. 3 — $H_s = 180$ m $H_b = —$ m $h_t = 1.7$ m $h_r = 1.5$ m

Mesec	Oblačnost N_m (0—10) 7	14	21	Sred. (Die.)	Insolacija broj sati	Padavine R mm Σ	Max	Dat.	Broj dana s: $T_n \leq -10.0$	$T_x < 0.0$	$T_n < 0.0$	$T_x > 25.0$	$T_x \geq 30.0$	$T_n \geq 20.0$	F (0-12) ≥ 6	≥ 8	N_m (0-10) < 2.0	> 8.0	R mm ≥ 0.1	≥ 1.0	≥ 10.0	● ●	✶ △	⁕	⛆	△	△	▲	⛆ (⛆)	=	⛋
I	6.0	5.0	4.8	5.3	—	61	34.9	1	—	—	—	—	—	—	.	.	6	7	4	1	2	3	3	.	.	.	.	—	.	—
II	6.6	4.9	5.6	5.9	—	48	34.0	11	3	1	26	.	.	.	2	.	7	7	2	2	2	1	2	1	.	.	.	—	3	17
III	2.8	2.5	2.4	2.6	—	0	0.0	14	.	.	25	.	.	.	4	.	16	.	.	.	.	.	.	.	.	.	.	—	2	.
IV	6.9	6.6	6.3	6.6	—	151	56.0	28	.	.	.	.	.	.	2	.	3	10	13	10	5	13	.	.	.	1	.	—	4	.
V	6.8	6.2	5.7	6.2	—	127	34.8	28	.	.	2	12	4	.	.	.	1	8	11	11	6	11	.	.	.	1	.	1	6	.
VI	7.4	7.2	8.4	7.7	—	205	46.5	9	.	.	.	12	.	.	.	.	.	12	22	21	7	22	.	.	.	.	.	3	8	.
VII	8.0	6.0	5.5	6.5	—	155	33.8	31	.	.	.	27	10	.	1	.	2	7	15	14	5	15	.	.	.	.	.	3	15	.
VIII	6.3	4.3	4.2	4.9	—	267	105.4	23	.	.	.	25	5	.	1	.	3	7	8	7	4	8	.	.	.	.	.	—	12	.
IX	8.3	5.6	5.0	6.3	—	208	65.4	11	.	.	.	10	1	.	.	.	2	10	10	10	6	10	.	.	.	.	.	—	13	.
X	7.1	5.8	5.4	6.1	—	277	57.0	26	.	.	.	4	.	.	.	.	4	11	14	14	8	14	.	.	.	.	.	—	5	.
XI	4.5	3.3	4.0	3.9	—	19	18.9	3	.	.	11	.	.	.	.	.	14	6	1	1	1	1	.	.	.	.	.	—	2	.
XII	8.3	6.7	6.5	7.2	—	101	51.2	21	.	2	19	.	.	.	.	.	4	17	4	4	3	4	1	.	.	.	.	—	5	—
God. vred.	6.6	5.3	5.2	5.7	—	1619	105.4	23. VIII	—	—	—	—	—	—	10	.	63	102	104	98	49	102	4	1	.	.	3	.	—	75	—

TRENTA

Br. st. 4 — $H_s = 760$ m $H_b = —$ m $h_t = 2.0$ m $h_r = 1.5$ m

Mesec	Oblačnost N_m (0—10) 7	14	21	Sred. (Die.)	Insolacija broj sati	Padavine R mm Σ	Max	Dat.	Broj dana s: $T_n \leq -10.0$	$T_x < 0.0$	$T_n < 0.0$	$T_x > 25.0$	$T_x \geq 30.0$	$T_n \geq 20.0$	F (0-12) ≥ 6	≥ 8	N_m (0-10) < 2.0	> 8.0	R mm ≥ 0.1	≥ 1.0	≥ 10.0	● ●	✶ △	⁕	⛆	△	△	▲	⛆ (⛆)	=	⛋
I	4.5	4.3	3.3	4.0	—	102	66.1	1	.	1	28	.	.	.	1	.	10	5	4	3	3	3	3	2	.	.	.	.	.	.	31
II	2.6	4.0	2.9	3.2	—	54	42.5	11	2	4	26	.	.	.	2	.	14	3	3	3	1	1	3	1	.	.	.	.	.	.	28
III	1.7	2.0	1.3	1.7	—	1	1.4	14	.	.	18	.	.	.	3	1	20	.	1	1	.	.	1	.	.	.	.	.	.	.	28
IV	5.6	6.8	6.2	6.2	—	170	38.0	29	.	.	.	.	.	.	.	.	6	11	15	12	5	15	.	.	.	.	.	1	.	.	.
V	5.1	6.8	5.6	5.8	—	155	41.3	29	.	.	1	5	.	.	1	.	6	9	14	14	4	14	1	1	.	.	.	7	.	.	.
VI	6.3	9.3	7.9	7.8	—	168	46.2	9	.	.	.	.	.	.	.	.	.	15	20	15	4	20	.	.	.	.	.	7	.	.	.
VII	4.5	6.0	5.3	5.3	—	199	50.2	31	.	.	.	13	.	.	1	.	7	8	14	14	5	14	.	.	.	1	.	4	.	.	.
VIII	4.5	5.4	4.0	4.6	—	229	82.3	23	.	.	.	11	.	.	.	.	10	7	9	9	6	9	.	.	.	.	.	2	.	.	.
IX	5.1	5.8	4.5	5.1	—	256	71.2	21	.	.	.	3	.	.	.	.	7	9	10	10	6	10	.	.	.	.	.	2	1	.	.
X	7.4	7.4	6.2	7.0	—	313	63.8	26	.	.	.	.	.	.	.	.	4	15	16	15	8	16	.	.	.	.	.	2	2	.	.
XI	3.0	2.7	2.7	2.8	—	22	19.5	3	.	.	13	.	.	.	.	.	18	6	2	2	1	2	.	.	.	.	.	.	1	.	.
XII	6.2	7.4	6.8	6.8	—	81	40.1	21	.	1	15	.	.	.	.	.	5	17	7	6	3	7	.	.	1	.	.	.	11	.	.
God. vred.	4.7	5.6	4.7	5.0	—	1750	82.3	23. VIII	2	6	101	32	.	.	8	1	107	105	115	104	46	111	8	4	1	.	1	.	25	15	87

MOST NA SOČI

φ = 46° 09'N λ = 13° 45'E Gr. ΔG = + 55 min.

Br. st. 5

Mesec	Vazdušni pritisak P_m mm	Temperatura vazduha °C T_m 7	14	21	Sred. (Dies)	Max	Min	Max	Dat.	Min	Dat.	Vlažnost vazduha e_m mm	U_m % 7	14	21	Sred. (Dies)	Min	Čestina pravaca i srednja jačina vetra nD, F_m (0—12) N č.	j.	NE č.	j.	E č.	j.	SE č.	j.	S č.	j.	SW č.	j.	W č.	j.	NW č.	j.	C č.
I	—	1.8	5.4	-0.3	0.2	—	—	—	—	—	—	—	—	—	—	—	—	—	—	—	—	—	—	—	—	—	—	—	—	—	—	—
II	—	1.8	5.6	0.8	1.4	—	—	—	—	—	—	—	—	—	—	—	—	—	—	—	—	—	—	—	—	—	—	—	—	—	—	—
III	—	1.3	14.2	5.9	6.8	—	—	—	—	—	—	—	—	—	—	—	—	—	—	—	—	—	—	—	—	—	—	—	—	—	—	—
IV	—	8.3	16.7	10.7	11.6	—	—	—	—	—	—	—	—	—	—	—	—	—	—	—	—	—	—	—	—	—	—	—	—	—	—	—
V	—	11.3	20.0	13.5	14.6	—	—	—	—	—	—	—	—	—	—	—	—	—	—	—	—	—	—	—	—	—	—	—	—	—	—	—
VI	—	14.7	21.5	15.7	16.9	—	—	—	—	—	—	—	—	—	—	—	—	3	1.7	2	1.0	17	1.6	1	3.0	3	2.7	17	1.9	8	2.8	.	.	39
VII	—	16.7	25.8	18.6	19.9	—	—	—	—	—	—	—	—	—	—	—	—	4	1.2	1	1.0	23	1.6	.	.	5	1.0	22	2.1	7	2.6	2	2.0	29
VIII	—	14.7	21.9	17.9	18.8	—	—	—	—	—	—	—	—	—	—	—	—	3	1.7	6	1.8	16	1.6	1	3.0	3	1.0	6	2.0	15	2.0	11	1.8	32
IX	—	13.3	21.3	15.1	16.2	—	—	—	—	—	—	—	—	—	—	—	—	1	1.0	8	2.5	9	2.3	1	1.0	7	1.9	18	2.0	9	1.9	.	.	37
X	—	10.8	16.4	12.1	12.8	—	—	—	—	—	—	—	—	—	—	—	—	8	1.4	4	2.5	28	2.0	.	.	2	1.0	5	1.2	11	2.4	2	2.0	33
XI	—	2.3	9.0	4.3	5.0	—	—	—	—	—	—	—	—	—	—	—	—	7	2.7	9	3.7	36	3.4	.	.	.	.	2	2.0	5	1.8	1	2.0	30
XII	—	2.8	5.1	3.3	3.6	—	—	—	—	—	—	—	—	—	—	—	—	6	1.8	6	3.3	37	2.7	.	.	.	.	2	1.5	15	1.7	2	2.0	25
God. vred.	—	7.7	15.3	9.8	10.6	—	—	—	—	—	—	—	—	—	—	—	—	—	—	—	—	—	—	—	—	—	—	—	—	—	—	—	—	—

DOM NA KOMNI

φ = 46° 17'N λ = 13° 46'E Gr. ΔG = + 55 min.

Br. st. 6

Mesec	Vazdušni pritisak P_m mm	Temperatura vazduha °C T_m 7	14	21	Sred. (Dies)	Max	Min	Max	Dat.	Min	Dat.	Vlažnost vazduha e_m mm	U_m % 7	14	21	Sred. (Dies)	Min	Čestina pravaca i srednja jačina vetra nD, F_m (0—12) N č.	j.	NE č.	j.	E č.	j.	SE č.	j.	S č.	j.	SW č.	j.	W č.	j.	NW č.	j.	C č.
I	—	-6.3	4.0	5.6	-5.4	-3.0	-8.1	9.9	29	-14.0	21	—	—	—	—	—	—	4	1.0	30	1.7	5	1.8	8	1.8	.	.	7	2.8	12	2.7	27	1.7	.
II	—	-5.2	-2.1	1.7	-4.2	-1.3	-7.5	8.6	24	-16.4	9	—	—	—	—	—	—	.	.	10	2.4	6	2.3	7	1.3	.	.	8	4.5	20	2.7	33	2.3	.
III	—	1.7	5.2	1.5	-0.4	4.4	1.5	12.0	30	-13.6	15	—	—	—	—	—	—	.	.	12	3.3	9	1.7	6	1.0	2	1.0	16	2.5	33	2.0	15	1.9	.
IV	—	3.5	5.3	3.4	3.8	7.0	0.6	11.6	24	-2.2	15	—	—	—	—	—	—	.	.	11	1.6	12	1.5	14	1.6	4	1.8	21	2.6	17	1.9	11	1.7	.
V	—	7.6	9.6	6.6	7.6	11.4	3.9	20.8	17, 18	-7.0	11	—	—	—	—	—	—	1	1.0	8	2.2	30	1.6	2	1.5	4	2.0	16	2.9	15	2.2	2	2.0	15
VI	—	10.2	11.6	9.9	10.4	13.7	5.8	17.9	20, 23	-1.2	3	—	—	—	—	—	—	—	—	—	—	—	—	—	—	—	—	—	—	—	—	—	—	—
VII	—	14.1	15.5	12.1	13.4	17.4	7.3	23.0	26	2.0	11	—	—	—	—	—	—	6	1.8	3	1.7	17	1.0	9	1.0	2	2.0	8	1.9	14	1.6	16	1.7	18
VIII	—	11.7	14.2	10.5	11.6	15.5	7.1	20.4	20	2.0	23	—	—	—	—	—	—	.	.	9	2.1	17	1.3	29	1.3	1	1.0	14	2.2	1	2.0	16	2.9	6
IX	—	10.1	12.3	9.8	10.5	13.9	—	21.6	9	—	—	—	—	—	—	—	—	1	4.0	7	2.6	8	1.4	8	1.7	5	1.6	17	2.7	6	3.0	35	3.5	3
X	—	6.0	7.8	5.9	6.4	—	—	—	—	—	—	—	—	—	—	—	—	4	3.0	14	2.5	12	1.3	16	1.9	1	1.0	12	2.6	9	2.7	22	3.2	3
XI	—	0.6	4.8	0.9	1.8	—	—	—	—	—	—	—	—	—	—	—	—	24	2.8	4	1.8	3	1.0	16	1.2	3	1.3	9	3.1	1	2.0	29	2.0	1
XII	—	-0.6	1.0	-1.1	-0.4	—	—	—	—	—	—	—	—	—	—	—	—	3	4.7	4	5.5	7	1.6	7	1.9	5	3.0	16	3.6	14	3.2	34	2.9	3
God. vred.	—	4.2	6.6	5.8	4.6	—	—	23.0	26. VII	—	—	—	—	—	—	—	—	—	—	—	—	—	—	—	—	—	—	—	—	—	—	—	—	—

KRANJSKA GORA

φ = 46° 29'N λ = 13° 48'E Gr. ΔG = + 55 min.

Br. st. 7

Mesec	Vazdušni pritisak P_m mm	Temperatura vazduha °C T_m 7	14	21	Sred. (Dies)	Max	Min	Max	Dat.	Min	Dat.	Vlažnost vazduha e_m mm	U_m % 7	14	21	Sred. (Dies)	Min	Čestina pravaca i srednja jačina vetra nD, F_m (0—12) N č.	j.	NE č.	j.	E č.	j.	SE č.	j.	S č.	j.	SW č.	j.	W č.	j.	NW č.	j.	C č.
I	—	-6.4	0.0	-1.9	-4.0	1.3	-8.2	9.1	29	15.0	21	—	—	—	—	—	—	.	.	.	.	7	1.4	1	3.0	.	.	1	2.0	8	1.3	50	1.5	26
II	—	-5.7	3.1	-4.4	-2.8	4.8	-7.4	16.0	28	-17.6	10	—	—	—	—	—	—	1	1.0	1	3.0	18	1.6	5	1.6	.	.	2	2.0	8	1.5	37	1.3	12
III	—	-2.5	10.3	0.4	2.2	11.7	3.7	18.5	31	-10.1	9	—	—	—	—	—	—	1	1.0	1	4.0	2	1.5	16	1.7	.	.	1	3.0	6	1.5	53	1.3	13
IV	—	5.9	12.6	6.6	7.9	13.6	3.1	18.2	25	0.0	14	—	89	83	90	87	—	.	.	4	2.5	8	1.5	22	2.0	.	.	2	1.5	4	1.0	34	1.4	16
V	—	11.2	17.4	10.0	12.2	18.2	5.9	27.2	17	-4.3	11	—	—	—	—	—	—	.	.	4	1.2	4	2.2	29	1.8	.	.	.	.	3	1.3	41	1.2	12
VI	—	13.3	18.7	13.5	14.8	20.1	9.3	26.6	30	0.5	3	—	89	81	84	85	—	.	.	1	1.0	13	1.8	23	2.0	1	1.0	3	1.0	4	1.0	19	1.3	26
VII	—	15.8	22.3	15.6	17.3	23.2	11.1	28.2	26	5.3	20	—	—	—	—	—	—	.	.	3	2.0	5	1.6	24	1.8	.	.	2	3.0	3	1.3	39	1.3	17
VIII	—	15.2	20.8	13.6	15.3	21.3	9.3	26.0	31	3.9	29	—	89	81	85	85	55	.	.	5	2.8	2	3.0	20	2.0	.	.	1	1.0	1	1.0	35	1.3	29
IX	—	10.5	18.8	11.5	13.1	19.1	8.0	25.6	1, 3	1.2	14	—	93	82	91	89	39	1	2.0	2	2.5	12	2.3	18	2.1	.	.	2	1.0	4	1.3	28	1.3	23
X	—	8.2	13.3	8.7	9.7	14.2	5.8	20.3	19	-2.3	10	—	—	—	—	—	—	.	.	9	2.2	34	2.1	9	1.7	.	.	.	.	5	1.0	24	1.4	13
XI	—	-0.7	5.8	0.1	1.3	6.8	-2.4	15.0	22	-9.7	26	—	87	82	86	85	36	.	.	.	.	23	2.1	.	.	.	.	.	.	6	1.5	39	1.7	22
XII	—	-2.0	2.2	1.7	-0.8	3.9	-3.8	15.1	2	-10.2	26	—	94	94	95	94	78	1	1.0	7	2.0	18	1.4	1	1.0	.	.	2	1.0	6	1.2	23	1.3	35
God. vred.	—	5.1	12.1	5.8	7.2	13.2	2.2	28.2	26. VII	-17.6	10.II	—	—	—	—	—	—	4	1.2	37	2.3	146	1.9	168	1.9	1	1.0	16	1.6	58	1.3	422	1.3	243

STARA FUŽINA

φ = 46° 17'N λ = 13° 54'E Gr. ΔG = + 56 min.

Br. st. 8

Mesec	Vazdušni pritisak P_m mm	Temperatura vazduha °C T_m 7	14	21	Sred. (Dies)	Max	Min	Max	Dat.	Min	Dat.	Vlažnost vazduha e_m mm	U_m % 7	14	21	Sred. (Dies)	Min	Čestina pravaca i srednja jačina vetra nD, F_m (0—12) N č.	j.	NE č.	j.	E č.	j.	SE č.	j.	S č.	j.	SW č.	j.	W č.	j.	NW č.	j.	C č.
I	—	-6.7	0.3	-4.9	-4.0	1.6	-8.7	6.8	30	-18.0	21	—	—	—	—	—	—	14	1.2	22	1.1	5	1.2	3	1.3	6	1.8	.	.	.	.	1	1.0	42
II	—	-7.5	4.5	-4.0	2.8	5.8	-8.9	13.5	24	-21.0	9	—	—	—	—	—	—	8	1.0	7	1.0	12	1.0	2	1.0	5	2.6	2	2.0	3	1.3	.	.	45
III	—	-4.4	11.1	0.7	2.0	12.2	-5.6	19.0	30	11.5	15	—	90	41	83	71	22	20	1.0	3	2.0	15	1.1	6	1.8	8	2.3	1	2.0	11	1.5	2	4.0	27
IV	—	5.7	13.5	8.4	9.0	15.0	3.7	19.7	3	1.1	3	—	88	55	75	73	26	3	1.0	.	.	1	1.0	6	1.8	15	2.1	12	1.9	11	1.3	2	2.5	40
V	—	9.4	18.2	11.5	12.6	20.0	6.4	28.9	17	-4.0	11	—	90	51	81	74	26	9	1.0	1	2.0	5	1.0	7	2.1	9	1.8	6	1.3	11	1.4	3	1.0	42
VI	—	13.0	20.3	14.3	15.5	21.9	10.4	26.8	30	2.3	5	—	93	58	88	80	27	3	1.4	5	1.4	5	1.0	2	1.0	10	1.7	4	1.5	12	1.2	1	1.0	48
VII	—	15.0	23.8	16.3	17.8	25.1	11.5	31.9	26	6.2	20	—	92	60	88	80	38	7	1.0	4	1.3	6	1.0	6	1.2	13	1.7	4	1.8	16	1.1	3	1.3	34
VIII	—	12.6	23.6	14.7	16.4	24.1	10.2	30.1	31	3.6	29	—	97	51	89	79	29	2	1.0	2	1.0	14	1.4	5	1.0	11	1.2	4	1.0	7	1.0	1	1.0	47
IX	—	10.4	20.3	12.0	13.7	21.2	8.7	30.5	1	2.5	8	—	96	61	91	83	18	3	1.0	2	1.0	4	1.0	3	1.6	13	1.5	2	1.0	6	1.0	.	.	57
X	—	9.7	14.5	10.1	11.1	15.3	8.1	22.3	3	-3.0	10	—	95	73	93	87	31	7	1.0	.	.	11	1.6	2	1.0	7	1.0	2	1.0	6	1.0	1	1.0	57
XI	—	-0.5	6.7	0.7	1.9	7.6	-1.9	13.5	7	-8.7	26, 27	—	94	66	91	84	43	11	1.0	1	1.0	14	1.1	7	1.1	8	1.1	2	1.0	10	1.0	1	2.0	36
XII	—	-0.9	2.9	-0.1	0.4	3.6	-2.0	13.7	4	-8.7	29	—	95	82	95	91	33	10	1.2	.	.	3	1.0	7	3.4	9	1.4	2	1.0	5	1.0	.	.	57
God. vred.	—	4.6	13.3	6.6	7.8	14.4	2.6	31.9	26. VII	-21.0	9.II	—	—	—	—	—	—	97	1.1	47	1.2	95	1.2	56	1.7	114	1.7	41	1.5	98	1.2	15	1.7	532

Br. st. 5 MOST NA SOČI

$H_s = 160$ m $H_b = —$ m $h_t = 1.5$ m $h_r = 1.5$ m

Mesec	Oblačnost N_m (0—10) 7	14	21	Sred. (Dies)	Insolacija broj sati	Padavine R mm Σ	Max	Dat.	T_n < -10.0	T_x < 0.0	T_n < 0.0	T_x ≧ 25.0	T_x ≧ 30.0	T_n ≧ 20.0	F (0-12) ≧ 6	≧ 8	N_m (0-10) < 2.0	> 8.0	R mm ≧ 0.1	≧ 1.0	≧ 10.0	● ●	✶ △	⁂	⛆	△	△	▲	⛆ (⛆)	=	⛋
I	4.8	4.0	3.7	4.2	—	70	34.0	1	—	—	—	—	—	—	.	.	11	6	5	4	2	4	1	.	.	.	.	.	1	1	.
II	5.2	4.4	2.2	3.9	—	76	63.0	11	—	—	—	—	—	—	.	.	8	5	2	2	2	1	2	1	.	.	.	.	.	4	.
III	1.6	1.5	1.0	1.4	—	.	.	.	—	—	—	—	—	—	.	.	24	2	.	.	.	.	.	.	.	.	.	.	.	1	.
IV	6.1	6.4	5.1	5.9	—	137	38.8	28	—	—	—	—	—	—	.	.	5	11	14	10	5	14	.	.	.	.	1	.	3	2	.
V	5.6	5.1	5.1	5.3	—	153	52.6	28	—	—	—	—	—	—	.	.	5	7	13	10	6	13	.	.	.	.	1	.	8	4	.
VI	5.6	7.4	7.1	6.7	—	199	50.7	9	—	—	—	—	—	—	.	.	.	11	22	19	8	22	.	.	.	.	.	.	9	1	.
VII	5.0	4.4	3.4	4.3	—	159	29.2	31	—	—	—	—	—	—	.	.	9	4	14	12	6	14	.	.	.	.	.	.	9	3	.
VIII	2.9	3.5	2.6	3.0	—	243	110.0	23	—	—	—	—	—	—	.	.	15	4	8	6	5	8	.	.	.	.	.	.	2	4	.
IX	7.1	4.6	4.2	5.3	—	196	63.0	11	—	—	—	—	—	—	.	.	6	9	10	9	7	10	.	.	.	.	.	.	3	7	.
X	6.2	6.6	6.4	6.4	—	217	42.0	26	—	—	—	—	—	—	.	.	4	13	13	13	7	13	.	.	.	.	.	.	1	6	.
XI	4.4	2.7	2.5	3.2	—	16	15.0	3	—	—	—	—	—	—	2	.	16	5	2	1	1	2	.	.	.	.	.	.	.	3	.
XII	8.2	7.7	7.2	7.7	—	67	25.0	21	—	—	—	—	—	—	1	.	3	21	7	4	3	7	1	.	.	.	.	.	.	5	.
God. vred.	5.2	4.8	4.2	4.7	—	1533	110.0	23. VIII	—	—	—	—	—	—	3	.	106	98	110	90	52	108	4	1	.	.	2	.	36	41	.

Br. st. 6 DOM NA KOMNI

$H_s = 1520$ m $H_b = —$ m $h_t = 2.0$ m $h_r = 1.5$ m [1]

Mesec	Oblačnost N_m (0—10) 7	14	21	Sred. (Dies)	Insolacija broj sati	Padavine R mm Σ	Max	Dat.	T_n < -10.0	T_x < 0.0	T_n < 0.0	T_x ≧ 25.0	T_x ≧ 30.0	T_n ≧ 20.0	F (0-12) ≧ 6	≧ 8	N_m (0-10) < 2.0	> 8.0	R mm ≧ 0.1	≧ 1.0	≧ 10.0	● ●	✶ △	⁂	⛆	△	△	▲	⛆ (⛆)	=	⛋
I	6.0	6.1	4.3	5.5	—	122	41.5	1	13	26	30	.	.	.	2	1	12	3	7	7	4	.	7	.	.	.	.	.	.	1	31
II	5.0	5.0	3.5	4.5	—	65	42.3	11	9	17	25	.	.	.	2	2	9	7	5	5	2	.	5	.	.	.	.	.	.	2	28
III	2.0	2.0	0.7	1.6	—	4	3.9	14	4	6	25	.	.	.	1	.	21	1	1	1	.	.	1	.	.	.	.	.	.	.	31
IV	6.2	7.8	6.9	7.0	—	250	93.5	28	.	.	13	.	.	.	.	.	3	16	12	12	5	7	7	1	2	.	.	.	.	2	30
V	5.7	6.4	5.8	6.0	—	172	36.0	29	.	.	7	.	.	.	.	.	3	7	12	12	6	10	3	.	.	.	.	2	5	3	12
VI	5.2	6.7	7.8	6.6	—	230	59.0	9	.	.	2	.	.	.	—	—	.	6	16	16	6	16	1	1	.	.	.	1	3	8	1
VII	4.0	5.7	6.5	5.4	—	249	46.0	30	.	.	.	.	.	.	.	.	6	7	14	14	9	14	.	.	.	.	.	1	5	10	.
VIII	5.0	5.9	6.5	5.8	—	390	151.2	23	.	.	.	.	.	.	.	.	5	9	9	7	7	9	.	.	.	.	.	.	2	10	.
IX	6.2	7.8	5.9	6.6	—	421	95.8	11	—	.	.	.	.	—	.	.	5	15	11	10	8	11	1	.	.	.	.	.	.	6	.
X	7.8	8.3	8.0	8.0	—	602	163.5	26	—	—	—	—	—	—	.	.	1	19	16	16	8	16	1	.	.	.	.	.	1	16	.
XI	3.0	2.7	3.0	2.9	—	68	58.7	3	—	—	—	—	—	—	1	.	14	4	2	2	1	1	2	.	.	.	.	.	.	5	26
XII	5.8	6.1	4.2	5.4	—	56	47.5	21	—	—	—	—	—	—	2	1	7	11	4	4	1	1	4	.	.	1	.	.	.	1	12
God. vred.	5.2	5.9	5.2	5.4	—	2629	163.5	26.X	—	—	—	—	—	—	—	—	86	105	109	106	57	85	32	2	2	1	.	4	16	64	171

Br. st. 7 KRANJSKA GORA

$H_s = 812$ m $H_b = —$ m $h_t = 1.7$ m $h_r = 1.4$ m

Mesec	Oblačnost N_m (0—10) 7	14	21	Sred. (Dies)	Insolacija broj sati	Padavine R mm Σ	Max	Dat.	T_n < -10.0	T_x < 0.0	T_n < 0.0	T_x ≧ 25.0	T_x ≧ 30.0	T_n ≧ 20.0	F (0-12) ≧ 6	≧ 8	N_m (0-10) < 2.0	> 8.0	R mm ≧ 0.1	≧ 1.0	≧ 10.0	● ●	✶ △	⁂	⛆	△	△	▲	⛆ (⛆)	=	⛋
I	5.9	4.8	4.9	5.2	—	75	29.4	2	13	10	29	.	.	.	.	.	7	8	8	7	3	1	8	1	.	.	.	.	.	.	31
II	4.6	3.9	3.8	4.1	—	38	20.0	11	9	6	27	.	.	.	.	.	10	5	6	5	1	.	6	.	.	.	.	.	.	.	28
III	2.0	2.2	1.5	1.9	—	2	1.9	4	1	.	27	.	.	.	.	.	18	.	2	1	.	.	2	.	.	.	.	.	.	.	24
IV	5.7	7.6	6.1	6.5	—	134	27.2	16	.	.	.	.	.	.	.	.	4	13	15	8	6	15	.	.	.	.	.	.	1	.	.
V	4.8	6.1	5.5	5.5	—	120	32.6	8	.	.	3	4	.	.	1	.	3	6	15	11	4	15	1	.	.	.	.	.	10	.	.
VI	6.5	7.9	7.0	7.1	—	133	35.4	3	.	.	.	1	.	.	.	.	.	10	20	15	3	20	1	.	.	.	.	.	11	.	1
VII	4.3	5.5	4.4	4.7	—	140	31.9	31	.	.	.	9	.	.	.	.	10	4	16	12	4	16	.	.	.	.	.	.	9	.	.
VIII	4.9	5.4	3.7	4.7	—	222	52.9	23	.	.	.	2	.	.	.	.	8	7	9	8	8	9	.	.	.	.	.	.	4	.	.
IX	5.8	5.4	4.0	5.1	—	165	47.2	11	.	.	.	3	.	.	.	.	8	7	11	9	5	11	.	.	.	.	.	.	1	1	.
X	8.2	7.0	6.9	7.4	—	207	45.8	26	.	.	3	.	.	.	.	.	2	18	18	13	6	18	.	.	.	.	.	.	2	.	.
XI	4.7	3.9	3.7	4.1	—	13	8.6	3	.	.	24	.	.	.	.	.	14	7	2	2	.	1	2	.	.	.	.	.	.	3	2
XII	6.7	6.4	6.3	6.5	—	53	32.2	21	1	10	27	.	.	.	.	.	5	15	9	5	1	4	6	.	.	.	.	.	.	11	12
God. vred.	5.3	5.5	4.8	5.2	—	1302	52.9	23. VIII	24	26	140	19	.	.	1	.	89	100	131	96	41	110	26	1	.	.	.	.	38	15	98

Br. st. 8 STARA FUŽINA

$H_s = 547$ m $H_b = —$ m $h_t = 2.0$ m $h_r = 1.5$ m

Mesec	Oblačnost N_m (0—10) 7	14	21	Sred. (Dies)	Insolacija broj sati	Padavine R mm Σ	Max	Dat.	T_n < -10.0	T_x < 0.0	T_n < 0.0	T_x ≧ 25.0	T_x ≧ 30.0	T_n ≧ 20.0	F (0-12) ≧ 6	≧ 8	N_m (0-10) < 2.0	> 8.0	R mm ≧ 0.1	≧ 1.0	≧ 10.0	● ●	✶ △	⁂	⛆	△	△	▲	⛆ (⛆)	=	⛋
I	7.4	5.0	4.9	5.8	—	88	38.5	1	17	7	29	.	.	.	.	.	5	11	6	6	2	3	6	1	.	.	.	.	1	7	31
II	5.3	4.8	4.0	4.7	—	68	45.8	11	12	1	27	.	.	.	1	.	8	6	5	5	1	1	5	.	.	.	.	.	.	2	28
III	2.0	1.8	0.9	1.6	—	2	1.6	14	2	.	31	.	.	.	1	.	21	.	2	1	.	.	2	.	.	.	.	.	.	.	28
IV	8.1	7.1	5.8	7.0	—	157	50.0	28	.	.	3	.	.	.	1	.	1	9	17	10	4	17	.	.	.	.	1	.	2	6	.
V	6.1	6.3	5.6	6.0	—	162	35.4	29	.	.	5	7	.	.	3	.	3	18	17	13	6	17	.	.	.	.	.	1	10	6	.
VI	7.2	7.2	6.7	7.0	—	161	35.4	3	.	.	.	5	.	.	.	.	.	13	23	20	6	23	.	.	.	.	.	.	4	5	.
VII	6.5	5.8	4.0	5.4	—	192	50.6	20	.	.	.	16	1	.	2	.	6	6	16	12	5	16	.	.	.	.	.	1	7	7	.
VIII	8.6	5.1	4.3	6.0	—	293	142.5	23	.	.	.	13	1	.	.	.	1	8	9	8	6	9	.	.	.	.	.	.	1	15	.
IX	8.0	5.0	4.6	5.9	—	166	58.5	11	.	.	.	6	1	.	.	.	4	10	8	8	7	8	.	.	.	.	.	.	5	12	.
X	9.2	7.6	8.0	8.3	—	280	70.4	26	.	.	2	.	.	.	.	.	1	21	18	16	8	18	.	.	.	.	.	.	3	10	.
XI	8.9	4.3	4.9	6.0	—	49	35.5	3	.	.	22	.	.	.	.	.	2	10	3	3	2	1	3	.	.	.	.	.	.	13	3
XII	9.6	7.4	7.8	8.3	—	84	56.7	21	.	6	21	.	.	.	1	.	.	22	10	8	1	7	3	.	.	.	1	.	.	14	11
God. vred.	7.2	5.6	5.1	6.0	—	1702	142.5	23. VIII	31	14	140	47	3	.	9	.	52	134	134	110	48	120	19	1	.	.	2	2	33	97	101

[1]) Od oktobra meseca $h_r = 2.0$ m

CERKNO

$\varphi = 46^{0}\ 08'N\ \lambda = 14^{0}\ 00'E$ Gr. $\Delta G = +56$ min. — *Br. st. 9*

Mesec	Vazdušni pritisak P_m mm	Temperatura vazduha °C: T_m 7	14	21	Sred. (Dies)	Max	Min	Max Dat.	Min	Dat.	Vlažnost vazduha: e_m mm	U_m % 7	14	21	Sred. (Dies)	Min	Čestina pravaca i srednja jačina vetra nD, F_m (0—12): N č.	j.	NE č.	j.	E č.	j.	SE č.	j.	S č.	j.	SW č.	j.	W č.	j.	NW č.	j.	C č.
I	—	2.7	2.6	-1.5	-0.8	3.6	-4.4	8.8	30	-12.6	22	—	—	—	—	—	—	29	2.9	14	2.8	.	.	.	.	1	1.0	.	.	.	.	.	.	49
II	—	-3.9	3.1	-1.3	-0.4	6.1	-5.0	15.0	28	-13.7	9	—	—	—	—	—	—	16	2.3	7	3.3	.	.	.	.	.	.	1	3.0	.	.	.	.	60
III	—	-1.1	12.8	2.1	4.0	13.7	-2.7	21.5	26	-6.0	15	—	—	—	—	—	—	31	2.7	3	2.7	.	.	.	.	.	.	9	2.9	.	.	.	.	59
IV	—	7.3	15.8	9.3	10.4	—	—	—	—	—	—	—	—	—	—	—	—	23	2.5	1	4.0	.	.	.	.	4	1.8	15	2.4	.	.	.	.	47
V	—	13.5	19.6	12.2	15.1	20.7	7.1	29.5	18.25	-2.8	11	—	86	59	89	78	14	14	2.4	5	2.6	3	3.0	1	3.0	8	2.2	16	2.2	1	1.0	3	2.7	42
VI	—	16.1	21.3	14.8	16.8	23.0	11.7	27.3	9	5.5	5	—	82	68	95	82	41	5	2.2	1	2.0	7	2.4	.	.	10	2.7	7	1.8	4	2.8	2	2.0	53
VII	—	17.3	25.4	16.9	19.2	26.7	13.6	32.7	26	8.5	13	—	89	60	92	80	38	6	2.0	2	4.5	.	.	.	.	5	2.6	15	2.3	8	1.6	2	2.5	55
VIII	—	14.7	20.9	15.2	17.2	24.8	10.7	29.3	15.04	5.9	29	—	87	61	91	80	26	12	2.1	5	2.8	2	2.0	.	.	9	1.8	10	2.2	2	1.5	1	3.0	52
IX	—	13.2	21.6	14.6	15.7	22.6	10.4	29.4	1.2	3.2	8	—	91	70	93	85	47	9	2.3	.	.	2	1.5	.	.	4	2.5	12	2.0	1	2.0	.	.	62
X	—	10.9	16.2	11.7	12.9	16.7	9.0	24.3	19	-0.9	10	—	90	80	94	88	46	16	2.7	7	2.4	1	1.0	.	.	.	.	.	.	.	.	1	3.0	68
XI	—	2.6	8.3	2.9	4.6	9.2	-6.2	14.3	16	-10.4	27	—	—	—	—	—	—	23	2.1	18	2.7	2	1.0	.	.	.	.	11	2.6	.	.	.	.	36
XII	—	2.2	1.7	2.6	3.0	—	—	—	—	—	—	—	90	85	93	89	55	24	2.3	8	4.6	.	.	.	.	.	.	6	2.5	.	.	2	1.5	52
God. vred.	—	7.8	13.8	8.2	9.6	—	—	32.7	26. VII	—	—	—	—	—	—	—	—	208	2.4	71	3.0	17	2.1	1	3.0	41	2.3	102	2.3	16	1.9	11	2.4	628

PLANINA POD GOLICO

$\varphi = 46^{0}\ 28'N\ \lambda = 14^{0}\ 04'E$ Gr. $\Delta G = +56$ min. — *Br. st. 10*

Mesec	Vazdušni pritisak P_m mm	Temperatura vazduha °C: T_m 7	14	21	Sred. (Dies)	Max	Min	Max Dat.	Min	Dat.	Vlažnost vazduha: e_m mm	U_m % 7	14	21	Sred. (Dies)	Min	Čestina pravaca i srednja jačina vetra nD, F_m (0—12): N č.	j.	NE č.	j.	E č.	j.	SE č.	j.	S č.	j.	SW č.	j.	W č.	j.	NW č.	j.	C č.
I	—	1.1	-1.3	-3.7	-3.2	0.4	-6.9	10.5	30	-13.1	18	—	51	62	53	55	25	14	3.5	24	4.7	.	.	2	3.5	1	4.0	3	4.0	25	3.6	24	3.3	.
II	—	-3.2	1.1	-3.1	-2.1	2.8	-6.5	11.6	24	-14.4	9	—	56	59	55	57	29	18	3.5	18	4.4	.	.	2	3.5	2	3.5	5	4.6	18	3.8	21	3.3	.
III	—	1.2	6.9	1.0	2.4	8.8	-3.8	15.6	30.31	-14.2	10	—	50	48	54	51	23	23	3.3	13	4.2	3	4.3	2	3.5	1	4.0	14	4.4	10	4.3	27	3.3	.
IV	—	6.2	8.9	5.4	6.5	11.2	2.1	15.6	3	-0.8	14	—	64	60	64	63	37	18	3.3	17	4.6	.	.	.	.	.	.	15	4.5	15	3.3	25	3.1	.
V	—	10.1	13.0	8.7	10.1	15.2	4.6	24.2	17	-5.6	11.32	—	68	64	68	67	28	24	3.0	19	3.9	3	4.7	1	3.0	.	.	9	4.1	15	3.7	22	3.1	.
VI	—	12.3	15.5	11.6	12.8	18.9	8.2	22.6	30	-0.5	3	—	80	72	81	78	45	21	3.0	14	3.6	1	3.0	2	3.0	.	.	7	4.1	27	3.0	18	2.7	.
VII	—	15.1	18.9	14.5	15.8	20.7	10.6	25.7	26	4.7	12	—	79	69	80	76	44	29	3.0	11	4.2	1	4.0	3	3.0	4	3.0	6	3.3	14	3.8	25	2.8	.
VIII	—	12.5	17.5	12.9	13.8	19.2	9.2	24.1	31	5.1	29	—	82	60	83	75	44	20	3.0	30	3.9	1	5.0	.	.	.	.	8	3.9	17	3.5	17	3.0	.
IX	—	10.5	15.4	11.4	12.1	17.1	8.2	24.2	2	2.6	12	—	79	68	81	76	31	37	3.1	14	3.7	1	4.0	1	3.0	.	.	5	3.2	17	3.7	15	3.0	.
X	—	7.7	11.1	8.2	8.8	12.6	5.6	19.7	19	-2.6	10	—	81	73	80	78	24	31	3.2	22	3.3	1	5.0	1	4.0	.	.	3	3.3	24	3.7	11	3.2	.
XI	—	0.7	5.1	1.4	2.2	6.5	-1.5	15.5	22	-9.4	26	—	80	62	80	74	20	28	3.1	12	3.5	4	4.5	.	.	.	.	2	3.5	35	3.3	9	2.9	.
XII	—	-1.0	1.8	1.0	-0.3	3.5	-5.2	14.0	2	9.6	23	—	78	73	77	76	33	20	3.3	13	4.0	.	.	.	.	.	.	1	4.0	34	3.1	25	3.1	.
God. vred.	—	5.7	9.5	5.6	6.6	11.3	2.2	25.7	26. VII	14.4	9.II	—	71	64	71	69	20	283	3.2	207	4.0	15	4.4	14	3.3	8	3.4	78	4.1	251	3.5	239	3.1	.

JESENICE

$\varphi = 46^{0}\ 26'N\ \lambda = 14^{0}\ 04'E$ Gr. $\Delta G = +56$ min. — *Br. st. 11*

Mesec	Vazdušni pritisak P_m mm	Temperatura vazduha °C: T_m 7	14	21	Sred. (Dies)	Max	Min	Max Dat.	Min	Dat.	Vlažnost vazduha: e_m mm	U_m % 7	14	21	Sred. (Dies)	Min	Čestina pravaca i srednja jačina vetra nD, F_m (0—12): N č.	j.	NE č.	j.	E č.	j.	SE č.	j.	S č.	j.	SW č.	j.	W č.	j.	NW č.	j.	C č.
I	—	2.7	1.4	0.9	1.7	2.3	-5.9	6.0	30	9.0	16	—	—	—	—	—	—	—	—	—	—	—	—	—	—	—	—	—	—	—	—	—	—
II	—	2.9	3.0	0.8	-0.1	5.2	-5.8	15.4	27	-12.4	10	—	—	—	—	—	—	—	—	—	—	—	—	—	—	—	—	—	—	—	—	—	—
III	—	0.3	9.5	3.0	4.0	12.1	-0.7	18.5	30	-5.5	19	—	—	—	—	—	—	—	—	—	—	—	—	—	—	—	—	—	—	—	—	—	—
IV	—	6.1	13.3	9.8	9.8	15.7	4.9	18.9	7	0.9	18	—	—	—	—	—	—	—	—	—	—	—	—	—	—	—	—	—	—	—	—	—	—
V	—	10.2	18.2	13.7	14.1	21.1	8.1	32.5	19	6.9	11	—	—	—	—	—	—	—	—	—	—	—	—	—	—	—	—	—	—	—	—	—	—
VI	—	13.1	18.2	14.9	15.4	22.3	11.6	27.3	12	4.2	3	—	—	—	—	—	—	—	—	—	—	—	—	—	—	—	—	—	—	—	—	—	—
VII	—	15.6	20.8	17.1	17.9	24.5	14.7	31.4	9	10.8	21	—	—	—	—	—	—	—	—	—	—	—	—	—	—	—	—	—	—	—	—	—	—
VIII	—	12.8	20.3	16.2	17.1	25.3	12.1	29.2	19	7.9	24	—	—	—	—	—	—	—	—	—	—	—	—	—	—	—	—	—	—	—	—	—	—
IX	—	12.9	22.6	14.8	16.8	25.2	10.1	32.0	2	4.2	14	—	—	—	—	—	—	—	—	—	—	—	—	—	—	—	—	—	—	—	—	—	—
X	—	10.8	17.4	11.2	12.6	18.3	8.2	26.0	16	2.0	11	—	—	—	—	—	—	—	—	—	—	—	—	—	—	—	—	—	—	—	—	—	—
XI	—	3.7	5.7	3.3	4.5	7.1	0.4	11.2	7	-5.2	26	—	—	—	—	—	—	—	—	—	—	—	—	—	—	—	—	—	—	—	—	—	—
XII	—	0.1	3.8	0.6	1.4	4.4	-0.3	9.3	9	-6.8	26	—	—	—	—	—	—	—	—	—	—	—	—	—	—	—	—	—	—	—	—	—	—
God. vred.	—	6.6	13.1	8.6	9.2	15.2	5.1	32.5	19.V	-12.4	10.II	—	—	—	—	—	—	—	—	—	—	—	—	—	—	—	—	—	—	—	—	—	—

VINTGAR — ELEKTRARNA

$\varphi = 46^{0}\ 24'N\ \lambda = 14^{0}\ 06'E$ Gr. $\Delta G = +56$ min. — *Br. st. 12*

Mesec	Vazdušni pritisak P_m mm	Temperatura vazduha °C: T_m 7	14	21	Sred. (Dies)	Max	Min	Max Dat.	Min	Dat.	Vlažnost vazduha: e_m mm	U_m % 7	14	21	Sred. (Dies)	Min	Čestina pravaca i srednja jačina vetra nD, F_m (0—12): N č.	j.	NE č.	j.	E č.	j.	SE č.	j.	S č.	j.	SW č.	j.	W č.	j.	NW č.	j.	C č.
I	—	-3.0	2.2	-2.2	-1.3	—	—	—	—	—	—	—	—	—	—	—	—	—	—	—	—	—	—	—	—	—	—	—	—	—	—	—	—
II	—	-3.7	4.8	-1.5	-0.5	—	—	—	—	—	—	—	—	—	—	—	—	—	—	—	—	—	—	—	—	—	—	—	—	—	—	—	—
III	—	0.5	10.9	1.7	3.4	—	—	—	—	—	—	—	—	—	—	—	—	—	—	—	—	—	—	—	—	—	—	—	—	—	—	—	—
IV	—	8.2	14.9	8.9	10.2	—	—	—	—	—	—	—	—	—	—	—	—	—	—	—	—	—	—	—	—	—	—	—	—	—	—	—	—
V	—	11.5	18.9	11.6	13.4	—	—	—	—	—	—	—	—	—	—	—	—	—	—	—	—	—	—	—	—	—	—	—	—	—	—	—	—
VI	—	14.1	20.8	13.9	15.7	—	—	—	—	—	—	—	—	—	—	—	—	—	—	—	—	—	—	—	—	—	—	—	—	—	—	—	—
VII	—	16.6	23.6	16.2	18.2	—	—	—	—	—	—	—	—	—	—	—	—	—	—	—	—	—	—	—	—	—	—	—	—	—	—	—	—
VIII	—	13.9	22.3	14.2	16.2	—	—	—	—	—	—	—	—	—	—	—	—	—	—	—	—	—	—	—	—	—	—	—	—	—	—	—	—
IX	—	11.1	19.2	12.3	13.7	—	—	—	—	—	—	—	—	—	—	—	—	—	—	—	—	—	—	—	—	—	—	—	—	—	—	—	—
X	—	9.4	14.5	10.5	11.2	—	—	—	—	—	—	—	—	—	—	—	—	—	—	—	—	—	—	—	—	—	—	—	—	—	—	—	—
XI	—	1.2	6.0	2.0	2.8	—	—	—	—	—	—	—	—	—	—	—	—	—	—	—	—	—	—	—	—	—	—	—	—	—	—	—	—
XII	—	0.2	3.8	0.9	1.4	—	—	—	—	—	—	—	—	—	—	—	—	—	—	—	—	—	—	—	—	—	—	—	—	—	—	—	—
God. vred.	—	6.6	13.5	7.4	8.7	—	—	—	—	—	—	—	—	—	—	—	—	—	—	—	—	—	—	—	—	—	—	—	—	—	—	—	—

Br. st. 9 CERKNO

$H_s = 325$ m $H_b = —$ m $h_t = 2.0$ m $h_r = 1.5$ m

Mesec	Oblačnost N_m (0—10) 7	14	21	Sred. (Dies)	Insolacija broj sati	Padavine R mm Σ	Max	Dat.	Broj dana n s a: $T_n \leqq -10.0$	$T_x < 0.0$	$T_n < 0.0$	$T_x \geqq 25.0$	$T_x \geqq 30.0$	$T_n \geqq 20.0$	F (0-12) $\geqq 6$	$\geqq 8$	N_m (0-10) < 2.0	> 8.0	R mm $\geqq 0.1$	$\geqq 1.0$	$\geqq 10.0$	● ●	✶ △	•	⁂	△	△	▲	◪ (◪)	≡	⊠
I	5.7	5.0	5.1	5.3	—	64	21.6	1	3	.	27	.	.	.	3	.	6	7	7	6	2	4	7	2	.	.	.	.	1	1	5
II	5.9	4.4	3.4	4.6	—	65	47.0	11	4	2	28	.	.	.	.	.	5	4	6	6	1	4	5	2	.	.	.	.	.	4	11
III	2.2	1.8	1.9	2.0	—	0	0.5	14	.	.	29	.	.	.	1	.	20	1	1	.	.	.	1	.	.	.	.	.	.	1	.
IV	7.4	6.7	6.2	6.8	—	131	33.4	28	—	—	—	—	—	—	.	.	.	11	13	10	5	13	.	.	.	.	.	.	2	8	.
V	7.0	6.1	5.7	6.3	—	163	83.3	28	.	.	3	8	.	.	.	.	2	9	14	10	3	14	.	.	.	.	.	.	8	9	.
VI	6.9	7.2	6.6	6.9	—	146	27.1	9	.	.	.	6	.	.	.	.	.	10	20	16	6	20	.	.	.	.	.	.	7	7	.
VII	7.0	4.6	3.2	4.9	—	121	42.0	11	.	.	.	22	2	.	.	.	4	3	15	8	3	15	.	.	.	.	.	.	9	17	.
VIII	6.9	4.4	3.6	5.0	—	172	79.7	23	.	.	.	16	.	.	.	.	5	4	6	5	4	6	.	.	.	.	.	.	1	15	.
IX	7.9	4.9	4.3	5.7	—	153	59.4	11	.	.	.	9	2	.	.	.	4	10	10	8	5	10	.	.	.	.	.	.	4	12	.
X	7.3	7.3	6.7	7.1	—	180	41.2	26	.	.	1	.	.	.	.	.	1	14	16	13	8	16	.	.	.	.	.	.	2	2	.
XI	6.0	4.2	4.9	5.0	—	18	13.0	3	1	.	15	.	.	.	.	.	8	9	2	2	1	2	.	.	.	.	.	.	.	3	.
XII	9.2	8.2	7.6	8.3	—	60	23.5	21	—	—	—	—	—	—	2	1	1	20	8	4	3	6	3	.	.	.	.	.	.	4	11
God. sred.	6.6	5.4	4.9	5.6	—	1273	83.3	28.V	—	—	—	—	—	—	6	1	56	102	118	88	41	110	16	4	.	.	.	.	34	83	27

Br. st. 10 PLANINA POD GOLICO

$H_s = 1050$ m $H_b = —$ m $h_t = 2.0$ m $h_r = 1.5$ m

Mesec	Oblačnost N_m (0—10) 7	14	21	Sred. (Dies)	Insolacija broj sati	Padavine R mm Σ	Max	Dat.	Broj dana n s a: $T_n \leqq -10.0$	$T_x < 0.0$	$T_n < 0.0$	$T_x \geqq 25.0$	$T_x \geqq 30.0$	$T_n \geqq 20.0$	F (0-12) $\geqq 6$	$\geqq 8$	N_m (0-10) < 2.0	> 8.0	R mm $\geqq 0.1$	$\geqq 1.0$	$\geqq 10.0$	● ●	✶ △	•	⁂	△	△	▲	◪ (◪)	≡	⊠
I	6.8	5.6	5.8	6.1	—	66	33.9	2	4	13	31	.	.	.	2	1	4	11	9	4	2	.	9	.	.	.	.	.	1	2	31
II	5.4	5.9	2.6	4.6	—	44	27.2	11	8	11	25	.	.	.	2	.	6	4	9	4	1	.	9	.	.	.	.	.	.	1	28
III	3.0	3.1	1.9	2.7	—	4	3.8	14	4	.	20	.	.	.	2	1	14	.	2	1	.	.	2	.	.	.	.	.	.	2	31
IV	5.9	7.5	6.9	6.8	—	219	71.2	16	.	.	3	.	.	.	2	2	.	11	18	13	8	17	3	2	.	.	.	1	3	.	1
V	5.9	7.1	6.3	6.4	—	153	41.0	8	.	.	5	.	.	.	2	2	2	8	15	13	5	13	4	1	.	.	.	.	11	1	1
VI	7.4	8.5	7.5	7.8	—	147	35.5	3	.	.	1	.	.	.	.	.	.	15	18	18	6	18	1	.	.	.	.	.	9	.	.
VII	4.8	6.8	5.6	5.7	—	137	47.9	20	.	.	.	3	.	.	3	1	7	9	15	14	3	15	.	.	.	.	.	1	10	1	.
VIII	6.1	6.0	5.1	5.7	—	233	73.8	23	.	.	.	.	.	.	2	1	7	9	8	7	7	8	.	.	.	.	.	.	4	.	.
IX	6.2	6.3	6.2	6.2	—	253	78.3	11	.	.	.	.	.	.	1	.	6	15	10	9	7	10	.	.	.	.	.	.	4	2	.
X	8.3	7.6	7.5	7.8	—	255	51.6	26	.	.	2	.	.	.	2	.	1	19	15	15	7	15	.	.	.	.	.	.	2	10	.
XI	5.5	5.0	4.2	4.9	—	46	28.7	3	.	1	18	.	.	.	2	.	7	8	2	2	2	1	2	.	.	.	.	.	.	7	3
XII	6.9	7.6	6.9	7.1	—	44	38.4	21	.	8	22	.	.	.	3	1	2	15	4	4	1	2	2	.	.	.	1	.	.	13	11
God. sred.	6.0	6.4	5.5	6.0	—	1602	78.3	11.IX	16	33	127	3	.	.	23	9	56	124	125	104	49	99	32	3	.	.	1	2	44	39	106

Br. st. 11 JESENICE

$H_s = 585$ m $H_b = —$ m $h_t = 4.0$ m $h_r = 1.4$ m

Mesec	Oblačnost N_m (0—10) 7	14	21	Sred. (Dies)	Insolacija broj sati	Padavine R mm Σ	Max	Dat.	Broj dana n s a: $T_n \leqq -10.0$	$T_x < 0.0$	$T_n < 0.0$	$T_x \geqq 25.0$	$T_x \geqq 30.0$	$T_n \geqq 20.0$	F (0-12) $\geqq 6$	$\geqq 8$	N_m (0-10) < 2.0	> 8.0	R mm $\geqq 0.1$	$\geqq 1.0$	$\geqq 10.0$	● ●	✶ △	•	⁂	△	△	▲	◪ (◪)	≡	⊠
I	—	—	—	—	—	65	27.5	2	.	4	27	.	.	.	—	—	—	—	5	4	4	3	3	1	.	.	.	.	.	1	31
II	—	—	—	—	—	44	35.0	11	2	3	25	.	.	.	—	—	—	—	3	3	1	.	3	.	.	.	.	.	.	.	28
III	—	—	—	—	—	5	4.6	14	.	.	15	.	.	.	—	—	—	—	1	1	.	.	1	.	.	.	.	.	.	.	1
IV	—	—	—	—	—	152	36.0	28	.	.	.	.	.	.	—	—	—	—	11	11	5	11	.	.	.	.	.	.	1	.	.
V	—	—	—	—	—	108	32.2	29	.	.	1	9	3	.	—	—	—	—	8	8	4	8	1	1	.	.	.	.	3	.	.
VI	—	—	—	—	—	125	35.3	3	.	.	.	11	.	.	—	—	—	—	12	12	5	12	.	.	.	.	.	.	1	.	.
VII	—	—	—	—	—	138	42.0	20	.	.	.	13	2	.	—	—	—	—	12	10	4	12	.	.	.	.	.	.	2	.	.
VIII	—	—	—	—	—	181	64.6	23	.	.	.	25	.	.	—	—	—	—	7	7	6	7	.	.	.	.	.	.	.	.	.
IX	—	—	—	—	—	165	52.0	11	.	.	.	9	3	.	—	—	—	—	7	7	5	7	.	.	.	.	.	.	.	.	.
X	—	—	—	—	—	240	51.8	26	.	.	.	1	.	.	—	—	—	—	17	17	8	17	.	.	.	.	.	.	.	.	.
XI	—	—	—	—	—	25	18.2	3	.	.	12	.	.	.	—	—	—	—	2	2	1	2	2	1	.	.	.	.	.	.	.
XII	—	—	—	—	—	43	32.0	21	.	3	15	.	.	.	—	—	—	—	4	4	1	3	3	.	.	.	.	.	.	5	12
God. sred.	—	—	—	—	—	1291	64.6	23. VIII	2	10	95	68	8	.	—	—	—	—	89	86	44	82	13	3	.	.	.	.	7	6	72

Br. st. 12 VINTGAR — ELEKTRARNA

$H_s = 505$ m $H_b = —$ m $h_t = 2.7$ m $h_r = 1.5$ m

Mesec	Oblačnost N_m (0—10) 7	14	21	Sred. (Dies)	Insolacija broj sati	Padavine R mm Σ	Max	Dat.	Broj dana n s a: $T_n \leqq -10.0$	$T_x < 0.0$	$T_n < 0.0$	$T_x \geqq 25.0$	$T_x \geqq 30.0$	$T_n \geqq 20.0$	F (0-12) $\geqq 6$	$\geqq 8$	N_m (0-10) < 2.0	> 8.0	R mm $\geqq 0.1$	$\geqq 1.0$	$\geqq 10.0$	● ●	✶ △	•	⁂	△	△	▲	◪ (◪)	≡	⊠
I	6.0	4.8	4.6	5.1	—	71	27.2	2	—	—	—	—	—	—	1	.	2	9	6	6	4	3	5	1	.	.	.	.	1	4	31
II	3.8	3.0	2.9	3.2	—	57	39.0	11	—	—	—	—	—	—	.	.	12	2	5	5	1	1	6	1	.	.	.	.	.	3	28
III	2.2	2.4	1.3	2.0	—	2	2.0	14	—	—	—	—	—	—	2	.	10	1	1	1	.	.	1	.	.	.	.	.	.	3	18
IV	5.8	5.4	4.5	5.2	—	128	39.0	28	—	—	—	—	—	—	6	.	8	9	13	11	5	13	.	.	.	.	.	.	.	3	.
V	5.1	5.8	6.8	5.9	—	119	27.5	22	—	—	—	—	—	—	4	.	5	11	14	10	4	14	.	.	.	.	.	.	2	1	.
VI	5.2	6.1	7.9	6.4	—	103	22.0	3	—	—	—	—	—	—	8	.	1	8	19	14	5	19	.	.	.	.	.	.	.	2	.
VII	4.0	4.3	4.5	4.3	—	158	39.0	20	—	—	—	—	—	—	1	.	5	1	14	13	6	14	.	.	.	.	.	1	5	.	.
VIII	5.3	4.2	4.8	4.8	—	184	68.4	23	—	—	—	—	—	—	.	.	1	7	7	6	6	7	.	.	.	.	.	.	1	.	.
IX	5.5	4.4	4.7	4.9	—	124	48.5	11	—	—	—	—	—	—	.	.	2	5	9	9	4	9	.	.	.	.	.	.	2	.	.
X	7.5	6.4	6.2	6.7	—	192	44.0	26	—	—	—	—	—	—	1	.	2	13	18	15	6	18	.	.	.	.	.	.	.	5	.
XI	4.5	3.9	3.4	3.9	—	40	19.0	3	—	—	—	—	—	—	.	.	5	9	3	3	2	2	2	.	.	.	.	.	.	5	2
XII	6.3	7.1	6.9	6.8	—	50	38.0	21	—	—	—	—	—	—	3	.	2	14	6	5	1	4	2	.	.	.	.	.	.	6	11
God. sred.	5.1	4.8	4.9	4.9	—	1228	68.4	23. VIII	—	—	—	—	—	—	26	.	55	89	115	98	44	104	16	2	.	.	.	1	11	32	90

ROVTARICA

φ = 46° 17′N λ = 14° 06′E Gr. ΔG = + 56 min. — Br. st. 13

Mesec	Vazdušni pritisak Pm mm	Temperatura vazduha °C: Tm 7	Tm 14	Tm 21	Tm Sred. (Dies)	Max	Min	Max	Dat.	Min	Dat.	Vlažnost vazduha: em mm	Um % 7	Um 14	Um 21	Um Sred. (Dies)	Um Min	Čestina pravaca i srednja jačina vetra nD, Fm (0—12): N č.	N j.	NE č.	NE j.	E č.	E j.	SE č.	SE j.	S č.	S j.	SW č.	SW j.	W č.	W j.	NW č.	NW j.	C č.
I	—	-8.7	-1.2	-7.4	-6.2	-0.7	-10.8	8.0	30	-20.7	21	—	—	—	—	—	—	2	2.0	2	1.0	5	1.2	1	1.0	13	1.6	1	3.0	11	1.5	1	3.0	57
II	—	-9.3	1.4	-7.0	-5.5	2.2	-11.7	12.1	22, 23	-23.7	9	—	—	—	—	—	—	1	1.0	1	1.0	12	1.6	5	1.6	11	1.6	2	3.0	8	2.2	1	3.0	43
III	—	-6.6	7.0	-3.2	-1.5	9.3	-9.7	17.0	20	-17.5	15	—	—	—	—	—	—	1	3.0	3	2.3	12	1.8	8	1.6	8	1.9	8	1.2	11	1.9	1	3.0	41
IV	—	—	—	—	—	—	—	16.4	3	-3.7	14	—	—	—	—	—	—	—	—	—	—	—	—	—	—	—	—	—	—	—	—	—	—	—
V	—	9.1	13.2	7.7	9.4	14.6	2.8	23.9	17	-7.3	11	—	72	50	73	65	28	3	1.3	.	.	33	1.6	3	1.3	14	1.7	3	1.7	4	1.5	.	.	33
VI	—	12.7	15.8	12.1	13.2	17.1	7.1	20.7	28	-1.1	5	—	83	69	89	80	53	.	.	1	2.0	17	1.6	3	1.0	19	1.6	1	1.0	8	1.8	.	.	41
VII	—	14.7	19.2	13.6	15.3	20.1	8.3	25.3	27	-1.3	12	—	86	65	88	80	35	1	1.0	.	.	19	1.3	10	1.4	14	1.7	2	2.0	6	1.3	.	.	41
VIII	—	12.1	17.7	11.3	13.1	19.2	6.9	26.0	31	0.6	24	—	84	62	89	78	28	1	3.0	.	.	23	1.7	8	1.4	5	1.2	1	1.0	2	2.0	.	.	53
IX	—	9.8	15.6	10.0	11.4	16.9	5.2	23.9	3	-1.7	15	—	—	—	—	—	—	—	—	—	—	—	—	—	—	—	—	—	—	—	—	—	—	—
X	—	6.4	10.7	7.5	8.0	12.0	4.6	19.0	8	-5.6	10	—	99	83	98	93	39	.	.	1	2.0	19	1.7	10	1.4	5	1.6	1	1.0	3	1.7	.	.	54
XI	—	-3.2	4.3	-1.9	-0.7	5.4	-4.8	10.4	13	-13.4	26	—	92	74	87	84	33	.	.	1	2.0	11	1.5	4	1.0	7	1.3	2	1.5	13	1.2	.	.	52
XII	—	-3.6	1.3	-3.4	-2.3	2.2	-5.8	10.6	2	-14.7	31	—	90	86	88	88	37	1	1.0	.	.	5	1.2	5	1.0	19	1.3	2	1.5	11	1.9	1	1.0	50
God. vred.	—	—	—	—	—	—	—	26.0	31. VIII	-23.7	9.III	—	—	—	—	—	—	—	—	—	—	—	—	—	—	—	—	—	—	—	—	—	—	—

BLED

φ = 46° 22′N λ = 14° 07′E Gr. ΔG = + 56 min. — Br. st. 14

Mesec	Vazdušni pritisak Pm mm	Temperatura vazduha °C: Tm 7	Tm 14	Tm 21	Tm Sred. (Dies)	Max	Min	Max	Dat.	Min	Dat.	Vlažnost vazduha: em mm	Um % 7	Um 14	Um 21	Um Sred. (Dies)	Um Min	Čestina pravaca i srednja jačina vetra nD, Fm (0—12): N č.	N j.	NE č.	NE j.	E č.	E j.	SE č.	SE j.	S č.	S j.	SW č.	SW j.	W č.	W j.	NW č.	NW j.	C č.
I	—	-4.2	2.3	-2.4	-1.7	2.9	-5.9	10.1	30	-14.5	21	—	86	61	83	77	28	37	2.3	27	1.8	.	.	6	1.7	1	2.0	.	.	.	.	7	2.0	15
II	—	-4.8	5.7	-1.3	-0.4	6.2	-6.4	15.2	22	-14.8	9	—	90	51	78	73	26	21	2.3	32	1.6	.	.	6	1.7	2	1.0	2	1.5	.	.	9	2.7	12
III	—	-0.7	12.7	3.0	4.5	13.5	-2.6	21.9	30	-8.7	15	—	85	39	72	65	28	24	2.0	29	1.7	4	1.2	18	1.9	1	2.0	2	1.0	.	.	7	3.0	8
IV	—	7.4	15.2	9.8	10.6	16.3	5.0	21.6	3	1.0	14	—	88	57	77	74	30	11	1.6	21	1.7	.	.	26	1.8	5	1.8	4	1.8	.	.	5	2.4	18
V	—	11.1	19.4	12.6	13.9	20.6	7.5	30.2	25	-2.7	11	—	87	53	82	74	29	.	.	28	1.4	.	.	28	1.9	3	1.7	4	1.0	.	.	5	1.8	25
VI	—	14.3	21.2	15.5	16.6	22.6	11.4	27.6	30	3.5	5	—	88	61	86	78	39	8	1.6	17	1.4	.	.	27	2.1	.	.	4	1.5	.	.	4	2.3	30
VII	—	15.9	24.4	17.7	18.9	25.5	12.9	30.7	8	6.7	12	—	90	58	82	77	38	2	2.5	19	1.7	2	2.0	15	2.3	4	2.3	9	2.5	1	1.0	2	1.5	39
VIII	—	13.9	23.1	16.0	17.2	23.8	11.5	28.4	31	6.5	29	—	91	54	82	76	34	18	2.0	6	1.3	.	.	24	1.9	7	1.4	4	1.5	1	1.0	2	2.0	31
IX	—	11.7	20.6	13.9	15.0	21.5	10.1	29.0	3	3.7	12	—	95	61	90	82	32	8	1.1	11	1.1	1	3.0	5	1.6	10	1.4	15	1.5	12	1.2	7	1.3	21
X	—	9.8	15.3	10.8	11.7	16.3	8.2	25.7	19	-2.3	10	—	93	71	92	85	30	15	1.3	17	1.1	.	.	9	1.8	4	1.0	2	1.0	.	.	8	1.6	38
XI	—	-0.3	7.2	1.7	2.6	7.9	-1.8	13.6	7	-9.7	27	—	90	61	88	80	32	25	1.7	28	1.4	2	1.5	11	1.4	1	1.0	2	1.5	.	.	2	1.5	19
XII	—	-1.1	2.9	0.0	0.4	4.0	-2.6	11.4	2	-10.5	27	—	93	82	92	89	31	24	1.4	30	1.3	.	.	12	1.2	.	.	2	1.0	.	.	6	1.5	19
God. vred.	—	6.1	14.2	8.1	9.1	15.1	3.9	30.7	8. VII	-14.8	9.II	—	90	59	84	78	26	193	1.9	265	1.5	9	1.7	187	1.9	38	1.5	50	1.3	14	1.1	64	2.0	275

NOVA VAS PRI ŽIREH

φ = 46° 03′N λ = 14° 07′E Gr. ΔG = + 56 min. — Br. st. 15

Mesec	Vazdušni pritisak Pm mm	Temperatura vazduha °C: Tm 7	Tm 14	Tm 21	Tm Sred. (Dies)	Max	Min	Max	Dat.	Min	Dat.	Vlažnost vazduha: em mm	Um % 7	Um 14	Um 21	Um Sred. (Dies)	Um Min	Čestina pravaca i srednja jačina vetra nD, Fm (0—12): N č.	N j.	NE č.	NE j.	E č.	E j.	SE č.	SE j.	S č.	S j.	SW č.	SW j.	W č.	W j.	NW č.	NW j.	C č.
I	—	-6.4	0.5	-4.6	-3.8	1.2	-7.7	5.2	29	-16.6	21,22	—	—	—	—	—	—	5	1.8	27	2.1	3	1.6	27	2.1	.	.	10	2.4	.	.	21	2.0	.
II	—	-6.4	3.4	-3.4	-2.4	4.8	-8.0	11.2	23	-18.6	9	—	—	—	—	—	—	5	2.0	41	1.8	6	1.3	19	2.1	1	2.0	3	2.0	.	.	9	2.2	.
III	—	-3.7	9.5	0.1	1.5	11.4	-4.9	17.8	26	-10.4	16	—	—	—	—	—	—	1	2.0	32	2.1	.	.	23	2.4	5	2.4	12	3.0	.	.	20	2.3	.
IV	—	5.9	14.1	7.6	8.8	—	3.4	—	—	-1.4	3	—	—	—	—	—	—	1	1.0	21	1.9	1	2.0	19	2.6	4	2.0	23	2.4	.	.	21	2.3	.
V	—	9.9	17.7	10.7	12.2	—	6.7	—	—	-0.8	11	—	—	—	—	—	—	3	2.6	28	1.8	4	1.5	21	2.7	1	2.0	21	1.8	1	1.0	14	2.3	.
VI	—	14.5	20.8	14.2	15.9	—	10.7	—	—	3.4	2	—	—	—	—	—	—	.	.	26	1.7	3	1.0	18	2.3	3	1.6	23	1.9	1	4.0	16	1.9	.
VII	—	15.5	24.2	16.1	18.0	—	12.7	—	—	6.4	20	—	—	—	—	—	—	1	2.0	31	1.6	4	1.5	16	2.3	1	2.0	25	2.0	1	2.0	13	1.8	1
VIII	—	12.5	22.5	14.3	15.9	—	10.5	—	—	5.4	29	—	—	—	—	—	—	2	1.0	28	1.5	10	1.5	22	2.0	3	2.6	15	1.8	2	2.5	11	2.0	.
IX	—	11.2	19.9	12.5	14.0	—	9.6	—	—	2.2	8	—	—	—	—	—	—	.	.	25	1.5	12	2.0	14	1.5	5	1.4	24	1.7	1	1.0	9	1.9	.
X	—	9.3	14.8	10.5	11.3	15.6	8.1	22.0	17	-3.4	10	—	—	—	—	—	—	4	2.2	31	1.7	15	1.9	14	1.4	2	1.0	19	1.3	.	.	8	1.2	.
XI	—	0.0	6.5	1.2	2.2	7.2	-1.4	12.4	22	-11.4	27	—	—	—	—	—	—	4	1.5	27	1.9	9	2.0	27	2.0	3	2.3	8	2.1	2	2.0	10	2.2	.
XII	—	0.0	3.0	1.0	1.2	3.9	-1.0	11.8	10	-10.6	28	—	—	—	—	—	—	3	1.3	27	1.8	3	1.3	31	1.9	2	1.5	8	2.3	1	2.0	18	2.1	.
God. vred.	—	5.2	13.1	6.7	7.9	—	3.2	—	—	-18.6	9.II	—	—	—	—	—	—	29	1.8	344	1.7	70	1.8	251	2.1	30	1.9	191	2.0	9	2.1	170	2.0	1

MARTINČEK

φ = 46° 18′N λ = 14° 09′E Gr. ΔG = + 57 min. — Br. st. 16

Mesec	Vazdušni pritisak Pm mm	Temperatura vazduha °C: Tm 7	Tm 14	Tm 21	Tm Sred. (Dies)	Max	Min	Max	Dat.	Min	Dat.	Vlažnost vazduha: em mm	Um % 7	Um 14	Um 21	Um Sred. (Dies)	Um Min	Čestina pravaca i srednja jačina vetra nD, Fm (0—12): N č.	N j.	NE č.	NE j.	E č.	E j.	SE č.	SE j.	S č.	S j.	SW č.	SW j.	W č.	W j.	NW č.	NW j.	C č.
I	—	-8.7	-2.2	-8.2	-6.8	-0.2	-10.8	7.2	29,30	-18.3	16	—	—	—	—	—	—	—	—	—	—	—	—	—	—	—	—	—	—	—	—	—	—	—
II	—	-10.0	0.9	-8.1	-6.3	1.7	—	12.5	24	-23.3	9	—	—	—	—	—	—	—	—	—	—	—	—	—	—	—	—	—	—	—	—	—	—	—
III	—	-8.1	5.8	-5.2	-3.2	6.6	-9.7	—	—	-17.7	15	—	—	—	—	—	—	—	—	—	—	—	—	—	—	—	—	—	—	—	—	—	—	—
IV	—	2.0	7.3	3.4	4.0	8.3	-0.9	13.2	26	-4.1	2	—	—	—	—	—	—	—	—	—	—	—	—	—	—	—	—	—	—	—	—	—	—	—
V	—	7.9	12.0	7.6	8.8	13.6	3.0	22.4	17	-6.5	11	—	78	79	76	78	18	—	—	—	—	—	—	—	—	—	—	—	—	—	—	—	—	—	—
VI	—	11.4	14.6	10.2	11.6	16.0	7.7	23.6	16	0.8	21	—	82	83	82	82	62	—	—	—	—	—	—	—	—	—	—	—	—	—	—	—	—	—	—
VII	—	14.6	19.0	15.4	16.1	20.0	10.4	27.9	26	4.7	18	—	85	86	88	86	57	—	—	—	—	—	—	—	—	—	—	—	—	—	—	—	—	—	—
VIII	—	10.7	17.2	12.3	13.1	18.4	7.5	22.8	16	0.6	24	—	81	85	82	83	68	—	—	—	—	—	—	—	—	—	—	—	—	—	—	—	—	—	—
IX	—	8.3	14.4	10.3	10.8	15.9	5.0	22.5	1	-1.7	14	—	84	85	84	84	70	—	—	—	—	—	—	—	—	—	—	—	—	—	—	—	—	—	—
X	—	6.2	9.8	7.7	7.8	10.6	4.0	17.6	18	-6.2	10	—	—	—	—	—	—	—	—	—	—	—	—	—	—	—	—	—	—	—	—	—	—	—
XI	—	-3.7	3.7	-1.7	-0.8	4.8	-4.7	9.5	13	-12.9	26	—	—	—	—	—	—	—	—	—	—	—	—	—	—	—	—	—	—	—	—	—	—	—
XII	—	-3.2	0.0	-2.3	-2.0	0.7	-4.5	7.4	1,4,5	-13.0	29	—	—	—	—	—	—	—	—	—	—	—	—	—	—	—	—	—	—	—	—	—	—	—
God. vred.	—	2.3	8.5	3.4	4.4	9.7	—	27.9	26. VII	-23.3	9.II	—	—	—	—	—	—	—	—	—	—	—	—	—	—	—	—	—	—	—	—	—	—	—

Br. st. 13 ROVTARICA

$H_s = 1120$ m $H_b = —$ m $h_t = 2.0$ m $h_r = 1.5$ m [1])

Mesec	Oblačnost N_m (0—10) 7	14	21	Sred. (Dies)	Insolacija broj sati	Padavine R mm Σ	Max	Dat.	$T_n \leqq -10.0$	$T_x < 0.0$	$T_n < 0.0$	$T_x \geqq 25.0$	$T_x \geqq 30.0$	$T_n \geqq 20.0$	F (0-12) $\geqq 6$	$\geqq 8$	N_m (0-10) < 2.0	> 8.0	R mm $\geqq 0.1$	$\geqq 1.0$	$\geqq 10.0$	●	● △	✳	✳	△	△	▲	⊠ ((⊠))	≡	⊠
I	6.5	5.6	4.6	5.6	—	91	27.7	1	16	19	31	.	.	.	.	.	6	9	6	6	4	1	6	.	.	.	.	.	1	5	31
II	5.3	5.4	3.7	4.8	—	80	53.0	11	15	14	28	.	.	.	.	.	6	5	5	5	2	.	5	.	.	.	.	.	.	1	28
III	2.2	2.5	1.0	1.9	—	5	3.2	14	17	1	31	.	.	.	.	.	17	1	2	2	.	.	2	.	.	.	.	.	.	2	31
IV	—	—	—	—	—	156	53.8	28	.	.	—	.	.	.	.	.	2	8	13	8	5	13	1	1	.	.	.	.	3	2	19
V	5 6	7.2	6.2	6.3	—	143	46.9	29	.	.	6	.	.	.	.	.	2	9	15	12	5	13	3	+	.	.	.	.	11	2	2
VI	7.3	8.3	7.6	7.7	—	123	34.7	3	.	.	1	.	.	.	.	.	.	12	21	16	3	21	1	.	.	.	.	.	10	1	.
VII	4.9	6.3	5.1	5.4	—	150	39.5	11	.	.	1	1	.	.	1	.	6	9	13	11	5	14	.	.	.	.	1	.	13	.	.
VIII	5.5	5.8	4.2	5.2	—	260	99.2	23	.	.	.	1	.	.	.	.	8	7	8	8	6	9	.	.	.	.	.	.	3	.	.
IX	5.0	6.3	4.8	5.4	—	161	63.1	11	.	.	4	.	.	.	.	.	7	9	10	9	5	10	.	.	.	.	.	.	4	5	.
X	8.6	7.9	8.0	8.2	—	207	41.3	26	.	.	5	.	.	.	.	.	1	20	19	16	7	19	.	.	.	.	.	.	3	8	.
XI	5.1	4.3	4.0	4.5	—	41	27.8	3	3	1	30	.	.	.	.	.	10	8	3	2	2	2	2	.	.	.	.	.	.	5	6
XII	7.4	7.1	5.5	6.7	—	55	34.5	21	7	13	30	.	.	.	.	.	4	15	8	7	1	5	5	.	.	.	.	.	.	10	11
God. vred.	—	—	—	—	—	1472	99.2	23. VIII	58	48	—	2	.	.	1	.	69	112	123	102	45	107	25	2	.	.	1	.	48	41	128

Br. st. 14 BLED

$H_s = 501$ m $H_b = —$ m $h_t = 1.9$ m $h_r = 1.6$ m

Mesec	Oblačnost N_m (0—10) 7	14	21	Sred. (Dies)	Insolacija broj sati	Padavine R mm Σ	Max	Dat.	$T_n \leqq -10.0$	$T_x < 0.0$	$T_n < 0.0$	$T_x \geqq 25.0$	$T_x \geqq 30.0$	$T_n \geqq 20.0$	F (0-12) $\geqq 6$	$\geqq 8$	N_m (0-10) < 2.0	> 8.0	R mm $\geqq 0.1$	$\geqq 1.0$	$\geqq 10.0$	●	● △	✳	✳	△	△	▲	⊠ ((⊠))	≡	⊠
I	7.5	6.0	6.2	6.6	—	69	37.0	2	3	3	29	.	.	.	1	.	5	13	7	6	2	3	5	1	.	.	.	.	1	10	31
II	5.5	4.6	4.0	4.7	—	55	35.0	11	7	2	28	.	.	.	.	.	7	6	6	6	1	1	6	1	.	.	.	.	.	1	25
III	3.4	2.1	1.3	2.3	—	2	2.0	14	.	.	24	.	.	.	1	.	17	.	1	1	.	.	1	.	.	.	.	.	.	.	.
IV	5.4	6.9	5.9	6.1	—	112	31.2	28	.	.	.	.	.	.	.	.	4	8	14	11	4	14	.	.	.	1	.	.	3	.	.
V	5.6	6.9	5.2	5.9	—	77	24.2	8	.	.	3	9	2	.	.	.	5	8	17	8	4	17	.	.	.	.	.	.	9	.	.
VI	6.3	8.2	6.8	7.1	—	100	23.8	3	.	.	.	9	.	.	.	.	.	13	18	13	4	18	.	.	1	.	.	.	8	.	.
VII	4.6	5.8	4.3	4.9	—	133	37.0	11	.	.	.	17	4	.	.	.	11	9	14	9	4	14	.	.	.	.	.	1	8	.	.
VIII	5.3	4.9	4.0	4.7	—	183	61.2	23	.	.	.	14	.	.	.	.	9	6	7	7	6	7	.	.	.	.	.	.	3	.	.
IX	6.2	5.9	5.9	6.0	—	142	60.0	11	.	.	.	7	.	.	.	.	7	11	11	9	5	11	.	.	.	.	.	.	3	3	.
X	8.5	7.6	7.7	7.9	—	164	40.0	26	.	.	2	1	.	.	.	.	1	20	20	16	5	20	.	.	.	.	.	.	1	11	.
XI	5.8	4.4	5.1	5.1	—	38	28.0	3	.	.	20	.	.	.	.	.	8	9	3	2	1	3	2	1	.	.	.	.	.	18	3
XII	8.0	7.8	7.1	7.6	—	49	35.0	21	3	6	19	.	.	.	.	.	2	8	11	6	1	8	3	.	.	.	.	.	.	23	11
God. vred.	6.0	5.9	5.3	5.7	—	1124	61.2	23. VIII	13	11	125	57	6	.	2	.	76	121	129	94	37	116	17	3	1	1	.	1	36	66	70

Br. st. 15 NOVA VAS PRI ŽIREH

$H_s = 480$ m $H_b = —$ m $h_t = 3.5$ m $h_r = 1.5$ m

Mesec	Oblačnost N_m (0—10) 7	14	21	Sred. (Dies)	Insolacija broj sati	Padavine R mm Σ	Max	Dat.	$T_n \leqq -10.0$	$T_x < 0.0$	$T_n < 0.0$	$T_x \geqq 25.0$	$T_x \geqq 30.0$	$T_n \geqq 20.0$	F (0-12) $\geqq 6$	$\geqq 8$	N_m (0-10) < 2.0	> 8.0	R mm $\geqq 0.1$	$\geqq 1.0$	$\geqq 10.0$	●	● △	✳	✳	△	△	▲	⊠ ((⊠))	≡	⊠
I	7.4	9.1	8.8	8.4	—	82	28.6	1	12	8	28	.	.	.	.	.	4	11	10	7	3	3	9	2	.	.	.	.	1	2	31
II	6.4	5.3	3.4	5.0	—	68	47.8	11	11	3	2[illegible]	.	.	.	.	.	3	7	8	5	2	1	8	.	.	.	.	.	.	3	28
III	2.0	1.5	1.3	1.6	—	1	1.0	14	1	.	29	.	.	.	.	.	8	1	2	1	.	.	2	.	.	.	.	.	.	.	11
IV	7.6	6.7	5.2	6.5	—	118	43.2	28	.	—	2	—	—	.	.	.	2	7	12	10	4	12	.	.	.	.	.	.	4	10	.
V	8.2	3.7	5.8	5.9	—	163	56.3	28	.	—	3	—	—	.	.	.	1	10	16	11	3	16	1	1	.	.	.	.	11	13	.
VI	8.1	7.6	5.7	7.1	—	176	43.6	8	.	—	.	—	—	.	.	.	.	11	22	18	6	22	.	.	.	.	.	.	12	7	.
VII	9.1	5.8	3.6	6.2	—	104	31.6	11	.	—	.	—	—	.	.	.	1	7	13	12	3	13	.	.	.	.	.	1	10	20	.
VIII	9.3	5.1	3.6	6.0	—	248	110.0	23	.	—	.	—	—	.	.	.	.	6	7	7	5	7	.	.	.	.	.	.	3	24	.
IX	9.1	5.5	4.8	6.5	—	191	90.4	11	.	—	.	—	—	.	.	.	.	9	11	9	5	11	.	.	.	.	.	.	3	14	.
X	9.7	7.6	9.1	8.8	—	114	18.2	27	.	.	2	.	.	.	.	.	.	22	18	15	5	18	.	.	.	.	.	.	2	11	.
XI	6.8	5.5	5.8	6.0	—	35	27.5	3	2	.	12	.	.	.	.	.	2	12	3	3	1	3	1	1	.	.	.	.	.	3	.
XII	9.7	7.7	9.5	9.0	—	71	20.2	21	1	7	7	.	.	.	.	.	.	23	9	8	3	7	3	.	.	1	.	.	.	9	11
God. vred.	7.8	5.9	5.6	6.4	—	1371	110.0	23. VIII	27	—	111	—	—	.	.	.	21	126	131	106	40	113	24	4	.	1	.	1	46	116	81

Br. st. 16 MARTINČEK

$H_s = 1250$ m $H_b = —$ m $h_t = 2.2$ m $h_r = 2.0$m

Mesec	Oblačnost N_m (0—10) 7	14	21	Sred. (Dies)	Insolacija broj sati	Padavine R mm Σ	Max	Dat.	$T_n \leqq -10.0$	$T_x < 0.0$	$T_n < 0.0$	$T_x \geqq 25.0$	$T_x \geqq 30.0$	$T_n \geqq 20.0$	F (0-12) $\geqq 6$	$\geqq 8$	N_m (0-10) < 2.0	> 8.0	R mm $\geqq 0.1$	$\geqq 1.0$	$\geqq 10.0$	●	● △	✳	✳	△	△	▲	⊠ ((⊠))	≡	⊠
I	5.3	4.6	4.4	4.8	—	101	30.5	2	17	17	31	.	.	.	.	.	7	7	6	6	4	.	6	.	.	.	.	.	1	1	31
II	4.1	3.8	3.6	3.8	—	72	38.0	11	—	15	—	.	.	—	1	.	10	5	6	6	2	.	6	.	.	.	.	.	.	3	28
III	1.5	1.5	1.2	1.4	—	3	3.0	14	15	—	31	.	.	.	.	.	19	.	1	1	.	.	1	.	.	.	.	.	.	.	31
IV	4.5	5.3	5.1	5.0	—	176	60.4	28	.	.	21	.	.	.	.	.	5	6	11	10	5	10	4	1	.	.	.	.	.	.	24
V	4.0	5.1	4.8	4.6	—	154	36.4	8	.	.	10	.	.	.	.	.	3	4	12	12	5	11	2	.	.	.	.	.	8	1	2
VI	4.5	5.8	6.3	5.5	—	151	39.2	3	.	.	.	.	.	.	.	.	.	6	18	16	4	18	1	.	.	.	.	.	1	2	1
VII	3.5	4.0	3.6	3.7	—	165	36.2	11, 20	.	.	.	1	.	.	.	.	12	3	14	11	5	14	.	.	.	.	.	1	4	.	.
VIII	3.5	3.5	4.1	3.7	—	270	87.2	23	.	.	.	.	.	.	.	.	10	3	8	8	6	8	.	.	.	.	.	.	2	.	.
IX	4.4	4.5	3.7	4.2	—	172	66.2	11	.	.	4	.	.	.	.	.	10	4	10	10	6	10	.	.	.	.	.	.	5	2	.
X	—	—	—	—	—	235	40.9	26	.	.	3	.	.	.	.	.	—	—	15	15	9	15	.	.	.	.	.	.	.	12	.
XI	3.4	2.8	3.0	3.1	—	51	34.6	3	1	2	28	.	.	.	.	.	14	3	2	2	2	1	2	.	.	.	.	.	.	3	23
XII	—	—	—	—	—	44	34.2	21	5	13	23	.	.	.	.	.	—	—	4	4	1	2	3	.	2	.	.	.	.	3	11
God. vred.	—	—	—	—	—	1594	87.2	23. VIII	—	—	—	1	.	—	1	.	—	—	107	101	49	89	25	1	2	.	.	1	21	27	151

[1]) Od 19 oktobra hr = 2.1 m.

PODBREZJE

φ = 46° 18′N λ = 14° 17′E Gr. ΔG = + 57 min. — Br. st. 17

Mesec	Vazdušni pritisak P_m mm	Temperatura vazduha °C: T_m 7	14	21	Sred. (Dies)	Max	Min	Max	Dat.	Min	Dat.	Vlažnost vazduha: e_m mm	U_m % 7	14	21	Sred. (Dies)	Min	Čestina pravaca i srednja jačina vetra nD, F_m (0—12): N č.	j.	NE č.	j.	E č.	j.	SE č.	j.	S č.	j.	SW č.	j.	W č.	j.	NW č.	j.	C č.
I	—	-5.5	0.1	-2.9	-2.8	—	-8.0	—	—	-17.4	21	—	—	—	—	—	—	29	1.3	5	1.4	.	.	2	1.5	.	.	13	1.5	.	.	43	1.4	1
II	—	-5.4	3.2	-1.2	-1.2	4.8	-7.0	14.5	23	-18.4	10	—	—	—	—	—	—	19	1.0	11	1.3	.	.	1	2.0	7	1.3	23	1.3	.	.	23	1.4	.
III	—	-2.3	9.1	2.3	2.8	11.2	-3.4	19.9	30	-9.5	15	—	—	—	—	—	—	38	1.1	6	2.2	.	.	.	.	1	3.0	9	1.1	.	.	27	1.7	12
IV	—	6.6	14.0	7.7	9.0	16.2	4.6	24.5	5	0.0	2	—	82	72	75	76	21	17	1.0	13	1.5	1	3.0	.	.	.	.	10	1.2	.	.	37	1.4	12
V	—	10.4	17.9	11.1	12.6	20.4	7.7	30.1	19	-0.5	11	—	—	—	—	—	—	34	1.0	15	1.3	1	3.0	5	1.6	.	.	8	1.6	.	.	25	1.8	5
VI	—	13.6	20.1	15.7	16.3	22.0	12.0	27.5	25	3.7	3	—	88	86	87	87	50	37	1.1	19	2.0	.	.	.	.	.	.	5	1.2	.	.	28	1.8	1
VII	—	16.0	24.4	19.2	19.7	25.8	14.0	30.6	9	8.8	23	—	88	78	89	85	44	28	1.0	5	2.0	.	.	1	1.0	5	1.2	11	1.7	.	.	40	1.7	3
VIII	—	13.9	22.4	17.6	17.9	23.5	11.1	28.6	15	7.3	29	—	85	68	81	78	22	27	1.0	13	1.7	.	.	.	.	3	2.7	9	1.7	1	1.0	28	1.9	12
IX	—	11.2	19.6	14.9	15.2	20.5	7.8	27.0	1	3.7	13,16	—	89	77	84	83	46	34	1.0	15	1.5	.	.	3	1.3	.	.	8	1.1	.	.	15	1.4	15
X	—	9.3	15.9	11.5	12.0	16.9	6.0	21.9	19	-4.9	10	—	90	87	89	89	36	29	1.0	13	1.7	.	.	4	2.0	4	1.2	5	1.4	.	.	23	1.3	15
XI	—	-1.1	8.4	5.5	4.6	9.3	—	13.0	23	—	—	—	—	—	—	—	—	25	1.0	8	1.4	.	.	.	.	.	.	7	1.1	.	.	32	1.4	18
XII	—	-1.0	3.2	1.9	1.5	—	—	—	—	—	—	—	—	—	—	—	—	33	1.1	4	1.0	.	.	1	1.0	.	.	6	1.7	.	.	27	1.5	22
God. vred.	—	5.5	13.2	8.6	9.0	—	—	30.6	9. VII	—	—	—	—	—	—	—	—	350	1.1	127	1.6	2	3.0	17	1.6	20	1.6	114	1.4	1	1.0	348	1.6	16

GOLNIK

φ = 46° 20′N λ = 14° 20′E Gr. ΔG = + 57 min. — Br. st. 18

Mesec	Vazdušni pritisak P_m mm	Temperatura vazduha °C: T_m 7	14	21	Sred. (Dies)	Max	Min	Max	Dat.	Min	Dat.	Vlažnost vazduha: e_m mm	U_m % 7	14	21	Sred. (Dies)	Min	Čestina pravaca i srednja jačina vetra nD, F_m (0—12): N č.	j.	NE č.	j.	E č.	j.	SE č.	j.	S č.	j.	SW č.	j.	W č.	j.	NW č.	j.	C č.
I	—	-3.4	0.9	-2.0	-1.6	1.5	-4.7	9.4	30	-10.2	22	—	—	—	—	—	—	10	1.1	13	2.0	5	2.6	18	1.9	4	1.0	5	3.8	.	.	7	2.1	31
II	—	-2.6	4.2	-0.1	0.4	4.9	-3.6	14.5	22	-11.9	9	—	92	71	88	84	37	5	1.2	8	2.5	3	2.7	20	1.9	3	1.0	1	1.0	.	.	7	2.7	37
III	—	1.1	11.0	4.7	5.4	12.0	-0.6	19.6	30	-6.9	15	—	86	42	78	69	17	.	.	10	2.3	3	2.3	34	2.5	.	.	1	5.0	.	.	8	4.2	37
IV	—	8.4	14.4	10.1	10.8	15.4	6.0	20.3	3	3.3	2	—	81	55	78	71	22	5	1.2	16	1.8	2	3.0	30	2.1	.	.	3	3.3	.	.	11	2.5	23
V	—	12.0	18.0	12.5	13.8	19.1	8.6	28.1	18	-0.9	11	—	80	53	80	71	28	9	1.2	17	1.7	7	3.0	28	2.3	.	.	3	2.7	.	.	7	3.7	22
VI	—	15.0	20.8	16.0	17.0	21.7	11.9	26.5	30	4.2	5	—	84	59	83	75	38	8	1.6	16	2.1	16	2.4	27	2.7	.	.	1	3.0	.	.	3	4.0	19
VII	—	17.3	23.7	18.6	19.6	24.8	14.1	29.7	27	7.6	12	—	83	58	80	74	34	11	1.5	10	1.5	16	2.3	33	2.0	2	3.5	2	3.5	.	.	2	6.5	17
VIII	—	14.9	22.2	17.0	17.8	22.9	12.4	27.9	21	7.7	24	—	85	52	81	73	27	5	1.8	14	1.7	6	2.5	35	2.1	.	.	3	4.3	.	.	3	4.3	27
IX	—	12.6	19.9	14.9	15.6	20.6	11.1	27.4	1	4.5	12	—	91	63	88	81	36	5	1.2	15	1.6	6	2.8	30	2.2	.	.	1	3.0	.	.	2	2.0	31
X	—	10.3	14.6	11.4	11.9	15.2	9.2	22.4	17	0.0	10	—	93	77	92	87	28	.	.	15	1.5	6	2.0	37	1.9	.	.	2	3.0	.	.	.	.	33
XI	—	0.7	6.7	2.4	3.0	7.1	-0.1	13.0	7	-7.5	27	—	94	72	91	86	33	.	.	12	1.5	4	2.5	38	1.9	1	3.0	1	1.0	.	.	1	4.0	33
XII	—	-0.2	2.6	0.5	0.8	3.2	-1.1	11.7	4	-8.7	28	—	94	87	94	92	36	1	1.0	10	1.4	6	2.8	30	1.4	.	.	.	.	.	.	5	5.2	41
God. vred.	—	7.2	13.2	8.8	9.5	14.0	5.3	29.7	27. VII	-11.9	9. II	—	—	—	—	—	—	59	1.4	156	1.8	80	2.5	360	2.1	10	1.7	23	3.3	.	.	56	3.4	51

VOGLJE

φ = 46° 13′N λ = 14° 27′E Gr. ΔG = + 58 min. — Br. st. 19

Mesec	Vazdušni pritisak P_m mm	Temperatura vazduha °C: T_m 7	14	21	Sred. (Dies)	Max	Min	Max	Dat.	Min	Dat.	Vlažnost vazduha: e_m mm	U_m % 7	14	21	Sred. (Dies)	Min	Čestina pravaca i srednja jačina vetra nD, F_m (0—12): N č.	j.	NE č.	j.	E č.	j.	SE č.	j.	S č.	j.	SW č.	j.	W č.	j.	NW č.	j.	C č.
I	—	-6.7	0.6	-5.1	-4.1	1.5	-9.7	7.6	30	-20.4	21	—	—	—	—	—	—	13	1.2	9	1.9	3	2.0	5	1.8	.	.	25	1.6	5	1.6	13	1.6	30
II	—	-6.3	3.9	-2.6	-1.9	5.2	-8.2	13.1	22	-19.0	9	—	93	78	93	88	34	6	2.1	11	1.3	4	1.2	7	1.9	.	.	18	1.3	4	1.8	15	1.4	19
III	—	-2.6	11.4	1.5	3.0	12.4	-5.2	20.5	26	-9.6	3	—	87	36	78	67	19	8	3.1	6	1.3	2	1.5	13	2.2	2	2.0	24	2.2	3	1.3	15	1.5	30
IV	—	6.5	15.1	8.9	9.8	16.4	2.4	20.8	5	-2.8	2	—	86	52	79	72	20	8	1.8	5	1.2	5	2.6	12	2.4	2	2.5	16	2.4	3	1.3	19	2.0	30
V	—	11.4	18.8	11.9	13.5	19.9	6.2	29.4	17	-1.8	11	—	84	54	84	74	32	4	1.2	8	1.5	6	2.3	15	1.9	1	1.0	19	1.6	5	1.2	12	1.6	33
VI	—	14.8	21.4	15.6	16.8	22.8	10.4	27.2	30	1.7	2	—	88	60	83	77	32	7	1.0	7	1.6	4	1.8	8	2.0	1	1.0	17	1.9	6	1.5	12	1.1	38
VII	—	16.7	24.3	17.3	18.9	26.1	11.9	31.4	27	6.6	14	—	88	60	86	78	31	1	1.0	15	1.4	2	2.5	10	1.9	.	.	23	1.3	3	2.3	10	1.4	29
VIII	—	13.8	22.7	15.4	16.8	—	9.8	—	—	4.6	24	—	89	57	87	78	37	6	1.3	7	1.7	4	1.5	11	1.7	4	1.8	17	1.2	7	1.3	7	1.4	30
IX	—	11.7	20.7	13.4	14.8	—	8.6	—	—	0.3	15	—	90	63	89	81	39	2	1.0	11	1.0	2	2.0	16	1.7	.	.	23	1.6	3	1.0	7	1.0	26
X	—	9.5	15.4	11.0	11.7	16.2	7.6	23.1	17,19	-3.5	10	—	94	72	90	85	38	6	1.0	11	1.3	2	2.5	18	1.9	1	2.0	10	1.3	.	.	6	1.0	39
XI	—	-0.9	7.1	0.7	1.9	7.6	-2.6	13.5	7	-13.0	27	—	88	64	86	79	27	4	1.0	8	1.1	3	1.3	13	1.5	.	.	10	1.7	2	1.5	22	1.3	28
XII	—	-1.4	2.5	0.3	0.4	3.0	-3.1	13.3	1	-12.3	24	—	92	87	90	90	58	4	1.0	5	1.4	2	1.0	21	1.3	2	1.0	16	1.3	2	1.0	6	1.0	35
God. vred.	—	5.5	13.6	7.4	8.5	—	2.3	—	—	-20.4	21. I	—	—	—	—	—	—	69	1.5	103	1.4	39	1.9	149	1.9	13	1.7	218	1.7	43	1.4	144	1.4	317

ŠMARNA GORA

φ = 46° 08′N λ = 14° 28′E Gr. ΔG = + 58 min. — Br. st. 20

Mesec	Vazdušni pritisak P_m mm	Temperatura vazduha °C: T_m 7	14	21	Sred. (Dies)	Max	Min	Max	Dat.	Min	Dat.	Vlažnost vazduha: e_m mm	U_m % 7	14	21	Sred. (Dies)	Min	Čestina pravaca i srednja jačina vetra nD, F_m (0—12): N č.	j.	NE č.	j.	E č.	j.	SE č.	j.	S č.	j.	SW č.	j.	W č.	j.	NW č.	j.	C č.
I	—	-3.3	0.0	-2.3	-2.0	1.2	-4.6	11.3	30	-9.4	21	3.2	83	77	82	81	42	6	1.7	11	1.7	30	1.3	1	2.0	.	.	2	2.5	1	3.0	.	.	42
II	—	-2.1	3.3	0.0	0.3	4.5	-3.2	15.3	22	-12.2	9	3.7	86	71	77	78	31	6	1.5	3	1.0	32	1.6	.	.	.	.	.	.	.	.	1	4.0	42
III	—	1.5	11.1	4.7	5.5	12.8	0.2	21.5	30	-7.1	15	4.1	72	49	60	60	33	4	1.5	5	1.0	38	1.6	4	1.2	4	2.8	.	.	1	2.0	1	3.0	36
IV	—	7.6	13.5	9.1	9.8	15.8	6.0	22.0	3	1.6	13	6.6	79	63	79	74	35	3	1.7	11	1.9	26	1.3	1	3.0	.	.	.	.	.	.	.	.	49
V	—	10.8	16.9	11.8	12.8	19.2	8.5	28.4	18	-1.8	11	8.7	83	66	80	76	32	1	3.0	9	2.1	40	1.6	6	1.8	.	.	.	.	.	.	.	.	57
VI	—	13.5	19.5	14.9	15.7	21.8	12.0	26.5	30	4.2	3	11.3	88	74	86	83	52	4	2.3	4	1.3	19	1.5	7	2.7	.	.	.	.	.	.	1	3.0	55
VII	—	16.6	23.5	18.2	19.1	25.6	14.4	31.6	27	8.0	12	13.0	84	67	80	77	48	2	1.5	9	1.4	18	1.2	.	.	.	.	2	2.0	.	.	2	1.5	60
VIII	—	14.5	21.4	16.6	17.3	23.4	12.7	28.2	21	7.5	23	11.2	83	65	80	76	46	4	1.8	8	1.6	31	1.4	.	.	.	.	.	.	.	.	.	.	50
IX	—	13.1	19.1	14.6	15.4	21.3	11.6	28.4	1	6.0	11	11.2	88	75	87	83	50	.	.	10	1.7	30	1.4	2	2.5	.	.	.	.	.	.	1	3.0	47
X	—	9.8	13.8	10.7	11.2	15.8	8.7	22.5	17	1.4	10	9.5	94	87	93	91	60	.	.	10	1.8	28	1.5	.	.	.	.	.	.	.	.	.	.	55
XI	—	1.3	7.2	3.1	3.8	8.9	0.5	15.2	16	-8.0	26	4.9	84	71	82	79	43	3	2.3	2	2.0	26	1.6	.	.	.	.	.	.	.	.	.	.	59
XII	—	-0.1	1.6	0.5	0.6	3.3	-1.3	13.2	2	-8.0	27	4.6	94	89	94	92	46	1	2.0	5	1.4	18	1.2	.	.	.	.	.	.	.	.	.	.	69
God. vred.	—	7.0	12.6	8.5	9.2	14.5	5.4	31.6	27. VII	-12.2	9. II	7.7	85	71	82	79	31	34	1.8	87	1.7	336	1.4	21	2.1	4	2.8	4	2.2	2	2.5	6	2.7	601

Br. st. 17 PODBREZJE

$H_s = 460$ m $H_b = —$ m $h_t = 2.0$ m $h_r = 1.5$ m

Mesec	Oblačnost N_m (0—10) 7	14	21	Sred. (Dies)	Insolacija broj sati	Padavine R mm Σ	Max	Dat.	$T_n \leqq -10.0$	$T_x < 0.0$	$T_n < 0.0$	$T_x \geqq 25.0$	$T_x \geqq 30.0$	$T_n \geqq 20.0$	F (0-12) $\geqq 6$	$\geqq 8$	N_m (0-10) < 2.0	> 8.0	R mm > 0.1	$\geqq 1.0$	$\geqq 10.0$	●	●	✶	△	△	△	▲	(◪)	≡	▣
I	6.8	6.2	6.0	6.3	—	80	36.7	2	12	—	29	—	—	.	.	.	8	14	4	4	3	3	1	.	.	.	.	.	1	3	31
II	5.3	5.1	2.8	4.4	—	76	52.4	11	6	3	28	.	.	.	.	.	8	5	6	6	1	.	6	.	.	.	.	.	.	3	28
III	3.0	1.9	0.4	1.8	—	4	3.5	14	.	.	26	.	.	.	.	.	17	.	3	1	.	.	3	.	1	.	.	.	.	.	.	9
IV	5.3	6.8	5.7	5.9	—	103	30.1	28	.	.	.	.	.	.	.	.	4	10	12	10	4	12	.	.	.	.	.	1	3	1	.
V	5.0	6.8	4.9	5.6	—	103	23.0	8	.	.	1	6	1	.	.	.	6	7	15	13	4	15	.	.	.	.	.	.	5	1	.
VI	6.6	7.7	6.7	7.0	—	118	23.3	8	.	.	.	11	.	.	.	.	1	11	17	10	4	17	.	.	.	.	.	.	7	2	.
VII	4.7	5.6	4.8	5.0	—	114	27.8	6	.	.	.	20	3	.	1	1	11	8	13	10	5	13	.	.	.	.	1	.	7	1	.
VIII	5.7	5.1	4.5	5.1	—	211	78.0	23	.	.	.	10	.	.	.	.	10	9	9	8	6	9	.	.	.	.	.	.	3	2	.
IX	6.4	5.7	4.6	5.6	—	152	65.4	11	.	.	.	4	.	.	.	.	7	10	11	9	4	11	.	.	.	.	.	.	4	3	.
X	8.7	7.8	6.8	7.8	—	160	33.3	26	.	.	2	.	.	.	.	.	2	17	18	14	6	18	.	.	.	.	.	.	.	9	.
XI	5.2	4.1	4.0	4.4	—	48	40.0	3	—	.	—	.	.	—	.	.	12	8	2	2	1	2	2	2	.	.	.	.	.	4	3
XII	7.0	8.1	6.7	7.3	—	45	30.0	21	—	—	—	—	—	—	.	.	4	18	10	8	1	8	3	.	.	1	.	.	.	17	11
God. vred.	5.8	5.9	4.8	5.5	—	1214	78.0	23. VIII	—	—	—	—	—	—	1	1	90	117	120	95	39	108	15	2	1	1	1	1	30	46	82

Br. st. 18 GOLNIK

$H_s = 500$ m $H_b = —$ m $h_t = 2.0$ m $h_r = 1.5$ m

Mesec	Oblačnost N_m (0—10) 7	14	21	Sred. (Dies)	Insolacija broj sati	Padavine R mm Σ	Max	Dat.	$T_n \leqq -10.0$	$T_x < 0.0$	$T_n < 0.0$	$T_x \geqq 25.0$	$T_x \geqq 30.0$	$T_n \geqq 20.0$	F (0-12) $\geqq 6$	$\geqq 8$	N_m (0-10) < 2.0	> 8.0	R mm > 0.1	$\geqq 1.0$	$\geqq 10.0$	●	●	✶	△	△	△	▲	(◪)	≡	▣
I	6.9	6.1	5.6	6.2	75.7	88	34.6	2	1	9	28	.	.	.	.	.	6	12	8	6	4	4	8	1	.	.	.	.	1	.	31
II	5.6	5.6	3.5	4.9	26.7	59	42.9	11	2	4	25	.	.	.	.	.	6	6	5	5	1	2	5	.	.	.	.	.	.	2	28
III	3.3	2.5	1.8	2.5	—	3	2.4	14	.	.	17	.	.	.	2	.	14	1	3	1	.	.	3	.	.	.	.	.	.	.	5
IV	5.4	6.7	6.4	6.2	129.3	143	32.3	28	.	.	.	.	.	.	1	.	4	11	16	11	4	16	.	.	.	.	.	1	2	.	.
V	5.5	7.0	5.9	6.1	182.0	122	24.6	8	.	.	1	6	.	.	1	.	5	12	18	13	4	18	.	.	.	.	.	.	6	.	.
VI	6.4	7.8	7.4	7.2	—	123	30.6	9	.	.	.	4	.	.	.	.	.	9	20	13	4	20	.	.	.	.	.	.	7	.	.
VII	4.6	5.6	5.0	5.1	196.8	154	40.6	6	.	.	.	14	.	.	2	.	7	6	15	11	4	15	.	.	.	.	.	2	8	.	.
VIII	5.1	4.8	4.5	4.8	219 7	245	89.4	23	.	.	.	8	.	.	1	.	9	6	7	7	6	7	.	.	.	.	.	.	3	.	.
IX	5.9	5.6	5.6	5.7	137.1	199	84.4	11	.	.	.	6	.	.	.	.	8	11	11	10	5	11	.	.	.	.	.	.	2	1	.
X	8.1	8.1	7.9	8.0	43.1	178	31.4	26	.	.	.	.	.	.	.	.	1	20	17	13	7	17	.	.	.	.	.	.	.	3	.
XI	6.9	5.3	4.8	5.7	93.6	64	40.2	3	.	.	14	.	.	.	.	.	6	11	3	2	2	2	2	1	.	.	.	.	.	2	1
XII	8.2	8.8	7.5	8.2	27.6	42	29.4	21	.	10	15	.	.	.	2	.	3	20	9	7	1	7	3	.	.	.	.	.	.	11	11
God. vred.	6.0	6.2	5.5	5.9	—	1420	89.4	23. VIII	3	23	100	38	.	.	9	.	69	125	132	99	42	119	21	2	.	.	.	3	29	19	76

Br. st. 19 VOGLJE

$H_s = 371$ m $H_b = —$ m $h_t = 2.0$ m $h_r = 1.5$ m

Mesec	Oblačnost N_m (0—10) 7	14	21	Sred. (Dies)	Insolacija broj sati	Padavine R mm Σ	Max	Dat.	$T_n \leqq -10.0$	$T_x < 0.0$	$T_n < 0.0$	$T_x \geqq 25.0$	$T_x \geqq 30.0$	$T_n \geqq 20.0$	F (0-12) $\geqq 6$	$\geqq 8$	N_m (0-10) < 2.0	> 8.0	R mm > 0.1	$\geqq 1.0$	$\geqq 10.0$	●	●	✶	△	△	△	▲	(◪)	≡	▣
I	6.4	5.4	4.6	5.5	—	67	27.8	2	16	9	30	.	.	.	.	.	6	7	6	5	3	3	3	.	1	.	.	.	—	4	31
II	5.8	5.6	3.6	5.0	—	62	40.8	11	10	3	28	.	.	.	1	.	4	6	9	6	1	3	9	2	.	.	.	.	—	5	28
III	3.3	2.1	1.3	2.2	—	1	0.9	14	.	.	30	.	.	.	1	.	16	1	2	.	.	.	2	.	.	.	.	.	—	.	11
IV	6.0	6.8	5.5	6.1	—	85	29.8	28	.	.	9	.	.	.	1	.	3	10	12	9	2	12	.	.	.	.	.	2	—	2	.
V	5.6	6.8	5.7	6.0	—	96	26.8	29	.	.	4	6	.	.	.	.	4	10	12	10	4	12	.	.	.	.	.	.	—	1	.
VI	7.2	7.3	6.5	7.0	—	137	34.6	12	.	.	.	9	.	.	.	.	.	8	16	10	5	16	.	.	.	.	.	1	—	4	.
VII	5.2	5.4	3.7	4.8	—	116	26.2	11	.	.	.	20	4	.	1	1	8	6	11	10	4	11	.	.	.	.	.	.	—	3	.
VIII	4.0	4.9	3.8	4.2	—	231	89.5	23	.	—	.	—	—	.	.	.	12	6	9	8	5	9	.	.	.	.	.	.	—	5	.
IX	6.0	5.2	4.8	5.3	—	160	76.8	11	.	—	.	—	—	.	.	.	7	9	10	7	6	10	.	.	.	.	.	.	—	7	.
X	8.1	8.1	7.4	7.9	—	95	24.6	26	.	.	3	.	.	.	.	.	1	18	18	14	2	18	.	.	.	.	.	.	—	5	.
XI	6.4	5.2	5.0	5.5	—	56	31.8	3	2	.	23	.	.	.	.	.	7	10	2	2	2	2	2	.	.	.	.	.	—	3	2
XII	8.4	8.8	8.2	8.5	—	44	17.1	21	4	11	22	.	.	.	.	.	2	22	12	8	1	10	4	.	1	1	.	.	—	11	11
God. vred.	6.0	6.0	5.0	5.7	—	1150	89.5	23. VIII	32	—	149	—	—	.	4	1	70	113	119	89	35	106	20	2	2	1	.	3	—	50	83

Br. st. 20 ŠMARNA GORA

$H_s = 665$ m $H_b = —$ m $h_t = 2.0$ m $h_r = 2.0$ m

Mesec	Oblačnost N_m (0—10) 7	14	21	Sred. (Dies)	Insolacija broj sati	Padavine R mm Σ	Max	Dat.	$T_n \leqq -10.0$	$T_x < 0.0$	$T_n < 0.0$	$T_x \geqq 25.0$	$T_x \geqq 30.0$	$T_n \geqq 20.0$	F (0-12) $\geqq 6$	$\geqq 8$	N_m (0-10) < 2.0	> 8.0	R mm > 0.1	$\geqq 1.0$	$\geqq 10.0$	●	●	✶	△	△	△	▲	(◪)	≡	▣
I	6.6	6.5	6.9	6.7	—	63	27.0	2	.	12	31	.	.	.	.	.	3	11	8	7	2	3	6	.	.	.	.	.	.	6	31
II	5.5	5.0	3.3	4.6	—	38	20.5	11	1	6	21	.	.	.	.	.	8	5	8	4	2	.	8	.	.	.	.	.	.	2	28
III	3.0	2.7	0.9	2.2	—	1	0.5	13	.	.	15	.	.	.	.	.	16	.	2	.	.	.	2	.	.	.	.	.	.	.	3
IV	5.1	5.8	4.3	5.1	—	108	46.3	28	.	.	.	.	.	.	.	.	7	6	12	10	3	12	.	.	.	.	.	1	2	1	.
V	5.5	5.5	5.5	5.5	—	150	46.2	28	.	.	1	6	.	.	.	.	4	6	12	9	4	12	1	.	.	.	.	.	10	.	.
VI	5.7	6.1	5.1	5.6	—	81	14.7	8	.	.	.	6	.	.	.	.	.	3	16	11	2	16	.	.	.	.	.	.	7	.	.
VII	3.3	4.3	3.4	3.7	—	123	29.9	31	.	.	.	17	1	.	.	.	12	3	11	8	5	11	.	.	.	.	.	.	10	.	.
VIII	3.4	4.0	3.1	3.5	—	266	86.1	23	.	.	.	13	.	.	.	.	14	4	7	7	6	7	.	.	.	.	.	.	1	.	.
IX	4.8	4.7	3.8	4.4	—	223	148.4	11	.	.	.	9	.	.	.	.	9	4	11	10	4	11	.	.	.	.	.	.	5	3	.
X	7.3	6.8	6.7	6.9	—	124	36.5	27	.	.	.	.	.	.	.	.	1	13	16	13	5	16	.	.	.	.	.	.	1	5	.
XI	5.4	4.6	3.8	4.6	—	30	23.6	4	.	.	11	.	.	.	.	.	9	7	3	2	1	3	1	1	.	.	.	.	.	4	2
XII	8.3	8.1	7.5	8.0	—	54	14.5	21	.	9	18	.	.	.	.	.	.	20	8	8	1	6	3	.	.	.	.	.	.	10	11
God. vred.	5.3	5.3	4.5	5.0	—	1261	148.4	11. IX	1	27	97	51	1	.	.	.	83	82	114	89	35	97	21	1	.	.	.	1	36	31	75

JEZERSKO

φ = 46° 24′N λ = 14° 30′E Gr. ΔG = + 58 min. — Br. st. 21

Mesec	Vazdušni pritisak P_m mm	Temperatura vazduha °C: T_m 7	14	21	Sred. (Dies)	Max	Dat.	Min	Dat.	Vlažnost vazduha: e_m mm	U_m % 7	14	21	Sred. (Dies)	Min	Čestina pravaca i srednja jačina vetra nD, F_m (0—12): N č.	j.	NE č.	j.	E č.	j.	SE č.	j.	S č.	j.	SW č.	j.	W č.	j.	NW č.	j.	C č.
I	—	-5.8	0.1	-5.1	-4.0	0.6	-8.5	8.4	30	-16.4	21	2.8	84	66	83	78	45	.	.	24	1.8	32	1.9	7	3.0	.	.	.	.	3	3.3	5	3.2	22
II	—	-6.2	3.1	-5.0	-3.3	3.7	-9.6	13.9	22, 24	-20.2	9	2.8	85	57	83	75	32	.	.	37	1.5	15	2.1	1	4.0	.	.	6	3.2	6	1.7	6	2.7	13
III	—	-3.5	8.7	-0.4	1.1	9.4	-5.2	16.3	30	-11.2	15	3.5	84	45	77	69	28	1	4.0	43	1.5	8	3.8	2	4.0	.	.	8	1.9	5	2.4	3	2.7	23
IV	—	3.9	11.0	5.7	6.6	12.3	2.0	17.2	3	-2.2	14	6.0	93	67	88	83	36	1	3.0	25	1.5	12	2.2	6	3.2	.	.	8	3.2	8	3.2	12	2.3	18
V	—	7.8	14.8	8.8	10.0	16.2	4.4	25.6	17	-4.7	11	7.9	91	66	89	82	44	1	1.0	39	1.8	13	1.8	4	1.8	1	2.0	3	3.0	10	2.8	2	2.5	20
VI	—	12.0	17.4	12.5	13.6	19.0	7.9	24.2	30	0.1	2	10.3	91	72	92	85	57	1	1.0	18	1.3	20	1.2	2	4.0	1	3.0	7	3.1	12	2.9	8	2.8	21
VII	—	12.8	20.7	14.7	15.7	22.3	9.4	26.8	26	4.4	12	11.4	94	67	90	84	48	1	1.0	31	1.7	8	1.4	4	1.8	3	3.0	12	2.8	9	2.6	3	2.3	22
VIII	—	9.9	19.2	12.1	13.3	20.3	7.7	25.9	31	2.4	24	9.7	95	64	92	84	44	.	.	27	1.5	24	1.8	4	2.8	.	.	5	2.6	10	2.1	4	2.2	19
IX	—	9.0	17.5	10.8	12.0	18.4	7.4	26.0	2	0.2	15	9.2	94	67	93	85	34	1	1.0	26	1.8	9	1.6	2	3.0	1	3.0	20	3.0	8	2.4	3	2.3	20
X	—	7.4	12.6	8.6	9.3	13.3	6.3	19.6	19	-3.0	10, 11	8.2	96	78	94	89	51	1	2.0	30	1.6	17	1.7	3	1.0	.	.	8	2.5	14	2.8	8	2.5	12
XI	—	-1.3	5.3	-0.6	0.7	6.4	-2.8	13.8	15	-11.0	26	4.3	91	71	93	85	34	.	.	37	1.4	24	1.4	7	1.3	.	.	4	1.8	3	2.7	1	1.6	14
XII	—	-2.0	1.7	-1.4	-0.8	2.5	-3.6	10.0	3	-11.0	26	4.2	94	86	93	91	52	.	.	30	1.4	13	1.8	8	2.1	.	.	6	2.7	7	2.0	6	1.3	23
God. vred.	—	3.7	11.0	5.0	6.2	12.0	1.3	26.8	26. VII	-20.2	9.II	6.7	91	67	89	82	28	7	1.9	367	1.6	195	1.8	50	2.4	6	2.8	87	2.8	95	2.6	61	2.5	227

LJUBLJANA—BEŽIGRAD

φ = 46° 04′N λ = 14° 31′E Gr. ΔG = + 58 min. — Br. st. 22

Mesec	Vazdušni pritisak P_m mm	Temperatura vazduha °C: T_m 7	14	21	Sred. (Dies)	Max	Dat.	Min	Dat.	Vlažnost vazduha: e_m mm	U_m % 7	14	21	Sred. (Dies)	Min	Čestina pravaca i srednja jačina vetra nD, F_m (0—12): N č.	j.	NE č.	j.	E č.	j.	SE č.	j.	S č.	j.	SW č.	j.	W č.	j.	NW č.	j.	C č.
I	736.1	-4.9	0.4	-2.4	-2.3	1.7	-5.6	8.2	29	-13.7	21	3.4	93	76	87	85	41	5	1.2	4	2.5	8	2.1	4	1.2	3	1.3	5	2.0	.	.	10	1.5	54
II	34.8	-4.5	3.3	0.5	-0.6	5.1	-5.3	14.2	22	-14.6	9	3.6	92	68	82	81	36	7	1.6	4	1.5	4	2.5	5	2.0	2	1.5	4	1.2	.	.	2	2.0	56
III	43.7	-1.4	11.5	4.9	5.0	12.9	-2.0	21.9	26	-6.2	15	3.8	86	39	60	62	17	8	1.8	8	1.9	9	2.4	4	1.2	3	2.3	16	2.6	1	1.0	3	1.3	41
IV	34.5	6.8	15.6	10.9	11.0	17.1	5.5	22.7	3	-0.2	14	6.8	91	52	73	72	27	5	1.2	14	1.9	3	2.7	6	1.5	5	1.6	15	2.4	3	2.3	2	1.5	37
V	34.9	11.0	18.8	13.8	14.4	20.4	8.6	30.2	17	0.3	11	8.9	88	54	75	72	28	7	1.1	12	1.8	8	2.1	8	1.6	10	1.7	7	2.7	1	2.0	5	2.6	35
VI	32.9	14.7	21.8	17.1	17.7	23.3	12.6	29.0	30	4.8	2	11.5	91	57	79	76	33	2	1.0	1	2.0	6	1.7	9	1.6	9	2.3	15	2.7	2	3.5	7	1.9	39
VII	35.9	16.3	25.1	19.7	20.2	26.9	14.5	32.9	27	9.7	20	13.2	93	56	80	76	36	6	1.5	10	1.8	7	1.9	4	1.8	6	3.5	7	2.1	1	3.0	2	2.5	50
VIII	37.9	13.2	23.1	17.4	17.8	24.6	11.7	29.4	21	7.0	24	11.5	95	55	83	78	39	6	1.2	10	1.8	11	1.6	4	1.2	.	.	4	2.2	.	.	1	2.0	57
IX	37.7	11.9	20.7	15.4	15.8	22.2	10.9	29.0	1	3.1	8	11.2	96	64	86	82	40	4	1.0	9	1.1	4	2.0	5	1.6	5	2.0	13	2.1	3	1.7	.	.	47
X	39.1	10.1	15.4	12.1	12.4	16.5	9.2	23.4	19	-1.6	11	9.6	96	72	90	86	41	5	1.0	12	1.7	6	2.2	5	2.0	.	.	4	1.5	1	2.0	.	.	60
XI	43.8	0.7	6.5	2.9	3.2	7.7	-0.5	13.2	7	-10.5	27	4.9	91	70	86	82	47	3	1.0	6	1.5	9	2.1	7	1.4	1	1.0	4	2.8	2	2.0	3	1.3	55
XII	42.2	0.5	2.4	1.4	1.4	3.2	-0.6	12.1	1	-7.1	29	4.8	92	88	91	90	64	3	1.0	1	1.0	7	1.4	11	1.1	1	1.0	8	1.9	1	3.0	1	2.0	60
God. vred.	737.8	6.2	13.7	9.4	9.7	15.1	4.9	32.9	27. VII	-14.6	9.II	7.7	92	62	81	78	17	61	1.3	91	1.7	82	2.0	72	1.5	45	2.1	102	2.3	15	2.3	36	1.9	591

DOM NA KRVAVCU

φ = 46° 18′N λ = 14° 32′E Gr. ΔG = + 58 min. — Br. st. 23

Mesec	Vazdušni pritisak P_m mm	Temperatura vazduha °C: T_m 7	14	21	Sred. (Dies)	Max	Dat.	Min	Dat.	Vlažnost vazduha: e_m mm	U_m % 7	14	21	Sred. (Dies)	Min	Čestina pravaca i srednja jačina vetra nD, F_m (0—12): N č.	j.	NE č.	j.	E č.	j.	SE č.	j.	S č.	j.	SW č.	j.	W č.	j.	NW č.	j.	C č.
I	—	-6.5	-4.7	-6.3	-6.0	-3.0	-8.6	9.4	29	-13.3	21, 20	—	—	—	—	—	—	23	2.2	10	2.2	21	1.6	3	2.0	.	.	.	.	.	.	17	2.1	19
II	—	-5.9	-3.4	-5.3	-5.0	-1.7	-8.0	11.8	24	-17.7	8	—	—	—	—	—	—	19	2.0	4	2.2	15	2.0	3	1.0	2	2.5	.	.	8	1.6	21	2.2	12
III	—	1.7	1.2	-1.8	-1.0	2.6	-4.5	10.4	30	-12.7	14, 15	—	—	—	—	—	—	29	2.0	5	1.4	23	1.7	4	1.2	5	1.6	4	2.2	8	2.7	10	2.6	5
IV	—	1.7	3.5	1.9	2.2	5.1	-0.5	10.5	3	-4.1	13	—	—	—	—	—	—	—	—	—	—	—	—	—	—	—	—	—	—	—	—	—
V	—	5.4	7.2	5.4	5.8	8.8	2.7	18.0	17	-8.5	11	—	—	—	—	—	—	26	2.0	4	1.5	22	2.2	2	1.5	3	1.7	3	1.3	4	1.5	6	2.0	23
VI	—	8.6	10.3	8.4	8.9	11.8	5.9	15.8	28	-2.3	3	—	—	—	—	—	—	—	—	—	—	—	—	—	—	—	—	—	—	—	—	—
VII	—	12.7	14.0	12.4	12.9	15.6	9.4	20.0	27	3.6	11	—	—	—	—	—	—	15	1.7	2	1.3	2	3.5	1	3.0	9	1.6	5	1.4	15	2.0	4	1.5	40
VIII	—	—	—	—	—	—	—	—	—	—	—	—	—	—	—	—	—	—	—	—	—	—	—	—	—	—	—	—	—	—	—	—	—
IX	—	—	—	—	—	—	—	—	—	—	—	—	—	—	—	—	—	—	—	—	—	—	—	—	—	—	—	—	—	—	—	—	—
X	—	—	—	—	—	—	—	—	—	—	—	—	—	—	—	—	—	—	—	—	—	—	—	—	—	—	—	—	—	—	—	—	—
XI	—	—	—	—	—	—	—	—	—	—	—	—	—	—	—	—	—	—	—	—	—	—	—	—	—	—	—	—	—	—	—	—	—
XII	—	—	—	—	—	—	—	—	—	—	—	—	—	—	—	—	—	—	—	—	—	—	—	—	—	—	—	—	—	—	—	—	—
God. vred.	—	—	—	—	—	—	—	—	—	—	—	—	—	—	—	—	—	—	—	—	—	—	—	—	—	—	—	—	—	—	—	—	—

LJUBLJANA — AERODROM

φ = 46° 04′N λ = 14° 33′E Gr. ΔG = + 58 min. — Br. st. 24

Mesec	Vazdušni pritisak P_m mm	Temperatura vazduha °C: T_m 7	14	21	Sred. (Dies)	Max	Dat.	Min	Dat.	Vlažnost vazduha: e_m mm	U_m % 7	14	21	Sred. (Dies)	Min	Čestina pravaca i srednja jačina vetra nD, F_m (0—12): N č.	j.	NE č.	j.	E č.	j.	SE č.	j.	S č.	j.	SW č.	j.	W č.	j.	NW č.	j.	C č.
I	736.7	-5.4	0.0	-3.4	-3.0	1.0	-7.0	6.7	29	-15.6	21	3.4	96	84	93	91	39	7	1.3	.	.	6	2.0	8	1.8	3	2.0	.	.	4	2.2	5	1.4	60
II	35.5	-5.5	2.5	-1.4	-1.4	4.3	-7.1	12.3	22	-16.4	9	3.8	96	76	89	87	53	6	1.2	.	.	.	.	7	3.4	3	1.3	.	.	1	2.0	3	1.3	64
III	44.3	-2.4	11.6	3.8	4.2	12.8	-3.5	21.5	26	-7.7	15	4.0	92	43	70	68	26	10	1.6	3	2.3	9	2.8	8	3.4	2	2.0	13	2.8	10	2.9	3	1.3	35
IV	35.1	6.0	15.6	10.1	10.4	17.0	4.0	22.6	3	-1.6	3	7.1	95	56	80	77	31	6	1.2	8	1.9	13	1.8	7	2.3	1	1.0	14	2.4	6	2.7	2	1.5	33
V	35.5	10.1	18.8	12.9	13.7	20.4	7.0	30.2	17, 18	-1.3	12	9.4	93	60	84	79	38	9	1.8	5	1.2	7	2.3	18	1.8	6	1.7	9	2.1	3	2.7	.	.	36
VI	33.5	14.1	21.5	16.2	17.0	23.0	11.5	28.5	30	3.4	2	12.0	94	64	87	82	41	5	1.4	3	1.3	4	1.0	13	2.0	6	1.8	14	2.5	10	2.4	1	1.0	34
VII	36.5	15.7	24.7	18.6	19.4	26.5	13.4	31.6	27	9.7	13	13.6	96	60	88	81	37	3	1.0	11	1.4	6	2.0	11	1.8	3	1.3	8	2.1	2	1.0	2	3.5	47
VIII	38.5	12.9	23.2	16.5	17.3	24.6	11.2	29.2	21, 31	7.4	24	11.9	97	57	90	81	41	3	1.3	9	1.4	6	2.2	9	2.2	8	1.8	3	2.0	.	.	3	2.0	52
IX	38.2	11.6	20.7	14.8	15.5	22.1	10.4	29.1	2	1.8	8	11.4	98	66	91	85	43	7	1.4	1	2.0	5	1.2	10	2.1	2	2.0	10	2.4	5	3.2	1	1.0	49
X	39.7	9.9	15.7	11.7	12.2	16.5	8.8	24.7	19	-2.0	10	9.9	97	76	94	89	49	4	1.0	.	.	13	2.0	14	2.4	5	1.6	2	1.0	1	1.0	1	1.0	53
XI	44.3	0.5	6.5	2.1	2.8	7.6	-1.2	13.0	7	-10.6	27	5.0	94	72	91	86	48	9	1.1	3	1.1	2	3.0	17	2.1	4	1.5	1	4.0	4	2.8	4	1.5	46
XII	42.8	0.2	2.4	1.1	1.2	3.2	-0.8	12.6	1	-7.0	25	4.9	96	91	94	94	63	2	1.0	5	1.0	1	1.0	15	2.1	8	1.6	2	2.5	4	1.8	2	2.0	54
God. vred.	738.4	5.6	13.6	8.6	9.1	14.9	3.9	31.6	27. VII	-16.4	9.II	8.0	95	67	88	83	26	71	1.4	48	1.5	72	2.0	137	2.2	51	1.7	76	2.4	50	2.5	27	1.6	563

Mesec	Oblačnost N_m (0—10) 7	14	21	Sred. (Dies)	Insolacija broj sati	Padavine R mm Σ	Max	Dat.	$T_n \leqq -10.0$	$T_x < 0.0$	$T_n < 0.0$	$T_x \geqq 25.0$	$T_x \geqq 30.0$	$T_n \geqq 20.0$	F (0-12) $\geqq 6$	$\geqq 8$	N_m (0-10) < 2.0	> 8.0	R mm $\geqq 0.1$	$\geqq 1.0$	$\geqq 10.0$	●	● △	✳	⛆	△	△	▲	⛆ (⛆)	〓	⊠
Br. st. 21	**JEZERSKO** $H_s = 906$ m $H_b = —$ m $h_t = 2.0$ m $h_r = 1.5$ m																													
I	7.0	6.3	5.9	6.4	—	48	20.5	2	13	14	30	.	.	.	.	.	5	12	9	5	1	3	8	2	1	.	.	.	.	1	31
II	5.8	6.2	4.3	5.4	—	42	21.5	11	11	5	28	.	.	.	1	.	3	6	8	4	1	.	8	.	1	.	.	.	.	.	28
III	3.8	3.5	2.9	3.4	—	1	1.4	14	2	.	31	.	.	.	2	.	12	1	1	1	.	.	1	.	1	.	.	.	.	1	8
IV	5.9	7.7	6.4	6.7	—	134	30.5	16	.	.	7	.	.	.	.	.	1	14	16	10	6	16	.	.	.	.	.	.	2	.	.
V	5.9	7.3	5.7	6.3	—	129	41.7	29	.	.	5	1	.	.	.	.	1	8	18	10	4	18	4	1	.	.	1	.	6	2	.
VI	6.8	8.8	6.9	7.5	—	172	28.8	9	.	.	.	.	.	.	.	.	.	12	19	17	5	19	1	.	.	.	.	.	8	2	.
VII	4.6	6.0	4.8	5.1	—	176	45.6	31	.	.	.	6	.	.	.	.	8	8	14	11	5	14	.	.	.	.	.	1	6	.	.
VIII	5.1	6.3	4.3	5.2	—	284	102.0	23	.	.	.	1	.	.	.	.	8	8	9	9	6	9	.	.	.	.	.	.	2	.	.
IX	5.9	5.6	5.1	5.5	—	178	84.8	11	.	.	.	2	.	.	.	.	8	12	12	9	6	12	.	.	.	.	.	.	1	.	.
X	8.2	8.4	7.2	7.9	—	171	33.1	16	.	.	4	.	.	.	1	.	2	19	18	14	7	18	1	1	.	.	.	.	1	3	.
XI	5.6	4.3	4.3	4.7	—	36	21.5	4	1	2	22	.	.	.	.	.	7	5	2	2	2	1	2	1	.	.	.	.	.	5	4
XII	7.4	7.3	7.2	7.3	—	32	18.8	21	4	11	25	.	.	.	.	.	3	18	10	5	1	7	5	.	1	.	.	.	.	12	11
God. vred.	6.0	6.5	5.4	6.0	—	1403	102.0	23. VIII	31	32	152	10	.	.	4	.	58	123	136	97	44	117	30	5	4	.	1	1	26	26	82
Br. st. 22	**LJUBLJANA—BEŽIGRAD** $H_s = 300$ m $H_b = 300.6$ m $h_t = 2.0$ m $h_r = 1.5$ m																													
I	8.6	7.0	6.6	7.4	62.3	75	29.6	2	7	7	27	.	.	.	.	.	2	17	8	6	3	6	6	2	.	1	.	.	1	20	31
II	7.7	5.6	4.3	5.9	97.0	60	31.5	11	3	4	28	.	.	.	.	.	4	10	7	4	2	2	7	2	.	.	.	.	.	20	28
III	3.9	2.6	1.7	2.7	248.0	2	1.3	14	.	.	24	.	.	.	.	.	14	1	2	1	.	.	2	.	.	.	.	.	.	8	4
IV	6.9	6.1	5.2	6.1	173.8	100	50.0	28	.	.	1	.	.	.	.	.	3	9	11	8	3	11	.	.	.	1	.	.	4	11	.
V	6.1	5.8	5.0	5.6	221.1	129	47.9	29	.	.	.	9	1	.	1	.	3	6	13	8	3	13	.	.	.	1	.	.	11	7	.
VI	7.6	7.5	5.5	6.9	191.6	63	14.5	20	.	.	.	11	.	.	2	1	.	9	21	11	1	21	1	.	.	.	.	.	13	10	.
VII	7.8	4.8	3.4	5.3	244.3	90	19.8	31	.	.	.	22	8	.	3	3	4	6	12	10	3	12	.	.	.	.	.	.	11	17	.
VIII	7.3	4.4	3.7	5.1	233.4	178	47.9	23	.	.	.	15	.	.	1	.	9	7	8	7	6	8	.	.	.	.	.	.	2	19	.
IX	7.3	4.8	4.4	5.5	156.6	154	92.5	11	.	.	.	9	.	.	.	.	5	9	11	10	4	11	.	.	.	.	.	.	6	22	.
X	8.3	8.0	7.5	7.9	74.4	87	18.7	26	.	.	2	.	.	.	.	.	1	18	20	11	2	20	.	.	.	.	.	.	3	15	.
XI	8.3	5.5	5.6	6.5	67.8	52	33.0	3	1	.	13	.	.	.	.	.	4	12	3	2	2	3	1	1	.	1	.	.	.	16	.
XII	9.8	9.3	9.0	9.4	12.8	50	9.9	21	.	8	8	.	.	.	.	.	.	27	13	8	.	11	3	.	1	1	.	.	.	15	11
God. vred.	7.5	6.0	5.2	6.2	1783.1	1040	92.5	11.IX	11	19	103	66	9	.	7	4	49	131	129	86	29	118	20	5	.	5	.	.	51	180	72
Br. st. 23	**DOM NA KRVAVCU** $H_s = 1700$ m $H_b = —$ m $h_t = 2.0$ m $h_r = 1.8$ m																													
I	6.7	5.7	5.6	6.0	117.3	76	33.6	2	14	27	29	.	.	.	1	.	4	9	15	6	2	.	15	.	.	.	.	.	1	14	31
II	5.5	5.8	4.4	5.2	146.2	—	—	—	11	17	26	.	.	.	3	.	3	7	—	—	—	—	—	—	—	—	—	—	—	—	—
III	3.0	3.1	2.3	2.8	290.0	5	2.7	14	5	8	26	.	.	.	4	.	14	.	4	2	.	.	4	.	.	.	.	.	.	.	31
IV	5.6	7.5	6.4	6.5	134.8	116	45.5	28	.	2	19	.	.	.	3	.	4	11	15	13	4	6	9	.	.	1	1	2	.	15	27
V	5.7	8.0	4.6	6.1	165.4[1]	85	24.0	8	.	1	8	.	.	.	3	3	2	8	12	11	3	12	1	1	.	1	.	7	12	8
VI	7.3	8.9	7.5	7.9	108.2	—	—	—	.	.	4	.	.	.	.	.	.	14	—	—	—	—	—	—	.	.	.	.	3	9	2
VII	5.3	6.3	6.2	5.9	248.4	158	52.0	20	.	.	.	.	.	.	.	.	3	7	9	9	5	9	.	.	.	.	1	1	7	.
VIII	—	—	—	—	—	—	—	—	—	—	—	—	—	—	—	—	—	—	—	—	—	—	—	—	—	—	—	—	—	—
IX	—	—	—	—	—	—	—	—	—	—	—	—	—	—	—	—	—	—	—	—	—	—	—	—	—	—	—	—	—	—
X	—	—	—	—	—	—	—	—	—	—	—	—	—	—	—	—	—	—	—	—	—	—	—	—	—	—	—	—	—	—
XI	—	—	—	—	—	—	—	—	—	—	—	—	—	—	—	—	—	—	—	—	—	—	—	—	—	—	—	—	—	—
XII	—	—	—	—	—	—	—	—	—	—	—	—	—	—	—	—	—	—	—	—	—	—	—	—	—	—	—	—	—	—
God. vred.	—	—	—	—	—	—	—	—	—	—	—	—	—	—	—	—	—	—	—	—	—	—	—	—	—	—	—	—	—	—
Br. st. 24	**LJUBLJANA — AERODROM** $H_s = 290$ m $H_b = 291.0$ m $h_t = 1.8$ m $h_r = 1.5$ m																													
I	9.1	7.9	6.6	7.9	—	70	29.2	2	10	9	28	.	.	.	.	.	.	16	8	6	3	5	6	1	.	.	.	.	1	18	31
II	8.8	6.4	3.9	6.4	—	51	20.4	11	8	4	28	.	.	.	.	.	2	10	7	4	3	4	7	2	.	.	.	.	.	19	28
III	4.5	3.6	2.0	3.4	—	1	0.6	14	.	.	27	.	.	.	9	.	12	2	2	.	.	.	2	.	.	.	.	.	.	7	3
IV	7.8	6.6	5.2	6.5	—	105	46.6	28	.	.	3	.	.	.	1	.	2	9	11	8	3	11	.	.	.	.	.	1	3	13	.
V	6.8	6.8	5.8	6.5	—	120	39.0	29	.	.	3	9	2	.	.	.	.	9	14	7	3	14	.	.	.	.	.	.	10	13	.
VI	8.7	8.1	6.6	7.8	—	94	28.0	20	.	.	.	9	.	.	1	.	.	14	21	15	1	21	.	.	.	.	.	.	12	13	.
VII	8.5	5.3	4.3	6.0	—	111	35.3	11	.	.	.	21	6	.	1	.	2	8	13	10	3	13	.	.	.	.	.	.	11	20	.
VIII	8.4	5.5	4.1	6.0	—	168	41.2	4	.	.	.	14	.	.	.	.	2	9	8	7	6	8	.	.	.	.	.	.	3	20	.
IX	8.4	5.6	4.6	6.2	—	160	95.9	11	.	.	.	9	.	.	.	.	3	9	11	8	5	11	.	.	.	.	.	.	5	22	.
X	8.4	8.6	7.8	8.3	—	92	19.6	27	.	.	2	.	.	.	.	.	1	21	15	11	3	15	.	.	.	.	.	.	1	14	.
XI	8.3	6.1	6.0	6.8	—	50	29.0	3	1	.	16	.	.	.	.	.	3	15	4	2	2	4	1	1	.	.	.	.	.	12	2
XII	9.9	9.6	9.0	9.5	—	51	10.9	21	.	9	18	.	.	.	.	.	.	28	13	8	1	11	3	.	.	.	.	.	.	14	20
God. vred.	8.1	6.7	5.5	6.8	—	1073	95.9	11. IX	19	22	125	62	8	.	12	.	27	150	127	86	33	117	19	4	.	.	.	1	46	185	74

[1]) Osmatranja iz 29 dana.

KAMNIK

φ = 46° 14′N λ = 14° 37′E Gr. ΔG = + 58 min. — *Br. st. 25*

Mesec	Vazdušni pritisak P_m mm	Temperatura vazduha °C: T_m 7	14	21	Sred. (Dies)	Max	Dat.	Min	Dat.	Vlažnost vazduha: e_m mm	U_m % 7	14	21	Sred. (Dies)	Min	Čestina pravaca i srednja jačina vetra nD, F_m (0—12): N č.	j.	NE č.	j.	E č.	j.	SE č.	j.	S č.	j.	SW č.	j.	W č.	j.	NW č.	j.	C č.
I	—	4.7	1.5	2.4	-2.0	3.1	-5.4	9.8	29	-12.4	22	—	—	—	—	—	—	—	—	—	—	—	—	—	—	—	—	—	—	—	—	—
II	—	-3.9	4.9	-0.7	-0.1	6.4	-4.7	15.7	22	-14.7	9	—	—	—	—	—	—	—	—	—	—	—	—	—	—	—	—	—	—	—	—	—
III	—	-1.6	12.7	3.7	4.6	14.2	-2.4	22.5	30	-7.3	15	—	—	—	—	—	—	—	—	—	—	—	—	—	—	—	—	—	—	—	—	—
IV	—	6.5	15.7	10.3	10.7	17.9	4.5	23.8	3	-0.6	2	—	—	—	—	—	—	—	—	—	—	—	—	—	—	—	—	—	—	—	—	—
V	—	10.3	18.6	12.8	13.6	21.2	7.7	30.9	18	-0.3	12	—	—	—	—	—	—	—	—	—	—	—	—	—	—	—	—	—	—	—	—	—
VI	—	14.5	21.4	16.2	17.1	24.1	11.4	30.4	23	3.5	5	—	—	—	—	—	—	—	—	—	—	—	—	—	—	—	—	—	—	—	—	—
VII	—	16.4	25.1	18.2	19.5	27.3	13.3	32.8	27	7.8	20	—	—	—	—	—	—	—	—	—	—	—	—	—	—	—	—	—	—	—	—	—
VIII	—	13.6	23.6	16.8	17.7	25.4	10.9	30.6	21	5.9	24	—	—	—	—	—	—	—	—	—	—	—	—	—	—	—	—	—	—	—	—	—
IX	—	11.7	21.1	14.7	15.6	23.5	9.9	30.6	1, 2	2.7	8	—	—	—	—	—	—	—	—	—	—	—	—	—	—	—	—	—	—	—	—	—
X	—	10.0	15.5	11.6	12.2	17.3	8.7	24.6	19	-1.0	10	—	—	—	—	—	—	—	—	—	—	—	—	—	—	—	—	—	—	—	—	—
XI	—	0.2	7.6	1.8	2.8	9.1	-1.1	14.4	1	-10.6	27	—	—	—	—	—	—	—	—	—	—	—	—	—	—	—	—	—	—	—	—	—
XII	—	-0.7	2.5	0.3	0.6	4.0	-1.7	14.5	1	-10.4	28	—	—	—	—	—	—	—	—	—	—	—	—	—	—	—	—	—	—	—	—	—
God. vred.	—	6.0	11.2	8.6	9.4	16.1	4.2	32.8	27. VII	-14.7	9.II	—	—	—	—	—	—	—	—	—	—	—	—	—	—	—	—	—	—	—	—	—

ČEŠENIK

φ = 46° 10′N λ = 14° 38′E Gr. ΔG = + 59 min. — *Br. st. 26*

Mesec	Vazdušni pritisak P_m mm	Temperatura vazduha °C: T_m 7	14	21	Sred. (Dies)	Max	Dat.	Min	Dat.	Vlažnost vazduha: e_m mm	U_m % 7	14	21	Sred. (Dies)	Min	Čestina pravaca i srednja jačina vetra nD, F_m (0—12): N č.	j.	NE č.	j.	E č.	j.	SE č.	j.	S č.	j.	SW č.	j.	W č.	j.	NW č.	j.	C č.
I	—	-5.4	0.4	-3.1	-2.8	1.2	-6.6	8.2	29	-15.0	21	—	—	—	—	—	—	14	1.5	7	2.4	12	2.3	4	3.0	10	1.3	2	1.0	7	1.6	4	1.5	3
II	—	-4.8	3.2	2.0	-1.4	4.5	-6.1	12.0	22	-17.0	9	—	—	—	—	—	—	8	1.5	6	1.8	10	2.1	4	2.5	4	2.0	1	1.0	9	2.1	5	1.4	3
III	—	-2.8	11.9	1.9	3.2	13.3	-3.7	21.3	30	-7.7	15	—	—	—	—	—	—	2	1.5	20	2.5	10	2.2	8	3.5	9	2.4	5	2.8	5	1.6	2	1.5	2
IV	—	6.3	15.6	9.1	10.0	17.7	3.6	23.1	22	-2.2	2	—	—	—	—	—	—	5	1.0	10	1.4	18	2.1	5	2.2	3	2.3	7	2.6	5	2.2	1	1.0	3
V	—	11.0	19.3	12.0	13.6	21.2	7.1	31.2	25	-1.4	9	—	—	—	—	—	—	1	1.0	9	1.7	11	1.6	9	1.6	.	.	8	2.7	12	1.5	6	1.6	3
VI	—	14.8	21.9	16.2	17.3	24.0	11.6	29.0	30	3.0	2, 3	—	—	—	—	—	—	.	.	3	2.3	1	1.0	1	1.0	.	.	19	1.3	12	1.3	7	1.3	4
VII	—	16.6	24.9	18.1	19.4	27.8	13.4	33.7	28	8.7	20	—	—	—	—	—	—	.	.	4	2.0	.	.	5	1.4	.	.	16	1.2	4	2.0	1	1.0	6
VIII	—	13.5	23.3	16.2	17.3	25.7	10.2	31.6	21	4.6	29	—	—	—	—	—	—	2	1.0	9	1.3	.	.	6	1.3	1	1.0	7	1.3	3	1.7	5	1.0	6
IX	—	11.6	21.4	14.2	15.4	23.0	9.3	30.3	2	0.8	8	—	—	—	—	—	—	.	.	7	1.3	1	3.0	.	.	.	.	9	2.3	1	1.0	6	1.2	6
X	—	10.0	15.9	11.8	12.4	17.2	8.4	25.5	19	-2.7	10	—	—	—	—	—	—	1	1.0	6	2.0	3	2.0	3	2.3	.	.	1	1.0	.	.	1	1.0	7
XI	—	0.1	7.6	1.6	2.7	8.8	-1.5	14.2	1	-12.1	27	—	—	—	—	—	—	.	.	1	1.0	11	1.8	3	1.7	.	.	1	2.0	.	.	4	1.2	7
XII	—	0.0	2.7	0.9	1.2	3.9	-1.0	14.0	1	-8.1	28	—	—	—	—	—	—	.	.	5	2.4	5	1.8	.	.	.	.	1	1.0	.	.	.	.	8
God. vred.	—	5.9	14.0	8.1	9.0	15.7	3.7	33.7	28. VII	-17.0	9.II	—	—	—	—	—	—	33	1.4	87	1.9	82	2.0	48	2.1	27	1.9	77	1.8	58	1.7	41	1.3	64

LUČE

φ = 46° 21′N λ = 14° 45′E Gr. ΔG = + 59 min. — *Br. st. 27*

Mesec	Vazdušni pritisak P_m mm	Temperatura vazduha °C: T_m 7	14	21	Sred. (Dies)	Max	Dat.	Min	Dat.	Vlažnost vazduha: e_m mm	U_m % 7	14	21	Sred. (Dies)	Min	Čestina pravaca i srednja jačina vetra nD, F_m (0—12): N č.	j.	NE č.	j.	E č.	j.	SE č.	j.	S č.	j.	SW č.	j.	W č.	j.	NW č.	j.	C č.
I	—	-3.8	1.5	-2.6	-1.9	2.6	-5.9	10.5	30	-14.8	21	—	—	—	—	—	—	2	2.0	3	2.7	.	.	.	.	10	1.1	4	2.0	3	1.7	14	2.1	5
II	—	-4.5	5.3	-2.5	-1.0	6.2	-6.0	14.9	22	-14.1	9	—	—	—	—	—	—	7	1.6	2	1.0	.	.	.	.	6	1.2	9	2.0	.	.	14	2.4	4
III	—	-1.7	11.0	1.1	2.9	12.3	-3.5	21.3	30	-9.3	15	—	—	—	—	—	—	14	2.1	10	1.2	.	.	.	.	3	1.0	5	1.0	1	1.0	8	1.2	5
IV	—	6.3	13.7	8.1	9.0	—	—	—	—	—	—	—	—	—	—	—	—	1	1.0	.	.	7	1.1	2	1.5	3	1.3	10	1.4	1	1.0	6	1.3	6
V	—	10.4	17.5	11.0	12.5	—	—	—	—	—	—	—	—	—	—	—	—	—	—	—	—	—	—	—	—	—	—	—	—	—	—	—
VI	—	14.6	20.1	14.9	16.1	—	—	—	—	—	—	—	—	—	—	—	—	—	—	—	—	—	—	—	—	—	—	—	—	—	—	—
VII	—	16.2	23.9	17.0	18.5	25.5	11.7	31.4	27	3.8	14	—	—	—	—	—	—	—	—	—	—	—	—	—	—	—	—	—	—	—	—	—
VIII	—	12.8	22.6	14.4	16.0	—	—	—	—	—	—	—	—	—	—	—	—	—	—	—	—	—	—	—	—	—	—	—	—	—	—	—
IX	—	10.8	20.4	12.8	14.2	—	—	—	—	—	—	—	—	—	—	—	—	.	.	.	.	10	2.5	.	.	1	3.0	10	2.3	7	2.5	1	3.0	6
X	—	9.1	15.2	10.6	11.4	—	—	—	—	—	—	—	—	—	—	—	—	.	.	.	.	17	1.4	1	3.0	3	1.3	5	2.4	1	3.0	.	.	6
XI	—	-0.1	7.3	0.9	2.2	8.9	-1.4	15.2	9	-8.8	27	—	—	—	—	—	—	.	.	.	.	16	1.9	1	1.0	.	.	2	1.0	.	.	.	.	7
XII	—	-1.4	2.9	-0.3	0.2	4.1	-2.6	13.0	3	-9.1	26	—	—	—	—	—	—	.	.	.	.	3	1.0	.	.	.	.	2	3.0	7	2.0	.	.	8
God. vred.	—	5.7	13.4	7.1	8.3	—	—	—	—	—	—	—	—	—	—	—	—	—	—	—	—	—	—	—	—	—	—	—	—	—	—	—

GORNJI GRAD

φ = 46° 18′N λ = 14° 49′E Gr. ΔG = + 59 min. — *Br. st. 28*

Mesec	Vazdušni pritisak P_m mm	Temperatura vazduha °C: T_m 7	14	21	Sred. (Dies)	Max	Dat.	Min	Dat.	Vlažnost vazduha: e_m mm	U_m % 7	14	21	Sred. (Dies)	Min	Čestina pravaca i srednja jačina vetra nD, F_m (0—12): N č.	j.	NE č.	j.	E č.	j.	SE č.	j.	S č.	j.	SW č.	j.	W č.	j.	NW č.	j.	C č.
I	—	-4.6	0.6	-2.7	-2.4	—	—	—	—	—	—	—	—	—	—	—	—	—	—	—	—	—	—	—	—	—	—	—	—	—	—	—
II	—	-3.4	4.7	-0.9	-0.1	5.5	-5.0	12.8	28,22	-16.4	9	—	—	—	—	—	—	.	.	1	1.0	1	1.0	6	1.2	.	.	18	1.6	.	.	.	.	58
III	—	-1.1	11.2	2.9	4.0	—	—	—	—	—	—	—	—	—	—	—	—	18	1.5	.	.	.	.	2	1.0	.	.	15	1.8	.	.	.	.	58
IV	—	7.0	14.9	8.9	9.9	15.2	4.7	22.3	3	0.0	14	—	—	—	—	—	—	5	1.4	4	1.5	1	1.0	.	.	1	2.0	23	2.1	1	1.0	.	.	55
V	—	11.1	18.1	11.5	13.0	19.9	7.2	30.8	17	-2.5	11	—	—	—	—	—	—	2	1.0	3	2.3	3	1.7	8	1.9	1	3.0	15	1.8	1	2.0	6	27	54
VI	—	15.4	21.3	15.7	17.0	23.1	11.3	27.7	23,25,	3.2	5	—	—	—	—	—	—	1	1.0	.	.	.	.	2	2.0	5	1.6	30	1.8	1	1.0	.	.	51
VII	—	17.2	24.0	17.8	19.2	26.4	12.4	32.8	30 27	7.7	20	—	—	—	—	—	—	2	1.5	.	.	.	.	4	1.2	5	1.4	23	1.9	.	.	.	.	59
VIII	—	13.9	22.9	15.3	16.8	24.8	10.5	30.4	31	6.3	24,29	—	—	—	—	—	—	7	1.4	3	1.3	.	.	.	.	.	.	21	1.6	.	.	.	.	62
IX	—	12.6	20.6	14.3	15.4	22.2	10.1	31.3	2	3.2	14,15	—	—	—	—	—	—	2	2.5	.	.	1	3.0	.	.	1	1.0	15	2.0	9	3.1	.	.	62
X	—	9.7	15.3	11.0	11.8	17.0	8.0	25.3	16	-1.5	10	—	—	—	—	—	—	5	2.4	.	.	.	.	6	1.6	3	1.0	12	1.5	.	.	.	.	67
XI	—	0.5	7.6	2.1	3.1	8.6	-1.3	14.0	7	-9.8	27	—	—	—	—	—	—	7	1.6	.	.	2	1.0	6	1.3	.	.	12	1.8	.	.	.	.	63
XII	—	-0.7	2.5	0.2	0.6	3.7	-2.2	12.6	3	-8.8	24	—	—	—	—	—	—	—	—	—	—	—	—	—	—	—	—	—	—	—	—	—
God. vred.	—	6.5	13.6	8.0	9.0	—	—	32.8	27. VII	—	—	—	—	—	—	—	—	—	—	—	—	—	—	—	—	—	—	—	—	—	—	—

Mesec	Oblačnost N_m (0—10) 7	14	21	Sred (Dies)	Insolacija broj sati	Padavine R mm Σ	Max	Dat.	Broj dana n sa: $T_n \leqq -10.0$	$T_x < 0.0$	$T_n < 0.0$	$T_x \geqq 25.0$	$T_x \geqq 30.0$	$T_n \geqq 20.0$	F (0-12) > 6	≥ 8	N_m (0-10) < 2.0	> 8.0	R mm ≥ 0.1	≥ 1.0	≥ 10.0	●	✳ ⧋	⁂	⁂	△	△	▲	⧅ (⧅)	〓	⊡
Br. st. 25																														
KAMNIK																														
$H_s = 380$ m $H_b = —$ m $h_t = 2.0$ m $h_r = 1.7$ m																														
I	6.2	5.3	5.5	5.7	—	66	33.2	2	5	1	29	.	.	.	.	.	6	9	6	6	2	4	4	1	.	.	.	.	1	3	31
II	5.7	4.8	1 8	4.1	—	51	27.6	11	4	1	28	.	.	.	.	.	5	3	5	4	2	2	5	1	.	.	.	.	1	2	24
III	2.6	2.0	0.6	1.7	—	6	4.0	14	.	.	26	.	.	.	.	.	19	.	3	3	.	1	3	.	1	.	.	.	.	.	2
IV	5.5	5.9	4.6	5.3	—	92	33.2	18	.	.	2	.	.	.	.	.	7	8	8	8	4	8	.	.	.	.	.	2	4	3	.
V	4.7	6.2	5.0	5.3	—	124	23.3	29	.	.	1	9	3	.	.	.	5	8	15	11	6	15	.	.	.	.	.	1	9	2	.
VI	6.2	6.8	4.8	5.9	—	107	14.3	14	.	.	.	16	1	.	.	.	1	5	17	15	4	17	.	.	.	.	.	.	9	1	.
VII	6.0	4.4	2.2	4.2	—	151	26.2	11	.	.	.	24	8	.	.	.	8	3	12	11	7	12	.	.	.	.	.	.	9	3	.
VIII	3.8	4.0	2.7	3.5	—	191	62.5	23	.	.	.	19	1	.	.	.	14	4	9	9	4	9	.	.	.	.	.	.	2	.	.
IX	6.6	4.8	3.0	4.8	—	132	73.3	11	.	.	.	10	2	.	.	.	6	7	8	8	2	8	.	.	.	.	.	.	5	2	.
X	7.5	6.6	6.8	7.0	—	113	31.4	26	.	.	2	.	.	.	.	.	2	18	16	14	3	16	.	.	.	1	.	.	1	3	.
XI	6.3	4.7	4.5	5.2	—	49	26.6	3	1	.	20	.	.	.	.	.	8	9	3	3	2	3	1	.	.	.	.	.	.	3	1
XII	9.0	8.3	8.3	8.5	—	44	27.0	21	1	7	18	.	.	.	.	.	2	24	6	5	1	4	4	.	2	.	.	.	.	9	11
God. vred.	5.8	5.3	4.2	5.1	—	1126	73.3	11.IX	11	9	126	78	15	.	.	.	83	98	108	97	37	99	17	2	3	1	.	3	41	31	69
Br. st. 26																														
ČEŠENIK																														
$H_s = 315$ m $H_b = —$ m $h_t = 1.9$ m $h_r = 1.5$ m																														
I	7.4	6.4	6.0	6.6	—	81	32.8	2	9	10	27	.	.	.	.	.	4	13	6	6	3	4	3	.	.	.	.	.	1	7	31
II	6.3	5.3	3.9	5.2	—	51	25.4	10	4	4	28	.	.	.	.	.	4	5	5	4	2	2	5	2	.	.	.	.	.	5	24
III	2.7	2.4	1.4	2.2	—	0	0.5	14	.	.	28	.	.	.	2	.	17	.	1	.	.	.	1	.	.	.	.	.	.	.	.
IV	6.1	6.1	4.3	5.5	—	99	38.6	28	.	.	5	.	.	.	.	.	4	6	11	9	4	11	.	.	.	.	.	1	1	4	.
V	4.7	6.5	4.7	5.3	—	124	41.0	29	.	.	1	9	3	.	.	.	3	4	16	10	3	16	.	.	.	.	.	.	4	1	.
VI	7.0	7.3	6.3	6.9	—	116	21.2	13	.	.	.	14	.	.	.	.	.	8	21	18	3	21	.	.	.	.	.	.	9	3	.
VII	5.2	5.2	3.8	4.7	—	201	39.6	30	.	.	.	25	11	.	1	.	7	3	13	10	7	13	.	.	.	.	.	1	7	5	.
VIII	5.5	4.2	3.2	4.3	—	169	58.0	23	.	.	.	18	3	.	.	.	9	5	6	6	4	6	.	.	.	.	.	.	1	7	.
IX	7.6	4.8	4.0	5.5	—	152	86.2	11	.	.	.	10	2	.	.	.	5	8	9	8	5	9	.	.	.	.	.	.	1	11	.
X	8.5	7.9	7.6	8.0	—	113	26.4	26	.	.	2	1	.	.	.	.	1	17	15	14	4	15	.	.	.	.	.	.	1	4	.
XI	6.3	5.3	5.3	5.6	—	58	29.7	3	2	.	17	.	.	.	.	.	7	12	3	3	2	3	1	1	.	.	.	.	.	3	1
XII	9.6	9.3	8.6	9.2	—	40	22.1	21	.	6	18	.	.	.	.	.	1	25	10	6	1	8	3	1	.	.	.	.	.	5	11
God. vred.	6.4	5.9	4.9	5.7	—	1204	86.2	11.IX	15	20	126	77	19	.	3	.	62	106	116	94	38	108	13	4	.	.	.	2	25	55	67
Br. st. 27																														
LUČE																														
$H_s = 520$ m $H_b = —$ m $h_t = 2.0$ m $h_r = 1.5$ m																														
I	7.2	5.9	5.6	6.2	—	58	17.9	1	6	4	27	.	.	.	.	.	6	13	5	5	3	3	3	.	.	.	.	.	.	.	31
II	6.1	6.4	3.9	5.5	—	37	19.2	11	5	3	28	.	.	.	.	.	4	6	6	6	1	1	6	1	.	.	.	.	.	.	28
III	3.2	3.4	2.0	2.9	—	5	2.9	14	.	.	28	.	.	.	1	.	17	2	4	2	.	1	3	.	.	.	.	.	.	.	4
IV	5.7	7.2	5.4	6.1	—	113	40.3	28	—	—	—	—	—	—	.	.	5	7	13	8	4	13	.	.	.	.	.	1	2	.	.
V	4.7	6.2	4.4	5.1	—	90	21.5	29	—	—	—	—	—	—	—	—	4	6	18	16	2	18	.	.	.	.	.	.	2	.	.
VI	6.4	8.0	7.5	7.3	—	90	36.8	23	—	—	—	—	—	—	—	—	.	13	15	12	2	15	.	.	.	.	.	.	4	.	.
VII	5.0	5.2	3.9	4.7	—	136	28.8	31	.	.	.	16	4	.	—	—	12	10	12	11	5	12	.	.	.	.	.	1	5	.	.
VIII	5.2	5.0	3.6	4.6	—	223	78.4	23	—	—	—	—	—	—	—	—	8	9	8	8	6	8	.	.	.	.	.	.	.	.	.
IX	5.6	4.9	4.7	5.1	—	136	68.0	11	—	—	—	—	—	—	.	.	10	10	9	9	3	9	.	.	.	.	.	.	.	1	.
X	7.2	7.8	6.8	7.3	—	127	39.0	26	—	—	—	—	—	—	.	.	4	18	16	14	4	16	.	.	.	.	.	.	.	4	.
XI	6.2	5.4	3.7	5.1	—	46	30.4	2	.	.	17	.	.	.	.	.	8	10	2	2	2	1	2	.	.	.	.	.	.	.	4
XII	6.5	7.3	6.1	6.6	—	58	36.5	21	.	4	24	.	.	.	.	.	6	16	6	4	2	3	3	.	.	1	.	.	.	2	11
God. vred.	5.8	6.0	4.8	5.5	—	1119	78.4	23. VIII	—	—	—	—	—	—	—	—	84	120	114	97	34	100	17	1	.	1	.	2	13	7	78
Br. st. 28																														
GORNJI GRAD																														
$H_s = 429$ m $H_b = —$ m $h_t = 2.0$ m $h_r = 1.5$ m																														
I	6.5	6.5	5.7	6.2	—	97	32.4	2	—	—	—	—	—	—	.	.	4	12	9	7	4	3	7	.	.	.	.	.	.	.	31
II	4.8	4.4	3.5	4.2	—	52	26.2	11	3	4	28	.	.	.	.	.	5	6	6	6	2	.	6	.	.	.	.	.	.	1	17
III	2.3	2.3	1.1	1.9	—	4	1.5	14	—	—	—	—	—	—	1	1	17	.	3	3	.	1	2	.	.	.	.	.	.	.	2
IV	5.3	6.2	5.3	5.6	—	136	42.5	28	.	.	.	.	.	.	.	.	4	6	12	11	5	12	.	.	.	.	.	.	3	.	.
V	5.2	6.5	5.2	5.6	—	123	37.0	29	.	.	3	18	1	.	.	.	4	4	16	16	3	16	.	.	.	.	.	.	5	.	.
VI	5.7	7.1	6.1	6.3	—	133	30.3	4.7. 23	.	.	.	11	.	.	.	.	.	7	18	13	4	18	.	.	.	.	.	.	3	.	.
VII	3.9	5.8	4.5	4.7	—	180	36.0	30	.	.	.	19	8	.	.	.	7	5	11	11	6	11	.	.	.	.	.	.	6	.	.
VIII	3.4	5.4	3.7	4.2	—	207	71.1	4	.	.	.	17	1	.	.	.	10	6	8	6	5	8	.	.	.	.	.	.	3	.	.
IX	5.3	4.9	4.5	4.9	—	156	84.4	11	.	.	.	7	2	.	1	.	8	5	12	10	5	12	.	.	.	.	.	.	1	2	.
X	6.8	7.1	7.4	7.1	—	164	38.1	26	.	.	2	1	.	.	.	.	4	16	18	17	6	18	.	.	.	.	.	.	1	2	.
XI	5.3	4.9	3.9	4.7	—	48	34.7	3	.	.	18	.	.	.	.	.	8	8	3	2	2	2	2	.	.	.	.	.	.	.	1
XII	7.3	7.4	6.5	7.1	—	50	33.5	21	.	.	8	.	.	.	.	.	5	17	9	6	1	8	3	.	.	1	.	.	.	6	11
God. vred.	5.2	5.7	4.8	5.2	—	1350	84.4	11.IX	—	—	—	—	—	—	2	1	76	92	125	108	43	109	20	.	.	1	.	.	22	11	62

GRBIN PRI LITIJI

Br. st. 29

φ = 46° 04 N λ = 14° 51 E Gr. ΔG = + 59 min.

Mesec	Vazdušni pritisak P_o mm	T_m 7	T_m 14	T_m 21	Sred. (Dies)	Max	Min	Max	Dat.	Min	Dat.	e_m mm	U_m % 7	14	21	Sred. (Dies)	Min	N č.	N j.	NE č.	NE j.	E č.	E j.	SE č.	SE j.	S č.	S j.	SW č.	SW j.	W č.	W j.	NW č.	NW j.	C č.
I	—	[illegible]	1.0	2.6	2.0	2.6	-5.9	9.0	29	-14.8	21	—	—	—	—	—	—	14	1.0	10	1.3	1	1.0	2	1.0	3	1.0	9	2.2	1	1.0	2	2.0	5
II	—	[illegible]	[illegible]	[illegible]	[illegible]	6.6	-5.6	10.7	22	-15.7	9	—	—	—	—	—	—	7	1.0	4	2.5	3	1.0	6	2.2	11	1.1	10	1.4	5	1.2	6	2.7	32
III	—	[illegible]	[illegible]	[illegible]	[illegible]	[illegible]	-4.6	21.6	30	-9.4	15	—	—	—	—	—	—	2	1.0	4	3.0	9	1.1	23	1.9	16	1.0	16	1.4	18	1.8	3	3.7	[illegible]
IV	—	6.2	15.5	8.2	9.5	17.4	3.6	25.5	5	1.6	2.14	—	88	58	81	76	32	10	1.1	5	1.6	3	1.3	13	1.8	14	1.4	13	4.7	19	2.1	7	2.7	[illegible]
V	—	[illegible]	18.8	[illegible]	12.6	20.8	6.1	[illegible]	17	-2.3	12	—	93	59	90	81	34	3	1.0	9	1.7	9	1.8	15	1.9	10	1.2	14	2.2	7	1.8	2	1.5	24
VI	—	[illegible]	21.9	[illegible]	16.8	25.5	11.4	28.1	24	4.5	2	—	91	62	90	81	36	1	1.0	5	2.4	2	1.5	16	2.2	12	1.6	11	1.4	14	1.8	3	1.7	26
VII	—	[illegible]	21.9	[illegible]	18.8	[illegible]	15.3	32.5	27	9.1	20	—	96	64	94	85	42	3	1.3	.	.	4	1.3	4	1.8	38	1.7	9	2.0	4	1.0	1	2.0	30
VIII	—	[illegible]	23.3	[illegible]	16.4	24.2	10.6	28.2	19	6.4	24	—	96	54	94	81	27	8	1.2	2	1.0	10	1.1	5	1.2	23	1.0	4	1.2	4	1.0	4	1.0	33
IX		[illegible]	[illegible]	[illegible]	15.0	[illegible]	9.8	[illegible]	2	1.9	8		95	63	93	84	39	3	1.0	4	2.0	1	1.0	2	2.0	36	1.3	8	2.2	3	2.0	.	.	3
X	—	9.6	[illegible]	[illegible]	11.9	17.5	8.0	24.9	17	-1.6	10	—	96	74	92	87	47	6	1.0	5	2.2	8	1.3	1	1.0	30	1.4	8	2.1	2	2.0	3	2.7	3
XI	—	[illegible]	[illegible]	[illegible]	[illegible]	8.9	[illegible]	[illegible]	[illegible]	-11.3	26	—	94	69	92	85	29	5	1.0	10	2.3	14	1.4	7	2.1	26	1.6	1	1.0	5	1.7	6	2.5	16
XII	—	[illegible]	[illegible]	[illegible]	[illegible]	[illegible]	1.2	[illegible]	1	-7.9	28	—	93	89	92	91	60	9	1.0	9	3.0	6	1.0	6	2.5	11	1.0	12	1.8	6	1.0	5	1.4	2
God. vred.		[illegible]	[illegible]	[illegible]	[illegible]	[illegible]	[illegible]	32.5	27. VII	-15.7	9.II	—	—	—	—	—	—	71	1.1	67	2.1	70	1.3	100	1.9	230	1.3	115	1.7	88	1.7	42	2.2	31

ŠMARTNO PRI SLOVENJGRADCU

Br. st. 30

φ = 46° 30 N λ = 15° 07 E Gr. ΔG = + 1h 00 min.

Mesec	Vazdušni pritisak P_o mm	T_m 7	T_m 14	T_m 21	Sred. (Dies)	Max	Min	Max	Dat.	Min	Dat.	e_m mm	U_m % 7	14	21	Sred. (Dies)	Min	N č.	N j.	NE č.	NE j.	E č.	E j.	SE č.	SE j.	S č.	S j.	SW č.	SW j.	W č.	W j.	NW č.	NW j.	C č.
I	—	[illegible]	[illegible]	[illegible]	-1.9	[illegible]	-9.8	8.4	30	-21.7	21	2.8	89	70	86	82	45	12	2.8	1	1.0	6	1.5	17	1.6	.	.	2	1.0	2	1.0	22	2.4	31
II	—	[illegible]	[illegible]	2.9	[illegible]	[illegible]	[illegible]	15.7	22	-21.2	9	2.9	88	53	76	72	31	4	2.0	1	1.0	2	1.5	17	2.0	4	1.8	3	2.0	1	1.0	20	3.2	32
III	—	[illegible]	[illegible]	1.2	[illegible]	[illegible]	-4.9	21.6	31	-10.5	15	3.4	93	34	71	66	20	5	2.8	6	2.2	4	1.0	16	2.1	9	2.0	7	1.6	4	2.0	18	3.0	24
IV	—	[illegible]	[illegible]	[illegible]	[illegible]	[illegible]	[illegible]	22.3	5	-2.6	3	6.3	90	56	80	75	32	7	2.6	4	2.5	7	1.3	14	2.2	16	2.4	6	2.2	2	2.0	14	2.4	20
V	—	[illegible]	[illegible]	[illegible]	12.1	19.8	[illegible]	29.8	17	-5.9	[illegible]	8.4	90	56	85	77	30	12	2.6	2	4.0	3	1.3	29	1.9	6	1.8	8	1.2	7	1.0	12	2.2	14
VI	—	[illegible]	[illegible]	[illegible]	[illegible]	[illegible]	[illegible]	[illegible]	30	[illegible]	2	10.8	87	59	85	77	42	10	1.7	.	.	4	1.2	26	1.8	20	2.2	4	1.8	4	1.2	12	2.1	10
VII	—	[illegible]	[illegible]	[illegible]	[illegible]	25.7	[illegible]	30.6	27	7.3	12	12.2	90	58	85	78	40	8	1.6	.	.	4	1.2	22	1.7	19	2.0	5	2.6	4	1.0	15	2.1	16
VIII	—	[illegible]	[illegible]	[illegible]	15.5	[illegible]	9.0	28.8	[illegible]	2.0	24	10.3	94	54	88	79	39	7	2.6	4	1.8	3	1.0	17	1.8	8	2.9	6	1.8	6	1.3	18	2.5	24
IX	—	[illegible]	[illegible]	[illegible]	[illegible]	[illegible]	8.2	28.4	1	-1.0	14	8.9	97	59	89	82	34	8	1.5	.	.	5	1.0	14	1.9	20	2.6	8	1.6	6	1.2	10	1.8	19
X	—	8.8	[illegible]	[illegible]	[illegible]	16.7	7.4	24.5	16	-2.8	11	8.8	95	70	92	86	44	7	1.6	.	.	2	1.5	19	1.9	16	2.0	7	1.4	7	1.3	6	1.7	29
XI	—	[illegible]	[illegible]	[illegible]	[illegible]	[illegible]	[illegible]	11.5	22	-12.0	27	4.4	94	67	92	84	40	9	2.3	2	2.0	2	1.5	12	1.1	8	1.9	6	1.3	7	1.1	25	2.4	19
XII	—	[illegible]	[illegible]	[illegible]	[illegible]	[illegible]	[illegible]	12.4	1	-9.3	27	4.0	94	82	93	90	53	7	1.9	1	2.0	.	.	8	2.0	12	2.1	3	1.7	6	1.0	23	2.1	33
God. vred.	—	[illegible]	[illegible]	[illegible]	[illegible]	[illegible]	2.2	30.6	27. VII	-21.7	21.I	7.0	92	60	85	79	20	96	2.2	21	2.2	42	1.3	211	1.9	138	2.2	65	1.7	56	1.2	195	2.4	271

V E L E N J E

Br. st. 31

φ = 46° 22 N λ = 15° 07 E Gr. ΔG = + 1h 00 min.

Mesec	Vazdušni pritisak P_o mm	T_m 7	T_m 14	T_m 21	Sred. (Dies)	Max	Min	Max	Dat.	Min	Dat.	e_m mm	U_m % 7	14	21	Sred. (Dies)	Min	N č.	N j.	NE č.	NE j.	E č.	E j.	SE č.	SE j.	S č.	S j.	SW č.	SW j.	W č.	W j.	NW č.	NW j.	C č.
I	—	[illegible]	[illegible]	[illegible]	[illegible]	[illegible]	[illegible]	9.6	30	-16.1	21	—	91	76	87	85	42	6	3.8	1	1.0	27	1.3	4	1.8	.	.	.	.	.	.	23	1.6	32
II	—	[illegible]	[illegible]	[illegible]	[illegible]	[illegible]	[illegible]	15.5	22	-13.6	18	—	87	55	84	76	26	3	3.0	2	3.0	26	1.4	3	2.3	.	.	6	2.2	.	.	25	1.6	19
III	—	[illegible]	[illegible]	[illegible]	[illegible]	[illegible]	[illegible]	21.6	30	-9.6	15	—	81	33	75	63	14	5	1.6	1	4.0	41	1.9	2	1.5	.	.	1	2.0	1	1.0	30	1.3	12
IV	—	7.1	15.0	[illegible]	[illegible]	[illegible]	3.8	21.5	3	-1.1	14	—	83	58	80	74	24	1	4.0	.	.	33	1.9	6	2.7	1	2.0	.	.	3	2.7	24	1.9	22
V	—	11.8	18.5	11.5	[illegible]	[illegible]	6.9	29.5	18	-1.4	9	—	82	54	84	73	27	.	.	.	.	48	2.1	1	1.0	.	.	1	2.0	3	2.3	27	2.1	13
VI	—	[illegible]	[illegible]	15.4	16.9	[illegible]	10.9	28.3	30	2.6	5	—	85	61	81	77	39	.	.	1	1.0	38	2.0	14	2.2	.	.	.	.	.	.	32	1.8	5
VII	—	17.6	[illegible]	17.5	19.2	[illegible]	[illegible]	33.3	18	7.9	14	—	86	59	88	78	37	.	.	1	2.0	43	2.2	2	3.0	.	.	.	.	.	.	36	2.1	11
VIII	—	[illegible]	22.3	[illegible]	16.4	[illegible]	10.0	28.1	21	5.5	29	—	92	56	91	80	38	.	.	.	.	34	1.8	10	2.7	.	.	.	.	4	2.8	33	1.6	12
IX	—	[illegible]	[illegible]	[illegible]	[illegible]	27.6	9.2	28.0	3	0.4	11	—	96	64	92	84	33	2	2.0	.	.	28	1.8	10	2.7	.	.	1	1.0	1	3.0	30	1.8	18
X	—	9.2	[illegible]	10.5	[illegible]	[illegible]	7.6	23.7	16	1.6	11	—	95	74	94	88	39	.	.	.	.	42	1.8	4	2.0	.	.	.	.	.	.	25	1.2	22
XI	—	[illegible]	7.7	0.8	[illegible]	[illegible]	1.8	13.8	22	-10.8	28	—	91	68	90	83	34	1	2.0	.	.	32	1.6	.	.	.	.	.	.	.	.	47	1.6	10
XII	—	[illegible]	2.8	-0.7	[illegible]	[illegible]	[illegible]	[illegible]	4	-10.1	26	—	95	84	94	91	48	6	2.2	.	.	46	1.4	.	.	.	.	.	.	.	.	29	1.1	12
God. vred.	—	[illegible]	[illegible]	7.4	8.7	14.6	3.4	33.3	18. VII	-16.1	21.I	—	89	62	87	79	11	24	3.2	6	2.3	438	1.8	56	2.4	1	2.0	9	2.3	12	2.5	361	1.6	188

DOL PRI HRASTNIKU

Br. st. 32

φ = 46° 08 N λ = 15° 08 E Gr. ΔG = + 1h 01 min.

Mesec	Vazdušni pritisak P_o mm	T_m 7	T_m 14	T_m 21	Sred. (Dies)	Max	Min	Max	Dat.	Min	Dat.	e_m mm	U_m % 7	14	21	Sred. (Dies)	Min	N č.	N j.	NE č.	NE j.	E č.	E j.	SE č.	SE j.	S č.	S j.	SW č.	SW j.	W č.	W j.	NW č.	NW j.	C č.
I	—	[illegible]	1.4	2.1	1.4	3.6	[illegible]	8.0	23	-12.0	16	—	—	—	—	—	—	.	.	1	2.0	7	2.0	.	.	.	.	1	1.0	1	2.0	8	2.0	75
II	—	-2.7	4.1	0.1	0.3	4.7	-4.0	11.8	28	-14.0	9	—	—	—	—	—	—	.	.	2	1.5	5	2.4	.	.	.	.	1	2.0	1	3.0	5	1.8	70
III	—	[illegible]	11.3	[illegible]	5.0	11.4	-1.1	20.0	30	-7.0	15	—	—	—	—	—	—	1	1.0	9	1.9	1	3.0	1	2.0	.	.	8	1.9	1	2.0	9	2.0	63
IV		8.0	15.6	9.6	11.0	16.2	4.8	21.8	5	0.4	14	—	—	—	—	—	—	.	.	1	2.0	.	.	2	2.0	.	.	1	2.0	4	1.5	5	1.6	77
V		12.1	18.7	12.6	14.0	19.4	7.7	27.6	18	-1.2	9	—	—	—	—	—	—	.	.	1	2.0	.	.	2	1.5	.	.	1	2.0	.	.	1	1.0	88
VI	—	16.4	[illegible]	15.8	17.4	22.2	11.5	28.0	30	5.4	4	—	—	—	—	—	—	.	.	.	.	.	.	.	.	.	.	.	.	1	1.0	8	1.0	81
VII	—	18.0	[illegible]	18.1	19.6	25.4	13.7	29.8	27	8.2	20	—	—	—	—	—	—	2	2.5	2	2.0	.	.	.	.	.	.	2	3.0	2	2.0	3	3.3	82
VIII	—	14.8	22.4	15.9	17.3	22.9	11.4	27.2	21	6.0	24	—	—	—	—	—	—	.	.	.	.	1	1.0	.	.	.	.	3	1.3	2	1.0	.	.	87
IX	—	13.3	20.5	14.4	15.6	20.6	10.7	27.0	2	3.0	14	—	—	—	—	—	—	.	.	.	.	.	.	1	1.0	.	.	6	1.8	7	1.3	4	1.2	72
X		10.7	15.8	12.0	12.6	16.3	8.2	22.2	16	0.0	10	—	—	—	—	—	—	.	.	.	.	.	.	4	2.0	.	.	2	1.0	.		2	1.0	85
XI		1.6	7.7	[illegible]	3.9	8.0	-0.2	12.4	5	-10.0	26	—	—	—	—	—	—	.	.	.	.	7	2.6	5	1.2	.	.	3	3.3	3	3.3	.	.	72
XII	—	0.8	3.9	1.4	1.9	3.9	-0.7	13.0	1	-7.0	28	—	—	—	—	—	—	.	.	.	.	3	2.3	2	2.0	.	.	4	3.2	2	2.5	.	.	82
God. vred.	—	7.6	13.9	8.8	9.8	14.4	4.8	29.8	27. VII	-14.0	9.II	—	—	—	—	—	—	3	2.0	16	1.8	24	2.3	17	1.6	.	.	32	2.2	24	1.8	45	1.7	934

Br. st. 29 GRBIN PRI LITIJI

$H_s = 242$ m $H_l = —$ m $h_l = 2.0$ m $h_r = 1.5$ m

Mesec	Oblačnost N_m (0—10) 7	14	21	Sred. (Dies)	Insolacija broj ur	Padavine R mm Σ	Max	Dat.	$T_n \leqq -10.0$	$T_x < 0.0$	$T_n < 0.0$	$T_x \geqq 25.0$	$T_x \geqq 30.0$	$T_n \geqq 20.0$	F (0-12) > 6	> 8	N_m (0-10) < 2.0	> 8.0	R mm ≥ 0.1	≥ 1.0	≥ 10.0	●	★	●	▲	(▲)	=	▽
I	6.7	6.5	6.4	6.5	—	87	35.9	2	7	3	27	.	.	.	1	1	3	12	8	6	3	5	6	.	.	.	.	16	26
II	7.0	4.8	5.0	5.6	—	50	12.4	11,12	3	2	28	.	.	.	2	.	3	6	10	5	3	2	10	1	.	.	.	13	8
III	2.4	2.2	2.7	2.4	—	2	1.3	14	.	.	30	.	.	.	.	.	15	.	2	1	.	1	1	.	.	.	.	4	1
IV	6.7	5.6	5.5	5.9	—	83	23.6	28	.	.	3	.	.	.	1	.	2	5	12	10	3	12	.	.	.	.	2	10	.
V	5.5	5.8	5.4	5.6	—	113	33.9	29	.	.	3	10	1	.	.	.	2	6	14	10	4	14	.	.	.	.	5	15	.
VI	7.0	5.9	5.2	6.0	—	120	22.7	22	.	.	.	12	.	.	.	.	.	5	18	12	3	18	.	.	.	.	3	12	.
VII	7.0	4.1	4.0	5.0	—	171	33.0	4	.	.	.	24	4	.	.	.	6	3	14	12	7	14	.	.	.	.	4	13	.
VIII	8.4	3.7	3.6	5.2	—	125	47.8	23	.	.	.	15	.	.	.	.	2	4	7	6	5	7	.	.	.	.	.	20	.
IX	7.0	4.0	4.1	5.0	—	118	69.0	11	.	.	.	10	.	.	.	.	3	3	8	7	3	8	.	.	.	.	2	13	.
X	8.8	6.1	6.3	7.1	—	105	24.5	26	.	.	2	.	.	.	.	.	.	9	16	11	4	16	.	.	.	.	.	13	.
XI	7.6	4.6	4.4	5.5	—	30	17.1	4	2	.	18	.	.	.	.	.	4	4	3	2	2	3	1	1	.	.	.	3	.
XII	8.1	7.3	7.5	7.6	—	39	24.0	21	.	9	18	.	.	.	.	.	.	15	7	5	1	5	3	.	1	.	.	6	10
God. vred.	6.8	5.0	5.0	5.6	—	1043	69.0	11.IX	12	14	129	71	5	.	4	1	40	72	119	87	38	105	21	2	1	.	.	17	151	45

Br. st. 30 ŠMARTNO PRI SLOVENJGRADCU

$H_s = 438$ m $H_l = —$ m $h_l = 2.0$ m $h_r = 1.2$ m

Mesec	Oblačnost N_m (0—10) 7	14	21	Sred. (Dies)	Insolacija broj ur	Padavine R mm Σ	Max	Dat.	$T_n \leqq -10.0$	$T_x < 0.0$	$T_n < 0.0$	$T_x \geqq 25.0$	$T_x \geqq 30.0$	$T_n \geqq 20.0$	F (0-12) > 6	> 8	N_m (0-10) < 2.0	> 8.0	R mm ≥ 0.1	≥ 1.0	≥ 10.0	●	★	●	▲	(▲)	=	▽
I	8.1	7.0	5.9	7.0	—	56	30.7	2	18	9	31	.	.	.	2	.	2	15	10	5	2	3	9	2	.	.	.	4	31
II	6.6	6.1	3.5	5.4	—	33	11.2	11	8	4	28	.	.	.	2	.	3	7	7	4	2	1	7	1	.	.	.	8	25
III	4.3	4.0	2.3	3.5	—	5	2.7	1	1	.	29	.	.	.	3	1	13	5	3	2	.	.	3	.	1	.	.	2	1
IV	6.6	6.3	4.8	5.9	—	103	33.7	11	.	.	7	.	.	.	5	.	4	12	15	11	5	15	.	.	.	.	2	7	.
V	6.8	7.3	4.6	6.2	—	115	30.6	29	.	.	6	6	.	.	3	.	2	8	19	14	4	19	.	.	.	3	8	2	.
VI	6.6	7.9	6.2	6.9	—	122	26.2	12	.	.	.	7	.	.	.	.	1	10	19	15	3	19	.	.	.	1	15	9	.
VII	5.6	4.8	4.3	4.9	—	139	30.1	20	.	.	.	20	3	.	1	.	8	6	13	11	7	13	.	.	.	.	14	11	.
VIII	5.9	4.9	3.7	4.8	—	179	90.2	23	.	.	.	14	.	.	.	.	8	7	8	6	4	8	.	.	.	.	6	14	.
IX	6.6	5.0	4.3	5.3	—	131	81.7	11	.	.	2	7	.	.	1	.	7	6	12	9	2	12	.	.	.	.	6	15	.
X	9.7	7.4	6.6	7.9	—	113	24.7	21	.	.	3	.	.	.	1	.	.	16	20	15	3	20	.	.	.	.	1	10	.
XI	7.6	5.9	5.5	6.3	—	25	16.9	4	2	.	19	.	.	.	1	.	5	14	2	2	1	1	1	.	1	.	.	3	1
XII	9.2	8.4	8.1	8.6	—	24	14.2	21	.	9	25	.	.	.	.	.	2	25	10	3	1	7	5	1	1	1	.	12	11
God. vred.	7.0	6.2	5.0	6.1	—	1045	90.2	23. VIII	29	22	150	54	3	.	19	1	55	131	138	95	34	118	25	4	2	2	1	56	102	69

Br. st. 31 VELENJE

$H_s = 398$ m $H_l = —$ m $h_l = 2.0$ m $h_r = 1.6$ m

Mesec	Oblačnost N_m (0—10) 7	14	21	Sred. (Dies)	Insolacija broj ur	Padavine R mm Σ	Max	Dat.	$T_n \leqq -10.0$	$T_x < 0.0$	$T_n < 0.0$	$T_x \geqq 25.0$	$T_x \geqq 30.0$	$T_n \geqq 20.0$	F (0-12) > 6	> 8	N_m (0-10) < 2.0	> 8.0	R mm ≥ 0.1	≥ 1.0	≥ 10.0	●	★	●	▲	(▲)	=	▽
I	7.3	6.5	5.6	6.5	—	69	31.4	2	6	6	28	.	.	.	1	.	4	12	10	4	3	3	8	.	1	.	.	8	31
II	5.7	5.5	5.0	5.4	—	42	14.4	11	6	3	28	.	.	.	.	.	3	8	5	5	2	.	5	.	.	.	.	7	14
III	3.2	3.1	1.7	2.7	—	5	2.2	14	.	.	26	.	.	.	1	.	15	1	3	3	.	.	3	.	.	.	.	1	2
IV	5.8	6.7	5.2	5.9	—	58	15.0	28	.	.	3	.	.	.	.	.	7	11	11	10	1	11	.	.	.	2	2	4	.
V	5.4	7.1	4.2	5.6	—	103	33.6	29	.	.	4	6	.	.	.	.	3	6	17	13	3	17	.	.	.	1	4	1	.
VI	5.7	7.5	5.3	6.2	—	115	19.4	12	.	.	.	7	.	.	.	.	2	8	19	16	3	19	.	.	.	.	6	.	.
VII	4.7	5.5	4.2	4.8	—	160	45.1	20	.	.	.	14	3	.	1	.	11	7	14	13	5	14	.	.	.	2	2	4	.
VIII	5.1	4.9	3.8	4.6	—	158	70.4	23	.	.	.	13	.	.	.	.	10	7	8	8	4	8	.	.	.	.	2	5	.
IX	6.7	5.1	4.2	5.3	—	115	71.4	11	.	.	.	6	.	.	.	.	5	5	10	9	2	10	.	.	.	.	2	8	.
X	8.7	7.7	6.7	7.7	—	73	11.2	31	.	.	2	.	.	.	.	.	1	17	16	14	1	16	.	.	.	.	.	8	.
XI	6.6	5.2	4.5	5.4	—	30	21.9	4	3	.	16	.	.	.	.	.	7	9	2	2	1	2	1	1	.	.	.	6	1
XII	8.5	7.8	8.4	8.2	—	22	8.2	21	1	10	23	.	.	.	.	.	1	20	7	5	.	3	5	.	.	.	.	20	11
God. vred.	6.1	6.0	4.9	5.7	—	950	71.4	11.IX	16	19	130	46	3	.	3	.	69	111	122	102	25	103	22	1	1	.	.	5	24	72	59

Br. st. 32 DOL PRI HRASTNIKU

$H_s = 392$ m $H_b = —$ m $h_l = 2.5$ m $h_r = 1.5$ m

Mesec	Oblačnost N_m (0—10) 7	14	21	Sred. (Dies)	Insolacija broj ur	Padavine R mm Σ	Max	Dat.	$T_n \leqq -10.0$	$T_x < 0.0$	$T_n < 0.0$	$T_x \geqq 25.0$	$T_x \geqq 30.0$	$T_n \geqq 20.0$	F (0-12) > 6	> 8	N_m (0-10) < 2.0	> 8.0	R mm ≥ 0.1	≥ 1.0	≥ 10.0	●	★	●	▲	(▲)	=	▽
I	6.9	6.6	6.2	6.6	—	113	40.5	2	4	8	29	.	.	.	.	.	6	16	13	9	3	3	11	.	.	.	1	.	20	31
II	5.3	5.3	4.9	5.2	—	68	21.3	1	2	4	28	.	.	.	.	.	10	9	9	8	4	2	9	.	.	.	.	.	19	24
III	3.2	3.1	1.0	2.4	—	8	3.6	1	.	.	23	.	.	.	.	.	6	.	7	2	.	1	6	.	.	.	.	.	10	3
IV	5.6	6.9	4.5	5.7	—	114	22.0	28	.	.	2	.	.	.	.	.	5	11	19	11	5	19	.	.	.	2	1	14	.
V	4.5	6.8	4.8	5.4	—	158	43.5	29	.	.	2	6	.	.	1	.	5	5	19	14	6	19	2	1	.	1	1	8	14	.
VI	5.8	7.6	5.5	6.3	—	173	62.0	23	.	.	.	8	.	.	.	.	.	17	21	19	6	21	.	.	.	.	1	9	18	.
VII	5.0	4.8	4.8	4.9	—	164	36.0	3	.	.	.	18	.	.	1	1	12	10	15	13	6	15	.	.	.	.	.	9	25	.
VIII	4.5	4.5	3.7	4.2	—	208	96.5	23	.	.	.	9	.	.	.	.	13	9	9	8	4	9	.	.	.	.	.	1	21	.
IX	4.6	4.6	3.6	4.3	—	154	101.5	11	.	.	.	1	.	.	.	.	3	2	9	6	3	9	.	.	.	.	.	2	22	.
X	7.2	7.6	7.6	7.5	—	91	12.0	5	.	.	.	.	.	.	.	.	3	22	17	16	4	17	.	.	.	.	.	1	26	.
XI	6.4	5.3	4.5	5.4	—	25	20.0	4	1	.	12	.	.	.	.	.	8	10	4	2	1	4	2	1	.	.	.	.	20	1
XII	7.7	7.7	7.9	7.8	—	35	17.0	21	.	4	16	.	.	.	.	.	4	26	12	6	1	8	4	.	3	3	.	.	23	10
God. vred.	5.6	5.9	4.9	5.5	—	1311	101.5	11.IX	7	16	112	45	.	.	2	1	75	137	154	114	43	127	34	2	.	3	2	4	37	232	69

Mesec	Vazdušni pritisak P_m mm	Temperatura vazduha °C										Vlažnost vazduha						Čestina pravaca i srednja jačina vetra nD, F_m (0—12)																	
		T_m										e_m	U_m %					N		NE		E		SE		S		SW		W		NW		C
		7	14	21	Sred. (Dies)	Max	Min	Max	Dat.	Min	Dat.	mm	7	14	21	Sred. (Dies)	Min	č.	j.	č.	j.	č.	j.	č.	j.	č.	j.	č.	j.	č.	j.	č.	j.	č.
I	—	-2.8	2.0	-0.5	-0.1	2.7	-4.0	10.2	29	-12.1	21	—	—	—	—	—	—	10	2.7	.	.	.	.	1	1.0	4	2.8	17	2.2	26	1.7	26	1.9	9
II	—	-2.0	5.7	0.9	1.4	—	-5.4	—	—	-13.7	9	—	—	—	—	—	—	3	1.0	.	.	.	.	1	2.0	9	1.8	22	1.9	24	1.8	18	1.9	7
III	—	0.1	12.7	3.5	5.0	15.1	2.7	21.8	30	-7.4	15	—	—	—	—	—	—	1	3.0	.	.	.	.	2	1.5	8	2.6	42	1.7	21	1.8	16	2.4	3
IV	—	9.0	17.3	10.5	11.8	17.8	5.5	24.8	5	1.2	1	—	—	—	—	—	—	6	2.5	1	1.0	1	4.0	.	.	2	2.5	26	1.9	22	2.0	26	2.0	6
V	—	11.7	22.3	13.7	15.4	22.9	8.8	31.4	17	-1.0	9	—	—	—	—	—	—	6	1.8	.	.	.	.	1	2.0	8	1.5	20	2.0	20	1.9	31	2.0	7
VI	—	13.3	23.4	15.8	17.1	24.1	11.3	31.1	30	5.1	4	—	—	—	—	—	—	6	1.3	.	.	.	.	.	.	5	1.4	27	1.8	23	1.6	26	2.0	3
VII	—	17.5	26.3	18.1	20.2	27.6	14.5	35.4	18	11.2	13	—	—	—	—	—	—	2	2.0	2	1.0	1	2.0	4	1.0	7	1.7	29	1.6	14	2.0	18	1.6	16
VIII	—	14.6	24.4	16.0	17.8	25.4	11.3	32.2	21	6.5	24,29	—	89	50	83	74	24	.	.	.	.	.	.	3	1.3	8	2.0	30	1.5	14	1.6	30	1.9	8
IX	—	13.1	21.9	14.3	15.9	22.7	8.7	30.4	2	2.0	14	—	—	—	—	—	—	1	1.0	1	2.0	.	.	3	1.7	1	3.0	39	1.5	7	1.6	28	1.6	10
X	—	11.0	16.9	11.6	12.8	17.3	8.8	24.8	16	-0.4	11	—	94	76	88	86	55	.	.	.	.	.	.	.	.	.	.	26	1.6	5	1.8	38	1.7	24
XI	—	1.3	8.2	3.4	4.1	8.8	-0.3	13.7	30	-10.3	26,27	—	95	93	97	95	88	.	.	.	.	1	1.0	17	1.7	4	2.2	13	1.2	19	1.2	14	1.5	22
XII	—	1.2	4.1	1.8	2.2	4.4	-0.7	13.9	5	-8.3	28	—	—	—	—	—	—	2	2.0	.	.	.	.	3	1.3	.	.	10	1.1	17	1.9	27	1.3	34
God. vred.	—	7.3	15.4	9.1	10.2	—	-4.6	33.4	18. VII	-13.7	9. II	—	—	—	—	—	—	37	2.1	4	1.2	3	2.3	35	1.5	56	2.0	301	1.7	212	1.7	298	1.8	149

φ = 46° 03'N λ = 15° 12'E Gr. ΔG = + 1h 01 min.

HOTEMEŽ PRI RADEČAH

Br. st. 33

I	—											—	—	—	—	—	—																
II	—											—	—	—	—	—	—																
III	—											—	—	—	—	—	—																
IV	—											—	—	—	—	—	—																
V	—											—	—	—	—	—	—																
VI	—	11.7	22.1	16.5	17.4	—	11.7	—	—	3.8	4	—	—	—	—	—	—																
VII	—	16.6	24.9	18.7	19.7	25.8	13.5	31.2	27	8.0	20	—	—	—	—	—	—																
VIII	—	13.0	22.9	16.2	17.3	23.8	10.7	29.0	21,31	5.4	24	—	95	58	89	81	36																
IX	—	12.1	21.9	14.8	15.9	22.2	9.8	29.0	1	2.2	14	—	94	58	89	80	38																
X	—	10.5	16.3	11.5	12.4	16.7	8.4	—	—	0.2	10	—	93	71	91	85	47																
XI	—	1.3	6.9	2.3	3.2	—	-0.8	—	—	-8.1	26	—	—	—	—	—	—																
XII	—	0.2	3.2	0.2	0.8	3.6	-1.9	12.9	4	-7.2	28	—	—	—	—	—	—																
God. vred.	—	—	—	—	—	—	—	—	—	—	—	—	—	—	—	—	—	—	—	—	—	—	—	—	—	—	—	—	—	—	—	—	—

φ = 46° 37'N λ = 15° 13'E Gr. ΔG = + 1h 01 min.

RADLJE OB DRAVI

Br. st. 34

I	—	-2.7	2.8	-0.9	-0.4	—	—	—	—	—	—	—	—	—	—	—	—																
II	—	-2.1	6.5	0.0	1.0	—	—	—	—	—	—	—	—	—	—	—	—																
III	—	0.2	13.9	4.8	5.9	—	—	—	—	—	—	—	—	—	—	—	—																
IV	—	7.1	16.7	9.9	11.0	—	—	—	—	—	—	—	—	—	—	—	—																
V	—	10.5	20.2	13.3	14.3	—	—	—	—	—	—	—	—	—	—	—	—																
VI	—	11.9	21.5	16.9	18.0	—	—	—	—	—	—	—	—	—	—	—	—																
VII	—	16.8	26.5	19.3	20.5	—	—	—	—	—	—	—	—	—	—	—	—																
VIII	—	13.7	25.5	16.8	18.2	—	—	—	—	—	—	—	—	—	—	—	—																
IX	—	13.6	23.5	15.2	16.6	—	—	—	—	—	—	—	—	—	—	—	—																
X	—	11.8	17.9	12.3	13.6	—	—	—	—	—	—	—	—	—	—	—	—																
XI	—	3.0	8.3	5.4	4.5	—	—	—	—	—	—	—	—	—	—	—	—																
XII	—	1.8	4.1	1.9	2.5	—	—	—	—	—	—	—	—	—	—	—	—																
God. vred.	—	7.3	15.8	9.4	10.5	—	—	—	—	—	—	—	—	—	—	—	—	—	—	—	—	—	—	—	—	—	—	—	—	—	—	—	—	—	—

φ = 46° 03'N λ = 15° 13'E Gr. ΔG = + 1h 01 min.

LOKA PRI ZIDANEM MOSTU

Br. st. 35

I	—											—	—	—	—	—	—																
II	—											—	—	—	—	—	—																
III	—											—	—	—	—	—	—																
IV	—											—	—	—	—	—	—																
V	—											—	—	—	—	—	—																
VI	—											—	—	—	—	—	—																
VII	—											—	—	—	—	—	—																
VIII	—											—	—	—	—	—	—																
IX	—											—	—	—	—	—	—																
X	—											—	—	—	—	—	—																
XI	—											—	—	—	—	—	—																
XII	—											—	—	—	—	—	—																
God. vred.	—											—	—	—	—	—	—	—	—	—	—	—	—	—	—	—	—	—	—	—	—	—	—	—	—

φ = 46° 14'N λ = 15° 14'E Gr. ΔG = + 1h 01 min.

CELJE — MEDLOG

Br. st. 36

I	741.0	5.4	1.3	3.4	-2.7	1.9	-7.5	9.9	29	-20.7	21	3.4	90	81	89	87	55	2	1.5	20	1.6	29	1.8	.	.	1	1.0	1	2.0	6	2.2	1	2.0	33
II	39.6	-4.6	4.6	1.6	-0.8	5.3	-6.6	14.2	22	-16.4	9	3.6	90	64	84	79	44	1	1.0	7	1.4	28	1.7	2	1.5	1	2.0	1	3.0	6	1.5	2	1.5	36
III	48.5	-2.3	12.3	3.2	4.1	13.1	-4.0	22.9	30	-9.6	15	3.8	81	40	69	63	17	5	2.4	19	1.9	22	2.2	8	2.1	.	.	1	2.0	11	2.0	2	1.5	25
IV	39.2	6.2	15.4	9.5	10.2	16.9	3.7	23.4	5	3.0	2	6.8	89	56	77	74	32	3	2.0	12	1.5	20	1.8	2	2.5	1	4.0	4	2.0	13	2.3	2	1.0	33
V	39.6	10.3	18.7	12.5	13.5	20.2	6.6	28.8	18	-3.6	11	9.1	90	58	83	77	37	5	1.8	7	2.0	31	2.0	4	2.0	1	1.0	2	3.0	5	1.6	1	1.0	37
VI	37.4	14.9	22.1	16.5	17.5	23.5	10.9	29.4	30	2.7	5	12.0	90	63	84	79	37	3	1.7	7	1.4	31	1.5	6	2.0	1	2.0	9	2.2	15	2.1	1	2.0	17
VII	40.5	16.5	25.0	18.5	19.6	26.4	12.8	32.0	18	7.8	14	13.7	91	61	87	80	43	2	1.5	7	1.4	32	1.8	7	1.9	9	2.1	5	2.4	8	1.8	2	1.5	21
VIII	42.6	12.7	23.1	15.4	16.6	24.4	10.2	30.6	31	5.3	29	11.3	94	57	89	80	41	4	1.8	6	1.7	23	1.8	5	2.2	.	.	4	2.0	11	2.2	3	2.3	37
IX	42.2	11.3	21.5	14.0	15.2	22.3	9.0	29.0	3	0.4	8	11.0	94	63	91	83	42	2	1.5	6	1.5	27	1.7	4	2.5	1	1.0	5	2.0	13	2.2	5	1.8	27
X	44.0	9.3	15.8	11.0	11.8	16.8	7.7	24.7	16	-3.5	10	9.4	95	72	93	87	50	3	1.0	4	1.5	31	1.6	12	1.8	1	3.0	1	1.0	6	2.7	1	2.0	34
XI	48.5	0.7	8.0	2.0	3.2	8.6	-1.4	14.8	22	-12.3	37	4.7	87	65	85	79	40	3	1.7	5	1.2	29	1.9	6	2.7	1	2.0	8	1.8	13	2.5	5	1.6	20
XII	47.1	-0.5	3.2	0.4	0.9	3.7	-2.2	15.2	1	-9.9	28	4.5	92	83	91	89	52	2	2.0	1	1.0	36	1.7	5	1.8	1	1.0	2	2.0	12	2.1	2	1.5	32
God. vred.	742.5	5.7	14.2	8.2	9.1	15.2	3.3	32.0	18. VII	-20.7	21.1	7.8	90	64	85	80	17	35	1.7	101	1.6	339	1.8	61	2.1	18	2.0	43	2.1	119	2.1	27	1.7	352

Br. st. 33 HOTEMEŽ PRI RADEČAH

$H_s = 197$ m $H_b = —$ m $h_t = 2.0$ m $h_r = 1.4$ m

Mesec	Oblačnost N_m (0—10) 7	14	21	Sred. (Dies)	Insolacija broj sati	Padavine R mm Σ	Max	Dat.	T_n < -10.0	T_x < 0.0	T_n < 0.0	T_x ≥ 25.0	T_x > 30.0	T_n > 20.0	F (0-12) > 6	> 8	N_m (0-10) < 2.0	> 8.0	R mm ≥ 0.1	≥ 1.0	≧ 10.0	● ◑	✶ △	⁑	⁂	△	◬	▲	◪ (◪)	=	⊡
I	9.0	6.0	5.3	6.8	—	70	31.5	2	3	3	26	.	.	.	.	.	3	15	7	6	3	6	1	.	.	.	.	.	.	11	12
II	7.7	5.4	3.1	5.4	—	—	—	—	2	—	28	.	.	.	—	—	3	7	—	—	—	—	—	—	—	—	—	—	—	—	—	—
III	2.2	2.3	0.8	1.8	—	3	2.1	14	.	.	27	.	.	.	.	.	23	1	2	2	.	.	2	.	.	.	.	.	.	1	1	.
IV	6.4	6.2	4.9	5.8	—	91	18.8	16	.	.	.	.	.	.	.	.	8	10	13	12	3	13	.	.	.	.	.	.	.	2	1	.
V	4.3	5.0	3.8	4.4	—	124	39.6	8	.	.	1	11	3	.	.	.	7	6	15	13	3	15	.	.	.	.	.	.	.	1	1	.
VI	6.2	5.4	5.2	5.6	—	150	80.0	23	.	.	.	13	3	.	.	.	2	4	15	14	3	15	.	.	.	.	.	.	.	2	5	.
VII	5.7	5.0	4.2	5.0	—	152	54.2	6	.	.	.	24	8	.	.	.	8	4	9	9	5	9	.	.	.	.	.	.	.	6	6	.
VIII	6.0	4.5	4.3	4.9	—	102	36.6	23	.	.	.	17	2	.	.	.	3	5	6	6	4	6	.	.	.	.	.	.	.	.	3	.
IX	6.5	4.9	2.3	4.6	—	143	82.3	11	.	.	.	9	1	.	.	.	8	1	7	7	4	7	.	.	.	.	.	.	.	.	8	.
X	9.2	6.5	5.6	7.1	—	83	16.5	5	.	.	1	.	.	.	.	.	.	13	12	12	4	12	.	.	.	.	.	.	.	.	12	.
XI	9.7	5.5	4.1	6.4	—	32	25.5	4	2	.	15	.	.	.	.	.	.	8	2	2	1	2	1	1	.	.	.	.	.	.	8	.
XII	9.9	8.3	7.9	8.7	—	38	15.0	22	.	8	18	.	.	.	.	.	.	24	8	6	1	4	5	.	.	.	.	.	.	.	17	10
God. vred.	6.9	5.4	4.3	5.5	—	—	—	—	7	—	116	74	17	.	—	—	65	98	—	—	—	—	—	—	—	—	—	—	—	—	—	—

Br. st. 34 RADLJE OB DRAVI

$H_s = 416$ m $H_b = —$ m $h_t = 2.0$ m $h_r = 1.5$ m

Mesec	Oblačnost N_m (0—10) 7	14	21	Sred. (Dies)	Insolacija broj sati	Padavine R mm Σ	Max	Dat.	T_n < -10.0	T_x < 0.0	T_n < 0.0	T_x ≥ 25.0	T_x > 30.0	T_n > 20.0	F (0-12) > 6	> 8	N_m (0-10) < 2.0	> 8.0	R mm ≥ 0.1	≥ 1.0	≧ 10.0	● ◑	✶ △	⁑	⁂	△	◬	▲	◪ (◪)	=	⊡
I	—	—	—	—	—	50	14.0	2	—	—	—	—	—	—	—	—	—	—	10	5	2	3	8	1	.	.	.	.	.	11	31
II	—	—	—	—	—	22	9.3	11	—	—	—	—	—	—	—	—	—	—	6	5	.	.	6	.	.	.	.	.	.	5	26
III	—	—	—	—	—	10	6.2	14	—	—	—	—	—	—	—	—	—	—	3	2	.	.	3	.	1	.	.	.	.	8	2
IV	—	—	—	—	—	112	36.0	11	—	—	—	—	—	—	—	—	—	—	11	11	5	11	.	.	.	.	.	.	4	10	.
V	—	—	—	—	—	102	26.2	29	—	—	—	—	—	—	—	—	—	—	11	11	3	11	.	.	.	.	.	2	5	11	.
VI	6.6	7.5	5.7	6.6	—	107	22.2	9	.	—	.	.	.	.	.	.	.	7	16	15	4	16	.	.	.	.	.	.	6	10	.
VII	8.6	6.0	4.7	6.4	—	104	24.5	20	.	.	.	20	6	.	.	.	.	8	12	12	3	12	.	.	.	.	.	.	5	17	.
VIII	7.0	5.7	4.8	5.8	—	168	80.4	23	.	.	.	15	.	.	.	.	2	6	9	8	3	9	.	.	.	.	.	.	.	21	.
IX	6.3	5.4	4.6	5.4	—	123	70.9	11	.	.	.	7	.	.	.	.	3	5	8	8	2	8	.	.	.	.	.	.	2	17	.
X	5.9	6.5	6.0	6.1	—	58	14.3	31	.	—	.	—	—	.	.	.	5	9	15	11	2	15	.	.	.	.	.	.	1	13	.
XI	5.4	4.8	5.0	5.1	—	18	15.8	4	.	—	18	—	—	.	.	.	6	8	3	2	1	3	1	.	.	.	.	.	.	5	.
XII	7.9	6.8	6.8	7.2	—	16	9.1	21	.	5	22	.	.	.	.	.	3	17	3	3	.	.	3	.	.	1	.	.	.	4	—
God. vred.	—	—	—	—	—	890	80.4	23. VIII	—	—	—	—	—	—	—	—	—	—	107	93	25	88	21	1	1	1	.	2	23	135	—

Br. st. 35 LOKA PRI ZIDANEM MOSTU

$H_s = 215$ m $H_b = —$ m $h_t = 4.6$ m $h_r = 1.4$ m

Mesec	Oblačnost N_m (0—10) 7	14	21	Sred. (Dies)	Insolacija broj sati	Padavine R mm Σ	Max	Dat.	T_n < -10.0	T_x < 0.0	T_n < 0.0	T_x ≥ 25.0	T_x > 30.0	T_n > 20.0	F (0-12) > 6	> 8	N_m (0-10) < 2.0	> 8.0	R mm ≥ 0.1	≥ 1.0	≧ 10.0	● ◑	✶ △	⁑	⁂	△	◬	▲	◪ (◪)	=	⊡
I	6.3	6.0	5.6	6.0	—	80	31.4	2	—	—	—	—	—	—	.	.	6	9	12	7	3	6	15	1	.	.	.	.	.	1	—
II	6.3	4.6	4.2	5.0	—	46	15.8	1	—	—	—	—	—	—	.	.	8	5	10	7	2	4	16	2	.	.	1	.	.	6	—
III	2.1	2.2	1.3	1.9	—	4	1.6	1	—	—	—	—	—	—	3	.	7	1	4	3	.	1	2	.	.	.	.	.	.	.	—
IV	6.6	6.0	3.9	5.5	—	84	17.9	28	—	—	—	—	—	—	1	.	3	6	14	10	3	14	.	.	.	.	.	.	7	7	—
V	5.6	6.0	4.1	5.2	—	140	44.7	8	—	—	—	—	—	—	.	.	9	6	15	11	2	15	.	.	.	.	.	.	9	6	—
VI	5.9	6.4	5.6	6.0	—	196	77.5	23	—	—	—	—	—	—	.	.	2	8	20	16	4	20	.	.	.	.	.	.	11	4	—
VII	7.0	4.2	3.8	5.0	—	174	59.3	6	—	—	—	—	—	—	.	.	7	5	11	10	6	11	.	.	.	.	.	1	9	9	—
VIII	4.8	3.3	3.0	3.7	—	110	41.2	23	—	—	—	—	—	—	.	.	4	9	9	6	5	9	.	.	.	.	.	.	2	6	—
IX	7.4	3.9	2.5	4.6	—	156	84.7	11	—	—	—	—	—	—	.	.	7	2	7	7	5	7	.	.	.	.	.	.	2	14	—
X	—	—	—	—	—	80	16.8	5	—	—	—	—	—	—	.	.	—	—	14	12	4	14	.	.	.	.	.	.	1	5	—
XI	—	—	—	—	—	31	24.7	4	—	—	—	—	—	—	.	.	—	—	2	2	1	2	2	.	.	.	.	.	.	5	—
XII	—	—	—	—	—	32	14.5	21	—	—	—	—	—	—	.	.	—	—	9	4	2	7	2	.	.	.	.	.	.	17	—
God. vred.	—	—	—	—	—	1133	84.7	11. IX	—	—	—	—	—	—	4	.	—	—	127	95	37	110	38	3	.	.	1	1	41	80	—

Br. st. 36 CELJE — MEDLOG

$H_s = 242$ m $H_b = 246.0$ m $h_t = 2.0$ m $h_r = 1.5$ m

Mesec	Oblačnost N_m (0—10) 7	14	21	Sred. (Dies)	Insolacija broj sati	Padavine R mm Σ	Max	Dat.	T_n < -10.0	T_x < 0.0	T_n < 0.0	T_x ≥ 25.0	T_x > 30.0	T_n > 20.0	F (0-12) > 6	> 8	N_m (0-10) < 2.0	> 8.0	R mm ≥ 0.1	≥ 1.0	≧ 10.0	● ◑	✶ △	⁑	⁂	△	◬	▲	◪ (◪)	=	⊡
I	8.2	6.9	6.9	7.3	65.2	93	32.3	2	10	8	28	.	.	.	.	.	2	16	7	5	4	3	4	.	.	.	.	.	.	13	31
II	7.6	5.9	4.7	6.1	107.3	39	16.6	1	7	4	28	.	.	.	.	.	.	6	7	5	2	2	7	1	.	.	.	.	.	8	27
III	3.6	3.5	2.6	3.2	233.6	2	1.1	13	.	.	25	.	.	.	1	.	14	2	2	1	.	.	2	.	.	.	.	.	.	.	2
IV	6.9	6.7	4.4	6.0	168.6	71	12.6	28	.	.	4	.	.	.	.	.	2	9	14	12	2	14	.	.	.	.	.	1	2	4	.
V	6.1	7.2	3.9	5.7	191.0	110	39.8	29	.	.	3	6	.	.	.	.	2	6	14	12	3	14	.	.	.	.	.	3	11	10	.
VI	7.3	8.0	6.4	7.2	167.8	120	26.2	23	.	.	.	13	.	.	.	.	.	11	16	15	5	16	.	.	.	.	.	.	10	8	.
VII	5.7	5.2	3.9	4.9	248.0	108	32.6	31	.	.	.	21	5	.	.	.	8	5	12	8	5	12	.	.	.	.	.	1	10	13	.
VIII	5.6	5.6	3.6	4.9	231.9	160	70.4	23	.	.	.	15	1	.	.	.	8	7	8	6	5	8	.	.	.	.	.	.	5	19	.
IX	6.7	5.3	4.9	5.6	188.9	170	88.9	11	.	.	.	7	.	.	.	.	6	8	9	8	5	9	.	.	.	.	.	.	5	15	.
X	9.4	8.0	7.3	8.2	86.9	94	22.2	20	.	.	2	.	.	.	.	.	.	18	17	15	2	17	.	.	.	.	.	.	1	14	.
XI	7.3	6.3	5.0	6.2	91.4	34	28.6	4	2	.	14	.	.	.	.	.	6	13	5	2	1	5	1	1	.	1	.	.	.	5	1
XII	8.4	8.6	7.8	8.3	37.6	18	10.4	21	.	10	21	.	.	.	.	.	2	23	10	3	1	7	3	.	.	2	.	.	.	12	10
God. vred.	6.8	6.4	5.1	6.1	1818.2	1019	88.9	11. IX	19	22	125	62	6	.	1	.	50	124	121	92	35	107	17	2	.	3	.	5	44	121	71

LAŠKO

φ = 46° 09'N λ = 15° 14'E Gr. ΔG = + 1h 01 min. — Br. st. 37

Mesec	Vazdušni pritisak P_m mm	Temperatura vazduha °C T_m 7	14	21	Sred. (Dies)	Max	Min	Max Dat.	Min Dat.	Vlažnost vazduha e_m mm	U_m % 7	14	21	Sred. (Dies)	Min	Čestina pravaca i srednja jačina vetra nD, F_m (0–12) N č.	j.	NE č.	j.	E č.	j.	SE č.	j.	S č.	j.	SW č.	j.	W č.	j.	NW č.	j.	C č.
I	—	3.3	2.0	-2.1	-1.4	—	—	—	—	—	—	—	—	—	—	3	2.3	7	1.7	20	2.1	1	3.0	7	3.0	13	1.9	12	1.6	.	.	30
II	—	-2.7	5.4	1.2	0.1	—	—	—	—	—	—	—	—	—	—	4	1.5	12	1.6	22	2.0	1	3.0	7	1.8	6	2.7	4	1.0	1	4.0	27
III	—	1.6	12.4	2.0	5.7	—	—	—	—	—	—	—	—	—	—	9	2.1	5	2.8	19	1.9	.	.	9	2.5	11	2.7	11	2.5	.	.	29
IV	—	6.8	16.6	8.5	10.1	—	—	—	—	—	—	—	—	—	—	1	3.0	6	2.3	17	2.1	5	1.8	7	2.4	11	2.4	12	2.0	4	2.2	27
V	—	10.8	20.1	11.3	13.4	—	—	—	—	—	—	—	—	—	—	1	1.0	4	2.5	30	2.1	1	3.0	.	.	8	2.6	26	2.0	4	2.7	19
VI	—	15.5	23.1	15.5	17.4	—	—	—	—	—	—	—	—	—	—	1	3.0	1	2.0	22	2.4	.	.	1	3.0	25	2.1	22	2.0	4	3.0	14
VII	—	17.0	26.6	17.6	19.7	—	—	—	—	—	—	—	—	—	—	.	.	9	2.3	27	2.2	.	.	.	.	14	2.6	16	2.2	12	2.5	15
VIII	—	15.6	24.3	14.8	16.9	—	—	—	—	—	—	—	—	—	—	.	.	2	2.5	14	2.4	1	2.0	2	2.5	12	2.5	15	1.7	16	2.0	31
IX	—	12.2	22.6	13.7	15.6	—	—	—	—	—	—	—	—	—	—	.	.	3	3.0	16	2.3	1	3.0	5	3.4	16	3.3	21	2.0	9	2.6	19
X	—	10.3	16.6	11.3	12.4	—	—	—	—	—	—	—	—	—	—	.	.	7	2.8	20	2.2	.	.	.	.	17	2.5	26	1.8	3	2.6	20
XI	—	1.3	7.5	2.1	3.2	—	—	—	—	—	—	—	—	—	—	4	2.5	14	2.9	17	2.5	2	2.5	14	2.5	10	2.9	3	3.6	4	2.2	22
XII	—	0.9	4.0	1.3	1.9	—	—	—	—	—	—	—	—	—	—	.	.	2	3.4	23	2.5	.	.	14	2.6	4	1.5	18	2.4	11	2.0	21
God. vred.	—	6.7	15.1	7.9	9.4	—	—	—	—	—	—	—	—	—	—	23	2.1	72	2.4	247	2.3	12	2.3	66	2.7	147	2.6	186	1.9	68	2.5	274

PLANINA PRI SEVNICI

φ = 46° 06'N λ = 15° 24'E Gr. ΔG = + 1h 02 min. — Br. st. 38

Mesec	Vazdušni pritisak P_m mm	Temperatura vazduha °C T_m 7	14	21	Sred. (Dies)	Max	Min	Max Dat.	Min Dat.	Vlažnost vazduha e_m mm	U_m % 7	14	21	Sred. (Dies)	Min	Čestina pravaca i srednja jačina vetra nD, F_m (0–12) N č.	j.	NE č.	j.	E č.	j.	SE č.	j.	S č.	j.	SW č.	j.	W č.	j.	NW č.	j.	C č.
I	—	-2.7	0.7	-2.1	1.6	1.2	-4.2	10.5	30	-9.7	27	—	86	76	83	82	37	20	3.1	8	2.6	.	.	.	.	32	2.9	6	4.2	4	2.0	1	6.0	22
II	—	-1.3	3.6	0.3	0.7	4.3	-2.6	14.4	22	-11.5	9	—	84	68	79	77	40	8	3.9	9	3.1	.	.	.	.	20	1.7	17	3.4	8	4.6	.	.	22
III	—	1.4	9.7	4.8	5.2	10.9	0.3	20.5	30	-7.5	13	—	—	—	—	—	—	10	3.2	12	3.9	2	2.5	.	.	40	2.7	11	3.8	3	1.0	2	5.5	13
IV	—	8.4	13.3	9.3	10.1	14.9	6.1	21.4	5	0.8	13	—	77	61	72	70	30	4	3.5	11	2.5	2	3.0	1	3.0	53	3.2	3	2.3	.	.	.	.	16
V	—	11.8	16.9	12.5	13.4	18.6	8.7	27.5	17, 18	-2.0	11	—	80	64	80	75	37	10	2.9	3	3.3	4	2.0	.	.	47	2.7	15	3.0	.	.	.	.	14
VI	—	15.3	19.1	15.4	16.3	20.8	12.4	26.5	30	5.3	3	—	84	72	86	81	57	9	2.2	.	.	1	4.0	1	4.0	40	2.7	17	3.7	.	.	.	.	22
VII	—	17.7	22.8	18.2	19.2	24.6	14.7	29.5	18	9.7	20	—	86	67	84	79	46	3	2.3	.	.	.	.	1	3.0	49	2.5	10	3.1	5	2.4	.	.	25
VIII	—	15.4	21.2	16.4	17.4	22.7	12.9	28.0	21	8.7	23	—	82	60	80	74	24	8	3.1	1	1.0	2	3.0	.	.	53	2.8	3	3.7	.	.	.	.	26
IX	—	13.6	19.3	14.9	15.7	20.6	11.8	27.4	2	6.0	12	—	84	68	80	77	41	1	3.0	4	2.5	2	3.0	.	.	53	3.2	7	4.7	2	3.5	1	3.0	20
X	—	9.7	14.1	10.8	11.4	15.2	8.2	23.3	16	0.4	10	—	93	80	90	88	61	6	3.0	.	.	11	2.1	7	2.4	42	2.6	3	3.3	2	2.5	.	.	22
XI	—	—	—	—	—	—	—	—	—	—	—	—	—	—	—	—	—	—	—	—	—	—	—	—	—	—	—	—	—	—	—	—	—
XII	—	0.3	1.9	0.3	0.6	3.0	-1.6	13.3	2	-9.1	26	—	91	86	89	89	56	—	—	—	—	—	—	—	—	—	—	—	—	—	—	—	—
God. vred.	—	—	—	—	—	—	—	—	—	—	—	—	—	—	—	—	—	—	—	—	—	—	—	—	—	—	—	—	—	—	—	—	—

SVEČINA

φ = 46° 40'N λ = 15° 36'E Gr. ΔG = + 1h 02 min. — Br. st. 39

Mesec	Vazdušni pritisak P_m mm	Temperatura vazduha °C T_m 7	14	21	Sred. (Dies)	Max	Min	Max Dat.	Min Dat.	Vlažnost vazduha e_m mm	U_m % 7	14	21	Sred. (Dies)	Min	Čestina pravaca i srednja jačina vetra nD, F_m (0–12) N č.	j.	NE č.	j.	E č.	j.	SE č.	j.	S č.	j.	SW č.	j.	W č.	j.	NW č.	j.	C č.
I	—	-5.1	0.5	-3.1	-2.7	1.9	—	9.4	30	-20.0	27	—	—	—	—	—	—	8	1.9	.	.	1	1.0	7	1.7	19	2.0	13	1.8	13	2.0	13	2.1	19
II	—	-3.5	4.6	-0.9	-0.2	5.7	-4.8	15.0	22	-16.4	9	—	—	—	—	—	—	8	2.1	5	2.4	3	2.0	5	2.0	27	2.0	8	1.8	12	1.9	4	2.0	12
III	—	1.5	11.1	2.2	3.5	12.3	-3.5	22.9	30	-9.0	15	—	—	—	—	—	—	—	—	—	—	—	—	—	—	—	—	—	—	—	—	—	—
IV	—	6.7	15.0	8.6	9.7	17.0	3.7	23.8	5	-1.3	2	—	88	64	88	80	26	17	2.2	2	2.5	3	2.0	6	2.0	12	2.2	6	2.8	12	2.2	5	3.6	27
V	—	11.8	17.6	11.4	13.0	19.8	6.3	28.2	18, 25	-4.4	11	—	—	—	—	—	—	2	2.0	3	2.0	2	2.0	.	.	1	1.0	14	2.1	24	1.8	11	2.6	36
VI	—	15.9	21.8	16.3	17.6	23.1	11.6	27.7	18	2.7	2	—	—	—	—	—	—	.	.	.	.	.	.	.	.	1	2.0	22	1.6	12	1.7	3	1.7	52
VII	—	17.4	23.8	17.7	19.2	25.9	13.4	32.5	18	5.2	15	—	89	73	93	85	44	—	—	—	—	—	—	—	—	—	—	—	—	—	—	—	—
VIII	—	13.8	22.5	15.0	16.6	23.8	10.7	29.1	21	7.2	8	—	—	—	—	—	—	—	—	—	—	—	—	—	—	—	—	—	—	—	—	—	—
IX	—	11.2	21.0	13.1	14.6	22.1	8.1	28.2	3	2.1	8	—	92	78	95	88	61	—	—	—	—	—	—	—	—	—	—	—	—	—	—	—	—
X	—	8.8	14.9	9.9	10.9	16.2	6.5	24.0	16	-1.7	10, 11	—	94	86	96	92	62	3	1.3	3	1.3	2	1.0	2	2.0	1	1.0	13	2.0	13	2.0	1	1.0	55
XI	—	0.4	6.5	1.5	2.5	7.7	—	11.9	1	-11.4	27	—	—	—	—	—	—	13	2.9	1	3.0	.	.	.	.	.	.	3	2.0	14	3.1	3	3.0	56
XII	—	2.1	1.2	1.4	-0.9	2.4	-3.2	13.3	2	-9.1	28	—	81	69	79	76	25	21	2.2	.	.	2	2.5	.	.	.	.	.	.	20	2.0	.	.	50
God. vred.	—	6.2	13.4	7.5	8.6	14.8	—	32.5	18. VII	-20.0	27.1	—	—	—	—	—	—	—	—	—	—	—	—	—	—	—	—	—	—	—	—	—	—

ROGAŠKA SLATINA

φ = 46° 14'N λ = 15° 38'E Gr. ΔG = + 1h 03 min. — Br. st. 40

Mesec	Vazdušni pritisak P_m mm	Temperatura vazduha °C T_m 7	14	21	Sred. (Dies)	Max	Min	Max Dat.	Min Dat.	Vlažnost vazduha e_m mm	U_m % 7	14	21	Sred. (Dies)	Min	Čestina pravaca i srednja jačina vetra nD, F_m (0–12) N č.	j.	NE č.	j.	E č.	j.	SE č.	j.	S č.	j.	SW č.	j.	W č.	j.	NW č.	j.	C č.
I	—	-3.4	1.9	-2.4	-1.6	2.8	-4.9	9.6	31	-14.2	21	—	90	75	85	83	32	42	1.4	1	2.0	6	1.7	1	2.0	11	1.0	14	1.2	3	1.0	6	1.0	9
II	—	-2.0	5.7	-0.7	0.6	6.4	-3.9	13.8	28	-13.9	9	—	86	60	88	78	20	26	1.8	1	2.0	10	1.4	1	1.0	21	1.2	3	1.3	.	.	5	2.0	17
III	—	-0.2	12.5	2.2	4.2	13.1	-3.0	23.3	30	-7.3	15	—	—	—	—	—	—	36	1.5	2	2.0	5	1.4	3	1.0	26	1.2	5	1.2	.	.	4	1.3	12
IV	—	7.4	16.4	9.5	10.7	—	4.1	—	—	1.1	2	—	83	50	79	71	26	18	1.8	3	2.3	9	1.8	4	1.3	20	1.4	7	1.1	17	1.2	1	1.0	11
V	—	11.9	19.6	9.0	12.4	20.4	7.7	29.6	17	-0.6	11	—	86	57	86	76	36	11	1.9	2	2.5	6	1.3	6	1.0	30	1.2	5	1.4	13	1.3	9	1.3	11
VI	—	16.6	22.4	15.8	17.6	23.2	11.7	28.3	30	4.7	5	—	87	66	90	81	44	12	1.5	1	1.0	7	1.6	.	.	17	1.2	20	1.4	8	1.0	6	1.3	19
VII	—	18.4	25.6	17.6	19.8	26.7	13.8	31.9	27	8.8	21	—	87	63	91	80	44	9	1.3	.	.	7	1.3	3	1.7	21	1.2	13	2.0	10	1.5	6	1.2	24
VIII	—	14.3	23.3	15.3	17.0	24.4	11.0	30.3	21	5.5	24	—	91	60	89	80	41	6	1.5	5	1.2	7	1.3	1	1.0	14	1.1	7	1.7	9	1.2	10	1.3	34
IX	—	12.9	21.6	13.9	15.6	22.8	9.6	29.1	3	1.6	8	—	92	65	90	82	41	7	1.3	2	1.0	4	1.2	1	1.0	18	1.3	7	1.4	1	2.0	17	1.2	33
X	—	10.2	16.6	11.2	12.3	18.0	8.0	25.3	16	-1.6	11	—	95	70	93	86	41	12	1.4	2	2.0	3	1.0	1	2.0	9	1.2	8	1.3	4	1.5	8	1.3	46
XI	—	1.7	7.6	2.1	3.4	8.7	—	14.7	30	—	—	—	90	70	89	83	42	10	1.3	15	1.1	7	1.0	10	1.0	3	1.0	5	1.2	5	1.4	17	1.4	18
XII	—	-0.2	3.1	0.5	1.0	3.7	—	14.9	1	—	—	—	93	86	90	90	53	14	1.3	10	1.5	5	1.0	7	1.0	8	1.4	18	1.1	7	1.0	7	1.1	17
God. vred.	—	7.3	14.9	7.8	9.4	—	—	31.9	27. VII	—	—	—	—	—	—	—	—	203	1.5	44	1.5	76	1.4	38	1.1	198	1.2	112	1.4	87	1.1	96	1.3	241

LAŠKO

Br. st. 37 — $H_s = 231$ m $H_b = —$ m $h_t = 2.4$ m $h_r = 1.5$ m

Mesec	Oblačnost N_m (0—10) 7	14	21	Sred. (Dies.)	Insolacija broj sati	Padavine R mm Σ	Max	Dat.	Broj dana s: $T_n \leq -10.0$	$T_x < 0.0$	$T_n < 0.0$	$T_x \geq 25.0$	$T_x > 30.0$	$T_n \geq 20.0$	F (0-12) ≥ 6	≥ 8	N_m (0-10) < 2.0	> 8.0	R mm ≥ 0.1	≥ 1.0	≥ 10.0	●	● △	✶	⁂	△	▲	(▲)	=	≋
I	8.1	6.1	5.5	6.6	—	73	27.0	2	—	—	—	—	—	—	.	.	3	13	12	6	3	6	6	2	.	.	.	.	6	11
II	7.0	6.0	3.7	5.6	—	48	18.5	1	—	—	—	—	—	—	.	.	1	8	10	6	1	2	8	1	.	.	.	.	5	8
III	2.9	3.1	1.6	2.5	—	5	3.3	13	—	—	—	—	—	—	.	.	16	1	2	2	.	.	2	.	.	.	.	.	.	2
IV	6.3	6.9	5.3	6.2	—	83	19.1	11	—	—	—	—	—	—	.	.	4	11	12	10	4	12	.	.	.	.	1	3	8	.
V	4.6	6.8	3.7	5.0	—	105	36.4	29	—	—	—	—	—	—	.	.	2	5	15	10	2	15	.	.	.	.	1	11	2	.
VI	6.3	8.1	5.9	6.8	—	138	37.6	23	—	—	—	—	—	—	1	.	.	10	20	15	6	20	1	.	.	.	1	6	5	.
VII	7.5	5.5	5.0	6.0	—	118	29.5	16	—	—	—	—	—	—	1	.	4	10	13	11	5	13	.	.	.	.	.	7	9	.
VIII	7.6	5.3	3.4	5.4	—	162	67.8	23	—	—	—	—	—	—	.	.	1	9	8	7	6	8	.	.	.	.	.	2	17	.
IX	8.1	5.1	3.6	5.6	—	133	73.7	11	—	—	—	—	—	—	.	.	2	6	8	7	4	8	.	.	.	.	.	3	16	.
X	9.6	7.5	6.3	7.8	—	64	11.1	30	—	—	—	—	—	—	1	.	7	8	18	13	2	18	.	.	.	.	.	1	19	.
XI	6.7	5.5	4.4	5.5	—	28	24.0	4	—	—	—	—	—	—	.	.	8	10	3	2	1	3	1	1	.	1	.	.	3	1
XII	8.9	2.4	7.5	6.3	—	25	9.9	21	—	—	—	—	—	—	.	.	2	20	7	4	.	4	.	.	.	1	.	.	6	11
God. vred.	7.0	5.7	4.6	5.8	—	982	73.7	11.IX	—	—	—	—	—	—	3	.	50	111	128	93	34	109	18	4	.	2	.	3	33	96	33

PLANINA PRI SEVNICI

Br. st. 38 — $H_s = 588$ m $H_b = —$ m $h_t = 2.0$ m $h_r = 1.5$ m

Mesec	Oblačnost N_m (0—10) 7	14	21	Sred. (Dies.)	Insolacija broj sati	Padavine R mm Σ	Max	Dat.	Broj dana s: $T_n \leq -10.0$	$T_x < 0.0$	$T_n < 0.0$	$T_x \geq 25.0$	$T_x > 30.0$	$T_n \geq 20.0$	F (0-12) ≥ 6	≥ 8	N_m (0-10) < 2.0	> 8.0	R mm ≥ 0.1	≥ 1.0	≥ 10.0	●	● △	✶	⁂	△	▲	(▲)	=	≋
I	7.7	6.7	6.0	6.8	—	94	26.5	1	.	14	28	.	.	.	7	.	3	12	12	11	4	3	10	.	.	.	.	.	9	31
II	6.2	5.5	4.6	5.4	—	66	21.3	16	1	6	20	.	.	.	4	.	4	7	10	10	3	2	10	.	.	.	.	.	6	23
III	2.8	2.9	2.2	2.6	—	10	4.0	14	.	1	17	.	.	.	3	.	18	4	4	4	.	.	4	.	.	.	.	.	.	3
IV	5.7	6.2	4.3	5.4	—	103	25.0	11	.	.	.	.	.	.	2	.	7	10	12	11	4	12	1	.	1	.	.	7	4	.
V	4.4	6.2	5.1	5.2	—	116	34.6	29	.	.	1	6	.	.	2	.	3	6	15	11	2	15	1	.	.	.	.	11	1	.
VI	5.2	7.0	5.9	6.0	—	207	39.8	23	.	.	.	4	.	.	.	.	3	9	21	17	9	21	.	.	.	.	2	13	2	.
VII	4.2	4.5	3.5	4.1	—	149	35.8	11	.	.	.	14	.	.	.	.	11	6	13	11	5	13	.	.	.	.	1	11	2	.
VIII	3.9	4.2	3.0	3.7	—	176	75.2	23	.	.	.	12	.	.	.	.	17	7	10	9	4	10	.	.	.	.	.	3	2	.
IX	4.1	5.1	3.4	4.2	—	171	86.0	11	.	.	.	3	.	.	2	.	11	2	8	7	5	8	.	.	.	.	.	3	5	.
X	8.3	7.8	7.4	7.8	—	83	25.0	5	.	.	.	.	.	.	.	.	2	20	18	14	2	18	.	.	.	.	.	1	10	.
XI	—	—	—	—	—	31	24.0	4	—	—	—	—	—	—	1	.	—	—	4	2	1	4	1	.	.	1	.	.	7	2
XII	8.9	9.0	7.9	8.6	—	41	17.3	21	.	12	21	.	.	.	3	.	—	—	12	8	1	6	7	.	.	.	.	.	14	10
God. vred.	—	—	—	—	—	1247	86.0	11.IX	—	—	—	—	—	—	24	.	—	—	139	115	40	112	34	.	1	.	1	3	49	62	69

SVEČINA

Br. st. 39 — $H_s = 290$ m $H_b = —$ m $h_t = 1.5$ m $h_r = 1.5$ m

Mesec	Oblačnost N_m (0—10) 7	14	21	Sred. (Dies.)	Insolacija broj sati	Padavine R mm Σ	Max	Dat.	Broj dana s: $T_n \leq -10.0$	$T_x < 0.0$	$T_n < 0.0$	$T_x \geq 25.0$	$T_x > 30.0$	$T_n \geq 20.0$	F (0-12) ≥ 6	≥ 8	N_m (0-10) < 2.0	> 8.0	R mm ≥ 0.1	≥ 1.0	≥ 10.0	●	● △	✶	⁂	△	▲	(▲)	=	≋
I	5.7	6.1	4.9	5.6	—	48	15.0	3	—	6	—	.	.	.	.	.	7	8	8	7	2	3	5	.	.	.	.	.	.	31
II	5.6	4.9	4.9	5.1	—	14	6.2	13	2	2	27	.	.	.	.	.	5	5	6	4	.	2	5	.	.	.	.	.	1	23
III	2.7	2.4	2.5	2.5	—	4	2.2	14	.	.	27	.	.	.	1	.	18	1	3	1	.	1	2	.	.	.	.	.	.	2
IV	5.6	5.4	4.8	5.3	—	65	34.6	11	.	.	3	.	.	.	1	.	8	11	13	7	1	13	.	.	.	.	.	2	1	.
V	5.4	6.0	5.3	5.6	—	82	33.2	28	.	.	3	6	.	.	1	.	2	4	13	10	2	13	.	.	.	.	.	2	1	.
VI	4.7	5.4	4.1	4.7	—	122	24.6	9	.	.	.	13	.	.	.	.	7	6	14	14	5	14	.	.	.	.	.	3	2	.
VII	3.5	4.5	3.7	3.9	—	150	85.0	3	.	.	.	23	4	.	—	—	11	3	9	9	2	9	.	.	.	.	.	1	.	.
VIII	4.2	4.2	3.8	4.1	—	218	135.4	23	.	.	.	15	.	.	—	—	9	5	8	8	3	8	.	.	.	.	.	.	1	.
IX	5.0	4.3	4.3	4.5	—	114	72.3	11	.	.	.	6	.	.	—	—	9	6	9	8	2	9	.	.	.	.	.	.	2	.
X	6.4	5.2	5.6	5.7	—	56	14.5	21	.	.	2	.	.	.	.	.	5	9	11	10	3	11	.	.	.	1	.	.	9	.
XI	5.3	4.9	4.8	5.0	—	23	14.0	4	—	.	—	.	.	.	.	.	6	5	2	2	1	2	1	1	.	.	.	.	10	.
XII	7.9	7.1	7.5	7.5	—	—	—	—	.	10	27	.	.	.	.	.	2	17	—	—	—	—	—	—	—	—	—	—	25	—
God. vred.	5.2	5.0	4.7	5.0	—	—	—	—	—	18	—	63	4	.	—	—	89	80	—	—	—	—	—	—	—	—	—	—	52	—

ROGAŠKA SLATINA

Br. st. 40 — $H_s = 230$ m $H_b = —$ m $h_t = 1.7$ m $h_r = 1.5$ m

Mesec	Oblačnost N_m (0—10) 7	14	21	Sred. (Dies.)	Insolacija broj sati	Padavine R mm Σ	Max	Dat.	Broj dana s: $T_n \leq -10.0$	$T_x < 0.0$	$T_n < 0.0$	$T_x \geq 25.0$	$T_x > 30.0$	$T_n \geq 20.0$	F (0-12) ≥ 6	≥ 8	N_m (0-10) < 2.0	> 8.0	R mm ≥ 0.1	≥ 1.0	≥ 10.0	●	● △	✶	⁂	△	▲	(▲)	=	≋
I	8.6	6.6	5.8	7.0	—	75	26.8	1	4	4	29	.	.	.	.	.	.	14	12	6	3	8	4	.	.	.	.	.	1	30
II	6.7	5.6	4.6	5.6	—	30	11.8	1	1	1	28	.	.	.	.	.	2	6	8	4	1	3	6	1	.	.	.	.	4	7
III	2.8	2.8	1.0	2.2	—	8	4.2	1	.	.	26	.	.	.	.	.	16	.	4	3	.	1	3	.	1	.	.	.	1	2
IV	7.4	6.8	4.1	6.1	—	61	15.0	29	.	—	3	—	—	.	.	.	4	8	13	10	3	13	.	.	.	.	1	5	1	.
V	4.4	6.7	2.9	4.7	—	116	40.4	8	.	.	2	7	.	.	.	.	5	4	14	10	3	14	.	.	.	.	.	5	1	.
VI	6.5	7.1	5.1	6.2	—	153	42.5	9	.	.	.	13	.	.	.	.	1	8	19	14	6	19	.	.	.	.	.	9	3	.
VII	5.5	4.3	1.8	3.9	—	108	20.1	4	.	.	.	24	5	.	.	.	8	2	11	9	6	11	.	.	.	.	.	8	8	.
VIII	6.3	4.2	3.2	4.6	—	123	32.5	23	.	.	.	16	1	.	1	1	8	6	10	8	6	10	.	.	.	.	.	2	11	.
IX	6.0	4.2	3.8	4.7	—	80	44.1	11	.	.	.	12	.	.	.	.	6	6	10	7	1	10	.	.	.	.	.	2	9	.
X	8.9	6.0	6.5	7.1	—	50	11.5	20	.	.	2	1	.	.	.	.	2	14	18	12	1	18	.	.	.	.	.	.	16	.
XI	7.9	6.1	5.0	6.3	—	19	12.0	4	—	.	—	.	.	.	.	.	5	13	2	2	1	2	.	.	.	.	.	.	12	.
XII	9.4	8.1	7.2	8.2	—	22	3.8	20	—	.	—	.	.	.	.	.	1	22	17	8	.	14	5	2	.	.	.	.	18	10
God. vred.	6.7	5.7	4.2	5.5	—	845	44.1	11.IX	—	—	—	—	—	.	1	1	58	103	138	93	31	123	18	3	1	.	.	1	31	85	49

MARIBOR — TEZNO

φ = 46° 32'N λ = 15° 39'E Gr. ΔG = + 1h 03 min. — Br. st. 41

Mesec	Vazdušni pritisak P_m mm	Temperatura vazduha °C: T_m 7	14	21	Sred. (Dies)	Max	Min	Max Dat.	Min	Dat.	Vlažnost vazduha: e_m mm	U_m % 7	14	21	Sred. (Dies)	Min	Česti na pravaca i srednja jačina vetra nD, F_m (0—12): N č.	j.	NE č.	j.	E č.	j.	SE č.	j.	S č.	j.	SW č.	j.	W č.	j.	NW č.	j.	C č.
I	738.0	1.5	0.8	-3.2	2.5	1.7	-7.4	9.0 30,31	-18.5	21	3.3	90	76	88	85	46	5	1.2	1	1.0	1	1.0	10	1.0	4	1.5	.	.	3	1.3	28	1.8	1
II	36.6	2.7	4.5	0.0	0.1	5.5	-5.0	15.2 22	-16.6	9	3.7	88	60	78	75	35	4	1.8	3	1.7	1	2.0	20	1.8	3	2.0	.	.	3	1.3	20	1.8	20
III	35.7	-0.3	11.6	3.6	4.6	12.6	-3.0	22.4 30	-8.4	15	4.1	88	41	72	67	25	8	1.9	5	1.4	4	1.8	19	1.9	3	2.0	.	.	1	1.0	29	1.4	4
IV	36.5	8.2	15.2	9.7	10.7	16.5	4.5	25.0 5	-2.0	2	6.8	84	54	77	72	29	1	2.0	6	1.5	2	1.5	16	2.0	8	3.2	.	.	7	2.0	25	1.6	25
V	37.0	12.4	18.7	12.7	14.1	19.8	8.1	28.6 25	-5.0	11	8.9	81	54	80	72	35	6	1.5	5	3.0	4	1.5	18	1.9	5	2.8	1	2.0	2	1.0	31	1.7	31
VI	34.6	15.9	21.4	16.5	17.6	22.9	11.9	27.3 25	2.4	2	11.7	83	60	86	76	39	8	1.6	4	1.2	1	1.0	29	2.2	2	3.0	.	.	5	2.4	13	1.5	28
VII	37.8	18.2	24.1	18.4	19.8	25.6	13.5	30.7 18	7.7	14	12.9	80	59	82	74	40	8	1.5	5	1.2	3	1.3	27	2.2	1	3.0	.	.	5	1.6	19	1.8	5
VIII	39.9	11.6	22.5	16.0	17.3	23.5	11.0	28.8 21	5.6	24	11.1	88	54	84	75	40	3	1.0	7	1.4	2	1.0	16	2.2	2	1.5	.	.	1	1.0	23	1.7	24
IX	39.3	12.6	21.2	14.3	15.6	22.1	9.7	28.4 3	1.5	8	10.7	94	57	88	80	35	5	1.6	3	1.7	2	1.5	20	2.5	4	3.8	1	2.0	4	1.2	11	1.7	9
X	41.3	9.5	15.6	11.0	11.8	16.6	7.4	24.8 16	-0.5	11	9.1	96	67	94	86	45	4	1.8	8	1.4	2	1.0	16	2.5	2	2.5	.	.	1	2.0	14	1.4	5
XI	43.7	0.2	7.1	1.7	2.8	8.2	-1.9	15.1 30	11.3	26	4.7	92	62	90	81	43	9	1.2	2	1.0	6	1.5	12	1.7	.	.	.	.	2	2.0	20	1.6	14
XII	44.0	-1.1	1.9	-0.7	-0.2	2.1	-3.2	16.3 1	-9.1	28	4.2	94	85	93	91	42	16	1.8	.	.	2	2.0	19	1.3	.	.	.	.	.	.	9	1.4	7
God. vred.	739.7	6.9	13.7	8.3	9.3	14.8	3.8	30.7 18. VII	-18.5	21.1	7.6	88	61	84	78	25	77	1.6	49	1.6	30	1.5	222	2.0	34	2.6	2	2.0	34	1.7	242	1.6	40

PRAGERSKO

φ = 46° 24'N λ = 15° 41'E Gr. ΔG = + 1h 03 min. — Br. st. 42

Mesec	Vazdušni pritisak P_m mm	Temperatura vazduha °C: T_m 7	14	21	Sred. (Dies)	Max	Min	Max Dat.	Min	Dat.	Vlažnost vazduha: e_m mm	U_m % 7	14	21	Sred. (Dies)	Min	Česti na pravaca i srednja jačina vetra nD, F_m (0—12): N č.	j.	NE č.	j.	E č.	j.	SE č.	j.	S č.	j.	SW č.	j.	W č.	j.	NW č.	j.	C č.
I	—	—	—	—	—	—	—	—	—	—	—	—	—	—	—	—	—	—	—	—	—	—	—	—	—	—	—	—	—	—	—	—	—
II	—	—	—	—	—	—	—	—	—	—	—	—	—	—	—	—	—	—	—	—	—	—	—	—	—	—	—	—	—	—	—	—	—
III	—	—	—	—	—	—	—	—	—	—	—	—	—	—	—	—	—	—	—	—	—	—	—	—	—	—	—	—	—	—	—	—	—
IV	—	—	—	—	—	—	—	—	—	—	—	—	—	—	—	—	—	—	—	—	—	—	—	—	—	—	—	—	—	—	—	—	—
V	—	—	—	—	—	21.2	7.2	28.9 17, 18,25	-6.0	12	—	84	61	91	79	—	—	—	—	—	—	—	—	—	—	—	—	—	—	—	—	—	—
VI	—	—	—	—	—	23.4	12.8	28.4 25,30	4.0	5	—	82	66	89	79	—	—	—	—	—	—	—	—	—	—	—	—	—	—	—	—	—	—
VII	—	—	—	—	—	26.0	13.7	31.4 18,21	7.5	20	—	85	64	88	79	—	4	2.2	33	2.2	1	2.0					10	3.1	.	.	.	.	4
VIII	—	14.1	23.2	15.7	17.2	24.5	10.8	29.4 31	5.5	24	—	—	—	—	—	—	2	2.0	22	2.3	2	3.0	1	2.0	.	.	5	2.8	.	.	.	.	6
IX	—	13.2	22.2	15.0	16.4	23.2	10.1	28.9 3	1.4	8	—	91	62	87	80	—	.	.	18	2.3	2	2.5	2	3.0	.	.	22	3.8	.	.	.	.	4
X	—	9.6	16.7	10.9	12.0	17.7	7.8	25.8 17	-3.1	10,11	—	95	73	94	87	—	.	.	21	2.0	1	2.0					10	3.3	.	.	.	.	6
XI	—	0.8	8.3	2.5	3.5	9.3	-0.9	14.4 21	-10.0	27	—	—	—	—	—	—	.	.	21	2.1	2	3.0	.	.	.	.	11	4.1	.	.	.	.	5
XII	—	-1.0	2.9	0.7	0.8	3.7	-2.2	15.8 1	-9.5	28	—	—	—	—	—	—	.	.	26	2.3	1	2.0	.	.	.	.	5	3.8	.	.	.	.	6
God. vred.	—	—	—	—	—	—	—	—	—	—	—	—	—	—	—	—	—	—	—	—	—	—	—	—	—	—	—	—	—	—	—	—	—

PTUJ

φ = 46° 25'N λ = 15° 53'E Gr. ΔG = + 1h 04 min. — Br. st. 43

Mesec	Vazdušni pritisak P_m mm	Temperatura vazduha °C: T_m 7	14	21	Sred. (Dies)	Max	Min	Max Dat.	Min	Dat.	Vlažnost vazduha: e_m mm	U_m % 7	14	21	Sred. (Dies)	Min	Česti na pravaca i srednja jačina vetra nD, F_m (0—12): N č.	j.	NE č.	j.	E č.	j.	SE č.	j.	S č.	j.	SW č.	j.	W č.	j.	NW č.	j.	C č.
I	—	-4.3	1.7	-2.6	-2.0	2.3	-6.1	9.9 30,31	-16.3	21	—	—	—	—	—	—	20	1.6	1	1.0	5	1.0	.	.	17	1.1	10	1.5	13	1.2	15	1.5	1
II	—	-1.7	5.6	0.5	1.2	6.4	-3.6	16.4 22	-12.9	9	—	—	—	—	—	—	28	1.7	2	2.0	4	1.0	2	1.0	23	1.1	3	1.7	8	1.5	11	1.5	3
III	—	-0.2	11.8	3.8	4.8	12.7	-2.5	22.9 31	-7.5	15	—	—	—	—	—	—	13	1.5	4	1.8	10	1.5	9	1.0	12	1.1	13	1.3	19	1.3	11	1.4	2
IV	—	8.5	16.2	10.2	11.3	17.4	5.2	23.9 4,5	0.7	28	—	81	54	76	70	27	7	1.4	4	1.5	12	1.2	8	1.4	24	1.1	14	1.2	10	1.5	6	1.3	5
V	—	12.8	19.2	13.0	14.5	20.5	8.2	29.0 18,25	-0.8	11	—	79	55	82	72	39	9	1.2	1	2.0	22	1.3	16	1.8	22	1.3	11	1.8	3	1.0	2	1.5	7
VI	—	16.8	22.0	17.3	18.4	23.7	13.0	28.6 25	5.0	2	—	79	60	78	72	26	3	1.0	1	3.0	20	1.2	25	1.6	20	1.5	8	1.9	6	1.5	.	.	7
VII	—	19.2	25.3	19.0	20.6	26.5	14.0	31.6 18	9.1	20	—	80	60	82	74	41	1	1.0	2	1.5	15	1.3	15	1.5	27	1.3	9	1.7	14	1.3	8	2.5	2
VIII	—	15.2	23.6	16.1	17.8	24.3	11.1	29.6 21	7.0	24	—	87	53	83	74	36	12	1.3	8	1.8	9	1.0	13	1.2	15	1.4	5	1.6	13	1.1	10	1.4	8
IX	—	13.8	21.7	14.8	16.3	22.5	10.8	29.0 3	3.1	8	—	88	59	84	77	37	12	1.1	1	2.0	5	1.0	7	2.1	30	1.4	8	1.5	11	1.0	11	1.4	5
X	—	9.4	16.3	11.5	12.2	17.2	7.9	25.1 17	-1.3	10,11	—	91	67	86	81	45	3	1.0	16	1.6	20	1.2	5	2.0	11	1.0	11	1.6	4	1.0	4	1.5	19
XI	—	1.3	7.8	2.9	3.7	9.0	-0.5	15.4 30	-9.1	24	—	87	63	87	79	25	9	1.2	17	1.3	19	1.0	9	1.4	6	1.3	8	1.4	8	1.1	13	1.4	1
XII	—	-1.2	2.8	0.2	0.4	4.1	-2.5	17.8 1	-9.6	28	—	93	81	91	88	36	16	1.1	14	1.6	18	1.0	2	1.0	4	1.3	7	1.3	9	1.0	9	1.0	11
God. vred.	—	7.5	14.5	8.9	10.0	15.6	4.6	31.6 18. VII	-16.3	21.1	—	—	—	—	—	—	133	1.4	71	1.5	159	1.2	111	1.5	211	1.2	107	1.5	118	1.2	100	1.5	85

PODLEHNIK

φ = 46° 21'N λ = 15° 53'E Gr. ΔG = + 1h 04 min. — Br. st. 44

Mesec	Vazdušni pritisak P_m mm	Temperatura vazduha °C: T_m 7	14	21	Sred. (Dies)	Max	Min	Max Dat.	Min	Dat.	Vlažnost vazduha: e_m mm	U_m % 7	14	21	Sred. (Dies)	Min	Česti na pravaca i srednja jačina vetra nD, F_m (0—12): N č.	j.	NE č.	j.	E č.	j.	SE č.	j.	S č.	j.	SW č.	j.	W č.	j.	NW č.	j.	C č.
I	—	-4.8	1.4	-3.1	2.4	2.0	-5.9	10.0 29	-18.3	21	—	—	—	—	—	—	27	2.9	3	2.3	.	.	1	2.0	34	3.1	5	3.2	.	.	21	2.9	2
II	—	-2.0	5.5	0.2	1.0	6.4	-3.0	16.2 22	-15.1	9	—	—	—	—	—	—	23	3.1	.	.	.	.	1	3.0	30	3.0	10	3.1	.	.	16	3.2	4
III	—	—	—	—	—	—	—	22.8 31	-9.5	15	—	—	—	—	—	—	—	—	—	—	—	—	—	—	—	—	—	—	—	—	—	—	—
IV	—	7.7	15.8	9.7	10.7	17.2	5.0	23.5 6	-1.0	13	—	—	—	—	—	—	1	2.0	.	.	.	.	.	.	35	3.0	16	2.9	7	2.1	2	3.0	29
V	—	11.0	18.8	12.8	13.8	19.9	7.7	28.6 18,25	-1.3	11	—	—	—	—	—	—	8	3.0	.	.	.	.	.	.	39	2.7	11	3.1	.	.	4	3.2	31
VI	—	16.6	22.3	16.8	18.1	23.4	12.7	28.1 25,30	4.9	2	—	—	—	—	—	—	.	.	.	.	.	.	.	.	48	2.8	6	3.3	.	.	.	.	36
VII	—	17.3	25.3	18.8	20.0	26.4	14.0	31.0 18	7.9	20	—	—	—	—	—	—	.	.	.	.	.	.	.	.	45	2.7	20	2.8	.	.	.	.	28
VIII	—	13.1	23.7	15.7	17.0	24.2	10.4	29.5 21	5.7	24	—	—	—	—	—	—	.	.	.	.	.	.	.	.	37	2.5	12	2.7	.	.	1	3.0	43
IX	—	12.6	22.9	15.2	16.5	23.1	10.2	29.1 3	1.4	8	—	—	—	—	—	—	.	.	.	.	.	.	7	2.7	29	2.7	16	3.0	.	.	.	.	38
X	—	—	—	—	—	—	—	23.2 3	-2.2	10	—	—	—	—	—	—	—	—	—	—	—	—	—	—	—	—	—	—	—	—	—	—	—
XI	—	—	—	—	—	—	—	—	—	—	—	—	—	—	—	—	—	—	—	—	—	—	—	—	—	—	—	—	—	—	—	—	—
XII	—	-0.9	1.5	-0.1	0.1	2.4	-2.4	—	—	-9.9 26,28	—	—	—	—	—	—	—	—	—	—	—	—	—	—	—	—	—	—	—	—	—	—	—
God. vred.	—	—	—	—	—	—	—	—	—	—	—	—	—	—	—	—	—	—	—	—	—	—	—	—	—	—	—	—	—	—	—	—	—

Mesec	Oblačnost N_m (0—10) 7	14	21	Sred. (Dies)	Insolacija broj sati	Padavine R mm Σ	Max	Dat.	Broj dana n sa: T_n < −10.0	T_x < 0.0	T_n < 0.0	T_x ≥ 25.0	T_x ≥ 30.0	T_n > 20.0	F (0-12) ≧ 6	> 8	N_m (0-10) < 2.0	> 8.0	R mm > 0.1	≧ 1.0	≧ 10.0	●	●	✶	△	⁂	⁂	△	△	▲	(⊠)	=	▽
I	7.8	8.0	6.5	7.4	—	53	15.9	3	8	9	31	.	.	.	1	.	.	15	10	6	2	4	7	1	.	.	.	.	.	.	6	31
II	6.8	6.4	5.4	6.2	—	21	8.2	12	3	4	27	.	.	.	.	.	3	11	9	5	.	2	8	.	.	.	.	.	.	1	21
III	4.2	4.0	3.0	3.7	240.3	4	2.0	14	.	.	25	.	.	.	.	.	13	4	3	2	.	1	2	.	1	.	.	.	.	1	2
IV	7.3	7.0	5.1	6.5	161.8	77	27.4	11	.	.	2	.	.	.	1	1	3	13	13	8	3	13	.	.	.	.	.	.	5	.	.
V	6.6	7.5	5.0	6.4	199.9	114	29.7	29	.	.	3	7	.	.	2	.	2	10	14	11	4	14	.	.	.	.	.	1	9	.	.
VI	6.9	7.9	6.6	7.1	199.4	106	32.6	9	.	.	.	10	.	.	.	.	.	11	16	14	3	16	.	.	.	.	.	.	10	.	.
VII	4.6	5.0	4.0	4.5	267.2	139	27.4	1	.	.	.	19	2	.	.	.	9	6	11	10	6	11	.	.	.	.	.	.	10	.	.
VIII	5.4	5.0	4.1	4.8	245.0	152	54.1	23	.	.	.	15	.	.	.	.	10	8	9	8	4	9	.	.	.	.	.	.	3	3	.
IX	5.8	5.1	4.4	5.1	217.9	117	77.4	11	.	.	.	7	.	.	1	1	6	7	9	7	2	9	.	.	.	.	.	.	5	.	.
X	8.3	6.4	5.9	6.9	128.0	70	22.4	5	.	.	1	.	.	.	.	.	2	12	14	9	2	14	.	.	.	.	.	.	.	6	.
XI	7.2	6.2	5.4	6.3	103.7	26	18.6	4	2	.	17	.	.	.	.	.	5	14	2	2	1	2	1	1	.	.	.	.	.	2	.
XII	8.9	8.8	8.0	8.6	32.2	18	11.9	21	.	10	26	.	.	.	.	.	2	23	6	3	1	5	2	.	.	1	.	.	.	10	31
God. vred.	6.6	6.4	5.3	6.1	—	897	77.4	11.IX	13	23	132	58	2	.	5	2	55	134	116	85	28	100	20	2	1	1	.	1	32	4	62

Br. st. 41 MARIBOR — TEZNO

$H_s = 275$ m $H_b = 276.0$ m $h_t = 2.0$ m $h_r = 1.2$ m

Mesec	Oblačnost N_m (0—10) 7	14	21	Sred. (Dies)	Insolacija broj sati	Padavine R mm Σ	Max	Dat.	Broj dana n sa: T_n < −10.0	T_x < 0.0	T_n < 0.0	T_x ≥ 25.0	T_x ≥ 30.0	T_n > 20.0	F (0-12) ≧ 6	> 8	N_m (0-10) < 2.0	> 8.0	R mm > 0.1	≧ 1.0	≧ 10.0	●	●	✶	△	⁂	⁂	△	△	▲	(⊠)	=	▽
I	—	—	—	—	—	—	—	—	—	—	—	—	—	—	—	—	—	—	—	—	—	—	—	—	—	—	—	—	—	—	—	—
II	—	—	—	—	—	—	—	—	—	—	—	—	—	—	—	—	—	—	—	—	—	—	—	—	—	—	—	—	—	—	—	—
III	—	—	—	—	—	—	—	—	—	—	—	—	—	—	—	—	—	—	—	—	—	—	—	—	—	—	—	—	—	—	—	—
IV	—	—	—	—	—	—	—	—	—	—	—	—	—	—	—	—	—	—	—	—	—	—	—	—	—	—	—	—	—	—	—	—
V	4.5	6.6	3.4	4.8	—	98	35.0	29	.	.	2	9	.	.	1	1	3	5	10	10	2	10	.	.	.	.	.	.	6	2	.
VI	5.7	7.5	4.5	5.9	—	128	29.3	9	.	.	.	13	.	.	2	1	2	8	12	12	5	12	.	.	.	.	.	.	11	1	.
VII	4.0	4.0	2.8	3.6	—	184	30.0	16	.	.	.	22	2	.	1	.	12	3	11	11	7	11	.	.	.	.	.	.	10	.	.
VIII	4.4	4.3	3.2	4.0	—	199	67.0	18	.	.	.	16	.	.	1	.	13	5	7	7	7	7	.	.	.	.	.	.	3	5	.
IX	4.9	4.8	4.1	4.6	—	105	70.0	11	.	.	.	11	.	.	1	1	8	5	7	7	2	7	.	.	.	.	.	.	3	5	.
X	7.3	6.9	5.9	6.7	—	59	12.0	5	.	.	2	2	.	.	1	.	3	12	11	10	3	11	.	.	.	1	.	.	1	5	.
XI	5.5	5.4	5.6	5.5	—	19	12.0	4	1	.	17	.	.	.	.	.	6	12	2	2	1	2	1	.	.	.	.	.	.	.	.
XII	8.5	8.4	7.7	8.2	—	22	13.5	21	.	10	26	.	.	.	1	.	2	23	5	4	1	3	3	.	1	.	.	.	.	18	—
God. vred.	—	—	—	—	—	—	—	—	—	—	—	—	—	—	—	—	—	—	—	—	—	—	—	—	—	—	—	—	—	—	—	—

Br. st. 42 PRAGERSKO

$H_s = 251$ m $H_b = —$ m $h_t = 2.0$ m $h_r = 1.5$ m

Mesec	Oblačnost N_m (0—10) 7	14	21	Sred. (Dies)	Insolacija broj sati	Padavine R mm Σ	Max	Dat.	Broj dana n sa: T_n < −10.0	T_x < 0.0	T_n < 0.0	T_x ≥ 25.0	T_x ≥ 30.0	T_n > 20.0	F (0-12) ≧ 6	> 8	N_m (0-10) < 2.0	> 8.0	R mm > 0.1	≧ 1.0	≧ 10.0	●	●	✶	△	⁂	⁂	△	△	▲	(⊠)	=	▽
I	7.9	7.6	6.5	7.3	—	62	17.8	1	7	6	28	.	.	.	.	.	.	14	10	6	4	4	7	.	.	.	.	.	.	6	31
II	7.6	5.2	4.7	5.8	—	25	12.9	1	2	2	26	.	.	.	1	.	5	6	5	3	1	1	5	1	.	.	.	.	.	1	20
III	3.4	3.2	2.5	3.0	—	3	1.9	1	.	.	29	.	.	.	.	.	14	8	3	1	.	2	1	.	.	.	.	.	.	.	.
IV	6.0	6.0	6.1	6.0	—	93	44.1	11	.	.	.	.	.	.	.	.	5	12	12	8	2	12	.	.	.	.	.	.	2	.	.
V	5.2	6.2	4.1	5.2	—	73	32.6	29	.	.	3	8	.	.	.	.	4	6	14	10	2	14	.	.	.	.	.	.	7	.	.
VI	5.4	6.6	6.5	6.2	—	83	18.1	11	.	.	.	14	.	.	.	.	2	7	16	13	2	16	.	.	.	.	1	.	8	.	.
VII	4.2	3.8	3.6	3.9	—	136	26.9	1	.	.	.	23	3	.	.	.	11	4	11	10	5	11	.	.	.	.	.	.	8	.	.
VIII	3.8	4.0	3.0	3.6	—	133	41.9	23	.	.	.	15	.	.	.	.	14	4	8	7	4	8	.	.	.	.	.	.	3	.	.
IX	5.1	4.4	3.8	4.4	—	105	49.0	11	.	.	.	8	.	.	.	.	8	5	9	8	2	9	.	.	.	.	.	.	4	.	.
X	8.2	6.2	5.9	6.8	—	51	13.2	21	.	.	2	1	.	.	.	.	3	11	13	8	2	13	.	.	.	.	.	.	.	.	.
XI	6.7	5.7	4.7	5.7	—	23	14.3	4	.	.	16	.	.	.	.	.	5	12	4	2	1	4	.	.	.	.	.	.	.	.	.
XII	8.6	7.8	7.0	7.8	—	15	3.6	30	.	2	23	.	.	.	.	.	3	18	7	5	.	3	4	.	1	.	.	.	.	.	11
God. vred.	6.0	5.6	4.9	5.5	—	802	49.0	11.IX	9	10	127	69	3	.	1	.	74	107	112	81	25	97	17	1	1	.	.	1	32	7	62

Br. st. 43 PTUJ

$H_s = 230$ m $H_b = —$ m $h_t = 2.0$ m $h_r = 1.5$ m

Mesec	Oblačnost N_m (0—10) 7	14	21	Sred. (Dies)	Insolacija broj sati	Padavine R mm Σ	Max	Dat.	Broj dana n sa: T_n < −10.0	T_x < 0.0	T_n < 0.0	T_x ≥ 25.0	T_x ≥ 30.0	T_n > 20.0	F (0-12) ≧ 6	> 8	N_m (0-10) < 2.0	> 8.0	R mm > 0.1	≧ 1.0	≧ 10.0	●	●	✶	△	⁂	⁂	△	△	▲	(⊠)	=	▽
I	6.6	5.4	4.2	5.4	—	93	18.6	7	7	8	28	.	.	.	1	.	6	11	12	11	4	4	8	.	.	.	.	.	.	8	—
II	5.1	2.6	2.7	3.5	—	30	17.5	16	1	3	25	.	.	.	1	.	10	4	6	5	1	.	6	.	.	.	.	.	.	.	.
III	—	—	—	—	—	4	1.3	13	.	—	—	.	.	.	1	.	—	—	3	3	.	1	2	.	—	—	—	.	.	.	—
IV	4.0	5.0	3.2	4.1	—	122	58.0	11	.	.	2	.	.	.	.	.	11	5	14	12	3	14	.	.	.	.	.	.	5	.	.
V	3.2	5.0	2.7	3.6	—	101	31.2	29	.	.	3	8	.	.	1	.	11	5	16	10	3	16	1	1	.	.	.	.	3	.	.
VI	3.9	4.5	4.9	4.4	—	99	28.6	9	.	.	.	14	.	.	.	.	10	4	16	14	2	16	.	.	.	.	.	.	4	.	.
VII	2.6	2.9	2.2	2.6	—	153	35.3	1	.	.	.	23	3	.	.	.	19	3	10	10	6	10	.	.	.	.	.	.	1	2	.
VIII	2.4	3.0	2.3	2.5	—	128	54.0	23	.	.	.	15	.	.	.	.	20	4	7	6	4	7	.	.	.	.	.	.	.	7	.
IX	1.8	2.6	1.8	2.1	—	92	33.3	11	.	.	.	6	.	.	.	.	20	1	7	6	3	7	.	.	.	.	.	.	.	8	.
X	—	—	—	—	—	—	—	—	—	—	—	—	—	.	—	—	—	—	—	—	—	—	—	—	—	—	—	—	—	—	—	—
XI	—	—	—	—	—	23	13.9	4	—	—	—	—	—	.	.	.	—	—	2	2	1	2	.	.	.	.	.	.	.	11	.
XII	7.4	6.2	5.6	6.4	—	—	—	—	.	—	—	.	.	.	1	.	—	—	—	—	—	—	—	—	—	.	.	—	—	11	—
God. vred.	—	—	—	—	—	—	—	—	—	—	—	—	—	.	—	—	—	—	—	—	—	—	—	—	—	—	.	—	—	—	—	—

Br. st. 44 PODLEHNIK

$H_s = 320$ m $H_b = —$ m $h_t = 2.2$ m $h_r = 1.2$ m

ZAVRČ

φ = 46° 23'N λ = 16° 03'E Gr. ΔG = + 1 h 04 min. — Br. st. 45

Mesec	Vazdušni pritisak P_m mm	Temperatura vazduha °C: T_m 7	14	21	Sred. (Dies)	Max	Min	Max Dat.	Min	Dat.	Vlažnost vazduha: e_m mm	U_m % 7	14	21	Sred. (Dies)	Min	Čestina pravaca i srednja jačina vetra nD, F_m (0—12): N č.	j.	NE č.	j.	E č.	j.	SE č.	j.	S č.	j.	SW č.	j.	W č.	j.	NW č.	j.	C č.
I	—	—	—	—	—	—	—	—	—	—	—	—	—	—	—	—	—	—	—	—	—	—	—	—	—	—	—	—	—	—	—	—	—
II	—	—	—	—	—	—	—	—	—	—	—	—	—	—	—	—	—	—	—	—	—	—	—	—	—	—	—	—	—	—	—	—	—
III	—	—	—	—	—	—	—	—	—	—	—	—	—	—	—	—	—	—	—	—	—	—	—	—	—	—	—	—	—	—	—	—	—
IV	—	8.6	16.1	11.1	11.9	16.9	6.1	23.6	2, 4	0.8	21	—	81	54	72	69	—	—	—	—	—	—	—	—	—	—	—	—	—	—	—	—	—
V	—	12.4	18.2	13.4	14.4	19.7	9.0	28.5	18	-1.0	11	—	79	58	74	70	24	9	2.6	14	1.8	12	1.2	8	2.0	3	2.7	16	1.6	11	2.2	5	3.0	15
VI	—	16.5	22.2	17.1	18.2	25.3	13.6	29.1	25	6.2	5	—	79	62	78	73	45	1	1.0	2	1.5	.	.	8	1.6	6	1.2	49	1.3	1	1.0	5	1.6	18
VII	—	19.1	25.1	19.3	20.7	26.3	14.8	31.5	18,27	10.9	14	—	76	59	73	69	45	6	1.3	2	1.0	4	1.5	11	1.3	15	1.4	18	1.7	9	1.3	.	.	28
VIII	—	15.7	22.9	17.1	18.2	24.3	12.1	29.6	21	8.0	24	—	79	55	73	69	37	3	2.3	5	1.6	10	1.1	4	2.0	3	1.3	27	1.4	10	1.6	.	.	31
IX	—	13.9	21.4	15.6	16.6	22.4	11.4	28.8	3	2.8	8	—	83	58	75	72	38	3	2.0	1	1.0	7	1.3	4	1.0	2	2.0	45	1.6	6	2.3	2	3.5	20
X	—	9.7	15.9	11.5	12.2	16.9	7.7	24.6	16	0.1	11, 12	—	86	67	82	78	47	9	1.9	9	1.6	9	1.3	13	1.5	.	.	20	1.6	2	1.5	1	2.0	30
XI	—	1.7	7.3	3.2	3.8	8.3	-0.2	14.9	30	-8.0	26	—	83	67	82	77	35	21	1.7	4	2.2	2	1.5	5	1.4	.	.	8	1.1	17	2.6	16	1.1	17
XII	—	0.3	1.9	0.1	0.3	3.1	-2.2	14.2	3	-8.4	26	—	94	87	93	91	29	40	1.8	5	2.0	1	1.0	.	.	.	.	.	.	5	1.8	12	1.3	30
God. vred.	—	—	—	—	—	—	—	—	—	—	—	—	—	—	—	—	—	—	—	—	—	—	—	—	—	—	—	—	—	—	—	—	—

MURSKA SOBOTA - RAKIČAN

φ = 46° 39'N λ = 16° 12'E Gr. ΔG = + 1 h 05 min. — Br. st. 46

Mesec	Vazdušni pritisak P_m mm	Temperatura vazduha °C: T_m 7	14	21	Sred. (Dies)	Max	Min	Max Dat.	Min	Dat.	Vlažnost vazduha: e_m mm	U_m % 7	14	21	Sred. (Dies)	Min	Čestina pravaca i srednja jačina vetra nD, F_m (0—12): N č.	j.	NE č.	j.	E č.	j.	SE č.	j.	S č.	j.	SW č.	j.	W č.	j.	NW č.	j.	C č.
I	745.6	-1.1	0.8	3.1	-2.4	1.7	-6.3	9.3	31	-16.5	21	3.3	88	74	84	82	48	11	2.4	10	2.3	1	1.0	6	1.0	1	4.0	1	2.0	7	1.3	16	1.4	40
II	44.2	2.6	5.3	0.0	0.7	6.1	-3.8	16.0	22	-14.0	9	3.7	84	59	80	74	32	6	3.3	14	2.0	2	1.0	5	1.8	6	1.5	10	1.9	5	1.0	4	1.0	32
III	53.2	1.2	11.6	2.6	3.9	12.7	-3.5	22.5	30	-9.8	13	4.1	84	43	75	67	26	6	3.5	13	2.9	5	1.4	10	1.5	7	1.7	3	1.3	3	1.0	8	1.2	38
IV	43.7	7.9	16.2	9.1	10.6	17.3	3.3	24.7	5	-3.2	14	6.8	82	51	78	70	30	5	1.2	20	1.9	3	1.0	10	1.5	2	3.0	6	2.7	3	1.3	12	1.5	29
V	41.1	12.2	18.8	12.1	14.0	20.4	6.9	29.8	25	-4.3	11	9.1	82	57	82	74	38	13	1.8	12	1.9	7	1.0	9	1.8	6	1.7	.	.	7	1.1	11	1.6	28
VI	41.6	16.5	22.6	17.4	18.5	23.9	12.3	28.6	25	3.3	2	12.5	85	62	85	77	46	.	.	9	1.6	2	1.5	14	1.5	4	1.5	13	2.2	8	1.4	12	1.3	28
VII	44.7	18.3	25.2	18.8	20.3	26.5	13.9	31.3	27	9.2	12	13.9	85	59	87	77	38	6	1.8	5	1.6	4	1.2	5	1.6	15	2.0	5	1.6	8	1.4	7	1.4	38
VIII	47.0	14.2	25.2	15.9	17.3	24.4	10.8	29.8	21	6.5	7	11.3	91	53	87	77	39	11	2.3	6	1.7	2	1.0	3	1.7	8	2.0	5	1.8	6	1.2	9	1.2	43
IX	46.3	12.4	21.3	14.5	15.7	22.7	9.5	29.6	3	2.6	8	10.8	93	58	87	79	32	3	1.3	14	1.6	2	1.5	5	1.6	11	2.0	8	1.9	3	1.0	4	1.5	40
X	48.5	8.9	16.6	11.0	11.9	17.1	7.6	25.0	17	-1.3	10	9.1	94	68	91	84	48	4	1.8	8	1.5	11	1.3	14	1.6	6	1.5	3	2.3	5	1.0	2	1.0	40
XI	53.2	0.1	7.1	1.5	2.6	7.8	-1.6	15.3	30	-10.4	26	4.7	90	68	87	82	38	3	1.7	12	1.5	6	1.3	11	1.4	1	2.0	4	1.2	1	1.0	6	1.1	46
XII	52.0	-1.1	1.5	-0.8	-0.3	2.1	-2.9	13.7	2	-11.3	26	4.1	91	85	90	89	56	7	2.2	9	2.3	10	1.3	15	1.5	.	.	1	1.0	5	1.0	5	1.0	41
God. vred.	747.0	6.8	14.2	8.3	9.4	15.2	3.8	31.3	27. VII	-16.5	21.I	7.8	87	61	84	77	26	75	2.2	132	1.9	55	1.3	107	1.5	67	1.9	59	1.9	61	1.2	96	1.3	443

JERUZALEM

φ = 46° 28'N λ = 16° 12'E Gr. ΔG = + 1 h 05 min. — Br. st. 47

Mesec	Vazdušni pritisak P_m mm	Temperatura vazduha °C: T_m 7	14	21	Sred. (Dies)	Max	Min	Max Dat.	Min	Dat.	Vlažnost vazduha: e_m mm	U_m % 7	14	21	Sred. (Dies)	Min	Čestina pravaca i srednja jačina vetra nD, F_m (0—12): N č.	j.	NE č.	j.	E č.	j.	SE č.	j.	S č.	j.	SW č.	j.	W č.	j.	NW č.	j.	C č.
I	—	1.7	1.2	-0.6	-0.4	—	—	—	—	—	—	—	—	—	—	—	—	15	3.1	18	2.6	12	1.3	9	1.0	12	2.3	22	1.7	4	3.2	.	.	1
II	—	0.2	4.5	1.8	2.0	5.3	-2.1	16.0	23	-11.0	9	—	—	—	—	—	—	16	3.4	10	2.3	5	2.0	10	1.8	23	1.5	19	2.2	.	.	.	.	1
III	—	2.6	10.5	6.7	6.6	11.6	0.8	21.2	30,31	-8.0	13,14	—	—	—	—	—	—	25	3.2	15	2.3	7	2.0	9	1.1	18	1.3	13	2.1	3	1.7	1	1.0	2
IV	—	9.2	15.5	11.8	12.1	—	6.8	—	—	1.0	13	—	82	61	69	71	24	18	1.8	13	2.0	9	1.0	9	1.0	35	1.7	4	1.5	1	1.0	1	1.0	
V	—	12.3	17.4	13.9	14.4	19.5	9.0	27.8	19	-1.2	11	—	83	64	71	73	40	21	1.6	23	1.3	9	1.4	10	1.6	19	1.7	8	1.8	3	1.7	.	.	
VI	—	16.2	21.7	17.3	18.1	22.9	13.1	27.7	30	6.0	3	—	86	66	79	77	31	6	1.2	5	1.4	4	1.0	12	1.5	47	1.6	11	1.4	4	1.0	.	.	1
VII	—	18.8	24.9	19.8	20.8	26.3	15.3	31.7	27	10.0	20	—	86	63	75	75	41	13	1.8	11	1.3	10	1.5	8	1.1	35	1.7	10	2.0	6	1.0	.	.	
VIII	—	16.0	23.3	18.1	18.9	24.4	13.2	28.9	17,21	9.2	24	—	—	—	—	—	—	23	1.8	14	1.4	7	1.3	3	1.0	24	1.5	14	1.5	6	1.5	.	.	2
IX	—	14.3	21.5	16.4	17.2	—	—	—	—	—	—	—	86	61	73	73	35	14	2.4	14	1.4	10	1.6	7	1.7	23	3.2	17	3.1	4	2.5	.	.	1
X	—	10.0	16.5	12.3	12.8	—	—	—	—	1.0	10	—	92	76	85	84	54	22	1.3	22	1.3	12	1.2	3	1.0	15	2.1	10	1.5	9	1.6	.	.	
XI	—	2.2	6.3	4.1	4.2	7.9	0.3	14.8	1	-6.2	26	—	—	—	—	—	—	21	2.0	16	1.1	12	1.5	16	1.4	13	1.7	10	2.5	.	.	2	1.0	
XII	—	-0.7	1.6	0.1	0.2	—	—	—	—	-9.2	26	—	—	—	—	—	—	21	2.0	23	1.7	16	1.6	6	1.2	15	1.1	9	1.7	3	1.0	.	.	
God. vred.	—	8.2	13.7	10.1	10.5	—	—	—	—	—	—	—	—	—	—	—	—	215	2.1	184	1.6	113	1.5	102	1.3	279	1.8	147	1.9	43	1.6	4	1.0	8

VELIKI DOLENCI

φ = 46° 51'N λ = 16° 17'E Gr. ΔG = + 1 h 05 min. — Br. st. 48

Mesec	Vazdušni pritisak P_m mm	Temperatura vazduha °C: T_m 7	14	21	Sred. (Dies)	Max	Min	Max Dat.	Min	Dat.	Vlažnost vazduha: e_m mm	U_m % 7	14	21	Sred. (Dies)	Min	Čestina pravaca i srednja jačina vetra nD, F_m (0—12): N č.	j.	NE č.	j.	E č.	j.	SE č.	j.	S č.	j.	SW č.	j.	W č.	j.	NW č.	j.	C č.
I	—	-2.5	2.0	-1.5	-0.9	—	-4.8	11.1	30	-13.6	21	—	—	—	—	—	—	26	4.0	8	2.9	7	2.1	10	2.8	4	1.8	11	2.6	20	2.4	5	3.8	2
II	—	-2.1	5.2	0.5	1.0	5.8	-3.5	15.1	22	-14.2	9	—	—	—	—	—	—	25	4.0	4	2.8	2	1.5	9	2.1	13	3.6	5	2.8	15	2.2	10	2.2	1
III	—	0.5	10.7	4.4	5.0	12.0	-1.9	21.2	30	-10.0	15	—	—	—	—	—	—	21	4.6	5	2.8	4	2.2	9	2.3	15	3.4	5	1.2	22	1.8	10	3.3	2
IV	—	7.6	14 9	9.8	10.5	16.4	5.0	22.9	5	0.2	13,14	—	82	54	75	70	27	25	3.8	7	3.0	1	3.0	15	2.9	14	3.8	5	4.2	13	2.2	9	2.2	1
V	—	12.6	18.2	12.9	14.2	19.5	8.2	28.7	25	-2.4	11	—	83	62	84	76	45	16	3.7	14	3.2	9	2.0	7	2.1	5	2.2	6	2.2	10	2.6	11	3.3	15
VI	—	17.0	22.0	17.3	18.4	23.2	12.8	27.4	25	4.6	2	—	82	64	85	77	47	4	2.0	4	1.8	4	2.0	23	2.4	16	3.1	3	1.3	12	1.7	10	2.5	14
VII	—	18.9	24.6	18.9	20.3	25.6	14.7	30.1	18	9.0	12	—	84	60	85	76	44	9	2.0	7	1.4	3	1.3	23	2.4	12	2.9	7	2.3	15	1.3	5	3.0	12
VIII	—	15.8	22.1	16.5	17.7	23.5	12.2	28.4	21	7.9	8	—	84	56	82	74	36	25	2.4	2	1.0	7	1.9	6	2.5	16	2.6	3	2.0	14	1.8	8	2.3	12
IX	—	13.7	21.0	15.0	16.2	21.7	10.6	28.2	3	2.7	8	—	87	61	84	77	35	25	2.4	2	1.5	3	2.7	13	2.3	28	3.0	1	1.0	6	3.0	6	1.2	6
X	—	9.2	15.5	11.3	11.8	16.3	7.8	24.6	17	-1.1	10	—	93	71	89	84	28	24	1.9	3	1.7	1	2.0	21	2.4	13	2.4	4	1.2	7	1.3	9	2.1	11
XI	—	0.8	6.9	2.5	3.2	7.3	-1.1	14.1	21	-8.7	27	—	—	—	—	—	—	24	2.3	7	1.7	5	2.2	11	1.9	7	2.5	12	1.9	13	1.5	9	2.1	2
XII	—	-0.6	2.1	0.0	0.4	—	-2.5	16.6	1	-8 9	26	—	87	82	86	85	50	27	3.0	3	1.0	8	2.0	22	2.2	7	1.6	5	1.6	17	1.5	2	1.0	2
God. vred.	—	7.6	13.8	9.0	9.8	—	4.8	30.1	18. VII	-14.2	9.II	—	—	—	—	—	—	250	3.1	67	2.3	54	2.0	169	2.4	150	2.9	67	2.2	163	1.9	95	3.5	80

Mesec	Oblačnost N_m (0—10) 7	14	21	Sred. (Dies)	Insolacija broj sati	Padavine R mm Σ	Max	Dat.	Broj dana n sa: $T_n \leq -10.0$	$T_x < 0.0$	$T_n < 0.0$	$T_x \geq 25.0$	$T_x \geq 30.0$	$T_n \geq 20.0$	F (0-12) > 6	> 8	N_m (0-10) < 2.0	> 8.0	R mm > 0.1	≥ 1.0	> 10.0	●	✳	⁝	⛆	△	△	▲	▽ (▽)	=	≡
Br. st. 45	**ZAVRČ**																													
I	—	—	—	—	—	—	—	—	—	—	—	—	—	—	—	—	—	—	—	—	—	—	—	—	—	—	—	—	—	—
II	—	—	—	—	—	—	—	—	—	—	—	—	—	—	—	—	—	—	—	—	—	—	—	—	—	—	—	—	—	—
III	—	—	—	—	—	—	—	—	—	—	—	—	—	—	—	—	—	—	—	—	—	—	—	—	—	—	—	—	—	—
IV	5.6	5.4	4.2	5.1	—	77	20.5	11	.	.	.	.	.	.	2	.	4	6	10	9	3	10	.	.	.	.	.	1	3	.
V	4.7	5.6	4.5	4.9	—	81	28.6	29	.	.	2	7	.	.	3	.	6	7	13	11	2	13	.	.	.	.	.	1	6	1
VI	5.2	6.2	5.3	5.6	—	83	26.6	9	.	.	.	12	.	.	1	.	2	6	12	10	4	12	.	.	.	.	.	2	10	5
VII	3.5	3.7	2.8	3.3	—	108	35.2	1	.	.	.	22	6	.	.	.	13	2	9	9	4	9	.	.	.	.	.	1	7	.
VIII	3.1	3.5	2.9	3.2	—	145	52.8	23	.	.	.	15	.	.	.	.	16	4	8	5	5	8	.	.	.	.	.	.	.	.
IX	3.7	3.2	3.3	3.4	—	102	39.7	11	.	.	.	9	.	.	.	.	10	3	7	6	2	7	.	.	.	.	.	.	3	.
X	5.8	4.7	4.9	5.1	—	61	28.1	20	.	.	.	.	.	.	.	.	4	3	10	8	2	10	.	.	.	.	.	.	1	.
XI	5.7	5.0	5.2	5.3	—	20	11.5	4	.	.	15	.	.	.	2	.	8	13	4	3	1	4	.	.	.	.	.	.	.	.
XII	8.4	7.8	7.7	8.0	—	18	5.1	23	.	7	23	.	.	.	1	.	2	21	8	5	.	7	2	.	.	.	.	.	.	.	—
God. vred.	—	—	—	—	—	—	—	—	—	—	—	—	—	—	—	—	—	—	—	—	—	—	—	—	—	—	—	—	—	—
Br. st. 46	**MURSKA SOBOTA - RAKIČAN**																													
I	8.5	8.0	5.6	7.4	71.2	38	12.7	3	5	7	28	.	.	.	.	.	1	11	8	6	2	5	5	.	.	.	.	.	.	7	31
II	6.1	6.4	5.3	5.9	130.7	6	4.1	12	2	1	26	.	.	.	.	.	2	7	5	2	.	1	4	1	.	.	.	.	.	.	2
III	3.7	3.5	2.7	3.3	231.6	4	2.2	14	.	.	26	.	.	.	.	.	14	3	4	2	.	2	2	.	.	.	.	.	.	.	2
IV	7.4	6.4	4.8	6.2	144.2	30	11.5	28	.	.	5	.	.	.	.	.	4	12	13	6	1	13	.	.	.	.	.	.	.	.	.
V	5.6	6.8	4.4	5.6	201.0	81	28.4	29	.	.	2	8	.	.	.	.	3	7	17	12	2	17	.	.	.	.	.	.	6	.	.
VI	6.6	7.0	6.0	6.5	201.6	103	49.6	9	.	.	.	13	.	.	.	.	1	6	19	11	2	19	.	.	.	.	.	.	12	.	.
VII	4.5	3.9	4.5	4.3	256.6	79	19.9	31	.	.	.	24	4	.	.	.	11	3	12	11	3	12	.	.	.	.	.	.	10	.	.
VIII	4.6	4.6	3.3	4.2	240.7	134	37.6	18	.	.	.	16	.	.	.	.	12	1	8	7	3	8	.	.	.	.	.	.	2	.	.
IX	5.7	4.7	4.0	4.8	193.2	102	46.0	11	.	.	.	12	.	.	.	.	5	5	7	7	3	7	.	.	.	.	.	.	1	.	.
X	7.3	6.0	5.6	6.3	123.6	52	14.7	5	.	.	2	1	.	.	.	.	3	9	13	9	1	13	.	.	.	.	.	.	1	.	.
XI	6.7	5.4	4.8	5.6	81.4	16	9.4	4	2	.	17	.	.	.	.	.	8	10	3	2	.	3	.	.	.	.	.	.	.	3	.
XII	9.2	9.2	7.7	8.7	20.2	11	3.0	20	2	9	24	.	.	.	.	.	1	22	14	3	.	12	3	.	.	.	.	.	.	13	11
God. vred.	6.3	6.0	4.9	5.7	1896.0	656	49.6	9.VI	11	17	130	74	4	.	.	.	65	102	123	78	17	112	14	1	.	1	.	.	41	55	46
Br. st. 47	**JERUZALEM**																													
I	7.4	7.1	7.0	7.2	—	50	18.3	1	—	—	—	—	—	—	4	1	1	15	7	7	3	3	4	.	.	.	.	.	.	7	31
II	6.2	6.0	5.4	5.9	—	14	5.4	16	1	6	22	.	.	.	4	.	3	8	4	3	.	2	2	.	.	.	.	.	.	3	7
III	3.2	3.4	2.7	3.1	—	2	0.8	14	.	2	15	.	.	.	3	.	16	4	3	.	.	1	2	.	.	.	.	.	.	.	2
IV	6.8	6.6	5.0	6.1	—	41	13.0	18	.	—	.	—	—	.	.	.	5	12	11	8	1	11	.	.	.	.	.	.	5	1	.
V	5.9	7.7	4.8	6.2	—	115	28.9	29	.	.	1	6	.	.	.	.	5	9	15	12	4	15	1	.	1	.	.	1	8	1	.
VI	6.4	8.2	7.1	7.2	—	106	32.0	9	.	.	.	11	.	.	1	.	1	14	13	13	2	13	.	.	.	.	.	1	8	2	.
VII	4.5	4.8	3.7	4.3	—	146	33.2	1	.	.	.	22	2	.	.	1	12	5	10	10	4	10	.	.	.	.	.	.	6	3	.
VIII	4.3	4.1	2.8	3.7	—	99	34.2	23	.	.	.	15	.	.	1	.	13	5	8	7	4	8	.	.	.	.	.	.	2	1	.
IX	5.8	4.7	4.2	4.9	—	111	44.0	11	—	—	—	—	—	—	4	1	8	6	7	7	3	7	.	.	.	.	.	.	1	1	.
X	7.0	6.5	6.5	6.7	—	52	11.8	5	.	.	.	—	—	.	.	.	2	11	11	8	2	11	.	.	.	.	.	.	.	7	.
XI	6.8	6.0	4.6	5.8	—	—	—	—	.	.	10	.	.	.	1	.	8	13	—	—	—	—	.	.	.	.	.	.	.	6	.
XII	8.7	8.5	7.4	8.2	—	16	8.9	12	.	.	—	—	—	.	2	.	3	22	6	2	.	4	2	.	.	.	.	.	.	16	9
God. vred.	6.1	6.1	5.1	5.8	—	—	—	—	—	—	—	—	—	—	21	3	77	124	—	—	—	—	11	.	1	.	.	2	30	48	49
Br. st. 48	**VELIKI DOLENCI**																													
I	8.4	7.5	7.2	7.7	—	36	12.7	7	4	—	30	.	.	.	7	1	.	18	7	7	1	3	4	.	.	.	.	.	.	4	19
II	5.9	6.3	5.4	5.9	—	9	6.3	12	1	3	26	.	.	.	7	3	3	10	6	2	.	1	5	.	.	.	.	.	.	1	7
III	3.3	3.8	2.9	3.3	—	8	5.4	14	1	.	21	.	.	.	8	3	16	3	6	2	.	3	3	.	.	.	.	.	.	1	2
IV	7.0	6.5	5.2	6.2	—	39	9.2	30	.	.	.	.	.	.	8	.	4	11	12	8	.	12	.	.	.	.	1	.	6	3	.
V	5.6	7.2	4.9	5.9	—	97	26.6	29	.	.	2	7	.	.	3	1	3	8	17	12	3	17	1	1	.	.	.	.	9	1	.
VI	5.9	7.1	6.6	6.5	—	84	29.3	9	.	.	.	12	.	.	1	.	.	10	10	9	3	10	.	.	.	.	.	.	13	4	.
VII	4.0	4.8	4.5	4.4	—	113	45.0	31	.	.	.	21	1	.	.	.	10	5	14	11	4	14	.	.	.	.	1	.	10	3	.
VIII	5.3	5.2	4.2	4.9	—	100	40.0	23	.	.	.	14	.	.	.	.	7	6	8	7	2	8	.	.	.	.	.	.	3	.	.
IX	6.0	5.1	3.7	4.9	—	108	45.7	11	.	.	.	4	.	.	3	2	7	5	9	6	3	9	.	.	.	.	.	.	6	2	.
X	6.8	6.5	6.3	6.5	—	64	15.7	21	.	.	2	.	.	.	1	.	3	10	14	8	3	14	.	.	.	.	.	.	1	5	.
XI	6.5	5.7	5.1	5.8	—	11	6.4	4	.	.	17	.	.	.	2	.	5	10	5	2	.	5	.	.	.	.	.	.	.	3	.
XII	9.3	8.6	8.3	8.7	—	13	4.2	23	.	—	25	.	.	.	2	2	1	25	5	2	.	2	3	.	.	1	.	.	.	11	8
God. vred.	6.2	6.2	5.4	5.9	—	682	45.7	11.IX	6	—	123	58	1	.	42	12	59	121	113	76	19	98	16	1	.	1	2	.	48	38	36

Br. st. 45 **ZAVRČ** $H_s = 255$ m $H_b = —$ m $h_t = 2.0$ m $h_r = 1.5$ m

Br. st. 46 **MURSKA SOBOTA - RAKIČAN** $H_s = 187$ m $H_b = 192.0$ m $h_t = 2.0$ m $h_r = 1.5$ m

Br. st. 47 **JERUZALEM** $H_s = 345$ m $H_b = —$ m $h_t = 2.0$ m $h_r = 1.5$ m

Br. st. 48 **VELIKI DOLENCI** $H_s = 308$ m $H_b = —$ m $h_t = 2.0$ m $h_r = 1.5$ m

VIPOLŽE

φ = 45° 58′N λ = 13° 32′E Gr. ΔG = + 54 min. — Br. st. 49

Mesec	Vazdušni pritisak P_m mm	Temperatura vazduha °C: T_m 7	14	21	Sred. (Dies)	Max	Min	Max	Dat.	Min	Dat.	Vlažnost vazduha: e_m mm	U_m % 7	14	21	Sred. (Dies)	Min	Čestina pravaca i srednja jačina vetra nD, F_m (0—12): N č.	j.	NE č.	j.	E č.	j.	SE č.	j.	S č.	j.	SW č.	j.	W č.	j.	NW č.	j.	C č.
I	—	2.2	6.6	2.9	3.6	7.1	0.7	12.6	30	−3.2	21	—	78	64	74	72	37	1	1.0	36	3.1	10	1.7	1	3.0	.	.	.	.	.	.	.	.	65
II	—	1.6	7.8	3.3	4.0	8.5	0.2	17.4	28	−5.8	9	—	—	—	—	—	—	6	2.2	15	3.3	9	1.7	.	.	.	.	.	.	7	2.1	2	2.0	55
III	—	6.0	14.2	8.0	9.0	15.3	4.1	22.3	25	−0.7	15	—	56	36	53	48	10	4	2.2	19	3.1	21	1.7	.	.	.	.	1	4.0	7	3.0	6	3.2	35
IV	—	11.9	17.4	12.5	13.6	18.7	9.4	23.3	20	5.3	18	—	74	58	74	69	23	.	.	8	3.2	15	2.1	3	1.3	1	3.0	10	2.6	8	3.1	.	.	55
V	—	15.3	21.0	16.1	17.1	22.5	11.9	31.3	25	2.4	11	—	76	60	72	69	36	.	.	8	2.5	27	2.0	4	3.0	.	.	1	3.0	6	2.2	5	2.6	32
VI	—	17.8	22.5	18.0	19.1	24.4	14.6	29.4	21	7.0	4	—	86	72	84	81	45	.	.	2	2.5	11	2.0	.	.	.	.	3	2.0	8	2.6	2	2.5	64
VII	—	21.3	26.6	21.5	22.7	28.1	17.6	32.3	27	13.5	11	—	82	69	82	78	46	.	.	4	2.5	18	2.0	2	2.0	1	2.0	1	2.0	6	2.3	1	2.0	60
VIII	—	19.3	25.6	20.5	21.5	27.0	16.8	31.5	20	11.9	23	—	79	64	73	72	46	.	.	21	2.2	21	2.0	3	2.3	.	.	.	.	5	2.2	.	.	43
IX	—	17.1	22.6	18.2	19.0	24.0	14.8	29.5	4	10.5	13	—	86	75	81	81	50	.	.	11	2.7	17	1.6	1	3.0	1	2.0	1	2.0	12	2.2	.	.	47
X	—	—	—	—	—	—	—	—	—	—	—	—	—	—	—	—	—	—	—	—	—	—	—	—	—	—	—	—	—	—	—	—	—	—
XI	—	6.6	12.2	7.5	8.4	13.3	—	19.9	16	—	—	—	72	59	71	67	35	15	1.6	24	2.0	3	1.3	1	1.0	2	1.0	3	1.0	.	.	.	.	52
XII	—	—	—	—	—	—	—	—	—	—	—	—	—	—	—	—	—	—	—	—	—	—	—	—	—	—	—	—	—	—	—	—	—	—
God. vred.	—	—	—	—	—	—	—	—	—	—	—	—	—	—	—	—	—	—	—	—	—	—	—	—	—	—	—	—	—	—	—	—	—	—

ŠEMPETER

φ = 45° 56′N λ = 13° 38′E Gr. ΔG = + 55 min. — Br. st. 50

Mesec	Vazdušni pritisak P_m mm	Temperatura vazduha °C: T_m 7	14	21	Sred. (Dies)	Max	Min	Max	Dat.	Min	Dat.	Vlažnost vazduha: e_m mm	U_m % 7	14	21	Sred. (Dies)	Min	Čestina pravaca i srednja jačina vetra nD, F_m (0—12): N č.	j.	NE č.	j.	E č.	j.	SE č.	j.	S č.	j.	SW č.	j.	W č.	j.	NW č.	j.	C č.
I	—	—	—	—	—	—	—	—	—	—	—	—	—	—	—	—	—	—	—	—	—	—	—	—	—	—	—	—	—	—	—	—	—	—
II	—	0.0	7.7	1.8	2.8	—	—	—	—	—	—	—	—	—	—	—	—	2	3.5	6	2.2	2	3.0	15	4.4	3	2.0	1	3.0	13	2.3	7	2.4	55
III	—	—	—	—	—	—	—	—	—	—	—	—	—	—	—	—	—	.	.	9	3.6	10	3.7	17	2.3	4	3.2	4	5.5	.	.	.	.	49
IV	—	10.9	17.5	11.6	12.9	19.1	6.8	23.0	2	2.1	4,19	—	78	54	79	70	27	.	.	.	.	1	4.0	.	.	13	3.2	17	2.6	.	.	2	2.0	57
V	—	15.5	21.4	11.9	16.7	—	—	—	—	—	—	—	70	51	76	66	22	11	3.7	1	4.0	17	2.3	4	3.8	18	2.8	.	.	3	2.0	.	.	39
VI	—	18.3	23.1	17.4	19.0	24.4	13.4	29.7	29	5.7	9	—	76	58	81	72	30	3	2.0	5	3.6	6	2.7	7	2.4	7	2.6	7	3.3	.	.	.	.	55
VII	—	21.7	27.6	20.4	22.5	28.9	16.2	32.8	27	12.1	21	—	78	58	82	73	42	6	3.3	.	.	13	2.3	10	2.7	12	2.5	2	2.5	2	2.0	.	.	38
VIII	—	—	—	—	—	—	—	—	—	—	—	—	—	—	—	—	—	—	—	—	—	—	—	—	—	—	—	—	—	—	—	—	—	—
IX	—	16.4	23.4	16.8	18.4	24.4	14.1	30.1	2,27	7.2	15	—	88	66	90	81	40	3	2.3	9	3.0	6	2.3	15	2.7	1	2.0	10	2.8	2	2.0	2	2.5	12
X	—	13.2	19.0	14.0	15.0	20.6	10.2	28.1	19	2.6	12	—	89	74	87	83	37	15	2.6	10	2.2	13	2.5	9	3.0	4	3.5	.	.	.	.	.	.	42
XI	—	—	—	—	—	—	—	—	—	—	—	—	—	—	—	—	—	29	2.7	8	2.2	3	2.0	5	3.0	1	2.0	4	1.8	.	.	.	.	30
XII	—	5.2	8.6	5.0	6.0	9.6	3.0	16.9	13	−3.8	25	—	88	80	86	85	51	15	3.5	11	2.1	24	2.9	1	3.0	.	.	1	3.0	.	.	.	.	11
God. vred.	—	—	—	—	—	—	—	—	—	—	—	—	—	—	—	—	—	—	—	—	—	—	—	—	—	—	—	—	—	—	—	—	—	—

SOLKAN

φ = 45° 58′N λ = 13° 39′E Gr. ΔG = + 55 min. — Br. st. 51

Mesec	Vazdušni pritisak P_m mm	Temperatura vazduha °C: T_m 7	14	21	Sred. (Dies)	Max	Min	Max	Dat.	Min	Dat.	Vlažnost vazduha: e_m mm	U_m % 7	14	21	Sred. (Dies)	Min	Čestina pravaca i srednja jačina vetra nD, F_m (0—12): N č.	j.	NE č.	j.	E č.	j.	SE č.	j.	S č.	j.	SW č.	j.	W č.	j.	NW č.	j.	C č.
I	—	1.6	6.3	2.5	3.2	7.3	0.2	13.6	30	−4.0	12	—	63	56	69	63	33	40	3.0	31	2.5	20	2.2	.	.	2	1.0	.	.	.	.	.	.	.
II	—	0.9	8.3	3.0	3.8	9.5	−0.4	18.9	28	−7.5	9	—	69	51	69	63	20	29	2.2	18	2.4	37	2.3	.	.	.	.	.	.	.	.	.	.	.
III	—	4.2	14.9	7.4	8.5	16.0	2.7	23.0	25	−2.0	15	—	61	36	57	51	10	34	2.5	14	2.9	44	1.8	.	.	1	2.0	.	.	.	.	.	.	.
IV	—	11.0	17.7	12.3	13.3	19.5	8.9	25.5	3	3.1	30	—	71	58	67	65	27	24	2.3	31	2.5	29	1.8	.	.	6	1.7	.	.	.	.	.	.	.
V	—	13.8	21.6	15.5	16.6	25.1	12.0	32.0	19	2.1	11	—	72	56	73	67	30	31	2.2	29	2.4	29	1.9	.	.	3	2.0	.	.	1	2.0	.	.	.
VI	—	16.6	23.7	17.8	19.0	25.6	14.9	31.2	29	7.6	4	—	84	72	85	80	39	18	1.9	35	1.7	29	1.6	.	.	7	1.3	.	.	.	.	.	.	11
VII	—	19.9	27.4	20.4	22.0	29.6	17.0	34.5	27	12.1	12	—	80	69	86	78	42	22	2.3	32	2.3	36	1.7	1	7.0	2	1.0	.	.	.	.	.	.	.
VIII	—	18.2	26.4	20.1	21.2	27.9	16.1	32.6	14	11.0	29	—	87	64	85	79	47	24	2.4	39	2.2	28	2.1	1	6.0	1	3.0	.	.	.	.	.	.	.
IX	—	15.8	24.3	17.6	18.8	25.0	13.9	30.6	2	9.0	13	—	82	68	82	77	43	17	2.0	27	2.2	36	1.7	.	.	10	1.4	.	.	.	.	.	.	.
X	—	13.7	19.4	14.8	15.7	20.1	11.7	28.1	18	4.2	10	—	79	64	78	74	28	19	2.5	29	2.0	37	1.6	1	2.0	5	1.8	1	5.0	1	4.0	.	.	.
XI	—	4.0	12.7	6.5	7.4	13.8	2.5	22.0	16	−6.2	27	—	77	56	72	68	29	37	2.6	34	2.5	14	1.6	.	.	5	1.2	.	.	.	.	.	.	.
XII	—	5.1	8.6	6.0	6.4	9.5	3.8	15.5	13	−1.5	24	—	80	70	80	77	44	17	2.6	48	2.6	17	1.9	.	.	8	2.6	.	.	.	.	.	.	3
God. vred.	—	10.4	17.6	12.0	13.0	18.9	8.6	34.5	27. VII	−7.5	9.11	—	75	60	75	70	10	312	2.4	367	2.3	356	1.8	3	5.0	50	1.7	1	5.0	2	3.0	.	.	4

TEMNICA

φ = 45° 51′N λ = 13° 41′E Gr. ΔG = + 55 min. — Br. st. 52

Mesec	Vazdušni pritisak P_m mm	Temperatura vazduha °C: T_m 7	14	21	Sred. (Dies)	Max	Min	Max	Dat.	Min	Dat.	Vlažnost vazduha: e_m mm	U_m % 7	14	21	Sred. (Dies)	Min	Čestina pravaca i srednja jačina vetra nD, F_m (0—12): N č.	j.	NE č.	j.	E č.	j.	SE č.	j.	S č.	j.	SW č.	j.	W č.	j.	NW č.	j.	C č.
I	—	—	—	—	—	—	—	—	—	—	—	—	—	—	—	—	—	—	—	—	—	—	—	—	—	—	—	—	—	—	—	—	—	—
II	—	—	—	—	—	—	—	—	—	—	—	—	—	—	—	—	—	—	—	—	—	—	—	—	—	—	—	—	—	—	—	—	—	—
III	—	—	—	—	—	—	—	—	—	—	—	—	—	—	—	—	—	—	—	—	—	—	—	—	—	—	—	—	—	—	—	—	—	—
IV	—	—	—	—	—	—	—	—	—	—	—	—	—	—	—	—	—	—	—	—	—	—	—	—	—	—	—	—	—	—	—	—	—	—
V	—	—	—	—	—	—	—	—	—	—	—	—	—	—	—	—	—	—	—	—	—	—	—	—	—	—	—	—	—	—	—	—	—	—
VI	—	17.4	20.8	17.2	18.2	—	—	—	—	—	—	—	78	67	80	75	31	—	—	—	—	—	—	—	—	—	—	—	—	—	—	—	—	—
VII	—	21.2	25.3	20.0	21.6	26.9	—	31.2	2	—	—	—	68	59	73	67	32	.	.	2	3.0	21	2.0	3	1.7	20	1.5	.	.	.	.	.	.	47
VIII	—	19.2	23.8	19.6	20.6	25.2	—	30.6	1	—	—	—	64	54	69	62	38	.	.	4	1.2	42	2.8	2	1.5	4	1.2	3	1.3	.	.	.	.	38
IX	—	17.3	20.7	17.2	18.1	21.5	—	—	—	—	—	—	72	65	75	71	35	.	.	3	1.7	22	2.8	10	1.9	10	1.4	4	1.0	.	.	.	.	41
X	—	13.7	16.7	14.0	14.6	17.3	—	23.9	19	—	—	—	74	67	77	73	38	—	—	—	—	—	—	—	—	—	—	—	—	—	—	—	—	—	—
XI	—	5.8	10.1	6.7	7.3	10.6	—	16.4	16	—	—	—	64	56	70	63	25	1	1.0	.	.	51	3.0	1	1.0	1	1.0	2	1.5	.	.	.	.	33
XII	—	4.9	6.8	5.2	5.5	7.3	—	11.9	11	—	—	—	81	77	82	80	38	.	.	4	4.5	35	2.4	9	1.3	. 2	1.0	.	.	1	1.0	.	.	42
God. vred.	—	—	—	—	—	—	—	—	—	—	—	—	—	—	—	—	—	—	—	—	—	—	—	—	—	—	—	—	—	—	—	—	—	—

VIPOLŽE

Br. st. 19 — $H_s = 98$ m $H_b = —$ m $h_t = 2.0$ m $h_r = 1.5$ m

Mesec	Oblačnost N_m (0—10) 7	14	21	Sred. (Dies)	Insolacija broj sati	Padavine R mm Σ	Max	Dat.	Broj dana n s a: $T_n \leqq -10.0$	$T_x < 0.0$	$T_n < 0.0$	$T_x \geqq 25.0$	$T_x \geqq 30.0$	$T_n \geqq 20.0$	F (0-12) $\geqq 6$	$\geqq 8$	N_m (0-10) < 2.0	> 8.0	R mm $\geqq 0.1$	$\geqq 1.0$	$\geqq 10.0$	●	✶	⁕	⛆	△	⛬	▲	(🌫)	≡	⊠
I	4.8	3.8	4.0	4.2	129.6	48	27.4	1	.	.	16	.	.	.	.	.	9	7	4	4	2	3	1	.	.	.	.	.	1	1	.
II	3.5	3.8	2.9	3.4	151.1	68	59.4	11	.	.	12	.	.	.	1	.	14	6	2	2	1	2	1	.	.	.	.	.	.	3	.
III	0.9	1.5	1.0	1.1	258.9	.	.	.	.	.	1	.	.	.	.	.	25	1	.	.	.	.	.	.	.	.	.	.	.	.	.
IV	4.8	5.6	4.5	5.0	174.9	61	26.6	28	.	.	.	.	.	.	.	.	8	7	9	8	3	9	.	.	.	.	1	.	5	.	.
V	4.7	5.7	5.0	5.1	198.3	105	34.5	29	.	.	.	11	4	.	.	.	7	8	13	12	3	13	.	.	.	.	.	.	14	.	.
VI	5.5	6.6	5.8	6.0	164.9	261	69.6	9	.	.	.	12	.	.	.	.	.	7	18	16	6	18	.	.	.	.	.	.	17	.	.
VII	3.3	4.3	2.4	3.3	247.7	116	30.5	11	.	.	.	25	8	4	1	1	13	1	12	11	3	12	.	.	.	.	.	.	11	.	.
VIII	3.5	3.2	3.0	3.2	242.0	209	70.8	22	.	.	.	23	7	4	.	.	14	4	9	8	6	9	.	.	.	.	.	.	4	.	.
IX	4.4	4.6	4.2	4.4	177.3	221	125.3	11	.	.	.	10	.	.	.	.	9	7	10	8	5	10	.	.	.	.	.	.	4	.	.
X	—	—	—	—	—	194	49.2	30	—	—	—	—	—	—	—	—	—	—	16	15	8	16	.	.	.	.	.	2	—	.	.
XI	2.7	3.5	2.7	3.0	173.7	25	24.7	3	—	.	—	.	.	—	1	.	18	5	1	1	1	1	.	.	.	.	.	.	.	3	.
XII	—	—	—	—	—	—	—	—	—	—	—	—	—	—	—	—	—	—	—	—	—	—	—	—	—	—	—	—	—	—	—
God. vred.	—	—	—	—	—	—	—	—	—	—	—	—	—	—	—	—	—	—	—	—	—	—	—	—	—	—	—	—	—	—	—

ŠEMPETER

Br. st. 50 — $H_s = 85$ m $H_b = —$ m $h_t = 2.1$ m $h_r = 1.5$ m

I	—	—	—	—	—	45	28.3	1	—	—	—	—	—	—	1	.	—	—	5	4	2	5	.	.	.	.	.	.	.	.	.
II	4.8	5.3	5.5	5.2	—	57	50.6	11	—	—	—	—	—	—	2	.	6	7	2	2	1	2	1	.	.	.	.	.	.	5	.
III	1.9	2.4	1.4	1.9	—	.	.	.	—	—	—	—	—	—	1	.	19	1	.	.	.	.	.	.	.	.	.	.	.	.	.
IV	5.3	6.3	5.6	5.7	—	46	19.0	28	.	.	.	.	.	.	1	.	5	9	10	8	1	10	.	.	.	.	.	1	3	.	.
V	4.8	6.0	5.0	5.3	—	96	28.4	29	—	—	—	—	—	—	2	.	7	7	17	13	3	17	.	.	.	.	.	1	7	.	.
VI	5.2	6.4	6.6	6.1	—	198	51.2	9	.	.	.	16	.	.	1	.	.	6	20	16	8	20	.	.	.	.	1	.	2	.	.
VII	3.3	4.1	2.4	3.3	—	124	38.5	11	.	.	.	30	14	.	3	1	16	3	14	14	4	14	.	.	.	.	.	1	9	.	.
VIII	—	—	—	—	—	—	—	—	—	—	—	—	—	—	—	—	—	—	—	—	—	—	—	—	—	—	—	—	—	—	—
IX	4.7	4.3	2.8	3.9	—	209	110.0	11	.	.	.	11	2	.	.	.	13	16	8	8	4	8	.	.	.	.	.	.	3	.	.
X	6.4	5.9	4.8	5.7	—	140	24.5	30	.	.	.	5	.	.	.	.	10	14	18	16	5	18	.	.	.	.	.	.	1	.	.
XI	2.4	2.8	1.8	2.3	—	19	18.6	3	—	—	—	—	—	—	1	.	21	5	1	1	1	1	.	.	.	.	.	.	.	4	.
XII	6.8	7.1	5.3	6.4	—	98	58.0	21	.	.	9	.	.	.	2	.	8	16	7	6	3	7	.	.	.	.	.	.	.	7	.
God. vred.	—	—	—	—	—	—	—	—	—	—	—	—	—	—	—	—	—	—	—	—	—	—	—	—	—	—	—	—	—	—	—

SOLKAN

Br. st. 51 — $H_s = 100$ m $H_b = —$ m $h_t = 2.0$ m $h_r = 2.0$ m

I	4.7	3.6	3.4	3.9	—	39	27.0	1	.	.	16	.	.	.	3	1	12	6	4	4	1	4	.	.	.	.	.	.	.	1	.
II	3.8	2.8	1.9	2.8	—	58	54.2	11	.	.	16	.	.	.	3	1	14	3	3	3	1	3	1	.	.	1	.	.	.	3	.
III	0.6	0.8	0.7	0.7	—	.	.	.	.	.	5	.	.	.	1	.	26	.	.	.	.	.	.	.	.	.	.	.	.	.	.
IV	3.8	5.3	3.6	4.2	—	45	19.6	28	.	.	.	1	.	.	1	1	10	8	6	5	3	6	.	.	.	.	1	1	1	.	.
V	4.1	4.9	4.1	4.4	—	75	30.5	29	.	.	.	14	4	1	.	.	9	3	10	8	2	10	.	.	.	.	.	.	10	.	.
VI	4.5	5.7	4.3	4.8	—	182	46.8	9	.	.	.	19	2	.	1	.	6	4	19	17	7	19	.	.	.	.	.	1	10	.	.
VII	2.7	4.5	2.3	3.2	—	195	44.4	31	.	.	.	29	18	4	5	2	15	3	10	9	6	10	.	.	.	.	.	2	11	.	.
VIII	3.0	2.6	2.7	2.8	—	156	52.2	23	.	.	.	26	9	4	3	1	19	4	8	8	6	8	.	.	.	.	.	.	3	.	.
IX	3.6	3.6	3.8	3.7	—	202	107.9	11	.	.	.	12	4	.	1	.	16	7	8	8	5	8	.	.	.	.	.	.	4	.	.
X	6.5	5.1	5.3	5.6	—	150	37.2	16	.	.	.	7	.	.	1	.	9	13	15	15	5	15	.	.	.	1	.	.	2	.	.
XI	3.6	3.0	3.0	3.2	—	17	17.0	3	.	.	6	.	.	.	1	.	18	7	2	1	1	2	.	.	.	.	.	.	.	2	.
XII	7.2	7.0	6.7	7.0	—	92	57.1	21	.	.	6	.	.	.	2	.	6	18	10	7	2	10	.	.	.	1	.	.	1	.	.
God. vred.	4.0	4.1	3.5	3.9	—	1211	107.9	11. IX	.	.	49	108	37	9	22	6	160	76	95	85	39	95	1	.	.	3	1	4	41	7	.

TEMNICA

Br. st. 52 — $H_s = 402$ m $H_b = —$ m $h_t = 2.0$ m $h_r = 1.7$ m

I	—	—	—	—	—	50	29.0	1	—	—	—	—	—	—	7	1	—	—	6	6	2	4	3	.	.	.	.	.	1	1	1
II	—	—	—	—	—	59	44.3	11	—	—	—	—	—	—	1	1	—	—	5	3	2	3	3	.	.	.	.	.	.	.	.
III	—	—	—	—	—	1	1.2	8	—	—	—	—	—	—	2	.	—	—	1	1	.	1	.	.	.	.	.	.	.	.	.
IV	—	—	—	—	—	73	29.9	28	—	—	—	—	—	—	1	.	—	—	10	8	3	10	.	.	.	.	.	.	.	1	.
V	—	—	—	—	—	163	54.2	29	—	—	—	—	—	—	2	.	—	—	16	11	5	16	.	.	.	.	1	.	5	.	.
VI	5.4	5.5	5.7	5.5	—	179	52.1	9	—	—	—	—	—	—	.	.	1	5	17	15	6	17	.	.	.	.	.	.	2	1	.
VII	3.0	4.4	2.4	3.3	—	184	50.0	11	—	.	—	24	7	—	.	.	16	4	12	9	5	12	.	.	.	.	.	.	6	.	.
VIII	3.2	3.4	2.4	3.0	—	172	55.6	23	—	.	—	17	1	—	.	.	16	3	8	8	5	8	.	.	.	.	.	1	1	1	.
IX	4.4	3.8	2.9	3.7	—	285	214.2	11	—	.	—	—	.	—	1	.	15	7	9	6	2	9	.	.	.	.	.	.	1	2	.
X	6.5	5.5	5.5	5.8	—	134	36.9	15	—	.	—	.	.	—	1	.	8	12	17	12	4	17	.	.	.	.	.	.	.	1	.
XI	2.8	3.3	2.9	3.0	—	15	15.0	3	—	.	—	.	.	—	2	.	19	5	1	1	1	1	.	.	.	.	.	.	.	1	.
XII	7.8	7.6	7.0	7.5	—	160	64.5	21	—	.	—	.	.	—	2	.	3	19	14	11	4	14	1	.	.	.	.	.	.	6	.
God. vred.	—	—	—	—	—	1475	214.2	11. IX	—	—	—	—	—	—	19	2	—	—	116	91	39	112	7	.	.	.	1	1	16	14	1

Columns: Mesec; Vazdušni pritisak P_m mm; Temperatura vazduha °C — T_m (7, 14, 21, Sred. (Dies)), Max, Min, Max, Dat., Min, Dat.; Vlažnost vazduha — e_m mm, U_m % (7, 14, 21, Sred. (Dies), Min); Čestina pravaca i srednja jačina vetra nD, F_m (0—12) — N, NE, E, SE, S, SW, W, NW (č., j.), C (č.)

K O P E R

Br. st. 53

φ = 45°33'N λ = 13° 44'E Gr. ΔG = + 55 min.

Mesec	P_m	T_m 7	T_m 14	T_m 21	Sred. (Dies)	Max	Min	Max	Dat.	Min	Dat.	e_m mm	U_m 7	U_m 14	U_m 21	Sred. (Dies)	Min	N č.	N j.	NE č.	NE j.	E č.	E j.	SE č.	SE j.	S č.	S j.	SW č.	SW j.	W č.	W j.	NW č.	NW j.	C č.
I	761.4	1.0	6.3	2.7	3.4	7.1	-0.6	12.5	1	-6.6	22	4.0	71	57	71	66	23	1	1.0	22	3.2	23	3.2	13	1.0	5	1.0	1	1.0	.	.	6	1.3	22
II	60.8	0.4	7.0	2.2	3.0	8.0	-2.4	16.3	28	-10.5	9	4.0	78	59	76	71	21	3	1.3	7	3.7	17	3.0	20	1.2	11	1.3	.	.	1	2.0	12	1.3	13
III	69.8	2.8	11.9	5.6	6.5	13.3	-0.6	19.6	24	-5.0	12	4.3	67	48	64	60	24	1	2.0	12	4.7	14	3.9	25	1.1	13	1.0	3	2.3	3	2.7	16	2.1	[illegible]
IV	60.3	11.5	16.7	11.2	12.6	18.3	7.0	22.6	2	2.0	18	8.1	77	62	79	73	31	3	2.0	11	2.8	7	3.0	28	1.3	11	1.8	4	2.5	3	2.3	14	2.1	[illegible]
V	60.1	15.8	20.5	15.4	16.6	22.0	10.4	31.2	25	1.1	12	10.7	76	63	80	73	36	6	1.6	13	3.3	17	2.4	27	1.1	4	1.0	1	1.0	4	2.0	12	2.3	9
VI	58.4	19.0	23.1	17.9	18.8	23.9	13.7	28.6	21	5.5	5	13.8	82	72	88	81	50	3	1.7	9	1.3	13	1.3	24	1.2	5	1.2	3	1.3	8	1.8	17	1.7	[illegible]
VII	60.8	21.8	26.0	20.3	22.4	27.9	15.9	32.6	30	9.5	12	15.3	76	66	84	75	33	3	1.3	8	2.2	11	2.3	31	1.2	14	1.2	4	1.8	4	1.8	16	2.2	2
VIII	62.2	18.7	[illegible]	18.8	20.3	26.7	14.3	32.2	19	9.1	29	12.6	76	56	80	71	30	.	.	11	2.9	8	3.2	49	1.1	2	1.5	.	.	7	1.9	16	2.4	[illegible]
IX	62.7	16.5	[illegible]	17.3	18.4	24.0	13.5	29.1	5	4.6	8	12.8	85	68	85	79	30	.	.	7	3.4	10	3.2	42	1.2	3	3.0	4	2.8	2	2.0	15	2.3	[illegible]
X	63.9	13.8	19.2	14.8	15.6	20.4	12.1	26.0	19	4.6	8	10.5	83	66	82	77	31	1	2.0	14	2.8	14	2.4	17	1.7	28	1.8	2	2.0	2	1.0	7	1.6	[illegible]
XI	68.9	4.2	[illegible]	6.1	7.2	15.1	2.3	16.7	9	-6.9	26	5.7	82	59	78	73	30	4	1.2	12	3.3	16	3.1	12	1.1	20	1.1	1	3.0	1	2.0	13	1.4	[illegible]
XII	67.0	6.1	9.7	6.8	7.4	10.5	4.6	15.3	8	-5.0	27	6.7	86	76	83	82	38	6	2.2	12	3.8	17	2.8	12	1.0	21	1.1	.	.	2	1.0	8	1.1	[illegible]
God. vred.	765.3	[illegible]	[illegible]	[illegible]	12.6	17.9	7.5	32.6	30. VII	-10.5	9.II	9.0	78	63	79	73	21	31	1.7	138	3.2	167	2.8	300	1.2	137	1.4	23	2.1	37	1.9	152	1.9	[illegible]

ŠKOCJAN PRI KOPRU

Br. st. 54

φ = 45° 32'N λ = 13° 45'E Gr. ΔG = + 55 min.

Mesec	P_m	T_m 7	T_m 14	T_m 21	Sred. (Dies)	Max	Min	Max	Dat.	Min	Dat.	e_m mm	U_m 7	U_m 14	U_m 21	Sred. (Dies)	Min	N č.	N j.	NE č.	NE j.	E č.	E j.	SE č.	SE j.	S č.	S j.	SW č.	SW j.	W č.	W j.	NW č.	NW j.	C č.
I	—	5.5	6.2	5.2	3.8	—	1.3	—	—	-2.6	22	—	78	67	77	74	18	5	1.4	11	2.8	12	2.2	3	1.7	.	.	1	3.0	.	.	3	1.3	2
II	—	1.8	7.4	3.2	4.0	—	—	—	—	—	—	—	78	64	77	73	21	1	1.0	12	3.0	20	2.0	6	1.0	4	1.8	2	1.5	3	1.3	10	1.7	[illegible]
III	—	5.3	12.2	7.3	8.0	13.6	3.4	19.5	25	-1.5	15	—	58	46	58	54	25	3	2.3	11	2.9	25	2.0	4	1.0	6	1.5	4	1.5	5	2.2	15	1.9	[illegible]
IV	—	12.3	16.9	12.4	13.5	18.3	9.7	22.0	5	5.7	18	—	72	60	74	69	36	3	1.8	7	2.7	8	2.5	7	1.8	14	1.6	9	2.2	2	2.0	13	2.3	[illegible]
V	—	16.1	20.5	15.7	17.0	22.2	12.5	32.0	25	4.7	12	—	73	60	71	68	23	1	2.0	14	3.1	12	2.5	17	1.9	4	1.5	6	2.8	1	1.0	12	2.3	[illegible]
VI	—	19.5	22.6	18.4	19.7	24.1	15.2	28.0	29	8.3	4	—	79	67	82	76	47	2	1.5	4	1.2	4	1.2	15	1.5	3	1.7	6	1.7	6	1.3	23	1.6	[illegible]
VII	—	22.2	26.3	21.5	22.9	28.3	18.3	33.0	19	12.1	12	—	76	61	76	71	34	8	1.8	6	1.8	10	1.7	8	1.5	11	1.4	8	1.6	4	1.2	13	1.8	[illegible]
VIII	—	19.8	25.4	20.4	21.5	26.9	16.4	32.5	19	12.3	23	—	74	59	73	69	37	1	1.0	12	2.1	12	2.0	16	1.3	2	2.0	4	1.5	4	1.8	19	2.1	[illegible]
IX	—	17.5	22.8	18.3	19.2	24.8	14.9	29.5	4,5	9.0	8	—	79	62	80	74	30	2	1.5	13	1.8	3	1.0	21	1.5	4	1.2	6	1.2	5	1.8	11	2.1	[illegible]
X	—	14.6	19.3	15.6	16.3	21.1	12.9	26.7	19	7.1	8	—	79	66	78	74	33	.	.	15	1.9	17	1.8	24	1.4	11	1.5	3	1.0	1	1.0	5	1.8	17
XI	—	6.0	12.4	7.5	8.4	13.6	4.8	17.0	9,16	-1.5	26	—	78	62	74	71	32	3	1.0	21	1.9	22	2.0	17	1.1	2	2.5	2	2.0	.	.	3	1.0	20
XII	—	6.9	9.6	7.3	7.8	11.2	5.6	16.5	8	-0.5	24	—	85	78	82	82	36	2	1.0	15	2.4	29	1.9	2	1.0	10	1.1	.	.	.	.	1	2.0	[illegible]
God. vred.	—	12.0	16.8	12.6	13.5	—	—	33.0	19. VII	—	—	—	76	63	75	71	18	34	1.5	174	2.4	174	2.0	110	1.4	71	1.5	51	1.8	31	1.6	128	1.9	29

K U B E D

Br. st. 55

φ = 45° 31'N λ = 13° 52'E Gr. ΔG = + 55 min.

Mesec	P_m	T_m 7	T_m 14	T_m 21	Sred. (Dies)	Max	Min	Max	Dat.	Min	Dat.	e_m mm	U_m 7	U_m 14	U_m 21	Sred. (Dies)	Min	N č.	N j.	NE č.	NE j.	E č.	E j.	SE č.	SE j.	S č.	S j.	SW č.	SW j.	W č.	W j.	NW č.	NW j.	C č.
I	—	2.3	5.4	2.7	3.3	—	—	—	—	—	—	—	—	—	—	—	—	19	1.0	.	.	19	3.1	14	1.8	41	1.2	.	.	.	.	.	.	.
II	—	0.8	7.3	1.9	3.0	—	—	—	—	—	—	—	—	—	—	—	—	31	1.0	.	.	4	1.0	16	3.4	33	1.1	.	.	.	.	.	.	.
III	—	0.4	9.4	1.3	3.1	—	—	—	—	—	—	—	—	—	—	—	—	44	1.1	.	.	1	2.0	31	1.8	17	1.3	.	.	.	.	.	.	.
IV	—	—	—	—	—	—	—	—	—	—	—	—	—	—	—	—	—	44	1.0	1	1.0	.	.	17	1.7	22	1.1	.	.	.	.	2	1.0	4
V	—	11.7	18.2	11.4	13.2	22.4	8.6	34.5	23,28	0.7	9	—	82	69	86	79	24	30	1.0	.	.	.	.	34	1.5	29	1.3	.	.	.	.	.	.	.
VI	—	15.4	21.7	15.0	16.8	24.3	11.2	30.3	25	6.3	5	—	82	74	82	79	40	17	1.0	.	.	1	3.0	3	1.0	69	1.2	.	.	.	.	.	.	.
VII	—	20.9	23.9	20.3	21.4	27.5	17.6	33.1	29	13.0	7	—	84	77	90	84	51	25	1.2	.	.	.	.	12	2.1	50	1.2	.	.	.	.	.	.	6
VIII	—	20.4	27.1	20.8	22.3	30.2	15.0	33.7	19	12.8	17	—	84	61	84	76	16	51	1.2	3	1.7	2	2.0	7	1.1	26	1.3	.	.	.	.	.	.	4
IX	—	—	—	—	—	—	—	—	—	—	—	—	—	—	—	—	—	—	—	—	—	—	—	—	—	—	—	—	—	—	—	—	—	—
X	—	—	—	—	—	—	—	—	—	—	—	—	—	—	—	—	—	—	—	—	—	—	—	—	—	—	—	—	—	—	—	—	—	—
XI	—	—	—	—	—	—	—	—	—	—	—	—	—	—	—	—	—	—	—	—	—	—	—	—	—	—	—	—	—	—	—	—	—	—
XII	—	5.8	8.6	6.1	6.6	—	—	—	—	—	—	—	88	84	86	86	35	.	.	14	6.1	4	5.2	25	1.7	45	1.7	4	2.0	.	.	1	2.0	.
God. vred.	—	—	—	—	—	—	—	—	—	—	—	—	—	—	—	—	—	—	—	—	—	—	—	—	—	—	—	—	—	—	—	—	—	—

S E Ž A N A

Br. st. 56

φ = 45° 43'N λ = 13° 53'E Gr. ΔG = + 56 min.

Mesec	P_m	T_m 7	T_m 14	T_m 21	Sred. (Dies)	Max	Min	Max	Dat.	Min	Dat.	e_m mm	U_m 7	U_m 14	U_m 21	Sred. (Dies)	Min	N č.	N j.	NE č.	NE j.	E č.	E j.	SE č.	SE j.	S č.	S j.	SW č.	SW j.	W č.	W j.	NW č.	NW j.	C č.
I	—	-0.3	3.1	0.4	0.9	4.4	-1.5	10.8	3	-5.4	22	—	—	—	—	—	—	.	.	50	3.5	10	2.3	10	1.4	2	1.0	5	1.6	.	.	.	.	16
II	—	0.1	6.4	1.7	2.5	7.5	-1.1	16.1	23,24,28	-9.0	9	—	—	—	—	—	—	1	1.0	32	3.1	8	2.1	9	1.2	5	1.2	9	1.8	1	1.0	1	1.0	18
III	—	3.7	12.6	5.7	6.9	13.6	2.0	19.5	25,26	-3.4	15	—	64	44	64	57	21	.	.	34	2.8	6	1.8	13	1.5	4	1.2	15	1.8	.	.	1	2.0	20
IV	—	9.9	15.9	10.9	11.9	17.5	7.9	21.5	3	2.9	18	—	76	57	74	69	32	.	.	21	1.8	.	.	15	1.8	1	1.0	23	1.8	.	.	.	.	30
V	—	13.4	19.4	13.9	15.2	20.8	10.3	29.7	19	0.7	11	—	76	56	74	69	23	.	.	30	2.8	3	1.3	7	1.4	3	1.0	10	1.5	.	.	3	2.3	37
VI	—	16.3	21.7	16.7	17.8	22.9	13.3	28.2	29	6.7	4	—	85	66	83	78	43	.	.	12	1.8	1	1.0	9	1.3	8	1.5	26	1.5	.	.	.	.	34
VII	—	19.7	26.1	19.8	21.4	27.5	16.2	32.8	27	11.2	12	—	78	60	78	72	39	1	1.0	12	2.2	10	1.5	17	1.4	4	1.2	20	1.4	.	.	.	.	29
VIII	—	17.1	24.8	18.7	19.8	25.5	15.1	31.6	20	9.8	23	—	74	51	72	66	35	.	.	27	2.0	7	1.0	14	1.6	2	1.0	12	1.3	.	.	3	2.0	28
IX	—	15.1	21.9	16.3	17.4	22.9	13.1	29.8	2	7.7	11	—	82	65	84	77	34	.	.	17	2.4	7	1.8	9	1.7	4	1.2	19	1.5	.	.	1	1.0	33
X	—	12.4	16.7	13.3	13.9	17.4	11.0	23.7	3	3.2	9	—	85	72	84	80	40	.	.	41	2.5	6	2.5	12	1.7	5	1.6	10	1.6	.	.	1	2.0	18
XI	—	4.0	9.5	5.4	6.1	10.5	2.4	15.9	13,16	-4.4	27	—	80	63	72	72	34	.	.	38	3.6	9	2.9	15	1.7	2	1.5	5	1.2	.	.	.	.	21
XII	—	4.0	6.1	4.2	4.6	7.5	2.3	11.9	1,10	-2.7	26	—	92	88	89	90	58	.	.	32	2.9	3	2.0	19	1.9	1	1.0	3	1.0	.	.	1	2.0	34
God. vred.	—	9.6	15.4	10.6	11.6	16.5	7.6	32.8	27. VII	-9.0	9.II	—	—	—	—	—	—	2	1.0	346	2.8	70	2.0	149	1.6	41	1.3	157	1.6	1	1.0	11	2.0	318

Mesec	Oblačnost N_m (0–10) 7	14	21	Sred. (Dies)	Insolacija broj sati	Padavine R mm Σ	Max	Dat.	Broj dana n s a: T_n < -10.0	T_x < 0.0	T_n < 0.0	T_x ≧ 25.0	T_x ≧ 30.0	T_n ≧ 20.0	F (0-12) ≧ 6	≧ 8	N_m (0-10) < 2.0	> 8.0	R mm ≧ 0.1	≧ 1.0	≧ 10.0	● ●	✳ △	✳	⁂	△	△	▲	🌫 (🌫)	〓	⊠
Br. st. 53	**K O P E R**								$H_s = 2$ m $H_b = 8.2$ m $h_t = 2.0$ m $h_r = 1.0$ m																						
I	5.8	6.8	5.4	6.0	—	55	33.2	1	.	.	16	.	.	.	3	.	3	9	5	5	1	5	.	.	.	.	.	.	1	2	.
II	5.2	6.2	3.8	5.1	—	36	24.9	11	1	.	21	.	.	.	6	2	8	7	8	5	1	8	1	.	.	.	.	.	.	5	.
III	2.2	3.0	2.6	2.6	—	1	1.4	8	.	.	18	.	.	.	8	.	18	1	1	1	.	1	.	.	.	.	.	.	.	.	.
IV	6.0	6.0	4.8	5.6	—	63	25.6	26	.	.	.	.	.	.	2	.	6	8	10	6	3	10	.	.	.	.	.	.	4	.	.
V	5.7	6.0	5.4	5.7	—	112	32.6	29	.	.	.	10	1	.	3	1	5	10	15	10	3	15	.	.	.	.	.	1	9	.	.
VI	6.5	7.4	7.1	7.0	—	89	22.2	9	.	.	.	13	.	.	.	.	.	12	15	13	3	15	.	.	.	.	.	1	9	.	.
VII	3.2	4.3	3.0	3.5	—	80	16.9	7	.	.	.	28	9	.	1	.	16	3	10	9	3	10	.	.	.	.	.	.	12	.	.
VIII	4.4	4.2	3.0	3.9	—	162	77.1	4	.	.	.	21	4	.	2	.	16	7	8	8	4	8	.	.	.	.	.	1	5	.	.
IX	4.8	5.1	3.6	4.5	—	91	45.9	11	.	.	.	9	.	.	1	1	11	8	7	7	3	7	.	.	.	.	.	.	5	3	.
X	6.7	7.1	5.3	6.4	—	68	23.9	5	.	.	.	3	.	.	.	.	4	12	15	10	1	15	.	.	.	.	.	.	2	.	.
XI	4.4	4.0	3.9	4.1	—	32	31.5	3	.	.	6	.	.	.	.	.	13	8	2	1	1	2	.	.	.	.	.	.	1	4	.
XII	8.9	8.4	7.2	8.2	—	137	45.6	9	.	.	5	.	.	.	4	.	1	19	14	8	4	14	.	.	.	.	.	.	2	3	.
God. vred.	5.3	5.7	4.6	5.2	—	926	77.1	4.VIII	1	.	66	84	14	.	30	4	101	104	110	83	27	110	1	.	.	.	.	3	50	17	.
Br. st. 54	**ŠKOCJAN PRI KOPRU**								$H_s = 10$ m $H_b =$ — m $h_t = 2.0$ m $h_r = 1.5$ m																						
I	6.3	5.9	5.1	5.8	—	67	45.0	1	.	—	9	.	.	.	2	.	4	7	5	5	1	5	.	.	.	.	.	.	1	2	.
II	5.3	5.6	5.4	4.8	—	38	30.6	11	—	—	—	.	.	.	2	1	4	6	5	4	1	5	1	.	.	.	.	.	.	3	.
III	2.1	2.5	2.1	2.2	—	2	1.7	8	.	.	2	.	.	.	.	.	17	.	1	1	.	1	.	.	.	.	.	.	.	.	.
IV	5.4	5.7	4.2	5.1	—	48	17.6	26	.	.	.	.	.	.	1	.	6	6	9	6	3	9	.	.	.	.	.	.	3	.	.
V	5.4	5.8	5.1	5.4	—	129	39.3	8	.	.	.	11	1	2	3	.	7	6	14	11	3	14	.	.	.	.	.	1	6	.	.
VI	5.8	6.6	5.5	6.0	—	82	19.7	9	.	.	.	15	.	.	.	.	1	6	14	13	3	14	.	.	.	.	.	.	7	.	.
VII	3.5	4.4	2.9	3.6	—	88	25.8	7	.	.	.	29	10	5	3	.	13	2	10	9	3	10	.	.	.	.	.	2	11	.	.
VIII	3.9	3.7	2.7	3.4	—	160	79.0	4	.	.	.	24	5	.	.	.	16	5	8	8	4	8	.	.	.	.	.	.	5	.	.
IX	4.6	4.5	3.3	4.1	—	88	44.2	11	.	.	.	14	.	.	2	.	12	7	7	7	3	7	.	.	.	.	.	.	7	.	.
X	6.6	6.5	5.4	6.2	—	65	24.5	5	.	.	.	5	.	.	.	.	4	9	13	11	1	13	.	.	.	.	.	.	3	.	.
XI	4.9	4.1	3.8	4.3	—	33	32.8	3	.	.	3	.	.	.	.	.	12	9	2	1	1	2	.	.	.	.	.	.	.	1	.
XII	8.3	8.1	7.2	7.9	—	130	38.2	9	.	.	4	.	.	.	4	.	1	18	14	8	4	14	.	.	.	.	.	.	2	1	.
God. vred.	5.2	5.3	4.2	4.9	—	930	79.0	4.VIII	—	—	—	98	16	7	17	1	97	81	102	84	27	102	.	.	.	.	.	3	45	7	.
Br. st. 55	**K U B E D**								$H_s = 262$ m $H_b =$ — m $h_t = 2.0$ m $h_r = 1.5$ m																						
I	5.9	5.8	5.0	5.6	—	75	42.0	1	—	—	—	—	—	—	1	.	4	8	6	6	2	6	1	.	.	.	.	.	.	1	1
II	4.8	4.8	4.2	4.6	—	71	50.1	11	—	—	—	—	—	—	1	1	5	5	4	4	2	4	.	.	.	.	.	.	.	.	.
III	2.7	1.9	1.4	2.0	—	.			—	—	—	—	—	—	.	.	18	.	.	.	.	.	.	.	.	.	.	.	.	.	.
IV	4.8	5.0	3.8	4.5	—	53	15.2	28	—	—	—	—	—	—	.	.	4	6	7	7	2	7	.	.	.	.	.	.	.	.	.
V	5.3	5.4	5.3	5.3	—	136	72.3	8	.	.	.	9	2	.	1	.	6	7	10	10	3	10	.	.	.	.	.	1	2	.	.
VI	5.8	6.3	6.2	6.1	—	134	18.8	18	.	.	.	13	1	.	.	.	.	7	19	19	5	19	.	.	.	.	.	.	1	.	.
VII	2.8	3.2	3.0	3.0	—	—	—	—	.	.	.	26	5	.	.	.	15	2	—	—	—	—	—	—	—	—	—	—	—	—	—
VIII	2.1	2.3	1.9	2.1	—	—	—	—	.	.	.	31	20	.	.	.	21	3	—	—	—	—	—	—	—	—	—	—	—	—	—
IX	—	—	—	—	—	—	—	—	—	—	—	—	—	—	—	—	—	—	—	—	—	—	—	—	—	—	—	—	—	—	—
X	—	—	—	—	—	—	—	—	—	—	—	—	—	—	—	—	—	—	—	—	—	—	—	—	—	—	—	—	—	—	—
XI	—	—	—	—	—	—	—	—	—	—	—	—	—	—	—	—	—	—	—	—	—	—	—	—	—	—	—	—	—	—	—
XII	5.8	6.3	5.5	5.9	—	78	29.7	21	—	—	—	—	—	—	5	2	5	14	14	11	2	14	.	.	.	.	.	.	.	4	
God. vred.	—	—	—	—	—	—	—	—	—	—	—	—	—	—	—	—	—	—	—	—	—	—	—	—	—	—	—	—	—	—	—
Br. st. 56	**S E Ž A N A**								$H_s = 369$ m $H_b =$ — m $h_t = 2.0$ m $h_r = 1.5$ m																						
I	4.4	4.5	4.4	4.4	—	65	38.6	1	.	.	26	.	.	.	4	.	6	6	5	4	2	4	1	.	.	.	.	.	1	1	1
II	3.6	3.5	2.0	3.0	—	40	25.0	11	.	1	18	.	.	.	2	.	13	3	4	4	2	4	2	1	.	.	.	.	.	1	.
III	1.1	1.6	1.5	1.4	—	2	1.6	8	.	.	9	.	.	.	3	.	23	.	1	1	.	1	.	.	2	.	.	.	.	.	.
IV	4.5	5.5	4.0	4.7	—	80	30.8	28	.	.	.	.	.	.	.	.	9	8	11	10	2	11	.	.	.	.	.	.	4	.	.
V	4.2	5.0	3.9	4.4	—	123	49.5	8	.	.	.	9	.	.	.	.	8	3	15	10	3	15	.	.	.	.	.	1	7	.	.
VI	5.2	6.2	5.1	5.5	.	204	52.0	9	.	.	.	8	.	.	1	.	2	7	19	15	8	19	.	.	.	.	.	.	6	.	.
VII	2.4	4.3	1.9	2.9	—	96	31.4	4	.	.	.	23	9	2	.	.	15	1	13	8	4	13	.	.	.	.	.	.	3	.	.
VIII	3.3	3.1	1.8	2.7	—	208	70.7	4	.	.	.	20	3	.	.	.	17	5	8	8	5	8	.	.	.	.	.	.	3	.	.
IX	4.6	3.9	3.3	3.9	—	158	74.3	11	.	.	.	8	.	.	.	.	12	6	9	8	4	9	.	.	.	.	.	.	4	.	.
X	6.4	5.7	5.2	5.8	—	83	21.2	5	.	.	.	.	.	.	.	.	8	10	15	13	2	15	.	.	.	.	.	.	3	.	.
XI	3.1	3.2	2.9	3.1	—	32	30.9	3	.	.	6	.	.	.	2	.	18	7	2	1	1	2	.	.	.	.	.	.	.	2	.
XII	7.3	7.7	6.7	7.2	—	121	40.7	10	.	.	10	.	.	.	1	.	4	18	16	10	4	16	1	.	1	.	.	.	2	1	
God. vred.	4.2	4.5	3.6	4.1	—	1212	74.3	11.IX	.	1	69	68	12	2	13		135	74	118	92	37	117	4	1	3	.	.	1	31	6	2

AJDOVŠČINA—LETALIŠČE

φ = 45° 53'N λ = 13° 54'E Gr. ΔG = + 56 min. *Br. st. 57*

Mesec	Vazdušni pritisak F_m mm	Temperatura vazduha °C: T_m 7	14	21	Sred. (Dies)	Max	Min	Max Dat.	Min Dat.	Vlažnost vazduha: e_m mm	U_m % 7	14	21	Sred. (Dies)	Min	Čestina pravaca i srednja jačina vetra nD, F_m (0—12): N č.	j.	NE č.	j.	E č.	j.	SE č.	j.	S č.	j.	SW č.	j.	W č.	j.	NW č.	j.	C č.
I	751.7	1.2	5.1	2.2	2.7	6.0	-0.9	12.7	30	-8.3	23	5.6	69	56	68	64	19	2	2.5	41	5.0	19	2.9	4	2.0	1	2.0	.	.	.	.	.	.	20
II	50.9	0.1	7.6	2.8	3.4	8.5	-1.5	17.2	28	-10.6	9	5.9	76	51	72	66	16	1	2.0	34	3.6	10	3.1	2	1.0	.	.	1	2.0	3	2.0	2	1.5	28
III	59.9	2.7	13.9	6.2	7.2	14.7	0.5	21.6	25	-7.1	12	5.9	66	33	59	53	15	2	1.0	29	4.1	14	3.2	2	3.0	.	.	2	2.0	10	2.8	2	2.5	32
IV	50.5	10.5	16.8	11.7	12.7	18.2	7.7	25.0	3	2.3	18	7.6	77	55	77	70	32	1	4.0	23	3.9	3	3.0	1	3.0	.	.	10	1.6	7	2.3	9	1.8	53
V	50.6	13.6	20.2	15.9	16.6	21.6	11.1	30.0	25	1.4	11	9.4	72	54	69	65	35	2	1.5	30	3.8	13	3.3	4	1.8	1	1.0	3	1.7	8	2.3	4	2.0	38
VI	48.9	17.1	22.6	17.6	18.7	24.0	13.7	28.9	21	5.6	4,5	12.6	82	63	84	76	39	2	1.0	11	2.7	4	1.2	9	1.8	1	1.0	6	2.0	17	1.8	4	1.0	38
VII	51.4	20.9	26.1	20.8	22.2	27.6	16.4	32.3	26	10.8	12	14.3	76	57	78	70	38	3	1.0	22	3.5	8	2.2	5	2.0	.	.	5	1.4	14	2.1	5	1.8	31
VIII	53.2	18.9	25.3	19.9	21.0	26.3	15.8	31.3	20	9.4	29, 30	11.6	67	50	69	62	35	3	1.7	33	4.2	18	2.7	4	1.0	1	1.0	3	1.7	6	1.8	2	2.0	24
IX	53.3	15.5	22.7	16.7	17.9	23.7	13.1	30.6	2	6.0	9	11.8	82	60	84	75	33	2	1.5	16	4.8	10	2.8	6	1.7	.	.	5	1.8	13	1.5	2	2.0	38
X	51.5	14.5	18.1	15.3	15.8	19.0	13.0	25.6	19	7.4	10	9.8	74	65	74	71	40	3	1.3	32	4.2	17	2.9	6	2.3	3	1.7	3	1.3	4	1.8	4	1.8	21
XI	59.1	4.8	11.3	5.7	6.9	12.4	2.5	17.7	16	-8.4	27	4.7	67	49	70	62	20	2	1.0	31	5.3	9	3.1	6	2.3	3	2.3	1	3.0	6	1.2	.	.	32
XII	57.7	1.7	7.7	3.6	5.9	8.6	-3.3	14.0	1	-5.1	28	5.6	82	71	77	77	40	2	1.0	24	4.7	7	3.9	11	2.3	1	1.0	1	1.0	3	2.0	.	.	1
God. vred.	753.5	10.1	16.3	11.7	12.6	17.6	7.9	32.3	26. VII	-10.6	9.II	8.2	74	55	73	67	15	25	1.5	326	4.2	132	2.9	60	2.0	11	1.6	40	1.7	91	2.0	34	1.8	354

LOŽE PRI VIPAVI

φ = 45° 50'N λ = 13° 56'E Gr. ΔG = + 56 min. *Br. st. 58*

Mesec	Vazdušni pritisak F_m mm	Temperatura vazduha °C: T_m 7	14	21	Sred. (Dies)	Max	Min	Max Dat.	Min Dat.	Vlažnost vazduha: e_m mm	U_m % 7	14	21	Sred. (Dies)	Min	Čestina pravaca i srednja jačina vetra nD, F_m (0—12): N č.	j.	NE č.	j.	E č.	j.	SE č.	j.	S č.	j.	SW č.	j.	W č.	j.	NW č.	j.	C č.
I	—	2.1	5.3	2.6	3.2	6.1	0.7	12.5	30	-3.2	27	—	76	70	71	72	40	7	2.0	30	4.0	5	3.4	3	1.7	3	1.0	1	1.0	4	1.5	1	1.0	9
II	—	2.1	7.9	4.7	4.9	8.7	0.5	17.1	28	-7.8	9	—	78	64	71	71	25	4	2.5	7	4.9	13	2.9	3	1.3	1	2.0	3	1.3	3	2.0	3	2.3	7
III	—	6.3	13.9	7.3	8.7	14.6	3.9	22.5	25	-1.7	12	—	67	42	61	57	11	4	1.8	22	3.7	5	3.0	.	.	4	1.5	7	1.9	8	1.9	.	.	33
IV	—	11.9	16.7	12.2	13.2	18.2	9.3	23.4	3	6.1	14	—	75	59	74	69	32	4	1.8	14	3.6	.	.	4	2.5	7	1.4	5	1.8	2	1.0	.	.	34
V	—	15.6	20.5	15.5	16.8	21.8	12.2	31.0	19	2.3	11	—	75	62	71	69	35	1	3.0	13	4.4	11	3.7	4	2.5	4	1.7	4	1.5	1	2.0	2	2.5	32
VI	—	18.1	22.7	17.3	18.8	23.7	14.4	29.6	29	6.8	4	—	83	69	85	79	46	1	1.0	1	4.0	4	2.8	.	.	5	1.8	6	1.7	2	1.5	1	2.0	28
VII	—	21.8	26.8	20.8	22.6	28.1	17.9	33.9	26	11.5	12	—	76	62	77	72	40	5	2.0	7	4.3	1	5.0	4	1.2	6	1.7	5	1.6	7	1.3	1	1.0	27
VIII	—	19.6	25.5	20.1	21.3	26.7	16.8	32.1	13, 29	11.2	23	—	70	59	70	66	44	.	.	3	4.0	2	2.5	19	3.0	4	1.8	8	1.4	8	1.4	1	2.0	38
IX	—	16.8	22.8	17.7	18.8	25.9	14.8	31.1	2	10.1	15	—	80	66	80	75	32	1	2.0	12	4.3	5	3.2	2	2.5	6	1.5	3	2.3	.	.	2	2.0	34
X	—	11.4	17.9	15.0	15.6	18.9	12.7	26.0	19	6.2	9	—	80	74	77	77	42	4	2.5	21	4.2	2	3.5	2	2.0	3	1.7	1	1.0	5	1.4	3	2.7	32
XI	—	6.0	11.6	6.7	7.8	12.4	4.4	18.0	16	-1.5	21	—	71	62	72	68	41	15	3.7	17	4.9	1	5.0	.	.	1	4.0	2	1.5	8	1.8	2	4.0	43
XII	—	5.3	7.1	5.7	6.0	8.4	3.8	12.8	1, 9	-1.8	27	—	81	75	77	78	43	5	2.6	20	4.4	8	3.4	4	1.8	5	2.6	3	2.7	2	1.0	.	.	30
God. vred.	—	11.7	16.6	12.0	13.1	17.6	9.3	33.9	26. VII	-7.8	9.II	—	76	64	74	71	11	51	2.6	167	4.2	57	3.3	45	2.3	49	1.7	48	1.7	50	1.5	16	2.4	623

POSTOJNA—ZALDG

φ = 45° 46'N λ = 14° 12'E Gr. ΔG = + 57 min. *Br. st. 59*

Mesec	Vazdušni pritisak F_m mm	Temperatura vazduha °C: T_m 7	14	21	Sred. (Dies)	Max	Min	Max Dat.	Min Dat.	Vlažnost vazduha: e_m mm	U_m % 7	14	21	Sred. (Dies)	Min	Čestina pravaca i srednja jačina vetra nD, F_m (0—12): N č.	j.	NE č.	j.	E č.	j.	SE č.	j.	S č.	j.	SW č.	j.	W č.	j.	NW č.	j.	C č.
I	—	-3.6	0.9	-1.7	-1.5	1.5	-4.5	11.0	30	-12.8	23	3.3	87	69	83	80	30	16	2.2	44	2.7	10	2.3	.	.	3	2.3	6	1.7	.	.	.	.	74
II	—	-3.8	4.3	-0.7	-0.2	4.8	-4.8	15.7	23	-19.0	9	3.4	88	59	79	75	22	14	1.8	22	3.2	2	3.0	1	1.0	8	2.5	6	1.8	.	.	1	1.0	30
III	—	-2.1	10.2	2.6	3.3	10.9	-3.6	19.1	26	-9.7	12	3.2	80	35	64	60	12	18	2.9	27	3.7	2	4.5	.	.	.	.	8	2.9	6	2.8	3	1.7	29
IV	—	5.9	13.6	8.3	9.0	14.9	3.4	20.8	3	-2.0	3	6.4	86	57	81	75	30	5	2.0	24	2.7	5	3.0	3	1.3	8	3.2	6	3.2	9	3.4	2	1.0	28
V	—	10.7	16.6	11.8	12.7	18.4	6.8	28.1	18	-2.7	11	8.3	84	60	79	74	36	12	1.9	40	2.6	12	3.4	.	.	.	.	3	2.0	7	2.0	4	1.0	15
VI	—	13.9	19.2	14.7	15.6	20.9	10.8	25.8	21	2.3	2	11.2	90	68	91	83	44	5	1.8	17	1.8	9	1.5	3	1.7	5	2.6	7	1.9	9	2.0	4	1.8	31
VII	—	15.5	23.3	16.9	18.2	24.8	12.3	30.3	26	8.0	12	12.7	91	62	89	81	42	4	1.8	18	2.4	9	3.1	4	2.0	6	2.0	11	2.1	5	1.6	4	1.2	32
VIII	—	13.2	21.8	15.4	16.4	22.9	10.5	27.0	6	3.8	31	10.5	87	55	85	76	36	7	1.2	38	2.6	10	2.9	1	2.0	3	1.3	6	1.7	8	2.0	1	1.0	19
IX	—	11.5	19.7	13.6	14.6	20.7	9.2	27.9	1	0.8	9	10.3	92	62	91	82	36	2	2.0	19	2.4	7	2.3	1	4.0	14	2.8	14	2.0	6	1.8	1	1.0	26
X	—	10.3	14.4	11.3	11.8	15.3	8.5	22.9	3	1.7	10	9.0	90	73	88	84	38	8	2.1	45	2.4	12	2.5	1	1.0	9	3.0	5	1.4	3	1.0	1	1.0	9
XI	—	0.3	7.2	2.3	3.0	8.0	-1.2	16.0	13	-13.7	27	4.5	86	61	82	76	18	9	3.7	43	3.4	6	3.0	.	.	3	2.0	9	2.4	3	2.3	1	2.0	16
XII	—	0.8	3.2	1.5	1.8	4.3	-0.9	15.2	2	-13.6	27	5.0	92	86	91	90	54	18	3.2	39	3.6	2	3.5	.	.	5	2.2	7	2.6	1	1.0	1	2.0	20
God. vred.	—	6.0	12.9	8.0	8.7	14.0	3.9	30.3	26. VII	-19.0	9.II	7.3	88	62	84	78	12	118	2.4	376	2.8	86	2.7	14	1.8	64	2.6	88	2.2	57	2.2	23	1.3	269

PLANINA PRI RAKEKU

φ = 45° 50'N λ = 14° 15'E Gr. ΔG = + 57 min. *Br. st. 60*

Mesec	Vazdušni pritisak F_m mm	Temperatura vazduha °C: T_m 7	14	21	Sred. (Dies)	Max	Min	Max Dat.	Min Dat.	Vlažnost vazduha: e_m mm	U_m % 7	14	21	Sred. (Dies)	Min	Čestina pravaca i srednja jačina vetra nD, F_m (0—12): N č.	j.	NE č.	j.	E č.	j.	SE č.	j.	S č.	j.	SW č.	j.	W č.	j.	NW č.	j.	C č.
I	—	-3.5	0.9	-2.1	-1.7	2.2	-5.1	11.0	30	-13.7	22	—	86	77	86	83	46	39	3.0	20	2.2	13	1.6	.	.	.	.	3	3.3	7	3.9	.	.	11
II	—	-3.3	4.9	-0.7	0.0	5.4	-5.0	15.7	22	-18.0	9	—	86	62	86	78	31	16	1.6	29	1.8	5	1.8	.	.	.	.	6	2.0	16	2.7	.	.	12
III	—	-1.7	11.1	3.0	3.8	11.8	-3.6	20.4	26	-8.2	15	—	82	38	70	63	13	17	3.0	32	2.3	4	3.0	.	.	.	.	4	2.2	24	2.4	.	.	12
IV	—	5.9	14.2	9.1	9.6	15.4	3.7	21.6	3	-3.3	3	—	85	57	78	73	30	.	.	31	2.3	20	1.1	.	.	1	2.0	12	3.1	20	2.1	.	.	6
V	—	10.0	17.5	11.9	12.8	18.7	6.5	28.6	18	-1.9	11	—	86	58	81	75	38	.	.	15	2.1	49	1.8	.	.	.	.	4	3.2	19	2.0	.	.	6
VI	—	14.1	19.9	15.0	16.0	21.4	11.2	27.5	29	3.4	2	—	89	67	87	81	44	.	.	4	1.8	31	1.6	.	.	4	2.2	8	2.6	34	1.9	.	.	9
VII	—	15.4	24.1	17.5	18.6	25.4	12.6	30.7	27	8.3	12	—	93	63	86	81	42	.	.	5	2.2	45	1.7	.	.	3	1.3	7	2.3	25	1.9	.	.	8
VIII	—	12.7	22.8	15.7	16.7	23.7	10.1	28.0	13, 20	5.4	29	—	91	58	84	78	39	.	.	20	2.2	38	1.7	.	.	.	.	4	2.5	30	1.7	.	.	1
IX	—	11.7	20.5	14.2	15.2	21.4	10.0	28.8	2	0.7	8	—	95	66	89	83	37	.	.	13	2.2	31	1.4	.	.	.	.	9	2.0	36	2.3	.	.	1
X	—	10.1	15.0	11.4	12.0	15.5	8.7	22.6	17	0.5	10, 11	—	92	75	87	85	45	.	.	39	2.0	31	1.9	.	.	4	2.8	6	2.0	7	1.6	.	.	6
XI	—	1.0	7.7	2.9	3.6	8.3	-0.8	14.9	15	-11.7	27	—	86	67	89	80	24	22	1.7	46	2.5	3	2.3	.	.	.	.	1	2.0	16	2.7	.	.	22
XII	—	0.9	3.0	1.7	1.8	4.0	-0.7	13.6	2	-10.0	24	—	92	88	92	91	66	31	2.1	28	1.3	1	1.0	.	.	.	.	.	.	19	2.5	.	.	14
God. vred.	—	6.1	13.5	8.3	9.0	14.4	4.0	30.7	27. VII	-18.0	9.II	—	88	65	84	79	13	125	2.5	282	2.1	271	1.7	.	.	12	2.2	64	2.5	253	2.2	.	.	88

Mesec	Oblačnost N_m (0—10) 7	14	21	Sred. (Dles)	Insolacija broj sati	Padavine R mm Σ	Max	Dat.	Broj dana n sa: $T_n \leq -10.0$	$T_x < 0.0$	$T_n < 0.0$	$T_x \geq 25.0$	$T_x > 30.0$	$T_n \geq 20.0$	F (0-12) ≥ 6	> 8	N_m (0-10) < 2.0	> 8.0	R mm ≥ 0.1	≥ 1.0	≥ 10.0	●	✳ △	⁂	⁑	△	△	▲	≋ (≋)	=	⊠
Br. st. 57	**AJDOVŠČINA—LETALIŠČE** $H_s = 108$ m $H_b = 111.6$ m $h_t = 2.0$ m $h_r = 1.5$ m																													
I	6.2	6.5	5.5	6.1	119.6	48	24.7	1	.	.	19	.	.	.	15	4	3	9	5	4	2	5	.	.	.	.	.	.	1	4	.
II	4.7	5.8	3.0	4.5	147.5	60	40.8	11	1	.	18	.	.	.	7	2	7	4	4	4	2	4	1	1	.	.	.	.	.	9	.
III	2.9	3.6	2.0	2.8	271.5	0	0.0	1, 8	.	.	13	.	.	.	9	.	14	1	.	.	.	.	.	.	.	.	.	.	.	.	.
IV	6.1	6.9	5.1	6.0	178.1	81	28.8	28	.	.	.	.	.	.	4	1	2	10	10	9	3	10	.	.	.	.	.	.	5	.	.
V	5.9	7.0	5.9	6.3	203.6	156	43.4	8	.	.	.	10	1	2	7	.	2	10	13	11	5	13	.	.	.	1	.	.	12	.	.
VI	7.0	8.1	6.9	7.3	188.6	183	29.3	8	.	.	.	11	.	.	.	.	.	11	21	18	9	21	.	.	.	.	.	.	8	.	.
VII	4.0	5.3	3.5	4.3	284.5	120	46.9	11	.	.	.	25	6	2	7	3	11	5	11	10	4	11	.	.	.	.	.	.	12	.	.
VIII	4.3	4.6	3.6	4.2	279.2	223	116.1	23	.	.	.	21	3	6	12	4	12	5	8	8	5	8	.	.	.	.	.	.	3	.	.
IX	5.6	5.1	3.8	4.8	216.2	253	140.7	11	.	.	.	10	1	.	6	1	8	9	10	8	6	10	.	.	.	.	.	.	7	3	.
X	7.2	7.3	6.2	6.9	121.1	123	23.1	30	.	.	.	2	.	1	11	3	3	14	14	13	4	14	.	.	.	.	.	.	2	1	.
XI	4.1	4.7	3.9	4.2	173.5	21	20.6	3	.	.	9	.	.	.	11	4	11	7	2	1	1	2	.	.	.	.	.	.	.	3	.
XII	8.6	8.2	6.7	7.8	44.8	140	38.1	21	.	.	7	.	.	.	8	4	1	19	14	9	5	13	2	1	.	.	.	.	11	.	.
God. vred.	5.6	6.1	4.7	5.5	2228.2	1408	140.7	11.IX	1	.	66	79	11	11	97	26	74	104	112	95	46	111	3	2	.	1	.	.	50	31	.
Br. st. 58	**LOŽE PRI VIPAVI** $H_s = 137$ m $H_b = —$ m $h_t = 2.0$ m $h_r = 1.5$ m																													
I	5.7	4.6	4.2	4.8	—	56	35.0	1	.	.	11	.	.	.	4	.	10	7	5	5	2	5	.	.	.	.	.	.	1	.	.
II	4.8	4.5	2.8	4.0	—	57	35.3	11	.	.	12	.	.	.	1	1	10	5	4	4	2	4	1	.	.	.	.	.	.	.	.
III	1.3	3.0	1.6	2.0	—	.	.	.	.	.	2	.	.	.	.	.	18	1	.	.	.	.	.	.	.	.	.	.	.	.	.
IV	5.1	5.9	5.3	5.4	—	82	24.3	28	.	.	.	.	.	.	.	.	8	8	13	11	3	13	.	.	.	.	.	.	3	.	.
V	4.6	5.9	5.0	5.2	—	148	43.8	28	.	.	.	10	4	2	3	.	7	6	11	10	4	11	.	.	.	.	.	1	8	.	.
VI	6.4	7.1	6.1	6.5	—	179	27.0	8	.	.	.	10	.	.	.	.	3	11	19	17	8	19	.	.	.	.	.	.	4	.	.
VII	2.7	4.8	2.8	3.4	—	183	61.4	11	.	.	.	25	11	4	.	.	12	3	11	9	5	11	.	.	.	.	.	2	7	.	.
VIII	2.8	3.3	2.9	3.0	—	202	52.6	23	.	.	.	21	3	3	1	.	17	6	8	8	6	8	.	.	.	.	.	.	3	.	.
IX	4.3	4.2	3.5	4.0	—	240	165.6	11	.	.	.	9	1	.	1	.	15	8	10	8	3	10	.	.	.	.	.	.	3	.	.
X	6.6	6.5	6.2	6.4	—	105	21.2	14	.	.	.	2	.	.	4	.	6	14	13	13	4	13	.	.	.	.	.	.	1	.	.
XI	3.3	4.1	3.4	3.6	—	30	29.3	3	.	.	3	.	.	.	5	.	15	7	2	1	1	2	.	.	.	.	.	.	.	1	.
XII	7.9	8.3	7.0	7.7	—	118	35.4	20	.	.	5	.	.	.	4	.	1	17	18	10	5	18	2	1	.	.	.	.	5	.	.
God. vred.	4.6	5.2	4.2	4.7	—	1400	165.6	11.IX	.	.	33	77	19	9	23	1	122	93	114	96	43	114	3	1	.	.	.	3	30	6	.
Br. st. 59	**POSTOJNA—ZALOG** $H_s = 533$ m $H_b = —$ m $h_t = 2.0$ m $h_r = 1.5$ m																													
I	7.2	6.5	6.1	6.6	—	77	33.8	1	3	11	28	.	.	.	1	.	1	13	7	5	3	5	5	3	.	1	.	.	1	1	10
II	5.0	5.9	3.2	4.7	—	54	33.8	11	3	5	24	.	.	.	3	2	9	6	7	5	1	2	6	1	.	.	.	.	5	12
III	2.7	3.4	1.9	2.7	—	1	0.3	1, 14	.	.	28	.	.	.	8	1	16	1	2	.	.	.	2	.	.	.	.	.	1	.
IV	6.6	6.9	3.9	5.8	—	115	49.1	28	.	.	8	.	.	.	3	.	4	8	14	10	4	14	.	.	.	.	.	2	2	4	.
V	5.5	6.6	4.8	5.6	—	186	61.3	8	.	.	3	6	.	.	5	.	4	6	16	12	4	16	.	.	.	.	.	1	9	4	.
VI	7.6	8.3	6.4	7.4	—	215	46.2	14	.	.	.	3	.	.	1	.	.	11	20	16	7	20	.	.	.	.	.	2	13	7	.
VII	5.0	5.4	2.7	4.4	—	190	44.8	11	.	.	.	16	1	.	.	.	9	5	15	12	6	15	.	.	.	.	.	.	12	13	.
VIII	4.4	4.7	2.8	4.0	—	189	57.7	23	.	.	.	9	.	.	4	1	13	5	8	7	5	8	.	.	.	.	.	.	3	5	.
IX	6.3	5.0	3.4	4.9	—	182	119.8	11	.	.	.	3	.	.	1	.	8	7	9	7	5	9	.	.	.	.	.	.	4	9	.
X	7.6	7.3	6.4	7.1	—	108	18.2	5	.	.	.	.	.	.	1	.	3	18	15	13	4	15	.	.	.	.	.	.	.	3	.
XI	5.5	4.6	4.8	5.0	160.6	42	33.0	3	1	.	13	.	.	.	4	.	7	5	3	2	1	2	1	.	.	.	.	.	.	3	.
XII	8.5	8.3	7.8	8.2	48.7	86	21.9	20	1	6	16	.	.	.	6	2	.	20	13	9	4	9	5	.	.	.	.	.	9	11	
God. vred.	6.0	6.1	4.5	5.5	—	1445	119.8	11.IX	8	22	120	37	1	.	37	6	74	105	129	98	44	115	19	4	.	1	.	5	44	64	33
Br. st. 60	**PLANINA PRI RAKEKU** $H_s = 456$ m $H_b = —$ m $h_t = 2.0$ m $h_r = 1.6$ m																													
I	7.8	7.2	6.3	7.1	—	128	55.8	1	5	3	28	.	.	.	3	.	2	14	6	6	4	4	5	2	.	.	.	.	1	3	29
II	6.2	6.2	3.6	5.3	—	76	39.4	11	4	4	26	.	.	.	2	.	7	10	7	6	2	2	6	1	.	.	.	.	.	1	9
III	3.9	2.7	1.9	2.8	—	1	0.6	14	.	.	27	.	.	.	4	.	13	1	1	.	.	.	1	.	.	.	.	.	.	1	1
IV	7.9	8.0	5.4	7.1	—	132	71.2	28	.	.	7	.	.	.	1	.	1	14	12	10	2	12	.	.	.	.	.	.	2	7	.
V	7.0	7.3	5.6	6.6	—	244	74.5	28	.	.	3	5	.	.	.	.	3	12	19	12	5	19	1	.	.	.	1	.	11	6	.
VI	8.9	8.8	5.8	7.8	—	227	53.8	26	.	.	.	3	.	.	.	.	.	13	24	19	5	24	.	.	.	.	.	.	10	3	.
VII	8.1	6.4	3.2	5.9	—	175	32.4	2	.	.	.	18	2	.	.	.	3	10	14	12	8	14	.	.	.	.	.	.	12	5	.
VIII	8.1	6.0	4.4	6.2	—	265	72.9	23	.	.	.	15	.	.	.	.	3	10	7	7	6	7	.	.	.	.	1	.	2	14	.
IX	8.6	5.8	4.7	6.4	—	227	152.5	11	.	.	.	6	.	.	.	.	4	12	11	9	5	11	.	.	.	.	.	.	4	4	.
X	8.9	8.4	8.0	8.4	—	137	31.9	26	.	.	.	.	.	.	.	.	1	21	15	14	6	15	.	.	.	.	.	.	2	1	.
XI	7.2	6.4	6.0	6.5	—	70	54.5	3	1	.	14	.	.	.	.	.	5	11	3	2	2	3	1	.	.	.	1	.	.	4	.
XII	9.6	9.3	8.8	9.2	—	96	21.6	20	1	8	15	.	.	.	.	.	.	24	14	11	5	11	4	.	.	.	.	.	.	2	11
God. vred.	7.7	6.9	5.3	6.6	—	1778	152.5	11.IX	11	15	120	47	2	.	10	.	42	152	133	108	50	122	18	3	.	.	3	.	44	51	50

Temperatura vazduha °C · Vlažnost vazduha · Čestina pravaca i srednja jačina vetra nD, F_m (0—12)

φ = 45° 58′N λ = 14° 18′E Gr. ΔG = + 57 min.

V R H N I K A *Br. st. 61*

Mesec	Vazdušni pritisak P_m mm	T_m 7	T_m 14	T_m 21	Sred. (Dies)	Max	Min	Max	Dat.	Min	Dat.	e_m mm	U_m % 7	U_m % 14	U_m % 21	Sred. (Dies)	Min	N č.	N j.	NE č.	NE j.	E č.	E j.	SE č.	SE j.	S č.	S j.	SW č.	SW j.	W č.	W j.	NW č.	NW j.	C č.
I	—	1.7	0.3	2.7	-2.4	0.9	-6.1	7.7	29	-15.4	21	—	—	—	—	—	—	20	2.4	14	2.4	16	2.3	14	2.9	1	2.0	3	2.3	6	2.3	1	2.0	18
II	—	1.5	2.8	1.1	-1.0	3.9	-6.1	11.6	22	-15.0	9	—	—	—	—	—	—	18	2.5	6	2.3	9	2.8	13	2.5	3	2.7	5	2.2	2	2.5	2	2.0	26
III	—	0.7	11.1	3.8	1.5	12.1	-2.0	21.1	26	-8.8	3	—	—	—	—	—	—	16	2.4	19	2.6	13	3.1	10	2.9	.	.	8	3.0	11	2.6	6	2.5	10
IV	—	6.7	15.7	10.3	10.8	16.7	4.6	22.3	3	1.8	2	—	84	56	78	73	21	9	2.0	7	2.7	17	2.8	2	3.0	.	.	19	2.8	11	2.6	6	2.2	19
V	—	11.1	19.1	12.6	13.8	20.0	7.8	30.7	17	-0.8	11	—	83	54	82	73	30	15	2.4	15	2.9	14	2.9	14	2.9	.	.	9	3.3	10	2.4	5	2.2	11
VI	—	15.7	21.8	16.0	17.4	22.8	12.0	28.6	30	5.1	4,5	—	86	58	86	77	39	17	2.4	5	3.2	3	2.7	3	3.0	.	.	7	3.0	20	2.9	13	3.0	22
VII	—	17.3	25.5	18.3	19.8	26.5	13.8	31.5	27	7.4	20	—	88	51	87	76	39	22	2.2	15	2.9	7	2.9	6	3.0	.	.	4	2.2	7	2.8	6	3.2	26
VIII	—	13.9	23.6	16.5	17.6	24.6	11.1	28.9	31	6.1	30	—	91	56	88	78	35	22	2.4	18	2.8	13	2.5	3	3.0	.	.	1	3.0	5	2.8	4	2.5	27
IX	—	13.3	20.9	15.0	16.0	21.7	10.5	28.8	1,2	1.2	8	—	—	—	—	—	48	14	2.4	6	2.8	3	2.3	10	2.7	1	2.0	7	2.7	14	2.9	8	2.5	27
X	—	10.7	15.6	11.6	12.4	16.1	8.7	22.5	19	-1.8	10	—	95	78	94	89	53	15	2.2	9	2.5	10	3.2	7	2.9	2	3.5	7	2.4	7	3.0	5	2.4	31
XI	—	1.7	6.5	3.2	3.6	7.3	-0.2	12.3	7	-9.5	27	—	—	—	—	—	57	22	2.0	15	2.7	22	2.7	10	2.8	.	.	4	3.5	1	1.0	3	3.7	13
XII	—	0.7	2.7	1.5	1.6	3.5	-0.7	11.8	1	-10.6	24	—	94	91	94	93	63	24	1.7	9	2.3	12	2.1	8	2.1	.	.	3	2.3	4	2.5	4	2.8	29
God. vred.	—	6.8	13.8	8.8	9.6	14.7	4.4	31.5	27. VII	-15.4	21. I	—	—	—	—	—	—	214	2.2	138	2.7	139	2.7	100	2.8	7	2.7	77	2.8	98	2.7	63	2.7	259

φ = 45° 30′N λ = 14° 26′E Gr. ΔG = + 58 min.

G O M A N C E *Br. st. 62*

Mesec	Vazdušni pritisak P_m mm	T_m 7	T_m 14	T_m 21	Sred. (Dies)	Max	Min	Max	Dat.	Min	Dat.	e_m mm	U_m % 7	U_m % 14	U_m % 21	Sred. (Dies)	Min	N č.	N j.	NE č.	NE j.	E č.	E j.	SE č.	SE j.	S č.	S j.	SW č.	SW j.	W č.	W j.	NW č.	NW j.	C č.
I	—	-4.7	-1.4	-3.4	-3.2	0.3	-6.1	11.3	30	-12.5	28	—	85	77	84	82	34	5	1.6	65	3.7	1	1.0	2	2.5	4	2.8	11	2.3	.	.	.	.	5
II	—	-4.7	1.3	3.0	-2.1	2.2	-6.7	11.6	22	-19.0	9	—	82	69	82	78	30	3	1.7	49	2.9	1	2.0	3	1.3	5	1.8	15	2.3	1	2.0	.	.	7
III	—	-1.8	6.3	0.0	1.1	7.2	-3.6	14.3	26	-8.8	15	—	73	47	78	66	13	2	2.5	62	2.7	2	3.0	1	3.0	1	3.0	16	2.4	2	1.0	.	.	7
IV	—	5.0	10.2	5.5	6.6	11.2	1.7	16.0	3	-2.0	14	—	88	69	88	82	24	.	.	39	1.8	2	2.5	1	2.0	1	1.0	32	2.2	.	.	.	.	15
V	—	9.4	13.2	8.3	9.8	14.9	5.1	21.1	18	-4.2	11	—	82	71	88	80	33	.	.	55	2.0	1	1.0	.	.	.	.	18	1.8	3	2.3	.	.	16
VI	—	12.6	15.6	11.7	12.9	17.3	8.0	21.6	29	0.2	4,5	—	87	78	93	86	41	1	2.0	19	1.5	.	.	1	1.0	.	.	45	1.5	1	1.0	1	1.0	22
VII	—	15.8	20.5	15.0	15.6	21.6	9.7	27.8	26	5.3	14	—	83	68	94	82	28	1	1.0	43	1.3	.	.	1	1.0	2	1.5	22	1.2	.	.	1	1.0	23
VIII	—	12.8	19.9	12.4	14.4	20.6	9.6	25.3	13	3.3	25	—	84	76	90	83	47	3	1.3	50	1.7	.	.	3	1.7	.	.	21	1.4	.	.	.	.	16
IX	—	11.3	16.7	11.1	12.6	17.6	7.8	24.9	2	1.2	13,15	—	93	86	96	92	48	.	.	28	1.7	.	.	4	1.2	.	.	37	1.5	2	1.0	1	2.0	18
X	—	9.1	12.2	8.7	9.7	13.3	6.8	20.6	17	0.2	13	—	94	88	95	92	47	1	2.0	39	2.3	1	2.0	4	1.0	2	1.0	37	1.5	.	.	.	.	9
XI	—	0.1	6.7	1.3	2.4	8.0	-1.4	14.9	10	-9.8	27	—	86	76	92	85	27	9	1.3	59	2.9	.	.	4	1.5	.	.	10	1.2	.	.	.	.	8
XII	—	0.6	3.7	1.1	1.6	4.8	-0.9	14.4	6	-8.9	27	—	93	87	96	92	35	3	1.7	36	3.4	1	2.0	1	1.0	5	1.4	36	1.7	.	.	1	2.0	10
God. vred.	—	5.4	10.4	5.6	6.8	11.5	2.5	27.8	26. VII	-19.0	9. II	—	86	74	90	83	13	28	1.6	544	2.4	9	2.1	25	1.5	20	1.8	300	1.7	9	1.6	4	1.5	156

φ = 45° 43′N λ = 14° 28′E Gr. ΔG = + 58 min.

P O D C E R K E V *Br. st. 63*

Mesec	Vazdušni pritisak P_m mm	T_m 7	T_m 14	T_m 21	Sred. (Dies)	Max	Min	Max	Dat.	Min	Dat.	e_m mm	U_m % 7	U_m % 14	U_m % 21	Sred. (Dies)	Min	N č.	N j.	NE č.	NE j.	E č.	E j.	SE č.	SE j.	S č.	S j.	SW č.	SW j.	W č.	W j.	NW č.	NW j.	C č.
I	—	-5.8	0.1	-2.3	-2.6	—	—	—	—	—	—	—	—	—	—	—	—	.	.	24	1.8	40	3.1	.	.	.	.	3	1.7	21	1.7	3	3.3	2
II	—	-6.7	4.0	-1.2	-1.3	—	—	—	—	—	—	—	—	—	—	—	—	14	1.9	20	1.9	13	3.4	.	.	.	.	3	2.3	16	2.1	14	1 4	4
III	—	-4.5	9.3	1.9	2.2	—	—	—	—	—	—	—	—	—	—	—	—	15	4.5	27	2.2	17	4.0	.	.	.	.	.	.	6	3.3	27	2.1	1
IV	—	4.6	14.6	7.3	8.4	—	—	—	—	—	—	—	—	—	—	—	—	15	1.8	7	2.3	17	2.8	.	.	.	.	15	2.7	17	2.4	13	1.4	6
V	—	8.2	17.3	10.2	11.5	—	—	—	—	—	—	—	—	—	—	—	—	8	2.6	16	1.7	16	2.1	.	.	.	.	3	2.0	14	1.6	33	1.8	3
VI	—	13.2	19.7	14.1	15.3	—	—	—	—	—	—	—	—	—	—	—	—	.	.	13	2.2	8	2.2	7	2.3	7	1.9	34	2.8	20	2.9	1	2.0	.
VII	—	14.1	23.8	15.8	17.4	—	—	—	—	—	—	—	—	—	—	—	—	6	1.7	15	1.9	15	2.3	.	.	5	2.0	32	2.0	11	2.0	9	2.4	.
VIII	—	12.0	21.5	14.4	15.6	—	—	—	—	—	—	—	—	—	—	—	—	6	1.8	42	1.9	27	2.5	.	.	.	.	6	1.8	1	1.0	11	1.7	.
IX	—	10.3	19.5	13.6	14.2	—	—	—	—	—	—	—	—	—	—	—	—	.	.	15	2.3	12	2.2	.	.	.	.	29	2.4	16	2.6	17	1.9	1
X	—	9.0	14.6	11.0	11.4	—	—	—	—	—	—	—	—	—	—	—	—	3	2.0	19	2.1	25	3.1	.	.	.	.	11	3.3	19	1.6	15	1.7	1
XI	—	-0.2	6.7	3.2	3.2	—	—	—	—	—	—	—	—	—	—	—	—	.	.	15	1.7	54	2.4	.	.	.	.	2	5.0	9	3.3	.	.	10
XII	—	-1.4	2.7	0.6	0.6	—	—	—	—	—	—	—	—	—	—	—	—	11	1.4	27	1.9	15	2.5	.	.	.	.	6	2.0	5	2.0	25	1.7	4
God. vred.	—	4.4	12.8	7.4	8.0	—	—	—	—	—	—	—	—	—	—	—	—	78	2.4	240	2.0	259	2.7	7	2.3	12	1.9	144	2.5	155	2.2	168	1.8	32

φ = 45° 39′N λ = 14° 33′E Gr. ΔG = + 1 h 58 min.

B A B N O P O L J E *Br. st. 64*

Mesec	Vazdušni pritisak P_m mm	T_m 7	T_m 14	T_m 21	Sred. (Dies)	Max	Min	Max	Dat.	Min	Dat.	e_m mm	U_m % 7	U_m % 14	U_m % 21	Sred. (Dies)	Min	N č.	N j.	NE č.	NE j.	E č.	E j.	SE č.	SE j.	S č.	S j.	SW č.	SW j.	W č.	W j.	NW č.	NW j.	C č.
I	—	-7.5	-1.3	-5.4	-4.9	0.1	-10.2	8.1	30	-21.0	23	—	—	—	—	—	—	.	.	2	3.5	41	3.0	10	3.0	2	3.0	.	.	2	3.5	1	2.0	35
II	—	-9.3	1.5	-4.3	-4.1	2.8	-12.5	10.2	22	-31.9	9	—	—	—	—	—	—	2	1.5	1	3.0	28	2.8	3	3.0	2	2.0	4	2.5	7	3.0	1	1.0	36
III	—	-5.8	7.1	-0.9	-0.1	8.4	-8.1	17.9	26	-15.1	3	—	—	—	—	—	—	2	5.0	3	4.0	13	3.4	16	2.6	2	1.5	3	4.0	6	4.2	3	2.7	45
IV	—	4.7	11.8	6.3	7.3	13.5	0.7	19.3	3	-5.9	2	—	—	—	—	—	—	3	3.0	8	2.9	19	2.8	10	2.6	3	3.3	4	3.0	8	3.0	2	2.0	33
V	—	9.4	15.1	8.8	10.5	16.8	2.7	26.3	18	-10.4	11	—	—	—	—	—	—	4	3.3	9	3.0	28	2.9	5	2.2	2	2.5	2	2.0	5	3.2	2	1.5	36
VI	—	14.0	17.9	12.7	14.3	19.3	8.5	23.7	24,30	0.7	2	—	86	68	91	82	47	1	2.0	2	1.5	21	2.7	6	2.7	6	3.8	2	4.5	8	2.4	4	2.5	40
VII	—	15.7	21.9	14.4	16.6	23.5	8.6	29.2	27	2.5	12	—	86	64	90	80	30	2	2.5	4	2.2	27	2.7	2	3.0	2	2.5	3	2.7	9	2.0	2	4.0	42
VIII	—	11.6	20.5	12.6	14.3	21.5	6.7	26.2	31	1.8	29	—	86	53	88	76	31	1	2.0	1	3.0	31	2.8	9	2.8	.	.	2	3.0	5	3.6	2	3.0	42
IX	—	9.8	18.3	11.4	12.7	20.0	5.8	27.2	1,2	-2.5	8	—	87	60	91	79	32	.	.	3	2.3	25	2.9	8	3.3	3	3.0	2	3.0	14	3.2	.	.	35
X	—	8.5	12.9	9.6	10.2	14.0	6.6	21.6	17	-2.8	7	—	92	77	93	87	42	.	.	2	2.5	46	3.0	13	3.0	.	.	.	.	2	2.0	.	.	40
XI	—	-1.3	6.1	-0.3	1.0	7.7	-3.2	18.9	13	-14.4	27	—	—	—	—	—	—	.	.	1	2.0	40	2.8	8	3.3	2	3.0	2	1.5	11	3.5	2	4.0	24
XII	—	-3.1	2.2	-1.4	-0.9	3.9	-4.9	13.7	1	-19.5	27	—	93	90	93	92	62	.	.	1	2.0	37	2.7	1	3.0	.	.	2	3.0	8	2.9	3	3.3	41
God. vred.	—	3.9	11.2	5.3	6.4	12.6	0.1	29.2	27. VII	-31.9	9. II	—	—	—	—	—	—	15	2.9	37	2.8	356	2.9	91	2.8	24	3.0	26	2.9	85	3.0	22	2.7	439

Mesec	Oblačnost N_m (0–10) 7	14	21	Sred. (Dies.)	Insolacija broj sati	Padavine R mm Σ	Max	Dat.	Broj dana s: T_n < -10.0	T_x < 0.0	T_n < 0.0	T_x ≥ 25.0	T_x > 30.0	T_n > 20.0	F (0-12) ≥ 6	> 8	N_m (0-10) < 2.0	> 8.0	R mm ≥ 0.1	≥ 1.0	≥ 10.0	●	●	✳	⁂	△	▲	◪	=	≋
Br. st. 61	**V R H N I K A**					$H_s = 293$ m $H_b = —$ m $h_t = 2.1$ m $h_r = 1.5$ m																								
I	8.4	6.3	6.3	7.0	—	101	31.4	1	10	12	29	.	.	.	.	.	4	16	10	7	4	5	8	1	.	.	.	.	1	22	31
II	9.0	5.2	3.5	5.9	—	62	39.1	11	6	6	26	.	.	.	.	.	1	9	8	8	2	2	8	.	.	.	.	.	.	20	28
III	3.3	1.9	1.6	2.3	—	2	1.6	14	.	.	25	.	.	.	.	.	17	1	1	1	.	.	1	.	.	.	.	.	.	4	3
IV	6.6	6.5	5.3	6.1	—	117	43.8	28	.	.	1	.	.	.	.	.	4	8	9	9	4	9	.	.	.	.	.	.	2	7	.
V	5.2	5.6	5.7	5.5	—	144	35.8	8	.	.	2	8	2	.	.	.	4	6	15	12	4	15	.	.	.	.	.	.	8	6	.
VI	6.8	7.3	5.3	6.5	—	99	20.0	8	.	.	.	8	.	.	.	.	1	7	21	17	2	21	.	.	.	.	1	12	8	.
VII	5.9	5.0	3.0	4.6	—	132	38.9	3	.	.	.	23	5	.	.	.	8	4	11	8	4	11	.	.	.	.	1	6	11	.
VIII	6.3	4.1	3.0	4.5	—	199	59.1	23	.	.	.	17	.	.	.	.	9	5	8	6	6	8	.	.	.	.	.	2	9	.
IX	8.0	4.2	3.5	5.2	—	146	82.2	11	.	.	.	7	.	.	.	.	6	6	11	9	4	11	.	.	.	.	.	3	13	.
X	9.3	7.5	7.4	8.1	—	87	26.3	26	.	.	2	.	.	.	.	.	1	18	18	12	2	18	.	.	.	.	.	1	21	.
XI	7.3	6.0	5.6	6.3	—	56	42.4	3	.	.	14	.	.	.	.	.	6	15	3	2	2	3	1	1	.	.	.	.	11	.
XII	9.8	9.8	9.2	9.6	—	70	17.8	9	1	10	17	.	.	.	.	.	.	27	13	10	3	11	3	.	.	.	1	.	25	11
God. vred.	7.2	5.8	5.0	6.0	—	1215	82.2	11.IX	17	28	116	63	7	.	.	.	61	122	128	101	37	114	21	2	.	.	1	2	35	157	73
Br. st. 62	**G O M A N C E**					$H_s = 937$ m $H_b = —$ m $h_t = 2.0$ m $h_r = 1.5$ m																								
I	5.8	5.2	6.4	5.8	—	148	68.9	1	2	16	29	.	.	.	5	.	5	12	11	6	3	3	10	1	.	.	.	.	1	3	31
II	4.9	3.8	2.9	3.9	—	158	80.1	11	7	9	27	.	.	.	3	.	12	6	10	8	4	3	10	1	.	.	.	.	1	2	28
III	1.5	2.9	1.0	1.8	—	10	5.6	8	.	2	31	.	.	.	1	.	22	1	5	3	.	.	5	.	.	.	.	.	.	.	20
IV	5.4	6.7	3.4	5.2	—	232	108.8	28	.	.	12	.	.	.	.	.	4	7	15	13	6	15	.	.	.	.	2	.	3	4	.
V	5.3	6.5	4.0	5.3	—	174	42.5	8	.	.	6	.	.	.	.	.	7	8	15	14	5	14	4	3	.	.	.	.	7	1	.
VI	6.2	8.7	4.2	6.4	—	184	33.6	3	.	.	.	.	.	.	.	.	.	8	25	19	6	25	.	.	.	.	.	.	11	1	.
VII	2.9	4.8	1.6	3.1	—	96	16.5	11	.	.	.	4	.	.	.	.	13	1	13	12	5	13	.	.	.	.	.	.	12	.	.
VIII	3.4	4.2	2.0	3.2	—	178	68.3	23	.	.	.	2	.	.	.	.	14	3	7	7	4	7	.	.	.	.	.	.	2	.	.
IX	5.4	5.4	4.5	5.1	—	314	135.4	11	.	.	.	.	.	.	.	.	9	11	9	9	6	9	.	.	.	.	.	.	4	2	.
X	7.0	7.1	5.1	6.4	—	438	142.1	26	.	.	.	.	.	.	2	.	2	11	14	14	10	14	.	.	.	.	.	.	2	3	.
XI	3.7	3.4	3.0	3.4	—	91	73.4	3	.	1	19	.	.	.	3	.	17	5	3	3	2	3	.	.	.	.	.	.	1	.	.
XII	6.9	7.4	6.3	6.9	—	158	43.1	21	.	4	19	.	.	.	3	.	6	17	18	13	5	13	6	.	.	.	.	.	1	7	11
God. vred.	4.9	5.5	3.7	4.7	—	2181	142.1	26. X	9	32	143	6	.	.	17	.	111	90	145	121	56	119	35	5	.	.	2	.	45	23	90
Br. st. 63	**P O D C E R K E V**					$H_s = 600$ m $H_b = —$ m $h_t = 1.8$m $h_r = 1.5$ m																								
I	6.9	6.4	6.4	6.6	—	111	48.2	1	—	—	—	—	—	—	1	.	4	15	8	8	4	3	7	—	.	.	1	.	.	.	31
II	5.3	4.5	3.9	4.6	—	77	18.2	16	—	—	—	—	—	—	.	.	10	8	8	8	5	2	6	—	.	.	.	.	.	.	28
III	2.7	2.2	1.1	2.0	—	4	1.5	14	—	—	—	—	—	—	7	.	19	.	3	2	.	.	3	—	.	.	.	.	.	.	8
IV	4.6	5.9	4.0	4.8	—	141	62.6	18	—	—	—	—	—	—	.	.	12	9	11	10	4	11	.	—	.	.	1	.	3	.	.
V	5.0	6.4	4.7	5.4	—	221	52.3	8	—	—	—	—	—	—	.	.	9	9	11	11	6	11	1	—	.	.	2	.	9	.	2
VI	7.6	8.0	6.9	7.5	—	118	34.5	12	—	—	—	—	—	—	.	.	.	15	17	16	1	17	.	—	.	.	.	.	11	2	.
VII	3.6	5.0	3.3	4.0	—	140	42.6	6	—	—	—	—	—	—	.	.	13	4	11	11	4	11	.	—	.	.	.	.	11	1	.
VIII	3.6	3.6	3.1	3.4	—	151	44.2	23	—	—	—	—	—	—	.	.	14	5	6	6	5	6	.	—	.	.	.	.	3	.	.
IX	5.2	4.9	4.9	5.0	—	140	68.3	11	—	—	—	—	—	—	.	.	9	9	9	9	5	9	.	—	.	.	.	.	6	1	.
X	8.6	8.3	8.2	8.4	—	308	184.5	26	—	—	—	—	—	—	3	.	1	23	14	14	6	14	.	—	.	.	.	.	2	3	.
XI	6.1	4.7	4.3	5.0	—	64	52.6	3	—	—	—	—	—	—	.	.	7	7	2	2	2	2	1	—	.	.	.	.	.	.	.
XII	8.1	8.0	8.1	8.1	—	51	15.2	21	—	—	—	—	—	—	1	.	2	21	12	11	1	7	5	—	.	.	.	.	.	10	11
God. vred.	5.6	5.6	4.9	5.4	—	1526	184.5	26.X	—	—	—	—	—	—	12	.	100	125	112	108	43	93	23	—	.	.	4	.	45	17	80
Br. st. 64	**B A B N O P O L J E**					$H_s = 756$ m $H_b = —$ m $h_t = 2.0$ m $h_r = 1.5$ m																								
I	7.6	6.5	6.8	7.0	—	106	50.2	1	18	17	29	.	.	.	2	.	4	16	9	6	3	4	7	1	.	1	1	.	.	4	31
II	5.6	5.2	4.1	5.0	—	91	32.0	16	18	7	28	.	.	.	.	.	5	6	11	6	4	2	11	.	.	.	.	.	.	3	28
III	2.6	2.5	2.3	2.5	—	4	2.8	8	9	1	30	.	.	.	4	.	18	2	4	1	.	.	4	.	.	.	.	.	.	.	19
IV	5.8	7.3	4.8	6.0	—	116	43.8	28	.	.	14	.	.	.	.	.	3	9	11	11	3	11	.	.	.	.	.	.	3	2	.
V	5.3	6.8	5.7	5.9	—	189	51.8	8	1	.	10	2	.	.	.	.	3	5	14	12	6	14	3	1	.	.	1	.	9	.	2
VI	6.2	8.0	5.9	6.7	—	143	38.8	12	.	.	.	.	.	.	1	.	.	10	19	16	3	19	.	.	.	.	.	.	7	3	.
VII	3.9	5.3	3.2	4.1	—	116	18.1	11	.	.	.	12	.	.	.	.	12	6	13	12	5	13	.	.	.	.	.	.	10	3	.
VIII	4.3	4.4	3.2	4.0	—	156	50.8	23	.	.	.	3	.	.	.	.	12	5	8	8	5	8	.	.	.	.	.	.	1	6	.
IX	4.8	5.3	3.6	4.6	—	144	68.5	11	.	.	4	3	.	.	.	.	9	4	9	9	6	9	.	.	.	.	.	.	1	4	.
X	8.0	8.3	8.0	8.1	—	191	44.1	26	.	.	3	.	.	.	1	.	2	19	16	12	5	16	.	.	.	.	.	.	2	.	.
XI	6.4	4.6	5.0	5.3	—	50	35.1	3	2	1	20	.	.	.	1	.	9	11	2	2	2	2	1	1	.	.	.	.	.	2	1
XII	8.7	7.7	7.2	7.9	—	32	10.0	21	6	9	22	.	.	.	.	.	2	19	15	8	1	11	5	.	.	.	.	.	.	7	11
God. vred.	5.8	6.0	5.0	5.6	—	1338	68.5	11.IX	54	35	160	20	.	.	9	.	79	112	131	103	43	109	31	3	.	1	2	.	33	34	92

VIŠNJA GORA

$\varphi = 45^{0}\ 57'$N $\lambda = 14^{0}\ 45'$E Gr. $\Delta G = +59$ min. — *Br. st. 65*

Mesec	Vazdušni pritisak F_m mm	Temperatura vazduha °C T_m 7	14	21	Sred. (Dies)	Max	Min	Max Dat.	Min Dat.	Vlažnost vazduha e_m mm	U_m % 7	14	21	Sred. (Dies)	Min	Čestina pravaca i srednja jačina vetra nD, F_m (0—12) N č.	j.	NE č.	j.	E č.	j.	SE č.	j.	S č.	j.	SW č.	j.	W č.	j	NW č.	j.	C č.
I	—	1.8	0.0	-2.1	-2.2	0.5	-6.1	6.6	29.-15.0	21	—	—	—	—	—	—	1	3.0	1	2.0	27	3.0	2	3.0	10	3.4	3	4.0	·	·	·	·	49
II	—	-1.5	3.1	-0.2	0.4	4.0	-6.4	13.8	22.-17.8	9	—	—	—	—	—	—	1	2.0	·	·	25	3.2	2	3.0	6	3.0	2	3.0	6	3.0	·	·	42
III	—	0.5	10.1	5.9	4.5	11.4	-3.6	20.5	30. -8.4	16	—	—	—	—	—	—	3	3.7	4	3.3	19	3.6	9	3.0	1	3.0	2	3.0	9	3.6	2	3.0	44
IV	—	7.7	15.4	9.2	10.4	16.4	3.3	22.4	5. -1.2	13	—	79	73	76	76	44	·	·	2	3.5	21	3.4	1	3.0	2	3.0	2	3.0	6	3.5	2	3.0	54
V	—	11.7	18.4	13.8	14.4	19.3	6.4	28.7	17. -2.2	9	—	73	68	74	71	50	·	·	6	3.3	19	3.2	2	3.5	·	·	3	2.7	4	2.8	·	·	59
VI	—	15.7	21.2	15.8	17.1	22.0	10.3	28.5	30. 3.8	2	—	77	72	76	75	48	·	·	1	3.0	19	3.1	·	·	·	·	8	3.3	6	3.2	1	3.0	55
VII	—	18.2	24.5	17.9	19.6	25.3	12.8	30.5	18. 7.3	20	—	76	76	78	77	57	2	2.5	9	2.3	33	2.9	7	3.1	·	·	3	3.3	12	3.0	4	3.0	23
VIII	—	14.5	23.0	16.0	17.8	24.4	—	28.9	31. —	—	—	92	66	91	83	38	4	1.5	15	2.1	26	2.4	11	1.9	10	1.4	7	3.0	8	1.8	5	2.4	7
IX	—	12.1	20.1	13.2	15.8	—	—	—	— —	—	—	89	71	85	82	29	8	2.2	8	2.2	25	1.5	4	3.0	15	1.5	11	2.4	13	1.9	6	2.8	·
X	—	10.2	15.0	12.5	12.6	—	—	—	— —	—	—	94	88	93	92	65	6	2.2	12	1.8	15	1.5	9	1.9	9	1.3	5	1.2	23	1.4	14	2.0	·
XI	—	3.2	5.8	2.7	3.9	8.7	-1.8	13.0	17.22 -10.9	26	—	92	79	89	87	47	4	1.8	15	1.9	22	1.0	18	1.8	·	·	7	1.4	16	1.5	8	1.8	·
XII	—	0.3	2.5	0.9	1.0	—	-2.1	14.3	4. -9.3	27	—	94	88	92	91	55	1	1.0	11	1.3	37	1.3	19	1.6	·	·	11	3.0	10	1.6	4	2.0	·
God. vred.	—	6.8	13.2	8.9	9.8	—	—	30.5	18. VII -17.8	9.II	—	—	—	—	—	—	0	2.2	84	2.2	289	2.5	84	2.2	53	2.1	64	2.7	113	2.2	45	2.3	333

SLOVENSKA VAS

$\varphi = 45^{0}\ 40'$N $\lambda = 14^{0}\ 50'$E Gr. $\Delta G = +59$ min. — *Br. st. 66*

Mesec	Vazdušni pritisak F_m mm	Temperatura vazduha °C T_m 7	14	21	Sred. (Dies)	Max	Min	Max Dat.	Min Dat.	Vlažnost vazduha e_m mm	U_m % 7	14	21	Sred. (Dies)	Min	Čestina pravaca i srednja jačina vetra nD, F_m (0—12) N č.	j.	NE č.	j.	E č.	j.	SE č.	j.	S č.	j.	SW č.	j.	W č.	j.	NW č.	j.	C č.
I	—	2.0	0.2	-1.8	-1.1	1.4	-9.9	7.7	30.-31 -19.9	22	—	—	—	—	—	—	18	1.3	2	3.5	4	3.3	4	3.5	16	2.5	6	2.8	23	2.0	20	2.7	·
II	—	3.9	3.2	0.8	2.1	4.1	-11.6	12.3	28. -27.0	9	—	—	—	—	—	—	12	1.2	1	2.0	11	3.1	9	3.9	15	2.3	2	2.5	28	1.9	6	2.8	·
III	—	5.0	9.6	6.2	6.9	11.1	-6.3	22.5	30. 15.6	15	—	—	—	—	—	—	29	1.9	2	4.5	3	3.0	14	3.5	7	3.0	8	3.1	17	2.4	13	2.5	·
IV	—	6.8	14.0	7.6	8.8	15.0	2.4	22.3	3. -2.3	14	—	89	57	85	77	18	8	2.0	3	2.7	15	2.3	5	3.4	19	3.8	10	3.7	15	2.1	14	3.0	1
V	—	10.2	17.2	10.8	12.2	19.4	5.8	29.4	17. 2.2	12	—	88	64	88	80	39	4	1.0	1	4.0	12	2.6	8	3.5	17	2.1	13	2.8	26	2.5	12	2.8	·
VI	—	14.5	20.1	14.8	16.0	22.1	10.0	28.6	30. 2.2	2	—	91	72	87	83	45	2	2.5	1	2.0	12	2.7	8	2.8	8	2.4	22	2.6	29	2.3	8	2.4	·
VII	—	19.1	25.5	18.9	17.8	25.9	11.4	32.8	27. 6.8	12	—	92	67	89	83	44	3	1.7	5	2.2	16	2.6	15	2.9	6	3.2	17	2.7	19	1.9	12	2.2	·
VIII	—	17.5	23.1	15.8	15.6	24.3	8.5	29.1	31. 4.6	29	—	93	63	92	83	36	19	2.0	3	1.7	11	2.4	7	2.7	8	2.6	16	3.7	18	2.0	11	2.8	·
IX	—	13.1	20.5	12.8	14.0	22.1	7.6	29.6	5. -1.1	8	—	96	67	90	84	18	9	1.7	7	2.4	19	2.5	16	3.4	7	1.6	15	2.9	10	3.3	7	2.8	·
X	—	9.1	14.8	10.6	11.4	15.9	7.5	23.6	17. -2.7	11	—	95	81	92	89	56	9	2.0	15	2.7	9	2.2	6	2.3	10	3.0	20	2.1	16	2.4	8	2.6	·
XI	—	3.5	6.6	4.8	1.9	7.7	-2.4	15.7	30. 13.4	27	—	—	—	—	—	—	33	2.1	25	2.9	15	2.1	5	3.0	1	2.0	3	3.3	3	1.7	5	2.2	·
XII	—	1.7	2.7	-0.6	0.0	3.6	-3.7	15.7	5. -17.2	24	—	—	—	—	—	—	11	1.5	4	1.5	32	1.6	18	2.8	7	1.6	4	2.0	10	1.6	7	2.4	·
God. vred.	—	4.7	12.8	6.5	7.6	14.5	1.6	32.8	27. VII -27.0	9.II	—	—	—	—	—	—	157	1.8	69	2.7	159	2.3	115	3.1	121	2.6	136	2.9	214	2.2	123	2.6	1

KOČEVJE

$\varphi = 45^{0}\ 38'$N $\lambda = 14^{0}\ 45'$E Gr. $\Delta G = +59$ min. — *Br. st. 67*

Mesec	Vazdušni pritisak F_m mm	Temperatura vazduha °C T_m 7	14	21	Sred. (Dies)	Max	Min	Max Dat.	Min Dat.	Vlažnost vazduha e_m mm	U_m % 7	14	21	Sred. (Dies)	Min	Čestina pravaca i srednja jačina vetra nD, F_m (0—12) N č.	j.	NE č.	j.	E č.	j.	SE č.	j.	S č.	j.	SW č.	j.	W č.	j.	NW č.	j.	C č.
I	—	2.0	6.1	-3.8	-3.6	0.9	-8.6	9.5	29. -18.8	16, 26	—	88	94	93	92	63	8	4.8	11	2.5	50	2.5	2	2.0	·	·	2	4.0	2	3.0	17	2.4	1
II	—	3.4	5.8	2.9	2.4	4.7	-10.1	12.5	24. -26.2	9	—	88	78	93	86	38	·	·	30	2.1	14	2.4	·	·	·	·	3	5.3	14	2.1	19	2.5	4
III	—	4.7	8.5	4.2	4.8	10.6	-9.1	20.4	30. 15.6	15	—	90	69	90	83	31	47	2.7	8	2.6	35	2.6	2	3.0	·	·	1	4.0	·	·	·	·	·
IV	—	7.9	14.0	8.8	9.1	15.1	3.3	20.9	3. -2.2	11	—	84	59	78	74	28	9	3.4	31	2.8	23	2.9	2	5.0	·	·	9	3.9	·	·	12	2.8	4
V	—	8.2	17.2	11.7	12.2	18.6	6.1	28.6	17. -2.5	11	—	86	58	80	75	26	12	2.2	15	2.0	27	2.7	8	2.2	1	4.0	2	3.0	9	2.6	15	2.1	1
VI	—	12.5	20.1	15.9	16.0	21.3	10.8	26.1	30. 3.2	3	—	90	62	81	78	39	·	·	21	2.2	23	2.6	6	3.2	3	4.0	8	2.8	3	3.3	8	2.2	18
VII	—	13.1	23.6	17.8	18.1	25.1	12.8	31.1	27. 7.3	21	—	94	61	82	79	34	2	2.5	21	2.2	14	2.6	6	3.3	·	·	9	2.9	3	2.0	17	2.3	21
VIII	—	10.4	22.2	15.2	15.8	23.3	8.7	27.9	31. 4.8	29	—	93	54	89	79	31	2	1.5	40	1.8	27	2.4	6	3.5	·	·	4	4.0	1	3.0	1	3.0	12
IX	—	9.7	20.3	13.6	14.3	21.5	8.1	28.8	2. -0.9	8	—	93	61	90	81	36	12	2.0	36	2.0	16	1.4	·	·	2	7.0	5	5.0	3	2.3	7	3.3	9
X	—	9.7	14.6	10.9	11.5	15.3	8.4	22.9	17. -1.6	11	—	93	73	92	86	45	4	2.2	14	1.5	36	2.2	5	3.0	4	4.8	3	2.3	1	2.0	19	1.8	7
XI	—	0.1	6.7	1.3	2.4	7.9	-1.9	16.1	30. -12.5	27	—	93	69	93	85	44	4	1.3	·	·	15	2.9	2	2.5	2	3.5	·	·	62	2.1	·	·	5
XII	—	-1.0	2.6	-0.6	0.1	3.8	-3.2	15.7	5. -16.2	24	—	92	90	94	92	61	31	2.4	17	2.6	24	2.5	1	3.0	·	·	2	3.0	·	·	15	2.3	3
God. vred.	—	4.0	12.9	7.4	7.9	14.0	2.4	31.4	27. VII 26.2	9.II	—	90	69	88	82	26	131	2.6	244	2.2	304	2.5	40	3.1	12	4.7	48	3.6	98	2.2	130	2.4	88

SODRAŽICA

$\varphi = 45^{0}\ 46'$N $\lambda = 14^{0}\ 59'$E Gr. $\Delta G = +1$h 00 min. — *Br. st. 68*

Mesec	Vazdušni pritisak F_m mm	Temperatura vazduha °C T_m 7	14	21	Sred. (Dies)	Max	Min	Max Dat.	Min Dat.	Vlažnost vazduha e_m mm	U_m % 7	14	21	Sred. (Dies)	Min	Čestina pravaca i srednja jačina vetra nD, F_m (0—12) N č.	j.	NE č.	j.	E č.	j.	SE č.	j.	S č.	j.	SW č.	j.	W č.	j.	NW č.	j.	C č.
I	—	-5.8	0.6	-4.4	-3.5	1.3	-8.4	8.1	29. -17.3	21	—	89	89	91	90	58	·	·	4	2.8	40	3.3	12	2.7	1	3.0	2	3.5	5	3.0	3	2.3	26
II	—	6.8	3.8	-3.6	-2.6	4.8	-9.4	12.9	28. -24.0	9	—	88	69	88	82	32	9	1.9	1	3.0	20	3.3	5	2.8	1	2.0	·	·	7	2.9	6	2.6	35
III	—	-3.2	9.8	1.2	2.2	10.7	-4.7	19.5	26. 12.7	15	—	88	45	81	71	21	3	1.3	7	3.0	17	2.9	6	2.8	2	2.0	5	2.2	5	2.8	15	2.8	33
IV	—	5.0	13.9	7.1	8.3	15.5	2.4	21.2	3. -2.7	2	—	92	64	87	81	34	9	1.9	9	1.7	14	2.8	8	3.5	2	2.5	7	2.0	10	2.2	15	2.6	16
V	—	9.7	16.9	10.2	11.8	18.8	5.4	29.5	17. -2.6	11	—	92	62	92	82	32	9	2.1	4	2.8	25	2.2	11	2.1	2	2.0	2	2.0	3	2.3	13	2.2	24
VI	—	14.0	19.7	13.9	15.4	21.3	9.8	27.6	30. 2.4	4	—	92	63	90	82	26	1	2.0	·	·	20	2.5	11	2.1	7	1.9	5	2.8	15	2.4	3	2.3	28
VII	—	14.6	23.1	15.8	17.3	25.5	10.8	31.5	27. 6.7	21	—	95	64	92	84	38	1	1.0	1	2.0	22	2.0	7	2.6	7	2.6	12	2.8	10	2.2	1	2.0	32
VIII	—	12.2	22.5	13.3	15.3	23.6	8.6	29.4	31. 4.9	29	—	93	53	92	79	35	3	1.7	3	1.7	28	1.9	7	2.1	5	2.8	4	3.2	11	2.6	8	2.4	24
IX	—	10.6	20.4	12.5	14.0	21.8	7.5	29.1	2. -0.4	8	—	92	59	88	80	22	·	·	4	2.2	22	2.2	12	1.9	4	2.8	8	3.4	16	2.9	2	2.0	22
X	—	8.8	14.2	10.1	10.8	15.4	7.0	23.0	17. -2.4	10,11	—	95	75	93	88	43	2	2.0	3	2.3	44	2.0	11	1.8	5	2.0	2	2.0	7	2.6	3	1.7	16
XI	—	0.0	7.2	1.0	2.3	8.2	-1.7	15.2	22. -12.3	27	—	90	71	91	84	41	7	1.3	7	1.3	42	2.3	5	2.2	·	·	1	2.0	11	3.7	3	1.7	14
XII	—	-1.3	2.9	-0.2	0.3	3.7	-3.5	15.5	1. 17.1	24	—	91	87	92	90	55	5	1.4	4	2.3	40	2.0	13	1.9	·	·	1	2.0	10	2.9	5	2.0	15
God. vred.	—	4.8	12.9	6.4	7.6	14.2	2.0	31.5	27. VII -24.0	9.II	—	91	67	90	83	21	49	1.7	47	2.2	334	2.4	108	2.3	36	2.3	49	2.6	110	2.7	77	2.4	285

Mesec	Oblačnost N_m (0—10) 7	14	21	Sred. (Dies)	Insolacija broj sati	Padavine R mm Σ	Max	Dat.	Broj dana s: $T_n \leq -10.0$	$T_x <$ 0.0	$T_n <$ 0.0	$T_x \geq$ 25.0	$T_x \geq$ 30.0	$T_n \geq$ 20.0	F (0-12) ≥ 6	≥ 8	N_m (0-10) < 2.0	> 8.0	R mm ≥ 0.1	≥ 1.0	≥ 10.0	● ●	✶ △	⁂	⁑	△	△	▲	≋ (≋)	=	≋
Br. st. 65	**VIŠNJA GORA**																													
I	8.9	6.5	6.6	7.3	—	116	41.2	2	7	14	31	·	·	·	·	·	·	17	11	7	4	4	8	·	·	·	·	·	·	5	31
II	6.9	5.6	4.4	5.6	—	60	14.6	16	6	6	28	·	·	·	·	·	4	9	9	9	2	1	9	·	·	·	·	·	·	12	28
III	3.4	2.9	2.5	2.9	—	0	0.2	14	·	·	26	·	·	·	·	·	12	1	1	·	·	·	1	·	·	·	·	·	·	·	10
IV	5.9	6.6	5.3	5.9	—	116	27.4	28	·	·	3	·	·	·	·	·	5	7	12	11	3	12	·	·	·	·	·	1	·	4	6	·
V	5.4	6.0	5.7	5.7	—	150	33.4	8	·	·	4	5	·	·	·	·	6	9	15	11	6	15	1	·	·	·	·	·	·	10	9	·
VI	5.9	7.1	5.6	6.2	—	149	25.7	13	·	·	·	6	·	·	·	·	·	5	22	16	5	22	·	·	·	·	·	·	·	11	9	·
VII	6.0	5.0	3.8	4.9	—	169	38.6	3	·	·	·	16	2	·	·	·	9	7	15	13	5	15	·	·	·	·	·	·	·	13	13	·
VIII	—	—	—	—	—	144	43.6	23	—	—	—	13	·	—	·	·	—	—	8	6	5	8	·	·	·	·	·	·	·	3	11	·
IX	—	—	—	—	—	233	110.2	11	—	—	—	—	—	—	·	·	—	—	7	7	6	7	·	·	·	·	·	·	·	3	15	·
X	8.5	6.6	8.2	7.8	—	99	43.6	26	—	—	—	—	—	—	·	·	·	18	11	11	2	11	·	·	·	·	·	·	·	1	23	·
XI	7.1	4.6	6.4	6.0	—	46	24.3	4	2	·	17	·	·	·	·	·	6	11	3	2	1	3	1	·	·	·	·	·	·	·	10	1
XII	8.5	8.5	8.3	8.4	—	16	6.5	22	·	—	20	·	·	·	·	·	1	20	7	4	·	6	2	·	·	·	1	·	·	·	15	10
God. vred.	—	—	—	—	—	1298	110.2	11.IX	—	—	—	—	—	·	·	·	—	—	121	97	39	104	22	·	·	1	1	·	·	45	128	80
Br. st. 66	**SLOVENSKA VAS**																													
I	7.3	6.1	6.1	6.5	—	162	56.3	1	18	10	28	·	·	·	1	·	3	14	14	10	4	3	12	1	·	·	·	·	·	1	15	31
II	6.7	4.4	3.9	5.0	—	110	30.2	16	16	5	28	·	·	·	4	·	5	4	11	10	3	2	13	1	·	·	·	·	·	·	16	28
III	2.9	2.5	1.2	2.2	—	16	8.7	8	7	·	30	·	·	·	2	·	18	2	6	3	·	1	6	1	·	·	·	·	·	·	6	14
IV	5.8	6.4	3.6	5.3	—	94	28.2	28	·	·	6	·	·	·	9	2	4	6	12	12	2	12	·	·	·	·	·	1	·	6	5	·
V	5.1	6.8	4.6	5.5	—	191	56.9	8	·	·	5	7	·	·	3	1	6	8	16	10	4	16	1	·	·	·	·	·	·	10	4	·
VI	7.0	8.2	4.8	6.7	—	198	54.3	12	·	·	·	6	·	·	2	·	·	8	20	16	9	20	·	·	·	·	·	·	·	9	5	·
VII	5.5	5.4	2.5	4.5	—	87	18.4	3	·	·	·	20	4	·	2	·	10	5	15	12	3	15	·	·	·	·	·	·	·	10	12	·
VIII	5.3	4.6	3.3	4.4	—	183	66.9	23	·	·	·	16	·	·	2	·	10	6	9	7	5	9	·	·	·	·	·	·	·	2	16	·
IX	6.5	4.9	3.3	4.9	—	167	82.6	11	·	·	2	7	·	·	2	·	7	3	8	8	4	8	·	·	·	·	·	·	·	3	20	·
X	8.1	8.1	7.0	7.7	—	96	27.6	30	·	·	3	·	·	·	2	·	1	15	14	13	3	13	·	·	·	·	·	·	·	2	8	·
XI	6.8	5.3	4.7	5.6	—	32	21.5	4	2	1	19	·	·	·	·	·	7	13	3	2	2	3	1	·	·	·	·	·	·	·	5	1
XII	8.9	8.3	6.9	8.0	—	63	13.7	21	7	13	21	·	·	·	·	·	2	20	18	13	1	13	6	·	·	2	·	·	·	·	22	11
God. vred.	6.3	5.9	4.3	5.5	—	1399	82.6	11. IX	50	29	142	56	4	·	29	3	71	104	146	116	40	116	37	3	·	2	·	1	43	133	85
Br. st. 67	**KOČEVJE**																													
I	8.4	5.9	6.4	6.9	—	152	65.4	2	17	11	28	·	·	·	6	·	2	15	12	11	5	3	10	1	·	·	·	·	·	9	31
II	8.3	4.5	4.4	5.7	—	119	33.5	16	16	6	27	·	·	·	3	·	1	7	11	10	3	2	10	1	·	·	·	·	·	11	28
III	4.3	2.1	1.5	2.6	—	14	7.1	8	6	·	30	·	·	·	2	·	15	2	6	5	·	·	6	·	·	·	·	·	·	6	20
IV	7.1	5.9	3.5	5.5	—	92	28.2	28	·	·	6	·	·	·	3	·	5	7	12	11	2	12	·	·	·	·	·	1	2	5	·
V	6.9	6.4	4.2	5.8	—	215	76.2	28	·	·	3	5	·	·	·	·	1	7	12	10	4	12	2	·	1	·	·	1	2	7	·
VI	7.2	7.7	5.3	6.7	—	223	52.9	12	·	·	·	4	·	·	2	·	1	8	19	15	6	19	·	·	·	·	·	·	·	1	12	·
VII	7.2	4.5	2.0	4.6	—	74	32.1	4	·	·	·	15	3	·	2	1	6	4	10	8	2	10	·	·	·	·	·	·	·	4	14	·
VIII	6.3	4.5	3.5	4.8	—	211	62.8	23	·	·	·	12	·	·	2	·	7	7	10	7	5	10	·	·	·	·	·	·	·	1	15	·
IX	7.6	5.1	3.5	5.4	—	193	61.8	11	·	·	1	6	·	·	3	1	4	4	7	7	5	7	·	·	·	·	·	·	·	2	14	·
X	8.6	8.1	7.2	8.0	—	115	34.6	30	·	·	1	·	·	·	3	·	2	21	15	12	3	15	·	·	·	·	·	·	·	1	6	·
XI	6.6	5.3	4.4	5.4	—	31	24.0	4	2	·	18	·	·	·	1	·	8	11	2	2	2	2	1	1	·	·	·	·	·	·	4	2
XII	9.1	7.8	7.1	8.0	—	74	17.1	9	5	13	18	·	·	·	·	·	1	21	14	12	2	10	5	·	·	·	·	·	·	·	13	11
God. vred.	7.3	5.6	4.4	5.8	—	1513	76.2	28.V	46	30	132	42	3	·	27	2	53	114	130	110	39	102	34	3	1	·	·	2	13	116	92
Br. st. 68	**SODRAŽICA**																													
I	6.9	6.1	6.5	6.5	—	134	47.2	1	15	12	29	·	·	·	3	·	6	15	13	9	3	4	12	2	·	·	·	·	1	9	31
II	5.3	4.4	3.5	4.4	—	90	20.2	16	12	7	27	·	·	·	·	·	7	6	11	10	5	2	10	1	·	·	1	·	·	2	28
III	2.7	2.5	2.3	2.5	—	6	3.1	14	2	1	26	·	·	·	1	·	17	1	5	2	·	·	5	·	·	·	·	·	·	·	8
IV	5.3	6.6	4.0	5.3	—	137	35.4	28	·	·	7	·	·	·	1	·	6	7	12	8	6	12	·	·	·	·	·	·	·	3	5	·
V	5.4	6.0	4.5	5.3	—	192	58.0	8	·	·	4	6	·	·	·	·	6	7	17	11	5	17	1	1	·	·	·	1	10	5	1
VI	6.5	8.0	5.3	6.6	—	192	56.5	12	·	·	·	3	·	·	1	·	·	8	20	17	7	20	1	1	·	·	·	·	7	12	·
VII	4.5	5.5	2.9	4.3	—	88	11.8	11	·	·	·	17	3	·	1	·	11	5	15	11	4	15	·	·	·	·	·	·	·	8	13	·
VIII	4.0	4.1	2.9	3.7	—	181	56.2	23	·	·	·	16	·	·	2	·	14	6	8	8	5	8	·	·	·	·	·	·	·	3	6	·
IX	5.0	4.6	4.0	4.5	—	170	97.3	11	·	·	1	7	·	·	1	·	9	6	9	8	5	9	·	·	·	·	·	1	4	5	·
X	8.6	8.4	8.3	8.4	—	161	42.0	27	·	·	3	·	·	·	·	·	2	24	20	14	4	20	·	·	·	·	·	·	·	1	14	·
XI	6.1	5.0	4.6	5.2	—	40	24.1	3	2	1	19	·	·	·	·	·	7	11	5	3	2	5	1	1	·	·	·	·	·	5	2
XII	7.7	8.6	7.5	7.9	—	48	14.2	21	7	13	19	·	·	·	·	·	2	19	17	10	1	13	5	·	·	·	·	·	·	16	11
God. vred.	5.7	5.8	4.7	5.4	—	1439	97.3	11.IX	38	34	135	49	3	·	10	·	87	115	152	111	47	125	35	6	·	·	1	2	37	92	81

MOKRONOG

$\varphi = 45^{\circ}\ 57'N\ \lambda = 15^{\circ}\ 09'E$ Gr. $\Delta G = +1$ h 01 min. — *Br. st. 69*

Mesec	Vazdušni pritisak P_m mm	Temperatura vazduha °C: T_m 7	14	21	Sred. (Dies.)	$\overline{Max}$	Min	Max	Dat.	Min	Dat.	Vlažnost vazduha: e_m mm	U_m % 7	14	21	Sred. (Dies.)	Min	Česlina pravaca i srednja jačina vetra nD, F_m (0—12): N č.	j.	NE č.	j.	E č.	j.	SE č.	j.	S č.	j.	SW č.	j.	W č.	j.	NW č.	j.	C č.
I	—	5.3	1.7	-3.5	2.6	—	-7.3	—	—	-18.8	21	—	85	81	88	85	49	14	1.7	3	1.7	7	2.0	16	1.8	37	1.5	4	1.5	1	1.0	.	.	11
II	—	5.1	5.3	2.2	4.0	—	-7.2	13.8	28	-19.3	9	—	87	63	86	79	30	12	1.5	6	1.5	5	1.6	26	1.8	29	1.5	1	1.0	.	.	1	2.0	4
III	—	2.1	12.2	2.1	5.5	12.9	-4.4	22.7	30	-9.8	15	—	85	43	81	70	17	12	1.6	9	2.8	6	1.8	26	1.9	30	1.6	5	2.4	1	2.0	.	.	4
IV	—	6.9	16.1	8.4	10.0	17.6	3.1	28.5	5	-2.3	2	—	84	52	82	73	28	15	1.8	10	1.8	4	1.5	13	2.0	24	1.9	5	2.8	2	3.0	3	2.3	14
V	—	11.9	19.6	11.2	14.2	20.6	6.1	29.9	17	-2.3	12	—	86	54	91	77	30	17	1.8	2	1.0	7	2.0	6	2.2	35	1.8	7	1.9	6	2.0	7	2.3	6
VI	—	15.3	22.1	15.7	17.3	23.3	11.0	28.8	30	3.1	4	—	89	60	89	79	27	13	1.6	5	2.0	8	1.5	6	1.8	30	1.9	12	2.7	3	1.3	1	2.0	2
VII	—	16.1	25.9	16.9	19.6	27.0	13.1	32.7	18	8.1	20	—	91	57	92	80	37	20	1.9	2	2.5	16	1.8	8	1.9	30	1.5	2	1.0	6	1.8	4	1.5	5
VIII	—	13.1	24.2	14.3	16.5	25.2	10.1	30.2	21.31	6.1	29	—	92	54	93	80	34	18	1.8	5	1.8	8	1.5	11	2.5	35	1.5	3	1.7	4	1.5	4	2.0	5
IX	—	11.5	22.3	12.9	14.9	23.3	9.2	29.7	2	1.9	8	—	96	62	96	85	43	13	1.5	4	1.5	17	1.8	5	1.8	36	2.6	6	1.8	2	1.0	2	1.5	5
X	—	9.8	16.3	10.7	11.9	17.2	8.0	24.7	17	2.9	10	—	97	73	98	89	53	10	1.5	2	2.5	30	1.7	11	1.8	25	1.3	5	1.6	3	1.7	2	3.0	5
XI	—	3.0	7.5	1.8	3.0	8.5	-1.1	14.0	30	-14.2	27	—	96	74	98	89	53	16	1.8	3	2.7	23	2.1	5	1.6	32	1.6	3	2.3	3	1.7	2	1.5	3
XII	—	0.1	5.2	0.7	1.2	5.9	-1.9	15.1	1.1	-15.2	28	—	98	90	99	96	65	17	1.5	5	1.8	26	1.7	8	2.3	18	1.8	10	2.3	1	1.0	1	4.0	7
God. vred.	—	6.0	14.7	7.1	8.9	—	3.2	32.7	18. VII	-19.3	9.II	—	90	64	91	82	17	177	1.7	56	2.0	157	1.8	141	1.9	361	1.7	63	2.0	32	1.7	27	2.1	81

NOVO MESTO - KANDIJA

$\varphi = 45^{\circ}\ 48'N\ \lambda = 15^{\circ}\ 10'E$ Gr. $\Delta G = +1$ h 01 min. — *Br. st. 70*

Mesec	Vazdušni pritisak P_m mm	Temperatura vazduha °C: T_m 7	14	21	Sred. (Dies.)	$\overline{Max}$	Min	Max	Dat.	Min	Dat.	Vlažnost vazduha: e_m mm	U_m % 7	14	21	Sred. (Dies.)	Min	Česlina pravaca i srednja jačina vetra nD, F_m (0—12): N č.	j.	NE č.	j.	E č.	j.	SE č.	j.	S č.	j.	SW č.	j.	W č.	j.	NW č.	j.	C č.
I	—	5.1	1.8	-2.5	-2.1	2.5	6.2	10.0	30	-16.3	21	3.3	89	69	85	81	36	1	1.0	13	2.5	.	.	1	1.0	1	1.0	3	1.0	5	1.2	3	2.0	66
II	—	4.8	4.7	1.2	0.6	5.8	-6.3	16.0	22	-20.0	9	3.5	90	59	83	77	34	5	1.4	15	2.3	2	1.5	6	1.2	1	1.0	.	.	6	1.3	2	1.0	47
III	—	2.7	11.9	4.0	4.8	12.4	-5.6	23.0	30	-8.5	15	3.8	90	38	66	65	20	4	1.8	24	2.3	3	2.0	2	1.5	2	1.0	6	2.7	3	1.7	3	1.3	46
IV	—	6.0	15.8	6.3	10.0	17.3	1.3	24.0	4	-1.8	3	7.0	92	56	77	75	32	6	2.2	21	2.2	2	1.0	5	1.8	4	3.2	13	1.8	5	1.0	5	1.6	29
V	—	10.2	19.5	10.3	14.0	20.6	7.6	29.6	17	-0.6	11.12	9.0	91	53	80	75	33	11	2.1	13	2.8	1	1.0	1	1.0	6	1.5	9	1.4	13	1.1	5	1.2	34
VI	—	14.0	24.6	15.5	17.8	23.5	12.2	29.3	30	4.8	2	11.6	89	58	79	75	42	4	1.0	8	1.9	1	2.0	4	1.2	11	2.5	13	1.4	9	1.0	14	1.3	26
VII	—	16.1	25.3	18.5	20.0	26.7	15.8	32.5	18.28	9.5	21	12.9	88	55	78	74	39	7	1.9	12	2.1	5	2.0	5	2.0	4	2.3	12	1.0	12	1.0	8	1.0	28
VIII	—	13.0	23.8	14.8	17.6	25.1	13.1	31.4	21	6.5	29	10.7	89	49	81	73	32	12	1.9	13	2.0	4	1.8	7	1.6	2	1.5	4	2.0	4	1.0	4	1.0	43
IX	—	10.8	21.7	12.9	15.6	22.9	9.8	30.0	3	1.4	8	10.3	91	56	83	77	34	5	1.2	13	1.9	1	2.0	3	1.7	2	2.0	10	2.7	4	1.2	8	1.1	44
X	—	9.8	16.9	11.7	12.8	16.7	8.9	24.0	16	-1.5	10	9.3	93	69	90	84	44	7	1.4	24	2.1	1	1.0	1	1.0	3	2.0	2	1.0	1	1.0	6	1.0	48
XI	—	6.5	7.8	3.1	5.2	8.6	-0.8	15.6	22	-10.6	26	4.9	93	67	89	83	46	2	1.0	24	2.5	1	1.0	3	1.3	7	1.3	4	1.5	3	1.3	7	1.4	39
XII	—	0.8	3.3	0.4	0.8	3.9	-3.7	14.8	5	-10.6	28	4.7	96	86	94	92	62	3	1.7	36	1.6	.	.	1	1.0	1	1.0	9	1.1	4	1.2	2	1.0	37
God. vred.	—	5.6	14.4	8.9	9.4	15.5	4.1	32.5	18.28 VII	-20.0	9.II	7.6	91	60	82	78	20	67	1.7	216	2.1	21	1.7	39	1.5	44	2.0	85	1.6	69	1.1	67	1.2	487

ČRNOMELJ

$\varphi = 45^{\circ}\ 34'N\ \lambda = 15^{\circ}\ 12'E$ Gr. $\Delta G = +1$ h 01 min. — *Br. st. 71*

Mesec	Vazdušni pritisak P_m mm	Temperatura vazduha °C: T_m 7	14	21	Sred. (Dies.)	$\overline{Max}$	Min	Max	Dat.	Min	Dat.	Vlažnost vazduha: e_m mm	U_m % 7	14	21	Sred. (Dies.)	Min	Česlina pravaca i srednja jačina vetra nD, F_m (0—12): N č.	j.	NE č.	j.	E č.	j.	SE č.	j.	S č.	j.	SW č.	j.	W č.	j.	NW č.	j.	C č.
I	—	-4.2	2.9	-1.6	-1.1	3.5	-5.2	12.7	30	-15.5	21	—	—	—	—	—	—	—	—	—	—	—	—	—	—	—	—	—	—	—	—	—	—	—
II	—	-4.0	5.9	-0.6	0.2	6.9	-5.4	15.5	22	-17.0	9	—	—	—	—	—	—	—	—	—	—	—	—	—	—	—	—	—	—	—	—	—	—	—
III	—	-1.3	12.4	4.0	1.8	13.8	-1.8	21.4	30	-8.6	15	—	—	—	—	—	—	—	—	—	—	—	—	—	—	—	—	—	—	—	—	—	—	—
IV	—	7.7	16.5	11.0	11.6	18.6	5.3	24.4	3	-0.6	14	—	—	—	—	—	—	—	—	—	—	—	—	—	—	—	—	—	—	—	—	—	—	—
V	—	12.2	20.2	13.6	14.9	21.6	8.1	31.4	17	-0.8	9	—	—	—	—	—	—	—	—	—	—	—	—	—	—	—	—	—	—	—	—	—	—	—
VI	—	16.0	22.8	17.8	18.8	24.5	12.4	29.9	30	5.1	5	—	88	65	84	79	33	—	—	—	—	—	—	—	—	—	—	—	—	—	—	—	—	—	—
VII	—	18.6	27.0	19.9	21.4	28.4	14.5	33.9	23.27	8.8	12	—	84	59	82	75	34	—	—	—	—	—	—	—	—	—	—	—	—	—	—	—	—	—	—
VIII	—	14.3	25.2	17.0	18.4	27.1	11.7	32.7	21	6.6	24	—	90	51	86	76	29	—	—	—	—	—	—	—	—	—	—	—	—	—	—	—	—	—	—
IX	—	11.8	23.2	15.6	16.6	24.9	10.1	32.0	3	2.4	8.15	—	94	59	89	81	36	—	—	—	—	—	—	—	—	—	—	—	—	—	—	—	—	—	—
X	—	9.9	16.9	12.0	12.7	18.2	8.5	26.9	16	-0.8	11	—	96	71	93	87	46	—	—	—	—	—	—	—	—	—	—	—	—	—	—	—	—	—	—
XI	—	1.2	8.1	3.1	3.9	9.5	-0.1	16.8	30	-10.7	27	—	—	—	—	—	—	—	—	—	—	—	—	—	—	—	—	—	—	—	—	—	—	—
XII	—	-0.1	3.5	0.8	1.2	—	—	17.3	1	—	—	—	—	—	—	—	—	—	—	—	—	—	—	—	—	—	—	—	—	—	—	—	—	—
God. vred.	—	6.9	15.4	9.4	10.3	—	—	33.9	23.27 VII	-17.0	9.II	—	—	—	—	—	—	—	—	—	—	—	—	—	—	—	—	—	—	—	—	—	—	—

SV. MIKLAVŽ V GORJANCIH

$\varphi = 45^{\circ}\ 47'N\ \lambda = 15^{\circ}\ 20'E$ Gr. $\Delta G = +1$ h 01 min. — *Br. st. 72*

Mesec	Vazdušni pritisak P_m mm	Temperatura vazduha °C: T_m 7	14	21	Sred. (Dies.)	$\overline{Max}$	Min	Max	Dat.	Min	Dat.	Vlažnost vazduha: e_m mm	U_m % 7	14	21	Sred. (Dies.)	Min	Česlina pravaca i srednja jačina vetra nD, F_m (0—12): N č.	j.	NE č.	j.	E č.	j.	SE č.	j.	S č.	j.	SW č.	j.	W č.	j.	NW č.	j.	C č.
I	—	-3.4	-1.6	-3.4	-3.0	—	-5.7	—	—	-10.6	27	—	—	—	—	—	—	28	2.6	.	.	24	2.3	.	.	7	2.7	.	.	12	2.8	1	4.0	21
II	—	-2.5	0.9	-1.6	-1.2	—	-4.4	—	—	-14.2	19	—	89	83	87	86	21	15	3.7	.	.	20	2.6	.	.	5	4.8	.	.	8	2.6	3	2.7	33
III	—	0.9	6.5	2.4	3.0	—	-1.5	—	—	-11.3	15	—	87	79	82	83	33	11	2.4	.	.	12	2.5	.	.	4	2.0	.	.	18	2.2	.	.	48
IV	—	6.8	10.0	7.8	8.1	—	4.0	—	—	0.5	15	—	86	84	85	85	41	—	—	—	—	—	—	—	—	—	—	—	—	—	—	—	—	—	—
V	—	9.5	13.8	10.5	11.1	—	6.9	—	—	-5.0	11	—	84	79	79	81	40	—	—	—	—	—	—	—	—	—	—	—	—	—	—	—	—	—	—
VI	—	12.9	16.6	13.7	14.2	—	10.6	—	—	3.5	4	—	89	83	88	87	51	—	—	—	—	—	—	—	—	—	—	—	—	—	—	—	—	—	—
VII	—	17.0	19.6	16.3	17.3	—	13.4	—	—	4.4	13	—	75	75	83	78	35	—	—	—	—	—	—	—	—	—	—	—	—	—	—	—	—	—	—
VIII	—	14.8	18.3	14.8	15.7	—	11.0	—	—	—	—	—	75	70	81	75	40	—	—	—	—	—	—	—	—	—	—	—	—	—	—	—	—	—	—
IX	—	13.8	17.0	14.0	14.7	—	11.0	—	—	4.5	11	—	78	76	81	78	30	—	—	—	—	—	—	—	—	—	—	—	—	—	—	—	—	—	—
X	—	9.2	11.6	9.5	10.0	—	7.2	—	—	-1.1	10	—	91	86	92	90	63	—	—	—	—	—	—	—	—	—	—	—	—	—	—	—	—	—	—
XI	—	2.2	4.7	2.5	3.0	—	-0.6	—	—	-8.7	26	—	—	—	—	—	—	—	—	—	—	—	—	—	—	—	—	—	—	—	—	—	—	—	—
XII	—	0.5	2.0	0.4	0.8	—	-2.0	—	—	-8.1	30	—	89	89	91	90	45	—	—	—	—	—	—	—	—	—	—	—	—	—	—	—	—	—	—
God. vred.	—	6.8	10.0	7.2	7.8	—	4.2	—	—	-14.2	19. II	—	—	—	—	—	—	—	—	—	—	—	—	—	—	—	—	—	—	—	—	—	—	—	—

Br. st. 69 MOKRONOG

$H_s = 251$ m $H_b = —$ m $h_t = 2.0$ m $h_r = 1.5$ m

Mesec	Oblačnost N_m (0—10) 7	14	21	Sred. (Dies)	Insolacija broj sati	Padavine R mm Σ	Max	Dat.	T_n < −10.0	T_x < 0.0	T_n < 0.0	T_x > 25.0	T_x > 30.0	T_n > 20.0	F (0-12) > 6	> 8	N_m (0-10) < 2.0	> 8.0	R mm ≥ 0.1	≥ 1.0	> 10.0	● ●	✳ △	⁑	⁂	△	△	▲	◪ (◪)	≡	▣
I	8.3	5.9	5.6	6.6	—	103	26.8	2	11	—	26	.	.	.	.	.	2	11	11	10	4	5	6	.	.	.	.	.	1	5	31
II	7.7	5.4	2.7	5.3	—	54	16.0	16	7	.	28	.	.	.	.	.	2	5	10	7	3	3	10	1	.	.	.	.	.	9	28
III	2.6	2.5	1.7	2.3	—	4	1.9	13	.	.	26	.	.	.	1	.	19	1	3	2	.	1	2	.	.	.	.	.	.	.	2
IV	7.6	6.1	4.2	6.0	—	80	18.3	28	.	.	4	.	.	.	.	.	3	9	13	11	3	13	.	.	.	.	.	.	8	11	.
V	5.3	6.0	3.8	5.0	—	122	33.3	29	.	.	3	9	.	.	.	.	7	6	12	12	2	12	.	.	.	.	1	.	9	4	.
VI	5.9	7.1	4.4	5.8	—	106	32.2	8	.	.	.	15	.	.	.	.	1	9	19	12	2	19	.	.	.	.	.	2	11	13	.
VII	7.9	4.4	3.4	5.2	—	87	28.7	16	.	.	.	25	6	.	.	.	3	7	10	9	4	10	.	.	.	.	.	1	12	17	.
VIII	8.0	4.0	3.5	5.2	—	100	40.8	23	.	.	.	19	2	.	.	.	4	7	8	6	4	8	.	.	.	.	.	.	5	19	.
IX	8.2	4.7	3.5	5.5	—	150	69.1	11	.	.	.	11	.	.	.	.	2	6	7	7	5	7	.	.	.	.	.	.	4	19	.
X	8.8	7.2	6.4	7.5	—	77	15.8	30	.	.	2	.	.	.	1	.	2	15	15	15	3	15	.	.	.	.	.	.	1	12	.
XI	7.2	5.7	4.8	5.9	—	27	16.3	4	2	.	14	.	.	.	.	.	8	11	2	2	2	2	1	1	.	1	.	.	.	5	.
XII	9.3	8.3	8.6	8.7	—	28	9.9	21	1	11	19	.	.	.	1	.	1	23	9	6	.	5	4	.	.	.	.	.	.	12	11
God. vred.	7.2	5.6	4.4	5.7	—	938	69.1	11.IX	21	—	122	79	8	.	3	.	54	110	119	99	32	100	23	2	.	1	1	3	51	126	72

Br. st. 70 NOVO MESTO - KANDIJA

$H_s = 193$ m $H_b = —$ m $h_t = 2.2$ m $h_r = 1.6$ m

Mesec	Oblačnost N_m (0—10) 7	14	21	Sred. (Dies)	Insolacija broj sati	Padavine R mm Σ	Max	Dat.	T_n < −10.0	T_x < 0.0	T_n < 0.0	T_x > 25.0	T_x > 30.0	T_n > 20.0	F (0-12) > 6	> 8	N_m (0-10) < 2.0	> 8.0	R mm ≥ 0.1	≥ 1.0	> 10.0	● ●	✳ △	⁑	⁂	△	△	▲	◪ (◪)	≡	▣
I	7.3	7.8	6.1	7.1	—	106	34.4	1	9	5	26	.	.	.	.	.	2	13	14	8	4	7	10	2	.	.	.	.	.	14	31
II	6.7	6.6	4.8	6.0	—	80	19.7	12	6	3	25	.	.	.	.	.	2	5	10	9	3	3	10	2	.	.	.	.	.	17	28
III	3.3	4.5	1.7	3.2	—	6	2.8	14	.	.	27	.	.	.	.	.	12	2	4	3	.	1	3	.	.	.	.	.	.	1	3
IV	7.4	7.1	4.1	6.2	—	96	24.9	28	.	.	3	.	.	.	1	.	3	10	15	11	3	15	.	.	.	.	.	.	5	8	.
V	6.5	7.0	5.1	6.2	—	176	45.5	8	.	.	2	7	.	.	.	.	1	7	14	12	5	14	1	1	.	.	.	.	9	10	.
VI	7.5	8.1	7.1	7.6	—	162	39.6	12	.	.	.	13	.	.	.	.	.	15	22	19	4	22	.	.	.	.	.	1	13	11	.
VII	5.6	5.8	3.8	5.1	—	51	13.0	11	.	.	.	25	5	.	.	.	9	8	13	8	1	13	.	.	.	.	.	.	11	14	.
VIII	5.7	5.5	4.0	5.1	—	115	43.6	23	.	.	.	19	1	.	.	.	9	7	10	7	4	10	.	.	.	.	.	.	4	10	.
IX	6.6	5.8	4.2	5.5	—	131	38.5	11	.	.	.	12	1	.	.	.	6	9	7	7	5	7	.	.	.	.	.	.	4	15	.
X	8.9	8.1	7.8	8.3	—	62	18.5	5	.	.	2	.	.	.	.	.	1	21	17	11	2	17	.	.	.	.	.	.	2	15	.
XI	6.9	6.9	5.1	6.3	—	31	25.6	4	2	.	16	.	.	.	2	.	3	12	6	2	1	6	1	1	.	.	.	.	.	7	1
XII	8.3	8.6	7.7	8.2	—	38	13.1	22	2	10	19	.	.	.	.	.	3	22	13	9	1	8	6	.	.	.	.	.	.	15	11
God. vred.	6.7	6.8	5.1	6.2	—	1034	45.5	8.V	19	18	120	76	7	.	3	.	51	131	145	106	33	123	31	6	.	.	.	1	48	137	74

Br. st. 71 ČRNOMELJ

$H_s = 156$ m $H_b = —$ m $h_t = 2.0$ m $h_r = 1.5$ m

Mesec	Oblačnost N_m (0—10) 7	14	21	Sred. (Dies)	Insolacija broj sati	Padavine R mm Σ	Max	Dat.	T_n < −10.0	T_x < 0.0	T_n < 0.0	T_x > 25.0	T_x > 30.0	T_n > 20.0	F (0-12) > 6	> 8	N_m (0-10) < 2.0	> 8.0	R mm ≥ 0.1	≥ 1.0	> 10.0	● ●	✳ △	⁑	⁂	△	△	▲	◪ (◪)	≡	▣
I	6.6	6.8	6.1	6.5	—	138	40.0	2	7	4	27	.	.	.	—	—	4	15	14	12	4	8	8	2	.	.	.	.	1	4	31
II	7.3	5.3	3.8	5.5	—	101	37.0	16	4	1	27	.	.	.	—	—	3	6	10	9	4	4	8	.	.	.	.	.	.	4	16
III	2.9	3.1	1.7	2.6	—	13	4.2	8	.	.	24	.	.	.	1	.	15	1	5	4	.	3	3	1	.	.	.	.	.	.	2
IV	6.6	7.0	4.2	5.9	—	103	33.0	28	.	.	2	.	.	.	1	.	4	9	10	9	3	10	.	.	.	.	.	.	2	1	.
V	5.1	6.6	4.4	5.4	—	172	55.2	8	.	.	1	11	2	.	—	—	4	6	10	9	5	10	.	.	.	.	.	.	5	1	.
VI	6.0	7.6	5.5	6.4	—	153	40.3	12	.	.	.	16	.	.	.	.	1	10	21	18	3	21	.	.	.	.	.	.	8	.	.
VII	4.0	3.9	2.0	3.3	—	64	17.2	11	.	.	.	27	10	1	1	.	13	1	12	11	2	12	.	.	.	.	.	.	7	.	.
VIII	3.9	4.2	3.4	3.8	—	148	51.6	23	.	.	.	24	8	.	.	.	12	5	7	6	5	7	.	.	.	.	.	.	2	.	.
IX	5.4	4.5	3.6	4.5	—	182	69.5	23	.	.	.	15	4	.	—	—	7	4	8	6	5	8	.	.	.	.	.	.	2	5	.
X	8.3	7.5	6.6	7.5	—	64	12.5	20	.	.	1	3	.	.	.	.	2	15	13	10	4	13	.	.	.	.	.	.	1	5	.
XI	6.5	5.7	5.6	5.9	—	33	28.0	4	2	.	13	.	.	.	.	.	9	14	5	2	1	5	1	.	.	.	.	.	.	2	1
XII	8.9	8.3	8.4	8.5	—	65	15.2	22	—	—	—	.	.	.	—	—	1	22	18	17	2	15	4	.	.	4	.	.	.	12	11
God. vred.	6.0	5.9	4.6	5.5	—	1246	69.5	23.IX	—	—	—	96	24	1	—	—	75	108	133	113	38	116	24	3	.	4	.	.	28	34	61

Br. st. 72 SV. MIKLAVŽ V GORJANCIH

$H_s = 969$ m $H_b = —$ m $h_t = 2.0$ m $h_r = 1.5$ m

Mesec	Oblačnost N_m (0—10) 7	14	21	Sred. (Dies)	Insolacija broj sati	Padavine R mm Σ	Max	Dat.	T_n < −10.0	T_x < 0.0	T_n < 0.0	T_x > 25.0	T_x > 30.0	T_n > 20.0	F (0-12) > 6	> 8	N_m (0-10) < 2.0	> 8.0	R mm ≥ 0.1	≥ 1.0	> 10.0	● ●	✳ △	⁑	⁂	△	△	▲	◪ (◪)	≡	▣
I	—	—	—	—	—	119	37.1	1	2	—	27	—	—	.	1	.	—	—	11	10	4	3	10	2	.	.	.	.	1	13	31
II	—	—	—	—	—	101	31.3	16	3	—	23	—	—	.	6	1	—	—	10	10	4	2	10	2	.	.	.	.	.	10	28
III	—	—	—	—	—	10	3.8	14	1	—	18	—	—	.	.	.	—	—	4	4	.	.	4	.	.	.	.	.	.	3	27
IV	—	—	—	—	—	126	31.5	16	.	—	.	—	—	.	.	.	—	—	12	12	5	12	4	3	.	.	1	.	4	7	.
V	—	—	—	—	—	152	44.2	8	.	—	4	—	—	.	.	.	—	—	10	9	6	10	3	2	.	.	1	.	9	7	—
VI	—	—	—	—	—	159	34.9	12	.	—	.	—	—	.	1	.	—	—	18	15	5	18	.	.	.	.	1	.	12	9	.
VII	—	—	—	—	—	82	13.7	16	.	—	.	—	—	.	.	.	—	—	12	11	3	12	.	.	.	.	1	.	12	8	.
VIII	—	—	—	—	—	114	28.1	23	.	—	.	—	—	—	.	.	—	—	8	8	5	8	.	.	.	.	.	.	1	2	.
IX	—	—	—	—	—	137	51.2	11	.	—	.	—	—	.	.	.	—	—	7	7	5	7	.	.	.	.	.	.	3	6	.
X	—	—	—	—	—	61	20.0	5	.	—	1	—	—	.	.	.	—	—	12	11	2	12	.	.	.	.	.	.	1	13	.
XI	—	—	—	—	—	31	28.5	4	.	—	14	—	—	.	.	.	—	—	2	2	1	2	1	.	.	1	.	.	.	11	2
XII	—	—	—	—	—	60	14.2	22	.	—	20	—	—	.	1	.	—	—	13	11	2	8	6	.	.	.	.	.	.	15	13
God. vred.	—	—	—	—	—	1152	51.2	11.IX	6	—	107	—	—	—	9	1	—	—	119	110	42	94	38	9	.	1	4	.	43	104	—

RADOVICA

$\varphi = 45^{0}\ 41'N\ \lambda = 15^{0}\ 21'E$ Gr. $\Delta G = +\ 1h\ 01$ min. — Br. st. 73

Mesec	Vazdušni pritisak P_m mm	Temperatura vazduha °C: T_m 7	14	21	Sred. (Dies)	Max	Min	Max	Dat.	Min	Dat.	Vlažnost vazduha: e_m mm	U_m % 7	14	21	Sred. (Dies)	Min	Čestina pravaca i srednja jačina vetra nD, F_m (0—12): N č.	j.	NE č.	j.	E č.	j.	SE č.	j.	S č.	j.	SW č.	j.	W č.	j.	NW č.	j.	C č.
I	—	1.1	1.8	0.2	0.0	3.0	-3.9	12.8	30	-8.2	21	—	—	—	—	—	—	15	2.5	29	1.5	4	2.0	7	1.1	6	1.9	9	1.4	9	1.3	11	1.5	3
II	—	0.1	1.1	1.8	2.0	5.1	-1.4	14.9	22	-10.2	9	—	—	—	—	—	—	19	2.5	23	1.7	6	1.7	4	1.2	11	1.9	9	1.3	4	1.2	5	1.0	3
III	—	4.3	11.1	6.1	6.9	12.2	2.3	23.0	30	-6.0	13	—	—	—	—	—	—	23	2.2	31	1.7	8	1.9	4	1.5	3	1.3	13	1.8	1	1.0	2	1.0	8
IV	—	10.8	15.0	11.3	12.1	16.2	8.1	23.8	5	1.2	13	—	73	58	71	67	29	25	2.4	29	2.2	7	2.0	2	2.0	4	1.2	7	2.0	2	2.0	3	1.3	11
V	—	14.5	18.3	14.1	15.2	19.7	10.2	28.2	25	-1.4	11	—	84	78	79	80	36	9	1.9	49	2.1	3	2.7	7	1.8	3	1.7	3	1.0	.	.	2	1.5	17
VI	—	17.6	21.1	17.3	18.3	22.7	13.7	29.7	29	6.2	3	—	87	79	88	85	56	19	1.5	28	1.7	7	1.3	7	1.9	4	1.0	3	2.3	.	.	.	.	22
VII	—	20.6	24.9	20.0	21.4	26.2	16.6	31.8	18	11.0	13	—	79	65	78	74	41	13	1.2	26	1.5	9	1.6	18	2.0	2	1.5	5	2.8	2	1.5	1	2.0	17
VIII	—	18.7	23.3	18.1	19.6	24.6	13.8	31.1	21	10.3	25	—	75	54	72	67	32	16	1.5	18	1.7	6	1.3	11	2.1	9	1.6	4	2.0	8	1.4	2	1.5	19
IX	—	16.3	20.9	16.3	17.4	22.4	12.3	29.5	3	8.1	15	—	79	69	78	75	34	26	1.3	24	1.6	4	1.8	11	2.1	5	1.4	3	1.7	1	2.0	1	1.0	15
X	—	11.1	15.3	12.1	12.7	16.2	9.8	24.7	2	3.3	10	—	88	76	88	84	45	20	1.8	26	1.8	17	1.4	11	1.4	2	1.0	3	1.3	4	1.2	.	.	10
XI	—	3.1	6.6	3.8	4.3	7.6	1.2	15.1	30	-5.5	27	—	81	78	80	80	49	25	1.7	30	1.7	5	1.4	8	1.6	.	.	10	1.6	1	4.0	5	3.0	6
XII	—	0.4	2.9	1.0	1.3	4.2	-0.9	16.4	5	13.8	27	—	90	91	93	91	46	31	1.1	17	1.4	2	2.0	15	1.3	4	1.0	5	1.6	1	1.0	12	1.4	6
God. vred.	—	9.7	13.8	10.1	10.9	15.0	6.9	31.8	18. VII	-13.8	27. XII	—	—	—	—	—	—	241	1.8	330	1.7	78	1.6	105	1.7	53	1.5	74	1.7	33	1.5	44	1.5	137

KRŠKO

$\varphi = 45^{0}\ 58'N\ \lambda = 15^{0}\ 29'E$ Gr. $\Delta G = +\ 1h\ 02$ min. — Br. st. 74

Mesec	Vazdušni pritisak P_m mm	Temperatura vazduha °C: T_m 7	14	21	Sred. (Dies)	Max	Min	Max	Dat.	Min	Dat.	Vlažnost vazduha: e_m mm	U_m % 7	14	21	Sred. (Dies)	Min	Čestina pravaca i srednja jačina vetra nD, F_m (0—12): N č.	j.	NE č.	j.	E č.	j.	SE č.	j.	S č.	j.	SW č.	j.	W č.	j.	NW č.	j.	C č.
I	—	2.9	1.5	1.1	-1.0	3.0	—	10.5	29	—	—	—	—	—	—	—	—	20	1.8	1	4.0	5	1.6	5	1.6	12	1.8	2	1.0	18	2.0	10	1.8	20
II	—	2.7	4.5	-0.2	0.4	6.0	—	15.3	28	—	—	—	—	—	—	—	—	18	1.8	2	3.0	7	1.4	9	1.3	9	1.9	1	1.0	21	2.0	6	1.8	11
III	—	-0.1	12.7	4.5	5.4	13.7	—	24.5	30	—	—	—	—	—	—	—	—	28	2.1	3	1.7	11	1.5	3	3.0	12	1.9	4	1.8	19	1.6	5	2.2	8
IV	—	8.2	16.8	10.4	11.4	18.5	5.8	25.7	5	0.4	14	—	84	57	77	73	31	16	2.1	1	3.0	13	2.0	2	2.0	7	1.4	4	1.0	26	1.8	10	2.0	11
V	—	12.5	20.1	13.3	14.8	21.6	8.6	30.2	18	-0.3	11	—	86	60	83	76	35	12	1.1	.	.	9	1.7	6	1.3	17	1.4	4	2.2	20	1.5	13	2.6	12
VI	—	16.5	22.9	16.7	18.2	24.8	12.9	30.3	30	5.7	4	—	88	64	86	79	42	15	1.7	3	1.3	14	2.2	3	2.3	10	1.1	3	1.3	16	1.4	6	2.0	20
VII	—	17.8	26.0	18.6	20.2	27.6	14.6	32.6	18	10.0	20	—	90	63	86	80	44	16	1.8	.	.	7	1.6	3	1.7	14	1.7	5	1.8	23	2.0	8	2.0	17
VIII	—	14.8	24.5	16.3	18.0	25.8	11.9	32.1	21	8.1	24	—	90	54	86	77	34	12	1.8	4	2.2	15	1.9	4	1.2	14	1.6	6	1.5	19	1.6	6	2.0	11
IX	—	12.6	22.4	14.3	15.9	23.6	11.0	29.8	3	4.2	14	—	93	62	90	82	26	18	2.4	2	2.0	10	1.5	5	1.6	10	1.7	2	1.5	11	1.4	7	1.8	25
X	—	10.4	16.5	12.0	12.7	17.7	8.9	25.1	16	0.3	10	—	94	74	90	86	43	19	1.9	.	.	12	1.5	2	2.0	7	1.3	6	1.5	20	1.6	5	1.6	23
XI	—	1.8	6.9	3.3	3.8	8.2	0.2	14.5	30	-8.4	27	—	91	78	87	85	55	19	1.6	5	4.4	5	2.2	3	1.7	13	1.5	4	2.2	9	1.5	7	1.5	25
XII	—	0.8	3.1	1.4	1.7	4.1	-0.7	25.5	4,5	-7.3	27	—	94	89	93	92	54	11	1.5	1	2.0	9	1.7	13	1.3	16	1.4	4	1.0	15	2.0	2	2.0	22
God. vred.	—	7.5	14.8	9.1	10.1	16.2	—	32.6	18. VII	—	—	—	—	—	—	—	—	204	1.8	22	2.0	117	1.3	58	1.5	141	1.6	45	1.6	217	1.7	85	2.0	206

BREŽICE

$\varphi = 45^{0}\ 55'N\ \lambda = 15^{0}\ 36'E$ Gr. $\Delta G = +\ 1h\ 02$ min. — Br. st. 75

Mesec	Vazdušni pritisak P_m mm	Temperatura vazduha °C: T_m 7	14	21	Sred. (Dies)	Max	Min	Max	Dat.	Min	Dat.	Vlažnost vazduha: e_m mm	U_m % 7	14	21	Sred. (Dies)	Min	Čestina pravaca i srednja jačina vetra nD, F_m (0—12): N č.	j.	NE č.	j.	E č.	j.	SE č.	j.	S č.	j.	SW č.	j.	W č.	j.	NW č.	j.	C č.
I	—	2.5	2.0	-0.3	-0.3	3.3	-4.3	11.0	29	-12.2	21	—	89	81	89	86	48	—	—	—	—	—	—	—	—	—	—	—	—	—	—	—	—	—
II	—	-1.8	4.8	1.0	1.2	6.3	-3.8	14.5	28	-14.0	9	—	89	70	84	81	42	—	—	—	—	—	—	—	—	—	—	—	—	—	—	—	—	—
III	—	0.6	12.4	5.7	6.1	13.8	-1.1	24.0	30	-6.6	15	—	83	38	68	63	12	—	—	—	—	—	—	—	—	—	—	—	—	—	—	—	—	—
IV	—	8.7	16.7	12.2	12.4	19.1	6.8	28.3	25	1.2	14	—	80	51	70	67	10	—	—	—	—	—	—	—	—	—	—	—	—	—	—	—	—	—
V	—	12.9	20.1	15.2	15.8	22.5	9.3	29.8	18	0.7	11	—	81	53	78	71	19	—	—	—	—	—	—	—	—	—	—	—	—	—	—	—	—	—
VI	—	16.9	23.3	18.8	19.4	24.8	13.7	30.4	25	6.1	5	—	85	64	78	76	36	—	—	—	—	—	—	—	—	—	—	—	—	—	—	—	—	—
VII	—	18.8	26.9	21.1	22.0	28.2	15.3	34.4	18	10.5	20	—	84	57	80	74	34	—	—	—	—	—	—	—	—	—	—	—	—	—	—	—	—	—
VIII	—	15.6	24.9	28.6	19.4	26.1	12.6	31.8	21	9.2	19	—	86	50	80	72	30	—	—	—	—	—	—	—	—	—	—	—	—	—	—	—	—	—
IX	—	13.4	21.3	16.6	17.0	23.7	11.6	30.9	3	3.6	15	—	89	63	85	79	38	—	—	—	—	—	—	—	—	—	—	—	—	—	—	—	—	—
X	—	10.6	16.9	12.8	13.3	18.7	9.2	24.6	2	0.2	10	—	92	71	90	84	42	—	—	—	—	—	—	—	—	—	—	—	—	—	—	—	—	—
XI	—	2.4	7.7	4.0	4.5	9.7	0.6	16.1	1	-8.9	26,27	—	90	75	88	84	51	—	—	—	—	—	—	—	—	—	—	—	—	—	—	—	—	—
XII	—	0.9	3.4	1.5	1.8	6.0	-0.8	17.1	1	-9.4	28	—	92	86	92	90	47	—	—	—	—	—	—	—	—	—	—	—	—	—	—	—	—	—
God. vred.	—	8.0	15.0	10.6	11.0	16.8	5.8	34.4	18. VII	-14.0	9.II	—	87	63	82	77	10	—	—	—	—	—	—	—	—	—	—	—	—	—	—	—	—	—

STARA VAS

$\varphi = 45^{0}\ 58'N\ \lambda = 15^{0}\ 42'E$ Gr. $\Delta G = +\ 1h\ 03$ min. — Br. st. 76

Mesec	Vazdušni pritisak P_m mm	Temperatura vazduha °C: T_m 7	14	21	Sred. (Dies)	Max	Min	Max	Dat.	Min	Dat.	Vlažnost vazduha: e_m mm	U_m % 7	14	21	Sred. (Dies)	Min	Čestina pravaca i srednja jačina vetra nD, F_m (0—12): N č.	j.	NE č.	j.	E č.	j.	SE č.	j.	S č.	j.	SW č.	j.	W č.	j.	NW č.	j.	C č.
I	—	-3.0	1.9	-0.8	-0.7	2.5	-3.9	10.4	29	-10.3	21	—	86	88	88	87	39	34	1.9	7	2.1	4	1.8	1	2.0	.	.	8	2.1	18	1.2	14	2.0	7
II	—	-2.7	4.4	0.3	0.6	5.1	-3.6	14.0	28	-15.1	18	—	90	75	88	84	30	18	1.4	9	1.2	6	1.5	11	1.5	1	1.0	12	1.6	13	1.3	5	1.4	9
III	—	0.0	11.8	4.7	5.3	12.6	1.6	22.8	30	-5.4	16	—	86	52	77	72	22	17	2.2	10	1.8	11	1.6	7	1.4	6	2.3	4	2.8	9	1.3	21	1.7	8
IV	—	7.8	16.6	11.0	11.6	17.6	5.5	24.8	5	-1.0	14	—	90	59	80	76	28	9	2.0	10	1.9	3	1.0	.	.	3	1.7	28	1.8	5	1.4	21	1.9	11
V	—	12.5	19.5	13.7	14.8	20.7	8.2	29.6	18,25	-0.4	11	—	86	62	82	77	34	19	1.8	5	1.2	2	1.0	7	1.7	1	1.0	25	1.4	11	1.5	16	1.5	7
VI	—	16.8	22.9	17.7	18.8	23.8	12.6	30.5	25	5.6	5	—	88	66	86	80	39	7	1.0	1	1.0	2	1.5	1	1.0	14	1.7	27	1.6	18	1.3	3	1.3	17
VII	—	18.2	25.5	19.6	20.7	26.9	14.2	32.7	18	9.8	20	—	92	67	90	83	49	20	1.1	3	2.3	.	.	.	.	6	1.2	19	1.5	16	1.4	20	1.6	9
VIII	—	15.3	24.2	16.9	18.3	25.3	10.9	31.6	21	6.5	24	—	88	57	88	78	37	11	2.2	3	1.7	.	.	2	1.5	6	2.0	19	1.4	19	1.3	23	1.3	10
IX	—	13.0	21.2	15.2	16.2	23.3	10.5	28.5	1,4	1.6	8	—	91	68	92	84	32	8	1.5	4	1.5	7	1.6	4	1.6	2	3.0	22	1.8	22	1.6	8	2.1	13
X	—	10.5	16.0	11.9	12.6	—	—	—	—	—	—	—	—	—	—	—	—	—	—	—	—	—	—	—	—	—	—	—	—	—	—	—	—	—
XI	—	—	—	—	—	—	—	—	—	—	—	—	—	—	—	—	—	—	—	—	—	—	—	—	—	—	—	—	—	—	—	—	—	—
XII	—	0.3	2.8	0.8	1.2	4.0	-1.0	15.5	5	-10.7	28	—	96	91	96	94	62	24	3.3	10	3.1	2	1.0	9	1.9	30	1.8	15	2.2	.	.	3	2.0	.
God. vred.	—	—	—	—	—	—	—	—	—	—	—	—	—	—	—	—	—	—	—	—	—	—	—	—	—	—	—	—	—	—	—	—	—	—

Mesec	Oblačnost N_m (0—10) 7	14	21	Sred. (Dies)	Insolacija broj sati	Padavine R mm Σ	Max	Dat.	Broj dana s: T_n < −10.0	T_x < 0.0	T_n < 0.0	T_x ≧ 25.0	T_x > 30.0	T_n > 20.0	F (0-12) ≧ 6	> 8	N_m (0-10) < 2.0	> 8.0	R mm > 0.1	≧ 1.0	≧ 10.0	● ●	✶ △	•	⁂	△	△	▲	(▽)	=	⛆

Br. st. 73 RADOVICA

$H_s = 415$ m $H_b = —$ m $h_t = 2.0$ m $h_r = 1.5$ m

I	6.4	6.1	6.2	6.2	—	—	—	—	.	7	25	.	.	.	.	.	7	15	—	—	—	—	—	—	.	.	.	.	6	—
II	6.0	5.2	4.3	5.2	—	64	18.1	12	1	4	20	.	.	.	.	.	5	6	9	9	3	3	9	2	.	.	.	.	8	10
III	3.0	3.2	2.6	2.9	—	10	5.2	14	.	.	12	.	.	.	.	.	15	2	4	4	.	2	2	.	.	.	.	.	.	1
IV	6.4	6.2	5.1	5.9	—	108	31.2	16	.	.	.	.	.	.	.	.	4	9	11	11	4	11	.	.	.	.	.	5	2	.
V	5.6	6.7	4.9	5.7	—	131	44.0	8	.	.	1	8	.	.	.	.	1	8	11	11	4	11	.	.	.	.	.	6	.	.
VI	6.2	7.7	6.4	6.8	—	136	31.3	12	.	.	.	10	.	.	.	.	2	10	19	17	2	19	.	.	.	.	.	6	4	.
VII	4.5	4.4	3.9	4.3	—	110	21.0	2	.	.	.	21	3	4	1	.	9	5	11	10	5	11	.	.	.	.	.	6	1	.
VIII	3.8	4.8	5.0	4.5	—	106	39.5	23	.	.	.	16	1	.	.	.	11	7	9	6	4	9	.	.	.	.	.	1	1	.
IX	4.5	4.6	3.9	4.3	—	104	29.5	23	.	.	.	10	.	.	1	.	8	4	8	7	3	8	.	.	.	.	.	2	4	.
X	6.9	7.7	7.1	7.2	—	67	26.6	5	.	.	.	.	.	.	.	.	1	16	12	10	2	12	.	.	.	.	.	1	7	.
XI	5.7	6.0	5.6	5.8	—	43	28.9	4	.	.	10	.	.	.	.	.	8	14	4	4	1	4	1	1	.	.	.	.	6	.
XII	7.4	8.4	7.1	7.6	—	68	17.2	22	1	8	18	.	.	.	.	.	4	20	17	14	2	14	5	1	.	.	.	.	20	11
God. vred.	5.5	5.9	5.2	5.5	—	—	—	—	2	19	86	65	4	4	3	.	78	116	—	—	—	—	—	—	.	.	.	27	59	—

Br. st. 74 KRŠKO

$H_s = 168$ m $H_b = —$ m $h_t = 2.1$ m $h_r = 1.5$ m

I	7.6	6.5	6.1	6.7	—	76	25.7	1	—	5	—	.	.	—	.	.	3	16	10	8	3	6	4	.	.	.	.	8	9
II	7.4	6.1	4.9	6.1	—	56	19.6	16	—	2	—	.	.	—	.	.	2	10	9	8	3	2	8	1	.	.	.	.	10	6
III	3.6	3.0	2.2	2.9	—	9	3.8	1	—	.	—	.	.	—	1	.	16	3	4	4	.	2	2	.	.	.	.	.	4	2
IV	7.6	6.6	5.1	6.4	—	67	19.2	28	.	.	.	1	.	.	3	.	5	10	12	8	3	12	.	.	.	.	.	1	6	.
V	6.3	6.6	4.8	5.9	—	102	31.4	8	.	.	1	11	1	.	1	.	3	6	8	9	3	9	.	.	.	.	.	8	5	.
VI	7.3	7.8	6.4	7.2	—	123	30.1	12	.	.	.	17	2	.	2	1	.	12	18	13	5	18	.	.	.	.	2	11	9	.
VII	5.3	5.1	2.9	4.4	—	114	36.7	16	.	.	.	28	9	.	4	2	11	5	11	8	3	11	.	.	.	.	.	9	12	.
VIII	6.0	5.3	3.4	4.9	—	99	38.1	25	.	.	.	22	2	.	.	.	10	8	9	7	4	9	.	.	.	.	.	2	10	.
IX	7.2	5.5	3.7	5.5	—	109	56.3	11	.	.	.	13	.	.	.	.	4	8	7	6	4	7	.	.	.	.	.	1	13	.
X	9.2	7.9	7.0	8.0	—	46	17.3	5	.	.	.	1	.	.	.	.	1	20	12	6	1	12	.	.	.	.	.	1	25	.
XI	7.4	7.7	5.1	6.7	—	36	29.7	4	.	.	15	.	.	.	1	.	6	15	2	2	1	2	1	1	.	.	.	.	13	.
XII	9.7	8.8	8.2	8.9	—	35	12.4	11	.	6	19	.	.	.	1	.	1	25	11	7	1	6	6	.	.	.	.	.	23	10
God. vred.	7.0	6.4	5.0	6.1	—	872	56.3	11.IX	—	13	—	93	14	—	13	3	62	138	114	86	31	96	21	2	.	.	4	39	150	27

Br. st. 75 BREŽICE

$H_s = 165$ m $H_b = —$ m $h_t = 2.1$ m $h_r = 1.5$ m

I	—	—	—	—	—	86	32.2	1	2	1	25	.	.	.	.	.	—	—	7	7	3	5	2	.	.	.	.	5	30
II	—	—	—	—	—	62	16.8	16	3	1	24	.	.	.	.	.	—	—	11	8	3	5	8	.	.	.	.	2	17
III	—	—	—	—	—	9	2.5	13	.	.	22	.	.	.	.	.	—	—	6	5	.	1	2	.	.	.	.	.	1	2
IV	—	—	—	—	—	59	16.6	28	.	.	.	3	.	.	.	.	—	—	13	11	2	13	.	.	.	.	.	3	.	.
V	—	—	—	—	—	105	27.0	29	.	.	1	11	.	.	.	.	—	—	10	9	4	10	.	.	.	.	.	4	.	.
VI	—	—	—	—	—	181	35.7	12	.	.	.	16	2	.	.	.	—	—	18	17	7	18	.	.	.	.	1	6	2	.
VII	—	—	—	—	—	62	21.4	3	.	.	.	29	7	.	.	.	—	—	8	8	3	8	.	.	.	.	.	4	5	.
VIII	—	—	—	—	—	93	28.8	23	.	.	.	21	2	.	.	.	—	—	9	7	3	9	.	.	.	.	.	.	6	.
IX	—	—	—	—	—	93	50.2	11	.	.	.	12	1	.	.	.	—	—	6	6	2	6	.	.	.	.	.	1	9	.
X	—	—	—	—	—	50	18.2	5	.	.	.	.	.	.	.	.	—	—	12	8	1	12	.	.	.	.	.	1	10	.
XI	—	—	—	—	—	34	28.7	4	.	.	12	.	.	.	.	.	—	—	3	2	1	3	.	.	.	.	.	.	2	.
XII	—	—	—	—	—	38	9.3	22	.	3	17	.	.	.	.	.	—	—	11	8	.	6	5	.	.	1	.	.	13	10
God. vred.	—	—	—	—	—	872	50.2	11.IX	5	5	101	92	12	.	.	.	—	—	114	96	29	99	17	.	.	1	.	1	16	57	59

Br. st. 76 STARA VAS

$H_s = 160$ m $H_b = —$ m $h_t = 2.0$ m $h_r = 1.5$ m

I	6.9	6.1	6.2	6.4	—	78	28.5	2	1	6	25	.	.	.	.	.	5	12	8	5	3	7	3	2	.	.	.	.	3	—
II	6.2	4.7	4.6	5.2	—	39	15.0	1	3	5	23	.	.	.	.	.	5	5	10	6	1	4	9	1	.	.	.	.	4	12
III	2.5	2.9	2.4	2.6	—	5	2.2	8	.	.	24	.	.	.	.	.	17	1	4	2	.	3	2	1	.	.	.	.	.	2
IV	7.5	5.9	4.5	6.0	—	48	18.3	28	.	.	1	.	.	.	.	.	3	10	12	8	1	12	.	.	.	.	.	3	6	.
V	5.2	5.5	4.9	5.2	—	88	26.0	8	.	.	2	9	.	.	.	.	4	4	13	10	2	13	.	.	.	.	.	7	1	.
VI	6.3	6.8	6.2	6.4	—	125	30.0	12	.	.	.	14	1	.	1	1	.	8	17	15	6	17	.	.	.	.	.	7	3	.
VII	5.7	4.3	3.3	4.4	—	112	21.8	16	.	.	.	24	6	.	.	.	8	3	10	10	4	10	.	.	.	.	.	7	9	.
VIII	3.5	3.7	3.3	3.5	—	94	27.3	23	.	.	.	19	1	.	.	.	15	3	7	5	4	7	.	.	.	.	.	1	9	.
IX	5.8	4.0	3.6	4.5	—	102	51.3	11	.	.	.	13	.	.	.	.	5	3	7	7	4	7	.	.	.	.	.	2	9	.
X	5.2	3.7	4.9	4.6	—	71	21.0	5	—	—	—	—	—	—	.	.	5	1	11	11	4	11	.	.	.	.	.	.	10	.
XI	—	—	—	—	—	—	—	—	—	—	—	—	—	—	—	—	—	—	—	—	—	—	—	—	—	—	—	—	—	—	—	—	—
XII	7.5	6.6	6.9	7.0	—	—	—	—	1	9	18	.	.	.	1	1	4	11	—	—	—	—	—	—	—	—	—	—	17	11
God. vred.	—	—	—	—	—	—	—	—	—	—	—	—	—	—	—	—	—	—	—	—	—	—	—	—	—	—	—	—	—	—	—	—	—

N. R. HRVATSKA

KOSTEL

φ = 46° 11'N λ = 15° 45'E Gr. ΔG = + 1h 03 min. — Br. st. 77

Mesec	Vazdušni pritisak P_m mm	Temperatura vazduha °C: T_m 7	14	21	Sred. (Dies)	Max	Min	Max	Dat.	Min	Dat.	Vlažnost vazduha: e_m mm	U_m % 7	14	21	Sred. (Dies)	Min	Čestina pravaca i srednja jačina vetra nD, F_m (0—12): N č.	j.	NE č.	j.	E č.	j.	SE č.	j.	S č.	j.	SW č.	j.	W č.	j.	NW č.	j.	C č.
I	—	-6.5	0.1	2.4	2.0	0.9	-5.3	8.3	30	-13.9	21	3.4	87	83	88	86	59	.	.	6	1.8	16	1.9	1	1.0	1	1.0	9	1.9	51	1.9	8	3.6	1
II	—	-2.0	3.5	0.0	0.4	4.3	-3.6	13.2	22	-14.8	9	3.8	84	73	84	80	33	1	6.0	14	2.9	14	1.8	13	1.9	1	1.0	5	1.6	35	1.7	1	3.0	.
III	—	1.1	11.1	4.3	5.2	11.8	-1.2	22.2	31	-5.6	10, 15	4.5	71	59	66	65	25	6	2.3	1	4.0	37	2.5	5	2.2	.	.	5	1.8	39	2.2	.	.	.
IV	—	8.8	15.8	10.2	11.2	16.6	5.0	23.6	5	-0.5	13, 14	8.1	86	69	82	79	48	1	1.0	10	2.5	33	2.7	3	2.7	.	.	3	1.7	40	2.0	.	.	.
V	—	12.8	18.9	12.6	14.2	20.1	8.0	29.2	18	-1.6	11	10.2	85	71	87	81	50	4	2.8	3	2.3	27	2.1	5	2.0	.	.	2	1.0	50	1.7	1	1.0	1
VI	—	16.5	22.1	15.9	17.6	25.5	11.8	27.7	19	4.5	6	12.7	86	71	88	82	55	3	3.0	5	1.8	30	1.9	2	1.5	.	.	1	1.0	42	1.5	2	2.5	5
VII	—	18.3	25.4	18.2	20.0	26.3	13.8	30.9	18	7.5	20	14.3	86	64	87	79	38	3	1.7	7	2.0	25	2.0	6	1.2	.	.	2	1.5	43	1.6	3	2.0	4
VIII	—	15.3	25.1	15.7	17.1	—	11.1	—	—	7.2	24	12.1	86	64	87	79	44	2	2.0	8	1.6	11	2.1	10	1.7	.	.	4	1.8	52	1.9	6	1.8	.
IX	—	12.8	21.3	13.9	15.5	21.6	10.2	28.2	3	2.6	15	11.3	93	68	90	84	47	4	1.2	6	2.3	24	1.8	12	1.7	.	.	2	2.0	39	1.6	2	4.0	1
X	—	10.0	15.3	11.2	11.9	16.2	7.3	22.5	17, 18	0.4	11	9.2	93	76	92	87	52	8	3.1	2	3.5	34	2.8	4	1.5	.		2	2.0	39	1.6	2	2.0	2
XI	—	1.5	6.0	2.9	3.3	7.0	-0.7	13.0	9	-9.8	26, 27	5.5	89	82	90	87	35	3	3.0	6	2.8	24	3.0	9	2.4	.	.	11	2.1	35	1.9	2	2.0	.
XII	—	-0.6	1.9	0.2	0.4	2.6	-1.9	13.0	4	-10.5	28	4.4	92	92	94	93	75	2	2.0	1	2.0	42	2.1	8	1.5	.	.	10	2.1	28	1.7	1	2.0	1
God. vred.	—	7.6	13.7	8.6	9.6	—	5.4	—	—	-14.8	9.II	8.3	86	73	86	82	25	37	2.5	69	2.4	317	2.3	78	1.8	2	1.0	56	1.9	493	1.8	28	2.6	15

SV. KRIŽ ZAČRETJE

φ = 46° 05'N λ = 15° 55'E Gr. ΔG = + 1h 04 min. — Br. st. 78

Mesec	Vazdušni pritisak P_m mm	Temperatura vazduha °C: T_m 7	14	21	Sred. (Dies)	Max	Min	Max	Dat.	Min	Dat.	Vlažnost vazduha: e_m mm	U_m % 7	14	21	Sred. (Dies)	Min	Čestina pravaca i srednja jačina vetra nD, F_m (0—12): N č.	j.	NE č.	j.	E č.	j.	SE č.	j.	S č.	j.	SW č.	j.	W č.	j.	NW č.	j.	C č.
I	—	-2.6	1.1	-1.8	1.5	—	4.1	—	—	-11.4	21	—	—	—	—	—	—	68	2.2	5	3.4	1	2.0	.	.	7	1.3	.	.	9	2.8	3	1.0	.
II	—	-2.2	1.9	0.0	0.7	—	4.1	—	—	-12.8	18	—	—	—	—	—	—	31	1.6	9	2.2	5	1.8	3	4.7	1	5.0	1	2.0	17	1.6	17	1.5	.
III	—	0.8	12.1	4.7	5.2	—	2.4	—	—	-6.6	15	4.0	68	49	57	58	26	34	1.4	16	1.9	9	1.3	4	1.8	3	1.0	1	2.0	19	1.2	7	1.1	.
IV	—	5.5	16.7	10.7	11.1	—	4.7	—	—	1.0	14	6.8	72	59	66	66	34	9	1.0	7	2.3	14	1.2	6	1.3	6	1.0	2	2.0	37	1.4	9	1.0	.
V	—	12.6	20.0	15.7	15.0	—	8.6	—	—	-0.4	9	9.5	79	62	78	73	40	4	1.0	4	2.0	19	1.3	9	1.1	5	1.6	7	1.7	34	1.2	11	1.2	.
VI	—	16.9	24.0	17.9	18.9	—	13.2	—	—	4.5	5	12.7	85	63	82	77	44	1	2.0	2	1.0	25	1.0	6	1.2	2	1.0	12	1.2	39	1.2	3	1.3	.
VII	—	17.6	26.9	18.7	20.5	—	14.5	—	—	9.6	14	14.4	90	59	87	79	31	2	2.5	3	1.0	31	1.1	3	1.3	2	2.0	10	1.0	36	1.0	6	1.8	.
VIII	—	14.8	21.3	16.6	17.8	—	11.0	—	—	7.0	25	11.5	88	54	83	75	36	2	2.5	8	1.6	20	1.4	4	1.2	1	1.0	6	1.3	44	1.1	7	1.6	1
IX	—	13.0	21.4	15.1	16.8	—	11.2	—	—	2.0	8	11.4	90	66	87	81	32	6	1.0	11	1.6	13	1.2	4	2.0	19	1.3	4	1.2	20	2.2	12	1.5	1
X	—	9.9	17.0	12.0	12.7	—	8.2	—	—	-0.4	11	9.2	89	68	90	82	41	4	1.0	7	1.9	35	1.1	1	1.0	1	1.0	1	1.0	41	1.1	3	1.3	.
XI	—	0.5	7.1	3.3	3.6	—	0.6	—	—	-9.9	27	—	—	—	—	—	—	13	1.2	18	1.2	22	1.2	2	1.0	3	2.3	4	1.2	18	1.2	10	1.0	.
XII	—	0.1	3.1	0.9	1.2	—	1.7	—	—	-9.6	28	—	—	—	—	—	—	21	1.2	18	1.5	22	1.1	5	1.2	6	1.7	7	1.1	12	1.3	2	1.0	.
God. vred	—	7.2	14.8	9.3	10.2	—	4.8	—	—	-12.8	18.II	--	—	—	—	—	—	195	1.7	108	1.8	216	1.2	47	1.5	56	1.4	55	1.3	326	1.2	90	1.3	2

KLENOVNIK

φ = 46° 16'N λ = 16° 05'E Gr. ΔG = + 1h 04 min. — Br. st. 79

Mesec	Vazdušni pritisak P_m mm	Temperatura vazduha °C: T_m 7	14	21	Sred. (Dies)	Max	Min	Max	Dat.	Min	Dat.	Vlažnost vazduha: e_m mm	U_m % 7	14	21	Sred. (Dies)	Min	Čestina pravaca i srednja jačina vetra nD, F_m (0—12): N č.	j.	NE č.	j.	E č.	j.	SE č.	j.	S č.	j.	SW č.	j.	W č.	j.	NW č.	j.	C č.
I	740.2	-1.6	1.5	-1.4	0.7	5.1	-5.1	10.9	30	-12.5	16	3.7	81	84	82	82	44	—	—	—	—	—	—	—	—	—	—	—	—	—	—	—	—	—
II	38.8	-0.8	4.8	1.1	1.6	5.8	-3.4	16.0	22	-13.0	9	5.5	70	62	67	66	36	25	1.5	2	2.0	1	1.0	.	.	22	1.8	6	3.3	5	1.8	8	3.0	15
III	37.9	6.7	11.4	5.0	5.5	12.4	0.6	23.0	30, 31	-6.5	13	4.8	82	56	72	70	38	35	1.5	.	.	2	1.5	3	2.3	21	1.9	9	2.3	7	1.3	3	2.0	13
IV	38.0	8.5	16.5	10.9	11.7	17.5	6.2	24.5	5	0.6	2	7.8	86	61	79	75	41	8	1.2	.	.	1	1.0	.	.	33	1.6	11	2.5	18	1.1	5	2.0	14
V	39.1	12.5	18.5	13.4	14.1	20.6	8.5	29.1	18, 25	-0.6	11	9.9	86	68	83	79	49	10	2.4	4	1.2	3	2.3	1	1.0	24	1.6	11	1.6	10	1.3	10	1.6	20
VI	39.6	16.7	22.6	17.2	18.4	23.9	13.3	29.6	25	6.0	5	12.7	85	65	86	79	48	8	2.0	3	1.0	1	1.0	.	.	15	1.9	21	2.0	21	1.3	7	1.9	14
VII	39.6	18.6	25.7	19.5	20.8	27.3	14.9	32.2	18	10.1	20	14.2	86	60	81	76	32	—	—	—	—	—	—	—	—	—	—	—	—	—	—	—	—	—
VIII	42.0	16.2	25.5	17.0	18.2	24.9	12.3	33.0	21	8.5	24	11.8	86	58	80	75	45	—	—	—	—	—	—	—	—	—	—	—	—	—	—	—	—	—
IX	41.4	15.6	21.9	15.3	16.5	23.0	11.0	30.0	3	3.7	15	11.3	90	64	86	80	45	12	1.8	1	4.0	.	.	.	.	28	1.9	15	3.0	15	1.3	5	2.0	14
X	43.3	9.6	15.8	11.6	12.2	16.8	8.0	25.0	17	0.1	11	9.3	95	75	91	87	55	26	1.4	2	2.5	.	.	1	1.0	18	1.4	9	1.9	15	1.1	1	1.0	21
XI	47.7	1.9	6.9	3.6	4.0	7.8	0.3	13.4	30	-7.6	26	5.0	81	77	83	80	45	—	—	—	—	—	—	—	—	—	—	—	—	—	—	—	—	—
XII	36.6	-0.3	1.9	0.6	0.7	3.2	-1.8	15.6	1	-9.4	26	3.6	76	73	76	75	38	—	—	—	—	—	—	—	—	—	—	—	—	—	—	—	—	—
God. vred.	741.8	7.9	14.2	9.5	10.3	15.5	5.3	32.2	18. VII	13.0	9.II	8.2	84	67	80	77	32	—	—	—	—	—	—	—	—	—	—	—	—	—	—	—	—	—

VARAŽDIN

φ = 46° 18'N λ = 16° 21'E Gr. ΔG = + 1h 05 min. — Br. st. 80

Mesec	Vazdušni pritisak P_m mm	Temperatura vazduha °C: T_m 7	14	21	Sred. (Dies)	Max	Min	Max	Dat.	Min	Dat.	Vlažnost vazduha: e_m mm	U_m % 7	14	21	Sred. (Dies)	Min	Čestina pravaca i srednja jačina vetra nD, F_m (0—12): N č.	j.	NE č.	j.	E č.	j.	SE č.	j.	S č.	j.	SW č.	j.	W č.	j.	NW č.	j.	C č.
I	747.6	-4.0	0.1	-2.3	-2.1	1.7	-6.0	9.2	31	-16.6	21	3.4	87	82	86	85	55	9	2.7	20	2.5	4	1.5	1	1.0	2	1.5	12	1.2	22	1.4	20	1.4	3
II	46.3	-1.4	1.6	0.8	1.2	5.7	-2.6	16.3	22	-10.7	9	3.8	84	64	81	76	34	15	3.1	11	3.1	2	2.5	5	1.6	7	1.9	17	1.9	12	1.3	12	1.2	3
III	55.2	-0.2	10.9	4.6	5.0	12.5	1.6	22.3	30	-6.6	14	4.1	81	45	67	64	24	10	2.7	16	3.2	9	2.0	6	2.3	6	2.0	13	1.3	16	1.6	11	1.6	6
IV	45.8	8.0	15.9	10.5	11.2	17.5	5.2	21.8	5	-0.1	2, 13	7.0	84	51	75	70	28	7	2.3	17	2.6	11	2.3	6	2.3	10	2.4	13	1.8	14	1.6	9	1.7	3
V	46.1	12.0	18.6	13.2	14.2	20.5	8.4	29.3	25	-0.7	11, 12	9.1	85	56	82	74	40	11	2.7	11	2.5	10	2.5	4	1.8	6	2.2	13	2.3	13	1.7	15	2.1	10
VI	43.7	16.7	22.4	17.6	18.6	24.2	13.3	29.6	25	5.9	5	12.6	84	60	84	76	45	7	1.4	5	2.6	4	1.5	5	1.8	15	2.5	17	2.2	17	1.6	11	2.0	9
VII	46.9	18.4	25.1	19.3	20.5	26.7	14.4	30.9	18	8.9	20	14.1	86	61	85	77	45	8	2.2	9	2.1	8	1.9	4	2.0	14	2.1	11	1.5	14	1.5	9	1.9	16
VIII	49.0	14.5	23.2	16.6	17.7	24.8	10.9	30.4	21	7.1	24	11.5	90	53	86	76	38	7	2.0	10	1.9	3	2.0	6	1.5	13	2.2	15	1.4	20	1.4	12	1.8	7
IX	48.6	13.1	21.8	14.9	16.2	23.0	10.3	28.9	3	2.3	8	11.0	92	59	86	79	36	4	2.0	9	1.4	5	1.8	8	2.0	14	2.1	19	2.1	17	1.2	6	1.2	8
X	50.6	8.8	16.2	11.3	11.9	17.2	7.3	25.8	16	-0.6	10	8.9	95	69	91	85	48	7	1.9	21	1.8	14	2.0	4	1.5	11	2.5	11	1.4	12	1.1	11	1.0	2
XI	55.4	1.0	7.3	3.0	3.6	8.2	-0.2	15.3	30	-9.2	26	4.9	90	71	85	82	43	10	2.0	14	2.1	16	2.1	5	1.4	11	1.9	15	1.4	9	1.1	9	1.0	1
XII	54.0	-1.1	1.9	0.0	0.2	3.2	-2.3	15.6	3	-10.7	26	4.3	94	88	92	92	57	12	3.1	12	1.7	23	2.0	3	1.7	8	2.2	8	1.2	14	1.0	12	1.1	1
God. vred.	719.1	7.2	14.0	9.1	9.8	15.4	4.8	30.9	18. VII	-16.6	21.I	7.8	88	63	83	78	24	107	2.6	155	2.3	109	2.0	57	1.9	117	2.3	164	1.7	180	1.4	137	1.5	69

N. R. HRVATSKA

Br. st. 77 KOSTEL

$H_s = 235$ m $H_b = —$ m $h_t = 1.5$ m $h_r = 1.0$ m

Mesec	Oblačnost N_m (0—10) 7	14	21	Sred. (Dies)	Insolacija broj sati	Padavine R mm Σ	Max	Dat.	Broj dana n s a: $T_n \leq -10.0$	$T_x < 0.0$	$T_n < 0.0$	$T_x \geq 25.0$	$T_x \geq 30.0$	$T_n \geq 20.0$	F (0-12) ≥ 6	≥ 8	N_m (0-10) < 2.0	> 8.0	R mm ≥ 0.1	≥ 1.0	≥ 10.0	●	✶ ◬	⁑	✳	△	◭	▲	◹ (◹)	〓	▣
I	7.2	6.5	5.9	6.5	—	69	21.6	2	3	12	29	.	.	.	1	.	5	14	10	6	3	5	5	.	.	1	.	.	.	1	31
II	6.0	5.8	5.3	5.7	—	32	8.4	16	2	4	26	.	.	.	1	.	6	10	7	6	.	.	7	.	.	.	.	.	.	.	24
III	2.9	3.4	2.8	3.0	—	7	3.2	13	.	.	19	.	.	.	1	.	16	1	4	4	.	2	2	.	.	.	.	.	.	.	2
IV	6.4	7.3	5.1	6.3	—	50	17.8	28	.	.	2	.	.	.	.	.	3	12	11	10	1	11	.	.	.	.	.	.	4	1	.
V	4.9	6.5	3.1	4.8	—	92	26.4	29	.	.	3	6	.	.	.	.	7	5	10	9	2	10	.	.	.	.	.	.	6	.	.
VI	5.5	7.2	5.4	6.0	—	164	34.7	9	.	.	.	15	.	.	.	.	3	8	20	8	5	20	.	.	.	.	.	.	10	3	.
VII	4.3	4.0	2.5	3.6	—	64	16.2	11	.	.	.	24	1	.	.	.	12	3	10	10	3	10	.	.	.	.	.	.	10	6	.
VIII	3.7	4.2	3.2	3.7	—	118	41.1	23	.	.	.	—	—	.	.	.	14	6	8	8	4	8	.	.	.	.	.	.	2	4	.
IX	5.4	5.0	3.2	4.5	—	101	48.4	11	.	.	.	6	.	.	.	.	7	3	8	8	3	8	.	.	.	.	.	.	4	4	.
X	7.4	7.4	5.3	6.7	—	52	25.8	5	.	.	.	.	.	.	1	.	2	12	11	8	1	11	.	.	.	.	.	.	.	5	.
XI	6.0	6.0	5.3	5.8	—	37	21.4	3	.	1	13	.	.	.	.	.	6	11	2	2	2	2	1	1	.	.	.	.	.	1	.
XII	8.5	8.4	8.2	8.4	—	22	9.1	21	1	12	20	.	.	.	1	.	2	24	8	7	.	6	3	1	.	2	.	.	.	5	12
God. vred.	5.7	6.0	4.6	5.4	—	808	48.4	11.IX	6	29	112	—	—	.	5	.	83	109	109	86	24	93	18	2	.	3	.	.	36	30	69

Br. st. 78 SV. KRIŽ ZAČRETJE

$H_s = 190$ m $H_b = —$ m $h_t = 2.1$ m $h_r = 1.0$ m

I	7.9	6.8	6.2	7.0	—	63	30.7	1	1	—	27	—	—	.	5	.	3	13	7	6	1	5	2	.	.	.	.	.	.	.	—
II	6.8	5.6	4.4	5.6	—	37	12.0	1	5	—	26	—	—	.	2	.	5	7	8	7	1	2	8	1	.	.	.	.	2	8
III	3.2	3.5	2.5	3.1	—	7	3.0	1	.	—	24	—	—	.	.	.	15	4	3	3	.	1	2	.	.	.	.	.	.	.	2
IV	7.5	7.0	4.8	6.4	—	38	19.3	28	.	—	2	—	—	.	.	.	3	11	11	7	1	11	.	.	.	.	.	.	2	2	.
V	6.0	6.6	5.4	6.0	—	68	20.6	29	.	—	2	—	—	.	.	.	2	9	11	8	3	11	.	.	.	.	.	.	3	3	.
VI	6.5	7.8	7.2	7.2	—	134	44.0	12	.	—	.	—	—	.	.	.	.	12	16	10	5	16	.	.	.	.	.	.	10	7	.
VII	4.4	5.2	4.5	4.7	—	79	18.1	1	.	—	.	—	—	.	.	.	11	5	11	9	2	11	.	.	.	.	.	.	5	9	.
VIII	4.5	4.4	4.3	4.4	—	78	27.2	27	.	—	.	—	—	.	.	.	10	7	8	6	4	8	.	.	.	.	.	.	2	12	.
IX	5.6	4.4	2.9	4.3	—	81	30.0	11	.	—	.	—	—	.	.	.	7	4	6	6	4	6	.	.	.	.	.	.	1	11	.
X	7.7	7.0	5.0	6.6	—	48	20.8	20	.	—	1	—	—	.	.	.	3	12	8	5	2	8	.	.	.	.	.	.	.	15	.
XI	6.4	6.4	5.0	5.9	—	11	7.1	4	.	—	17	—	—	.	.	.	6	12	2	2	.	2	.	.	.	.	.	.	.	5	.
XII	8.5	8.6	8.5	8.5	—	23	4.6	20	.	—	19	—	—	.	.	.	2	25	10	7	.	6	5	1	.	.	.	.	.	16	10
God. vred.	6.2	6.1	5.0	5.8	—	667	44.0	12.VI	6	—	118	—	—	.	7	.	67	121	101	76	23	87	17	2	.	.	.	.	23	80	—

Br. st. 79 KLENOVNIK

$H_s = 248$ m $H_b = 249.3$ m $h_t = 2.0$ m $h_r = 1.0$ m [1]

I	6.5	6.0	6.8	6.4	—	—	—	—	3	1	27	.	.	.	.	.	4	15	—	—	—	—	—	—	—	.	.	.	.	.	31
II	5.1	5.0	5.5	5.2	—	—	—	—	1	1	24	.	.	.	.	.	7	7	—	—	—	—	—	—	—	.	.	.	.	.	25
III	2.3	2.3	1.9	2.2	—	2	1.3	1	.	.	21	.	.	.	.	.	18	1	4	1	.	2	2	.	.	.	.	.	.	.	2
IV	5.6	5.5	4.8	5.3	—	39	10.2	11	.	.	.	.	.	.	.	.	10	6	14	7	1	14	.	.	.	.	.	.	1	.	.
V	3.9	4.5	3.6	4.0	—	52	16.2	8	.	.	2	9	.	.	1	.	10	5	12	8	1	12	.	.	.	.	.	.	3	.	.
VI	5.0	6.9	6.1	6.0	—	123	46.7	12	.	.	.	14	.	.	.	.	3	8	15	14	3	15	.	.	.	.	.	.	8	1	.
VII	3.2	3.9	3.5	3.5	—	134	43.2	1	.	.	.	26	6	.	.	.	12	5	11	10	4	11	.	.	.	.	.	.	5	.	.
VIII	2.8	3.0	2.0	2.6	—	83	30.3	23	.	.	.	17	1	.	.	.	19	4	7	5	4	7	.	.	.	.	.	.	.	.	.
IX	3.8	3.4	4.0	3.7	—	99	36.2	11	.	.	.	12	1	.	.	.	11	3	6	6	3	6	.	.	.	.	.	.	1	1	.
X	5.7	4.9	4.8	5.1	—	49	14.8	5	.	.	.	1	.	.	.	.	8	9	10	9	1	10	.	.	.	.	.	.	.	5	.
XI	5.1	5.6	3.9	4.9	—	19	10.2	4	.	.	14	.	.	.	1	.	10	9	3	3	1	3	.	.	.	.	.	.	.	.	.
XII	8.4	8.4	7.4	8.1	—	—	—	—	.	9	23	.	.	.	.	.	4	22	—	—	—	—	—	—	—	.	.	.	.	7	10
God. vred.	4.8	5.0	4.5	4.8	—	—	—	—	4	11	111	79	8	.	2	.	116	94	—	—	—	—	—	—	—	.	.	.	18	14	68

Br. st. 80 VARAŽDIN

$H_s = 174$ m $H_b = 171.5$ m $h_t = 1.5$ m $h_r = 1.0$ m

I	8.3	8.3	6.7	7.8	—	63	27.1	1	8	7	27	.	.	.	2	.		16	10	8	2	6	6	.	.	.	.		10	28
II	7.0	7.3	6.2	6.8	—	25	10.6	1	1	2	22	.	.	.	4	1	1	10	5	4	1	2	4	.	.	.	.	.	1	6
III	3.6	3.9	3.4	3.6	—	3	1.8	14	.		23	.	.	.	6	.	13	5	4	2		3	2	.	.	.	.	.	.	2
IV	6.9	6.5	5.1	6.2	—	61	16.6	28	.		2	.	.	.	2	.	4	10	10	9	2	10	.	.	.	.	4	2	.	
V	5.7	6.9	4.5	5.7	—	99	25.9	29	.	.	3	8	.	.	1	.	2	8	15	11	4	15	.	.	.	1	10	.	.	
VI	6.0	7.8	7.4	7.1	—	111	48.3	12	.	.	.	15	.	.	2	.		10	19	11	2	19	.	.	.	.	13	3	.	
VII	3.7	4.4	3.6	3.9	—	125	32.0	1	.	.	.	25	3	.	2	.	10	5	11	9	5	11	.	.	.	1	7	1	.	
VIII	4.3	4.7	3.6	4.2	—	110	32.2	18	.	.	.	16	1	.	.	.	12	7	7	5	5	7	.	.	.	.	3	.	.	
IX	5.7	5.2	3.9	4.9	—	108	44.2	30	.	.	.	13	.	.	1	.	6	4	7	6	3	7	.	.	.	.	3	4	.	
X	7.0	7.4	6.8	7.1	—	35	12.6	5	.	.	2	2	.	.	.	.	4	14	16	6	1	16	.	.	.	.	1	1	.	
XI	6.5	6.2	5.3	6.0	—	16	9.7	4	.	.	15	.	.	.	.	.	6	13	7	2	.	7	.	.	.	.	.	4	.	
XII	8.3	8.9	7.6	8.3	—	15	3.4	17	1	8	24	.	.	.	.	.	2	22	15	6		11	5	.	.	2	.	.	13	9	
God. vred.	6.1	6.5	5.3	6.0	—	772	48.3	12.VI	10	17	118	79	4	.	20	1	60	124	126	79	25	114	17	.	.	2	.	2	41	39	45

1) $H_b = 249.3$ je približna vrednost

KRIŽEVCI

φ = 46° 02'N λ = 16° 33'E Gr. ΔG = + 1 h 06 min. *Br. st. 81*

Mesec	Vazdušni pritisak P_m mm	T_m 7	T_m 14	T_m 21	Sred. (Dies)	Max	Min	Max	Dat.	Min	Dat.	e_m mm	U_m % 7	14	21	Sred. (Dies)	Min	N č.	N j.	NE č.	NE j.	E č.	E j.	SE č.	SE j.	S č.	S j.	SW č.	SW j.	W č.	W j.	NW č.	NW j.	C č.
I	750.0	-2.9	1.8	1.2	-0.9	2.1	-4.9	10.0	1	-15.6	21	3.9	92	78	90	87	51	16	3.3	42	3.7	1	2.0	5	2.0	7	1.7	14	2.6	2	2.5	6	2.2	.
II	48.7	-5.0	4.5	-0.9	-0.1	5.1	-4.9	12.4	28	-14.3	18	4.1	94	69	90	84	46	9	3.7	31	3.7	1	3.0	6	2.0	7	3.0	20	3.0	3	3.3	7	2.3	.
III	57.7	0.8	11.8	3.1	4.3	12.4	-3.2	22.0	31	-7.5	16	4.7	93	52	81	75	33	20	3.5	28	3.6	3	3.6	14	2.6	2	3.5	14	3.3	2	3.5	10	2.7	.
IV	48.1	7.7	17.1	10.1	11.2	18.1	3.9	25.0	5	-1.2	14	7.7	90	56	83	76	39	11	3.3	36	3.2	2	3.5	9	2.6	3	3.0	11	3.2	3	3.7	13	2.9	2
V	48.1	12.7	19.8	12.2	14.2	20.6	7.1	29.8	25	-2.4	9	9.8	88	58	91	79	43	18	3.0	38	2.7	3	2.3	6	2.3	1	4.0	12	3.5	.	.	13	2.2	2
VI	46.1	17.1	23.7	17.7	19.1	24.7	12.2	30.5	25	5.0	5	13.2	86	62	88	79	43	7	3.6	18	2.4	2	3.0	12	3.0	7	2.1	21	2.8	3	2.7	14	3.1	6
VII	49.3	18.9	26.9	18.8	20.8	27.6	13.2	32.7	18	9.0	14,21	15.1	87	61	91	80	46	9	3.0	25	2.5	.	.	17	2.4	2	2.5	10	2.3	2	2.5	23	2.4	5
VIII	51.1	15.3	24.6	15.8	17.9	25.1	9.9	31.0	21	5.5	24,25	12.3	88	56	92	79	42	16	3.0	19	2.6	3	1.7	8	2.5	4	2.2	6	2.2	2	2.0	17	2.7	18
IX	51.2	12.6	22.8	13.8	15.8	23.3	8.7	29.1	2	0.4	15	11.4	95	61	94	83	27	9	2.4	19	2.3	1	3.0	13	2.5	9	2.6	16	2.7	.	.	18	2.4	5
X	53.0	8.8	17.4	11.2	12.2	17.7	6.5	26.5	16	-0.5	6	9.4	96	70	95	87	36	13	2.5	38	2.6	2	3.0	16	1.9	3	2.0	5	1.6	.	.	9	1.9	7
XI	58.0	0.1	7.2	2.1	2.9	7.6	-1.8	13.8	30	-11.8	26	4.9	94	74	90	86	37	15	3.0	29	2.4	.	.	8	2.1	2	2.0	22	2.1	.	.	9	1.8	5
XII	56.7	0.9	2.1	-0.5	0.1	2.7	-3.2	15.9	4	-12.6	28	4.1	93	88	94	92	66	12	3.7	35	2.1	1	2.0	16	2.1	2	2.0	16	2.0	.	.	9	1.8	2
God. vred.	751.6	7.2	15.0	8.5	9.8	15.6	3.6	32.7	18. VII	-15.6	21. I	8.4	91	65	90	82	27	155	3.1	358	2.9	19	2.7	130	2.4	49	2.4	167	2.7	17	2.9	148	2.4	52

KOPRIVNICA

φ = 46° 10'N λ = 16° 50'E Gr. ΔG = + 1h 07 min. *Br. st. 82*

Mesec	Vazdušni pritisak P_m mm	T_m 7	T_m 14	T_m 21	Sred. (Dies)	Max	Min	Max	Dat.	Min	Dat.	e_m mm	U_m % 7	14	21	Sred. (Dies)	Min	N č.	N j.	NE č.	NE j.	E č.	E j.	SE č.	SE j.	S č.	S j.	SW č.	SW j.	W č.	W j.	NW č.	NW j.	C č.
I	—	2.3	1.6	1.2	-0.8	2.3	-3.4	10.6	30	-16.6	21	3.8	76	87	78	80	36	18	2.2	5	2.2	4	2.0	6	2.0	7	2.0	29	2.0	8	2.4	16	2.0	.
II	—	1.7	4.7	0.5	1.0	5.1	-2.7	13.7	23	-11.2	9	3.9	73	78	80	77	37	4	2.2	7	2.7	1	2.0	3	2.0	15	2.1	32	2.1	8	2.0	14	2.3	.
III	—	0.1	11.9	[illegible]	5.2	12.9	-0.9	22.7	31	-7.9	14	5.4	76	73	79	76	37	11	2.0	1	2.0	1	2.0	6	2.0	9	2.0	30	2.2	2	2.5	33	2.4	.
IV	—	7.7	17.1	10.7	11.4	18.4	5.7	26.4	5	-0.1	13	7.4	84	55	78	72	36	5	2.2	8	2.1	2	2.5	8	2.0	3	2.0	37	2.1	2	2.0	25	2.1	
V	—	11.7	18.7	13.3	14.3	20.8	8.8	29.4	25	-0.4	9	9.4	87	58	85	77	38	10	2.3	5	2.2	1	2.0	9	2.3	5	2.0	32	2.2	5	2.4	26	2.3	
VI	—	16.6	23.6	18.0	19.0	25.0	14.1	29.7	24,25	6.9	5	13.3	88	64	87	80	44	.	.	4	2.2	3	2.3	6	2.3	11	2.1	51	2.1	9	2.4	6	2.5	.
VII	—	17.4	26.5	19.3	20.8	27.6	14.6	32.2	18	10.4	12,20	14.7	90	61	87	79	48	.	.	.	.	.	.	6	2.0	20	2.0	29	2.0	17	2.2	21	2.2	.
VIII	—	[illegible]	23.2	16.2	17.7	25.1	11.5	30.8	21	7.6	24	12.1	91	57	90	79	38	6	2.5	1	1.0	3	2.0	7	2.1	5	2.0	29	2.1	13	2.2	29	2.1	.
IX	—	12.6	22.5	14.6	16.1	23.6	11.2	29.9	3	2.6	15	11.2	91	62	88	80	30	2	2.0	.	.	.	.	6	2.3	24	2.0	33	2.2	10	2.1	15	2.1	.
X	—	8.8	17.3	11.2	12.1	18.3	7.8	26.7	16	0.1	11	9.1	93	68	91	84	50	8	2.1	7	2.7	7	2.7	8	2.0	9	2.0	31	2.0	9	2.0	13	2.0	1
XI	—	0.8	7.2	3.0	3.5	8.4	-0.1	15.3	30	-9.2	26	5.0	82	80	86	83	34	1	2.0	2	2.0	4	2.0	18	2.0	16	2.1	24	2.0	5	2.4	20	2.0	.
XII	—	-1.2	1.6	-0.1	0.0	2.6	-2.2	14.7	1	-9.9	26	3.8	80	83	82	82	37	5	2.0	13	2.0	5	2.0	17	2.0	7	2.0	31	2.1	3	2.0	12	2.7	.
God. vred.	—	[illegible]	14.8	[illegible]	10.0	15.9	5.4	32.2	18. VII	-11.2	9. II	8.2	84	69	84	79	30	70	2.2	53	2.2	31	2.1	100	2.1	131	2.0	388	2.1	91	2.2	230	2.2	1

POREČ

φ = 45° 41'N λ = 13° 36'E Gr. ΔG = + 54 min. *Br. st. 83*

Mesec	Vazdušni pritisak P_m mm	T_m 7	T_m 14	T_m 21	Sred. (Dies)	Max	Min	Max	Dat.	Min	Dat.	e_m mm	U_m % 7	14	21	Sred. (Dies)	Min	N č.	N j.	NE č.	NE j.	E č.	E j.	SE č.	SE j.	S č.	S j.	SW č.	SW j.	W č.	W j.	NW č.	NW j.	C č.
I	—	1.8	7.4	1.7	3.2	8.8	-1.2	12.9	4	-5.1	22	3.9	69	62	65	65	26	.	.	.	.	21	1.1	24	2.6	10	1.8	.	.	9	1.7	.	.	29
II	—	5.0	7.7	2.6	3.4	8.1	-1.1	13.8	28	-7.5	9	4.0	71	63	71	68	32	5	2.2	.	.	35	1.7	6	4.0	9	1.6	.	.	19	1.6	3	2.3	7
III	—	3.8	11.1	5.5	6.6	12.1	0.7	17.0	5	-4.0	9	4.0	54	50	54	53	22	1	1.0	12	2.8	29	1.8	14	1.5	4	3.2	1	2.0	16	2.4	6	2.8	10
IV	—	12.4	16.4	12.0	13.2	17.6	8.2	21.0	23	3.0	13	7.5	68	59	66	64	37	1	1.0	2	2.0	30	2.0	14	3.6	11	2.5	8	2.5	15	2.5	2	3.0	7
V	—	16.7	19.7	15.4	16.8	21.3	11.5	29.0	25	0.9	11	9.2	64	56	66	62	33	3	2.7	4	4.0	27	1.7	12	2.4	4	3.0	2	3.0	21	2.1	5	2.0	15
VI	—	19.7	21.7	18.0	19.1	22.9	14.5	27.2	30	7.8	5	12.5	73	67	77	72	46	1	1.0		.	25	1.4	10	2.7	2	2.5	2	2.5	28	2.0	.		22
VII	—	23.4	26.0	21.2	23.0	—	17.5	—	—	11.3	12	14.3	66	61	72	66	38	1	2.0	1	3.0	19	2.1	30	2.5	4	2.2	7	3.0	20	2.2	4	2.2	7
VIII	—	—	—	—	—	—	—	—	—	—	—	—	—	—	—	—	—	—	—	—	—	—	—	—	—	—	—	—	—	—	—	—	—	—
IX	—	18.4	23.2	18.4	19.6	—	13.2	—	—	8.6	7	12.2	76	61	72	70	24	1	1.0	1	1.0	22	1.8	27	2.7	17	2.3	3	2.3	9	1.3	4	1.8	6
X	—	14.6	19.3	15.1	16.0	—	11.9	—	—	4.5	10	10.0	75	64	76	72	36	4	3.8	5	2.2	20	2.1	21	2.9	25	2.8	2	2.0	10	2.4	4	2.5	2
XI	—	5.6	12.1	7.1	8.1	—	3.6	—	—	-2.5	26	—	—	—	—	—	—	3	2.7	.	.	55	2.3	10	2.7	3	2.0	4	1.5	14	2.3	1	1.0	.
XII	—	7.7	10.4	7.7	8.4	—	5.5	—	—	-1.4	24	6.1	72	71	73	72	29	6	4.2	.	.	38	2.2	22	2.4	14	2.8	3	2.0	6	1.8	2	1.5	2
God. vred.	—	—	—	—	—	—	—	—	—	—	—	—	—	—	—	—	—	—	—	—	—	—	—	—	—	—	—	—	—	—	—	—	—	—

ROVINJ

φ = 45° 05'N λ = 13° 39'E Gr. ΔG = + 55 min. *Br. st. 84*

Mesec	Vazdušni pritisak P_m mm	T_m 7	T_m 14	T_m 21	Sred. (Dies)	Max	Min	Max	Dat.	Min	Dat.	e_m mm	U_m % 7	14	21	Sred. (Dies)	Min	N č.	N j.	NE č.	NE j.	E č.	E j.	SE č.	SE j.	S č.	S j.	SW č.	SW j.	W č.	W j.	NW č.	NW j.	C č.
I	760.2	1.9	7.2	2.7	3.6	8.0	0.1	10.2	1,4	-4.2	22	4.6	80	66	82	76	30	2	1.0	17	1.6	3	1.7	13	1.4	2	1.5	.	.	2	1.0	24	1.7	30
II	59.9	1.1	7.3	2.9	3.6	8.4	-0.3	12.5	28	-6.6	9	4.8	85	71	82	80	44	.	.	17	1.6	1	1.0	12	2.5	2	4.5	.	.	.	.	18	1.8	34
III	69.0	3.2	11.3	5.3	6.3	12.4	1.6	16.0	22	-2.4	10	5.1	76	61	73	70	36	1	1.0	19	1.8	.	.	11	1.5	1	2.0	3	1.0	.	.	28	2.1	30
IV	59.4	12.1	16.4	11.8	13.0	17.4	8.7	20.2	23	4.5	19	8.9	80	69	80	76	41	.		4	1.2	.	.	28	2.5	3	2.7	7	2.3	.	.	19	2.1	29
V	59.3	16.4	19.6	15.1	16.6	21.4	11.6	29.9	25	1.2	11	11.0	78	68	81	76	44	4	1.8	27	1.8	1	1.0	27	2.0	.	.	2	2.0	.	.	19	2.1	13
VI	57.7	19.6	22.1	18.0	19.4	23.5	15.1	28.1	30	8.4	4	14.0	81	72	89	81	44	.	.	29	1.3	.	.	33	1.9	1	1.0	8	1.6		.	17	2.1	2
VII	60.1	23.7	26.7	21.7	23.4	27.7	18.1	31.7	27	13.2	20	16.2	74	64	81	73	39	.		31	1.4	1	1.0	26	2.1	.	.	4	2.5			18	2.4	13
VIII	61.6	20.7	25.5	20.1	21.6	26.6	16.6	30.5	19	12.4	24	13.9	71	60	80	70	41	1	1.0	11	1.5	.	.	13	2.2	.		1	3.0			28	2.6	39
IX	61.8	18.3	23.0	18.4	19.5	24.1	15.4	27.2	1	9.7	8	13.7	82	71	85	79	32	2	1.0	10	1.6	.	.	35	2.4	1	1.2	2	2.0		.	17	2.3	23
X	63.0	14.7	19.8	15.8	16.5	20.6	13.4	24.2	2	4.8	10	11.5	86	72	86	81	39	.	.	20	2.2	.	.	31	3.0	.	.	2	1.5	.	.	16	2.2	24
XI	67.8	6.0	13.1	7.2	8.4	13.7	4.6	17.5	2	-1.8	26	7.1	89	72	90	84	41	4	1.0	22	1.5	.	.	7	1.7	.	.	.	.		.	21	2.0	36
XII	66.3	7.6	11.0	7.8	8.6	11.4	6.1	17.0	8	-1.7	31	7.4	90	81	91	88	47	.	.	13	2.1	.	.	24	1.7	.	.	.	.		.	23	1.8	33
God. vred.	762.2	12.1	16.9	12.2	13.4	17.9	9.2	31.7	27. VII	-6.6	9. II	9.8	81	69	83	78	30	14	1.2	220	1.6	6	1.3	260	2.2	10	2.5	29	1.9	2	1.0	248	2.1	306

Br. st. 81 KRIŽEVCI

$H_s = 138$ m $H_b = 140.0$ m $h_t = 1.7$ m $h_r = 1.0$ m

Mesec	Oblačnost N_m (0—10) 7	14	21	Sred. (Dies)	Insolacija broj sati	Padavine R mm Σ	Max	Dat.	Broj dana n s a: T_n < −10.0	T_x < 0.0	T_n < 0.0	T_x > 25.0	T_x > 30.0	T_n > 20.0	F (0-12) > 6	> 8	N_m (0-10) < 2.0	> 8.0	R mm > 0.1	≥ 1.0	> 10.0	●	● △	✱	⁂	△	△	▲	(□)	=	≡
I	7.3	7.5	6.7	7.2	—	41	13.3	1	2	6	28	.	.	.	5	.	1	16	13	6	2	8	7	1	.	.	.	.	7	11
II	6.7	6.6	5.7	6.3	—	41	15.0	1	4	4	28	.	.	.	5	.	2	8	11	7	2	4	10	1	.	.	.	.	8	16
III	3.4	3.6	2.9	3.3	—	6	2.4	1	.	.	25	.	.	.	3	1	13	4	6	1	.	5	2	.	.	.	.	.	1	2
IV	6.8	6.1	5.7	6.2	—	64	33.5	11	.	.	3	1	.	.	3	.	4	9	11	8	1	11	.	.	.	1	.	3	3	.
V	5.3	6.3	3.9	5.2	—	62	17.6	8	.	.	3	8	.	.	3	.	5	4	13	9	2	13	.	.	.	.	.	7	.	.
VI	6.8	6.8	6.6	6.7	—	126	64.0	12	.	.	.	16	1	.	3	2	.	9	17	12	2	17	.	.	.	.	1	9	3	.
VII	3.6	4.3	3.4	3.8	—	99	22.3	31	.	.	.	26	7	.	4	1	11	3	9	9	4	9	.	.	.	.	.	9	1	.
VIII	3.5	4.1	3.9	3.8	—	133	68.5	18	.	.	.	18	1	.	.	.	13	6	6	5	4	6	.	.	.	.	.	1	5	.
IX	4.6	4.1	3.1	3.9	—	68	22.1	30	.	.	.	15	.	.	1	.	11	4	9	6	3	9	.	.	.	.	.	2	6	.
X	6.3	6.3	5.0	5.9	—	31	12.8	5	.	.	2	2	.	.	.	.	4	8	8	6	1	8	.	.	.	.	.	.	9	.
XI	6.3	6.0	5.5	5.9	—	14	9.0	4	2	.	18	.	.	.	.	.	7	13	8	2	.	6	.	.	.	.	.	.	16	.
XII	9.0	9.0	7.7	8.6	—	27	8.8	16	1	9	25	.	.	.	2	.	1	23	19	6	.	11	5	.	1	1	.	.	15	10
God. vred.	5.8	5.9	5.0	5.6	—	712	68.5	18. VIII	9	19	132	86	9	.	29	4	72	107	130	77	21	107	24	2	1	1	1	1	31	72	39

Br. st. 82 KOPRIVNICA

$H_s = 149$ m $H_b = —$ m $h_t = 1.7$ m $h_r = 1.0$ m

Mesec	Oblačnost N_m (0—10) 7	14	21	Sred. (Dies)	Insolacija broj sati	Padavine R mm Σ	Max	Dat.	Broj dana n s a: T_n < −10.0	T_x < 0.0	T_n < 0.0	T_x > 25.0	T_x > 30.0	T_n > 20.0	F (0-12) > 6	> 8	N_m (0-10) < 2.0	> 8.0	R mm > 0.1	≥ 1.0	> 10.0	●	● △	✱	⁂	△	△	▲	(□)	=	≡
I	7.9	8.3	6.6	7.6	—	48	18.4	7	1	7	25	.	.	.	.	.	2	17	9	8	2	5	5	.	.	1	.	.	9	9
II	7.3	6.7	4.9	6.3	—	48	18.1	1	1	4	26	.	.	.	.	.	2	6	9	7	2	2	8	.	.	.	.	.	.	6
III	3.4	3.5	2.4	3.1	—	6	3.2	14	.	.	20	.	.	.	.	.	14	4	3	3	.	2	1	.	.	.	.	.	.	1
IV	6.5	6.5	5.3	6.1	—	72	41.2	11	.	.	1	1	.	.	.	.	3	11	10	9	1	10	.	.	.	.	.	3	1	.
V	5.2	6.9	4.9	5.7	—	165	54.3	28	.	.	1	9	.	.	.	.	3	8	15	11	6	15	.	.	.	.	.	4	.	.
VI	6.4	7.9	7.1	7.1	—	108	35.3	13	.	.	.	15	.	.	.	.	.	12	16	12	3	16	.	.	.	.	.	9	1	.
VII	3.5	5.0	3.3	3.9	—	93	15.1	4	.	.	.	26	7	.	.	.	12	6	11	11	4	11	.	.	.	.	.	5	.	.
VIII	3.7	4.7	4.4	4.2	—	83	37.4	23	.	.	.	18	2	.	.	.	10	5	5	5	3	5	.	.	.	.	.	3	1	.
IX	5.3	4.5	3.9	4.6	—	52	16.2	11	.	.	.	13	.	.	.	.	9	6	10	7	3	10	.	.	.	.	.	3	1	.
X	6.8	6.0	5.7	6.2	—	24	10.6	5	.	.	.	2	.	.	.	.	3	9	8	6	1	8	.	.	.	.	.	.	6	.
XI	5.9	4.8	5.3	5.3	—	19	7.2	4	.	.	14	.	.	.	.	.	11	12	6	4	.	6	.	.	.	.	.	.	5	.
XII	8.6	7.9	8.2	8.2	—	40	8.2	12	.	10	22	.	.	.	.	.	1	22	14	11	.	9	5	.	.	2	.	.	12	8
God. vred.	5.9	6.1	5.2	5.7	—	758	54.3	28.V	2	21	109	84	9	.	.	.	70	118	116	94	25	99	19	.	.	3	.	.	25	36	24

Br. st. 83 POREČ

$H_s = 15$ m $H_b = —$ m $h_t = 2.0$ m $h_r = 1.0$ m

Mesec	Oblačnost N_m (0—10) 7	14	21	Sred. (Dies)	Insolacija broj sati	Padavine R mm Σ	Max	Dat.	Broj dana n s a: T_n < −10.0	T_x < 0.0	T_n < 0.0	T_x > 25.0	T_x > 30.0	T_n > 20.0	F (0-12) > 6	> 8	N_m (0-10) < 2.0	> 8.0	R mm > 0.1	≥ 1.0	> 10.0	●	● △	✱	⁂	△	△	▲	(□)	=	≡
I	5.8	5.7	4.9	5.5	—	63	40.8	1	.	.	24	.	.	.	.	.	10	13	6	5	1	5	1	.	.	.	.	.	1	1
II	4.3	4.3	3.6	4.1	—	32	21.9	11	.	.	19	.	.	.	.	.	10	6	5	4	1	5	.	.	.	.	.	.	.	3
III	1.2	1.2	1.2	1.2	—	2	2.0	8	.	.	16	.	.	.	.	.	21	.	1	1	.	1	.	.	.	.	.	.	.	.
IV	4.1	3.5	3.3	3.6	—	30	19.0	28	.	.	.	.	.	.	3	.	9	2	5	5	1	5	.	.	.	.	.	1	.	.
V	3.4	3.0	3.6	3.3	—	72	40.0	8	.	.	.	8	.	.	2	.	9	1	7	6	2	7	.	.	.	.	.	6	.	.
VI	3.6	3.1	4.1	3.6	—	132	30.0	11	.	.	.	8	.	.	1	.	4	.	10	9	6	10	.	.	.	.	.	8	.	.
VII	1.7	3.0	2.7	2.5	—	78	24.5	14	.	.	.	.	.	5	.	.	17	.	8	8	3	8	.	.	.	.	.	5	.	.
VIII	—	—	—	—	—	[1] 60	28.0	27	—	—	—	—	—	—	.	.	—	—	4	4	3	4	.	.	.	.	.	5	.	.
IX	3.3	4.7	2.9	3.6	—	29	12.1	12	.	.	.	.	.	.	.	.	13	3	5	5	2	5	.	.	.	.	.	2	3	.
X	6.1	6.4	5.9	6.1	—	92	32.3	28	.	.	.	.	.	.	.	.	5	10	14	11	3	14	.	.	.	.	.	.	.	.
XI	5.1	5.1	3.8	4.7	—	3	2.8	2	.	.	5	.	.	.	.	.	6	7	1	1	.	1	.	.	.	.	.	.	8	.
XII	8.1	8.2	6.9	7.7	—	60	25.5	21	.	.	2	.	.	.	.	.	1	17	10	7	2	10	.	.	.	.	.	.	7	.
God. vred.	—	—	—	—	—	653	40.8	1. I	—	—	—	—	—	—	6	.	—	—	76	66	24	75	1	.	.	.	.	28	22	.

Br. st. 84 ROVINJ

$H_s = 5$ m $H_b = $ [2] 16.0 m $h_t = 2.0$ m $h_r = 1.0$ m

Mesec	Oblačnost N_m (0—10) 7	14	21	Sred. (Dies)	Insolacija broj sati	Padavine R mm Σ	Max	Dat.	Broj dana n s a: T_n < −10.0	T_x < 0.0	T_n < 0.0	T_x > 25.0	T_x > 30.0	T_n > 20.0	F (0-12) > 6	> 8	N_m (0-10) < 2.0	> 8.0	R mm > 0.1	≥ 1.0	> 10.0	●	● △	✱	⁂	△	△	▲	(□)	=	≡
I	6.0	4.7	3.6	4.8	115.6	50	21.6	1	.	.	15	.	.	.	.	.	11	6	8	7	1	8	1	.	.	.	.	.	1	3
II	4.1	5.6	4.7	4.8	129.9	31	17.8	11	.	.	13	.	.	.	1	.	10	9	4	4	1	4	.	.	.	.	.	.	7	.
III	1.5	1.7	0.7	1.3	305.3	3	3.2	8	.	.	7	.	.	.	.	.	23	.	1	1	.	1	.	.	.	.	.	.	.	.
IV	4.8	4.4	1.8	3.7	223.2	28	22.1	28	.	.	.	.	.	.	.	.	11	3	6	4	1	6	.	.	.	.	.	.	1	.
V	4.6	4.2	4.1	4.3	258.1	76	30.0	8	.	.	.	9	.	.	.	.	9	5	12	9	2	12	.	.	.	.	1	4	.	.
VI	5.1	5.3	3.7	4.7	241.4	61	12.6	28	.	.	.	9	.	.	.	.	2	1	13	9	2	13	.	.	.	.	1	5	.	.
VII	3.0	2.3	1.1	2.2	[3] 344.0	93	30.6	4	.	.	.	28	6	4	.	.	20	.	8	6	3	8	.	.	.	.	.	10	.	.
VIII	3.3	2.4	1.5	2.4	319.7	62	24.7	28	.	.	.	25	1	2	.	.	17	2	6	6	3	6	.	.	.	.	.	2	.	.
IX	3.3	3.6	1.9	2.9	224.0	41	29.0	11	.	.	.	8	.	.	2	.	15	2	5	3	1	5	.	.	.	.	.	1	2	.
X	5.8	5.2	4.9	5.3	[4] 148.6	132	51.8	28	.	.	.	.	.	.	1	.	9	12	15	11	3	15	.	.	.	.	.	2	.	.
XI	3.5	2.5	2.8	2.9	[5] 182.3	33	31.0	3	.	.	4	.	.	.	.	.	17	6	2	2	1	2	.	.	.	.	.	1	6	.
XII	8.3	7.6	6.4	7.4	54.5	63	41.4	21	.	.	4	.	.	.	.	.	3	15	9	7	1	9	.	.	.	.	.	.	2	.
God. vred.	4.4	4.1	3.1	3.9	2546.6	679	51.8	28. X	.	.	43	79	7	6	4	.	147	61	89	69	19	89	1	.	.	.	.	2	26	21	.

[1] Nedostaju podaci za dane 17 — 19; [2] Približna vrednost; [3] Nedostaje podatak na dan 27; [4] Nedostaju podaci za dane 10 i 11; [5] Nedostaje podatak na dan 28.

PAZIN

φ = 45° 14′N λ = 13° 56′E Gr. ΔG = + 56 min. — Br. st. 85

Mesec	Vazdušni pritisak P_m mm	Temperatura vazduha °C T_m 7	14	21	Sred. (Dijes)	Max	Min	Max Dat.	Min	Dat.	Vlažnost vazduha e_m mm	U_m % 7	14	21	Sred. (Dijes)	Min	Čestina pravaca i srednja jačina vetra nD, F_m (0—12) N č.	j.	NE č.	j.	E č.	j.	SE č.	j.	S č.	j.	SW č.	j.	W č.	j.	NW č.	j.	C č.
I	734.3	-1.1	5.3	0.7	1.4	6.4	-3.6	10.9 1	-9.5	22	3.8	82	60	79	74	22	2	1.5	22	1.9	13	2.4	8	2.1	3	2.0	5	1.2	2	1.5	2	1.5	36
II	33.8	2.5	7.5	1.0	1.8	8.5	-4.5	16.5 23	11.7	9	3.9	88	55	83	75	25	2	1.5	6	2.8	13	2.7	3	1.0	5	1.2	8	2.1	2	2.0	2	2.5	43
III	32.9	1.8	12.7	3.9	4.7	13.6	-3.8	19.9 25	-7.7	3	3.9	86	36	66	63	20	·	·	9	3.4	12	2.3	6	2.5	3	2.7	7	3.3	5	2.8	6	2.5	45
IV	31.2	7.4	16.5	10.3	11.4	17.7	4.6	21.4 3	-0.2	13,18	7.6	90	58	81	76	39	1	1.0	3	1.7	5	2.0	21	2.8	6	2.7	11	2.5	2	3.0	3	2.7	38
V	31.3	12.2	20.2	14.0	15.4	21.4	8.0	30.0 18	-1.6	11	9.5	85	58	77	74	38	2	2.0	14	2.3	13	2.5	14	2.2	5	2.8	4	2.8	3	3.0	5	2.4	33
VI	33.0	15.1	21.5	16.5	17.4	23.4	11.4	27.7 20	2.7	5	12.8	95	71	89	85	47	3	1.0	12	1.6	3	3.0	9	2.7	5	2.6	4	2.0	10	2.0	5	1.6	39
VII	35.6	17.1	26.5	19.6	20.7	28.2	13.3	32.7 26	7.8	12	14.6	93	61	84	79	41	1	1.0	5	2.2	3	1.3	7	2.4	8	2.9	7	2.4	3	1.3	4	1.8	55
VIII	37.1	14.2	26.3	17.7	19.0	27.9	11.6	32.0 20	7.6	25	12.4	92	54	81	76	37	2	1.5	8	2.5	8	1.9	5	2.8	3	3.7	5	2.4	3	1.7	6	2.8	53
IX	37.2	13.1	23.5	15.8	17.0	24.7	11.0	31.3 2	2.3	8	12.1	94	63	90	82	38	·	·	11	1.5	6	2.3	18	3.3	7	2.9	5	1.4	4	2.2	2	2.5	37
X	38.0	11.0	18.2	13.0	13.8	19.4	9.4	25.5 1,19	2.6	10	10.2	94	71	90	85	49	·	·	16	2.3	9	2.6	24	2.4	5	3.0	2	1.0	·	·	2	1.0	35
XI	42.2	0.8	12.5	3.4	5.0	13.5	1.3	19.0 14	-9.8	26	5.5	95	60	92	82	42	1	1.0	6	1.3	8	2.4	2	2.0	2	1.0	4	1.5	3	1.0	3	1.0	61
XII	40.6	4.5	8.7	5.1	5.9	9.2	2.3	14.3 1	-6.5	25	6.2	92	80	92	88	44	1	2.0	10	2.2	8	1.9	12	2.0	6	1.5	2	1.0	3	1.0	1	1.0	50
God. vred.	736.9	7.5	16.6	10.1	11.1	17.8	4.9	32.7 26. VII	-11.7	9.II	8.6	90	61	84	78	20	15	1.4	122	2.1	101	2.3	129	2.5	58	2.5	64	2.2	40	2.0	41	2.1	525

ČEPIĆ[1]

φ = 45° 12′N λ = 14° 09′E Gr. ΔG = + 57 min. — Br. st. 86

Mesec	Vazdušni pritisak P_m mm	Temperatura vazduha °C T_m 7	14	21	Sred. (Dijes)	Max	Min	Max Dat.	Min	Dat.	Vlažnost vazduha e_m mm	U_m % 7	14	21	Sred. (Dijes)	Min	Čestina pravaca i srednja jačina vetra nD, F_m (0—12) N č.	j.	NE č.	j.	E č.	j.	SE č.	j.	S č.	j.	SW č.	j.	W č.	j.	NW č.	j.	C č.
I	—	1.8	7.0	2.8	3.6	—	—	—	—	—	—	—	—	—	—	—	—	—	—	—	—	—	—	—	—	—	—	—	—	—	—	—	—
II	—	-0.3	8.7	1.0	2.6	—	—	—	—	—	—	—	—	—	—	—	—	—	—	—	—	—	—	—	—	—	—	—	—	—	—	—	—
III	—	-0.5	14.6	6.0	6.5	—	—	—	—	—	—	—	—	—	—	—	—	—	—	—	—	—	—	—	—	—	—	—	—	—	—	—	—
IV	—	9.5	17.6	10.6	12.1	—	—	—	—	—	—	—	—	—	—	—	—	—	—	—	—	—	—	—	—	—	—	—	—	—	—	—	—
V	—	15.3	21.3	16.0	17.2	—	—	—	—	—	—	—	—	—	—	—	—	—	—	—	—	—	—	—	—	—	—	—	—	—	—	—	—
VI	—	17.6	25.7	18.1	19.4	—	—	—	—	—	—	—	—	—	—	—	—	—	—	—	—	—	—	—	—	—	—	—	—	—	—	—	—
VII	—	19.8	28.3	21.7	22.9	—	—	—	—	—	—	—	—	—	—	—	—	—	—	—	—	—	—	—	—	—	—	—	—	—	—	—	—
VIII	—	18.6	27.6	20.3	21.7	—	—	—	—	—	—	—	—	—	—	—	—	—	—	—	—	—	—	—	—	—	—	—	—	—	—	—	—
IX	—	15.4	28.9	16.1	19.1	—	—	—	—	—	—	—	—	—	—	—	—	—	—	—	—	—	—	—	—	—	—	—	—	—	—	—	—
X	—	15.0	20.4	15.8	16.8	—	—	—	—	—	—	—	—	—	—	—	—	—	—	—	—	—	—	—	—	—	—	—	—	—	—	—	—
XI	—	1.2	12.8	2.1	4.6	—	—	—	—	—	—	—	—	—	—	—	—	—	—	—	—	—	—	—	—	—	—	—	—	—	—	—	—
XII	—	1.1	15.5	5.1	7.1	—	—	—	—	—	—	—	—	—	—	—	—	—	—	—	—	—	—	—	—	—	—	—	—	—	—	—	—
God. vred.	—	9.8	18.7	11.3	12.8	—	—	—	—	—	—	—	—	—	—	—	—	—	—	—	—	—	—	—	—	—	—	—	—	—	—	—	—

OPATIJA

φ = 45° 20′N λ = 14° 19′E Gr. ΔG = + 57 min. — Br. st. 87

Mesec	Vazdušni pritisak P_m mm	Temperatura vazduha °C T_m 7	14	21	Sred. (Dijes)	Max	Min	Max Dat.	Min	Dat.	Vlažnost vazduha e_m mm	U_m % 7	14	21	Sred. (Dijes)	Min	Čestina pravaca i srednja jačina vetra nD, F_m (0—12) N č.	j.	NE č.	j.	E č.	j.	SE č.	j.	S č.	j.	SW č.	j.	W č.	j.	NW č.	j.	C č.
I	—	—	—	—	—	—	—	—	—	—	—	—	—	—	—	—	—	—	—	—	—	—	—	—	—	—	—	—	—	—	—	—	—
II	—	—	—	—	—	—	—	—	—	—	—	—	—	—	—	—	—	—	—	—	—	—	—	—	—	—	—	—	—	—	—	—	—
III	—	6.3	13.1	7.8	8.8	15.0	4.3	25.0 31	-1.0	15	5.1	65	50	62	59	28	12	2.1	12	2.7	4	2.0	5	2.4	7	1.7	16	1.4	5	1.6	1	1.0	31
IV	—	13.2	16.6	12.9	13.9	18.1	9.8	25.0 1	6.5	13,17	8.8	75	66	78	73	48	9	1.6	6	2.2	·	·	7	2.9	9	2.8	9	2.8	·	·	13	2.3	37
V	—	17.3	20.4	16.5	17.7	21.9	13.3	31.7 25	3.2	11	10.4	68	61	77	69	34	17	2.7	14	2.9	5	3.2	1	2.0	2	5.0	5	2.0	2	2.5	8	2.4	39
VI	—	19.5	22.2	18.3	19.6	23.8	16.0	29.2 21,22	9.3	4	13.8	80	72	85	79	48	6	3.3	1	2.0	2	2.0	3	2.7	4	2.2	16	2.6	1	3.0	13	2.2	44
VII	—	23.3	27.3	22.1	23.7	28.5	19.1	32.9 24	14.7	12	15.5	70	62	74	69	42	6	3.0	8	2.4	6	3.0	7	2.3	15	2.2	18	2.6	2	2.0	18	2.3	13
VIII	—	21.7	26.7	21.4	22.8	27.4	17.9	31.9 20	14.0	23	13.2	66	53	67	62	35	8	2.2	13	2.8	5	3.0	14	2.4	8	2.2	13	2.3	4	2.2	16	2.3	12
IX	—	18.4	22.8	18.7	19.6	23.8	15.8	29.8 4	10.9	11	13.4	81	69	80	77	38	5	2.0	7	2.3	1	4.0	4	2.8	11	2.6	6	2.5	4	2.0	6	2.2	46
X	—	14.9	19.0	15.6	16.3	20.0	13.5	26.0 2	8.8	10	11.2	86	72	84	81	43	9	2.1	10	3.2	7	3.1	1	3.0	15	2.7	16	2.1	4	2.0	3	2.0	28
XI	—	6.9	12.6	8.0	8.9	14.1	5.5	18.9 16	-0.9	26	6.3	77	62	76	72	36	15	2.5	7	2.6	4	3.5	2	3.5	11	2.2	7	2.0	12	2.0	19	2.1	13
XII	—	7.6	10.3	7.9	8.4	11.2	6.2	15.3 11	0.9	25	6.9	85	78	84	82	43	19	2.5	19	2.7	3	3.3	·	·	6	2.0	1	2.0	8	2.0	20	2.3	17
God. vred.	—	—	—	—	—	—	—	32.9 24. VII	—	—	—	—	—	—	—	—	—	—	—	—	—	—	—	—	—	—	—	—	—	—	—	—	—

RIJEKA-KANTRIDA

φ = 45° 21′N λ = 14° 22′E Gr. ΔG = + 57 min. — Br. st. 88

Mesec	Vazdušni pritisak P_m mm	Temperatura vazduha °C T_m 7	14	21	Sred. (Dijes)	Max	Min	Max Dat.	Min	Dat.	Vlažnost vazduha e_m mm	U_m % 7	14	21	Sred. (Dijes)	Min	Čestina pravaca i srednja jačina vetra nD, F_m (0—12) N č.	j.	NE č.	j.	E č.	j.	SE č.	j.	S č.	j.	SW č.	j.	W č.	j.	NW č.	j.	C č.
I	—	3.1	7.7	4.1	4.8	8.7	1.9	12.5 1	-2.2	21	4.1	66	58	64	63	26	26	2.5	30	2.6	1	2.0	13	2.2	1	3.0	6	1.7	3	1.7	10	3.2	3
II	—	3.3	9.1	4.7	5.4	9.9	2.1	18.0 28	-5.5	9	4.3	67	56	64	62	23	26	1.9	14	3.6	1	2.0	8	2.8	10	2.6	7	2.3	·	·	7	2.9	11
III	—	6.1	14.2	8.5	9.3	14.9	4.8	22.0 25	-1.6	13	4.7	58	44	56	53	16	34	2.6	10	2.2	2	3.5	5	3.4	6	1.8	8	1.6	6	1.8	10	2.3	12
IV	—	12.7	17.6	13.2	14.2	18.6	11.0	22.0 22	7.8	17	8.7	75	62	76	71	34	12	1.7	10	1.5	7	2.4	8	2.0	12	1.8	5	1.6	2	1.5	7	1.9	27
V	—	16.3	21.0	16.7	17.7	22.3	13.1	32.0 25	2.4	11	10.4	73	59	70	68	24	10	2.2	12	2.3	4	1.3	7	2.7	13	1.8	2	1.5	1	1.0	15	2.1	29
VI	—	19.0	22.9	18.7	19.8	24.5	16.0	29.5 21	9.0	4	13.9	81	68	87	78	34	7	1.0	16	1.5	2	1.0	11	1.8	12	1.4	6	1.3	5	1.0	8	1.5	23
VII	—	23.0	28.2	22.6	24.1	29.3	19.3	33.0 24,28	14.5	12	15.5	72	57	73	67	38	14	1.6	12	2.0	4	2.0	7	2.0	14	1.8	6	1.2	2	3.0	9	2.2	25
VIII	—	21.2	27.2	22.0	23.1	28.1	18.2	33.5 20	13.2	23	12.7	65	48	63	59	26	28	1.6	6	2.0	3	2.3	8	2.0	19	1.6	4	1.2	2	2.5	12	2.0	11
IX	—	18.0	23.7	19.1	20.0	24.5	16.2	29.8 4	10.4	11	12.9	80	62	78	73	29	14	2.2	14	1.4	2	1.5	12	2.2	5	1.4	7	1.4	3	1.0	11	2.2	22
X	—	14.6	19.3	15.6	16.3	20.2	13.5	25.7 17	7.4	10	10.9	83	68	82	77	38	27	2.1	5	2.2	6	2.0	7	3.0	6	1.5	4	1.2	1	1.0	11	2.5	26
XI	—	7.2	13.7	8.3	9.4	14.7	5.8	19.0 14	-0.5	25,26	5.9	71	54	70	65	25	22	2.9	19	2.9	2	2.5	5	2.4	7	1.1	7	1.1	3	1.3	22	2.7	3
XII	—	7.2	10.2	7.6	8.2	11.2	5.9	17.5 11	1.0	2,3	6.1	78	70	77	75	37	24	2.7	15	3.1	6	2.3	4	1.2	7	1.0	2	1.0	2	1.0	11	3.4	22
God. vred.	—	12.6	17.9	13.4	14.3	18.9	10.6	33.5 20. VIII	-5.5	9.II	9.2	72	59	72	68	16	244	2.2	163	2.4	40	2.1	95	2.3	112	1.7	64	1.5	30	1.5	133	2.4	214

1) Podaci ove stanice su nepouzdani.

PAZIN

Br. st. 85 — $H_s = 291$ m $H_b = 325.2$ m $h_t = 2.1$ m $h_r = 1.0$ m

Mjesec	Oblačnost N_m (0—10) 7	14	21	Sred. (Dies)	Insolacija broj sati	Padavine Σ	R mm Max	Dat.	Broj dana s: $T_n < -10.0$	$T_x < 0.0$	$T_n < 0.0$	$T_x > 25.0$	$T_x \geq 30.0$	$T_n > 20.0$	F (0-12) ≥ 6	≥ 8	N_m (0-10) < 2.0	> 8.0	R mm ≥ 0.1	≥ 1.0	≥ 10.0	●	✳ △	✳	⧖	△	△	▲	☒ (☒)	=	☒
I	5.8	6.5	4.3	5.5	—	63	36.1	1	.	.	25	.	.	.	1	.	5	9	6	6	1	6	1	.	.	1	.	.	1	3	1
II	3.9	5.5	2.7	4.0	—	57	43.5	11	1	.	24	.	.	.	2	.	9	5	5	5	1	5	2	.	.	.	1	1	.	8	.
III	1.7	3.4	1.5	2.2	—	3	2.6	8	.	.	30	.	.	.	1	.	18	1	2	1	.	1	2	.	.	.	.	.	.	.	.
IV	6.2	7.4	2.4	5.3	—	52	33.4	28	.	.	3	.	.	.	.	.	5	5	8	6	1	8	.	.	.	.	.	.	3	2	.
V	6.0	6.5	4.3	5.6	—	59	19.3	8	.	.	3	9	1	.	1	.	6	7	13	10	1	13	.	.	.	.	.	1	11	2	.
VI	6.7	8.4	4.6	6.6	—	120	33.2	27	.	.	.	8	.	.	.	.	.	7	19	16	4	19	.	.	.	.	.	.	12	6	.
VII	2.6	4.4	2.0	3.0	—	142	42.3	4	.	.	.	25	12	.	1	.	16	1	10	9	7	10	.	.	.	.	.	.	12	2	.
VIII	4.1	4.9	2.1	3.7	—	66	17.4	27	.	.	.	25	10	.	.	.	13	4	8	6	3	8	.	.	.	.	.	.	4	.	.
IX	4.2	5.3	2.5	4.0	—	72	50.8	11	.	.	.	13	3	.	.	.	11	5	7	6	1	7	.	.	.	.	.	1	6	6	.
X	6.0	7.5	4.9	6.1	—	150	33.6	5	.	.	.	4	.	.	.	.	5	12	13	13	5	13	.	.	.	.	.	.	1	7	.
XI	3.9	3.8	2.5	3.4	—	29	27.1	3	.	.	19	.	.	.	.	.	16	6	2	2	1	2	.	.	.	.	.	.	2	12	.
XII	8.2	8.8	6.3	7.8	—	61	28.6	21	.	.	11	.	.	.	1	.	1	17	13	6	2	13	.	.	.	.	.	.	.	11	.
God. vred.	4.9	6.0	3.3	4.7	—	874	50.8	11.IX	1	.	115	84	26	.	7	.	105	79	106	86	27	105	5	.	.	1	1	3	52	59	1

ČEPIĆ[1]

Br. st. 86 — $H_s = 25$ m $H_b = —$ m $h_t = 2.0$ m $h_r = 1.0$ m

Mjesec	Oblačnost N_m (0—10) 7	14	21	Sred. (Dies)	Insolacija broj sati	Padavine Σ	R mm Max	Dat.	Broj dana s: $T_n < -10.0$	$T_x < 0.0$	$T_n < 0.0$	$T_x > 25.0$	$T_x \geq 30.0$	$T_n > 20.0$	F (0-12) ≥ 6	≥ 8	N_m (0-10) < 2.0	> 8.0	R mm ≥ 0.1	≥ 1.0	≥ 10.0	●	✳ △	✳	⧖	△	△	▲	☒ (☒)	=	☒
I	—	—	—	—	—	54	32.0	1	—	—	—	—	—	—	—	—	—	—	—	—	—	—	—	—	—	—	—	—	—	—
II	—	—	—	—	—	66	46.5	11	—	—	—	—	—	—	—	—	—	—	—	—	—	—	—	—	—	—	—	—	—	—
III	—	—	—	—	—	8	8.3	8	—	—	—	—	—	—	—	—	—	—	—	—	—	—	—	—	—	—	—	—	—	—
IV	—	—	—	—	—	106	32.0	28	—	—	—	—	—	—	—	—	—	—	—	—	—	—	—	—	—	—	—	—	—	—
V	—	—	—	—	—	88	56.3	8	—	—	—	—	—	—	—	—	—	—	—	—	—	—	—	—	—	—	—	—	—	—
VI	—	—	—	—	—	97	37.7	14	—	—	—	—	—	—	—	—	—	—	—	—	—	—	—	—	—	—	—	—	—	—
VII	—	—	—	—	—	31	14.3	14	—	—	—	—	—	—	—	—	—	—	—	—	—	—	—	—	—	—	—	—	—	—
VIII	—	—	—	—	—	56	16.1	27	—	—	—	—	—	—	—	—	—	—	—	—	—	—	—	—	—	—	—	—	—	—
IX	—	—	—	—	—	85	46.5	11	—	—	—	—	—	—	—	—	—	—	—	—	—	—	—	—	—	—	—	—	—	—
X	—	—	—	—	—	121	33.2	27	—	—	—	—	—	—	—	—	—	—	—	—	—	—	—	—	—	—	—	—	—	—
XI	—	—	—	—	—	54	53.2	3	—	—	—	—	—	—	—	—	—	—	—	—	—	—	—	—	—	—	—	—	—	—
XII	—	—	—	—	—	55	25.9	21	—	—	—	—	—	—	—	—	—	—	—	—	—	—	—	—	—	—	—	—	—	—
God. vred.	—	—	—	—	—	821	56.3	8.V	—	—	—	—	—	—	—	—	—	—	—	—	—	—	—	—	—	—	—	—	—	—

OPATIJA

Br. st. 87 — $H_s = 5$ m $H_b = —$ m $h_t = 2.0$ m $h_r = 1.0$ m

Mjesec	Oblačnost N_m (0—10) 7	14	21	Sred. (Dies)	Insolacija broj sati	Padavine Σ	R mm Max	Dat.	Broj dana s: $T_n < -10.0$	$T_x < 0.0$	$T_n < 0.0$	$T_x > 25.0$	$T_x \geq 30.0$	$T_n > 20.0$	F (0-12) ≥ 6	≥ 8	N_m (0-10) < 2.0	> 8.0	R mm ≥ 0.1	≥ 1.0	≥ 10.0	●	✳ △	✳	⧖	△	△	▲	☒ (☒)	=	☒
I	—	—	—	—	—	—	—	—	—	—	—	—	—	—	—	—	—	—	—	—	—	—	—	—	—	—	—	—	—	—
II	—	—	—	—	—	—	—	—	—	—	—	—	—	—	—	—	—	—	—	—	—	—	—	—	—	—	—	—	—	—
III	1.4	2.4	1.1	1.6	268.8	4	4.0	8	.	.	1	1	.	.	1	.	21	1	1	1	.	1	.	.	.	.	.	.	.	1	.
IV	5.5	5.5	3.9	5.0	—	137	97.2	28	.	.	.	1	.	.	1	.	8	8	11	8	2	11	.	.	.	.	.	.	1	1	.
V	4.7	6.1	4.0	4.9	217.5	75	29.2	8	.	.	.	10	2	2	1	.	10	9	11	8	2	11	.	.	.	.	.	1	6	.	.
VI	5.3	6.6	3.9	5.3	182.6	81	14.2	9	.	.	.	11	.	.	1	.	4	5	19	13	3	19	.	.	.	.	.	1	5	.	.
VII	2.2	3.3	1.5	2.3	296.9	34	15.0	14	.	.	.	29	9	14	1	.	18	2	10	7	1	10	.	.	.	.	.	.	11	.	.
VIII	3.1	3.1	2.2	2.8	287.9	110	35.0	27	.	.	.	25	8	4	.	.	16	4	7	7	4	7	.	.	.	.	.	.	1	.	.
IX	4.5	3.9	3.7	4.0	200.1	134	67.5	11	.	.	.	9	.	.	.	.	15	8	9	7	3	9	.	.	.	.	.	.	3	.	.
X	5.7	6.0	6.1	5.9	129.4	167	32.0	26	.	.	.	3	.	.	.	.	7	14	14	13	6	14	.	.	.	.	.	.	2	2	.
XI	3.1	3.4	1.8	2.8	179.5	88	81.0	3	.	.	1	.	.	.	.	.	17	4	2	2	1	2	.	.	.	.	.	.	1	.	.
XII	7.4	8.0	6.8	7.4	55.2	111	41.3	21	.	.	.	.	.	.	.	.	5	18	12	10	3	12	.	.	.	.	.	.	.	11	.
God. vred.	—	—	—	—	—	—	—	—	—	—	—	—	—	—	—	—	—	—	—	—	—	—	—	—	—	—	—	—	—	—	.

RIJEKA-KANTRIDA

Br. st. 88 — $H_s = 20$ m $H_b = —$ m $h_t = 2.0$ m $h_r = 1.3$ m

Mjesec	Oblačnost N_m (0—10) 7	14	21	Sred. (Dies)	Insolacija broj sati	Padavine Σ	R mm Max	Dat.	Broj dana s: $T_n < -10.0$	$T_x < 0.0$	$T_n < 0.0$	$T_x > 25.0$	$T_x \geq 30.0$	$T_n > 20.0$	F (0-12) ≥ 6	≥ 8	N_m (0-10) < 2.0	> 8.0	R mm ≥ 0.1	≥ 1.0	≥ 10.0	●	✳ △	✳	⧖	△	△	▲	☒ (☒)	=	☒
I	5.4	5.1	4.9	5.1	—	82	27.7	2	.	.	2	.	.	.	3	.	7	7	5	5	4	5	1	.	.	.	.	.	1	1	.
II	3.9	4.3	2.2	3.5	—	84	58.2	11	.	.	4	.	.	.	1	1	13	4	6	5	2	5	.	.	.	.	.	.	.	.	.
III	1.5	2.2	1.0	1.6	—	3	2.7	8	.	.	1	.	.	.	.	.	19	1	1	1	.	1	.	.	.	.	.	.	.	.	.
IV	5.3	5.7	3.7	4.9	—	115	76.0	28	.	.	.	.	.	.	.	.	6	7	9	7	2	9	.	.	.	.	.	.	1	.	.
V	4.9	5.0	3.6	4.5	—	61	21.4	8	.	.	.	12	3	2	.	.	12	8	7	6	2	7	.	.	.	.	.	.	4	.	.
VI	6.0	7.0	4.0	5.7	—	69	20.6	9	.	.	.	14	.	1	1	.	4	6	16	13	1	16	.	.	.	.	.	.	1	.	.
VII	2.7	3.0	2.0	2.6	—	43	30.5	14	.	.	.	29	15	15	.	.	17	3	9	6	1	8	.	.	.	.	.	.	4	.	.
VIII	3.1	2.6	1.8	2.5	—	83	28.6	27	.	.	.	28	10	8	.	.	20	4	7	7	3	7	.	.	.	.	.	.	1	.	.
IX	4.5	4.2	3.4	4.0	—	151	75.0	11	.	.	.	13	.	2	.	.	13	8	7	6	4	7	.	.	.	.	.	.	3	.	.
X	5.6	5.9	4.9	5.4	—	178	38.0	26	.	.	.	4	.	.	.	.	8	12	13	13	7	13	.	.	.	.	.	.	1	.	.
XI	2.6	2.5	2.3	2.5	—	82	73.2	3	.	.	2	.	.	.	4	.	18	4	2	2	1	2	.	.	.	.	.	.	.	.	.
XII	7.1	7.9	5.5	6.8	—	114	44.0	20	.	.	.	.	.	.	2	.	5	15	10	7	3	10	.	.	.	.	.	.	.	7	.
God. vred.	4.4	4.6	3.3	4.1	—	1065	76.0	28.IV	.	.	9	100	28	28	11	1	142	79	92	78	30	90	1	.	.	.	.	.	16	8	.

[1]) Podaci ove stanice su nepouzdani.

RIJEKA — Br. st. 89

φ = 45° 20'N λ = 14° 28'E Gr. ΔG = + 58 min.

Mesec	[illegible]	Temperatura vazduha °C T_m 7	14	21	Sred. (Dies)	Max	Min	Max	Dat.	Min	Dat.	Vlažnost vazduha e_m mm	U_m % 7	14	21	Sred. (Dies)	Min	N č.	N j.	NE č.	NE j.	E č.	E j.	SE č.	SE j.	S č.	S j.	SW č.	SW j.	W č.	W j.	NW č.	NW j.	C č.
I	752.2	[illegible]	6.0	[illegible]	4.1	7.1	1.5	13.1	1	-2.8	21	4.2	67	61	69	66	32	6	1.8	33	2.7	30	3.2	3	3.3	1	4.0	3	1.0	1	1.0	2	1.5	14
II	51.5	3.6	7.6	4.9	5.2	8.9	2.0	17.2	28	-6.1	9	1.2	66	57	62	62	18	3	1.3	33	2.8	15	2.3	3	1.3	4	4.0	6	1.8	.	.	5	1.8	15
III	60.6	6.0	11.1	8.5	8.8	13.7	1.5	20.6	25	-1.2	15	3.9	48	38	49	45	12	16	1.5	21	2.8	23	3.2	2	2.5	.	.	3	1.0	1	1.0	4	1.0	23
IV	51.5	12.1	16.5	13.6	14.0	17.8	10.5	22.2	20	7.0	13	7.4	64	56	66	62	35	8	1.5	16	2.2	11	2.9	2	2.0	7	2.1	6	2.5	.	.	3	1.0	17
V	51.3	15.9	20.1	16.8	17.4	21.6	13.4	31.2	25	3.2	11	9.1	65	53	63	60	26	11	1.6	24	3.0	13	3.2	2	2.5	4	2.5	2	2.5	2	1.0	3	2.0	32
VI	49.8	18.9	21.6	18.9	19.6	23.4	16.0	28.3	24, 29	9.3	3	12.4	74	66	76	72	37	2	1.0	8	2.0	10	2.3	4	2.2	5	2.2	4	1.5	11	1.5	2	1.0	34
VII	52.1	22.7	27.0	22.5	23.7	28.3	19.4	32.0	25, 26	15.0	12	13.2	61	53	67	60	32	11	1.6	26	2.5	12	2.7	2	2.0	1	3.0	4	1.0	.	.	5	1.2	32
VIII	53.6	21.3	26.1	22.2	23.0	27.6	18.9	31.8	19	13.9	23	10.3	52	41	54	49	23	7	1.0	26	2.9	23	2.7	2	2.0	3	1.7	1	1.0	1	1.0	2	1.5	28
IX	54.0	17.9	22.7	19.3	19.8	23.8	16.1	29.6	2	10.5	11	11.2	66	58	69	64	27	7	1.3	21	3.5	9	3.0	1	1.0	4	3.2	6	1.2	3	1.0	2	2.0	37
X	55.1	15.2	18.1	15.6	16.2	19.7	13.6	25.6	17	8.4	10	9.7	71	62	73	69	35	3	1.3	29	2.8	21	3.0	2	2.5	8	1.5	2	2.0	1	1.0	3	1.3	24
XI	60.7	7.0	12.2	8.1	8.8	13.1	5.5	19.2	14	-0.4	26	5.1	61	51	62	58	25	22	1.5	32	3.2	12	2.9	.	.	1	1.0	1	1.0	.	.	4	1.2	18
XII	58.2	[illegible]	9.2	7.5	7.8	10.2	5.8	15.6	11	-0.2	31	6.3	78	71	75	75	39	10	1.7	33	3.3	6	4.2	.	.	3	1.0	3	1.3	.	.	1	1.0	57
God. vred.	754.1	12.6	16.7	13.5	14.1	17.9	10.6	32.0	24., 25, 26. VII	-6.4	9.II	8.1	64	56	65	62	12	106	1.5	302	2.9	185	2.9	23	2.2	41	2.3	41	1.6	20	1.2	36	1.4	[illegible]

PLATAK — Br. st. 90

φ = 45° 25'N λ = 14° 34'E Gr. ΔG = + 58 min.

Mesec	[illegible]	T_m 7	14	21	Sred. (Dies)	Max	Min	Max	Dat.	Min	Dat.	e_m mm	U_m % 7	14	21	Sred. (Dies)	Min	N č.	N j.	NE č.	NE j.	E č.	E j.	SE č.	SE j.	S č.	S j.	SW č.	SW j.	W č.	W j.	NW č.	NW j.	C č.
I	—	6.5	3.0	5.5	-5.1	-1.6	-8.1	9.9	30	15.3	23	2.8	88	84	88	87	41	18	2.2	49	3.4	3	1.0	2	1.5	3	1.0	9	2.0	9	1.4	.	.	.
II	—	6.5	-9.1	-9.9	3.6	1.3	7.8	11.9	24	-20.4	7	3.1	90	82	86	86	40	25	1.4	30	3.1	5	2.0	1	1.0	6	1.0	12	2.0	3	1.3	2	1.5	.
III	—	5.8	5.6	-1.7	-0.9	5.2	—	12.6	26	—	—	3.3	84	64	82	77	27	55	1.7	19	3.3	1	3.0	7	1.0	3	1.0	8	1.6	.	.	.	.	.
IV	—	2.8	7.6	2.9	1.3	8.6	—	13.1	3	—	—	5.6	91	81	93	88	43	28	1.1	18	2.3	2	1.0	14	1.0	.	.	22	1.9	3	2.0	3	3.0	.
V	—	8.1	11.5	7.1	8.6	13.0	—	22.4	18	—	—	7.0	82	72	88	81	40	14	1.5	48	2.3	3	1.0	5	1.0	1	1.0	10	1.6	8	1.3	4	1.5	.
VI	—	11.2	14.3	9.5	11.6	15.6	—	20.5	21	—	—	9.5	92	82	96	90	57	1	1.0	24	1.5	6	1.0	10	1.0	.	.	21	1.2	27	1.0	1	1.0	.
VII	—	11.6	19.1	12.7	14.5	20.4	—	25.0	8, 26	—	—	9.7	84	71	93	83	44	32	1.4	15	1.9	7	1.4	2	2.0	3	1.0	21	1.4	13	1.0	.	.	.
VIII	—	12.2	17.9	12.3	13.7	18.8	8.5	22.8	20	2.3	25	10.1	87	77	86	83	43	37	1.7	27	2.7	6	2.3	2	1.0	.	.	8	1.8	8	1.4	5	1.8	.
IX	—	8.8	14.3	9.7	10.8	15.7	6.1	23.9	1	-1.5	15	8.8	94	80	94	88	34	8	1.1	18	2.7	15	1.3	2	1.0	4	1.2	36	1.8	7	1.0	.	.	.
X	—	—	—	—	—	11.2	5.0	18.1	3, 17	-1.3	10	7.8	98	92	96	95	72	—	—	—	—	—	—	—	—	—	—	—	—	—	—	—	—	—
XI	—	1.6	5.1	-0.6	1.5	6.5	3.5	15.6	15	-12.6	27	4.0	86	70	89	82	22	11	1.3	35	3.5	20	1.1	7	1.0	.	.	11	1.5	5	1.2	1	1.0	.
XII	—	-1.0	2.2	-0.7	0.0	3.2	3.2	15.5	6	12.4	21	4.5	95	91	94	93	52	6	1.2	35	3.0	7	1.0	9	1.0	.	.	31	1.3	3	1.0	2	1.0	.
God. vred.	—	—	—	—	—	9.8	—	25.0	8, 26 VII	—	—	6.4	89	79	90	86	27	—	—	—	—	—	—	—	—	—	—	—	—	—	—	—	—	—

KRALJEVICA — Br. st. 91

φ = 45° 16'N λ = 14° 34'E Gr. ΔG = + 58 min.

Mesec	[illegible]	T_m 7	14	21	Sred. (Dies)	Max	Min	Max	Dat.	Min	Dat.	e_m mm	U_m % 7	14	21	Sred. (Dies)	Min	N č.	N j.	NE č.	NE j.	E č.	E j.	SE č.	SE j.	S č.	S j.	SW č.	SW j.	W č.	W j.	NW č.	NW j.	C č.
I	—	3.9	5.9	4.6	4.8	6.8	2.9	14.6	1	-0.4	6	4.3	69	63	67	66	23	.	.	54	4.5	1	1.0	.	.	6	2.0	2	3.0	.	.	3	1.7	27
II	—	4.5	8.1	5.7	6.0	9.5	2.6	18.3	28	-4.2	9	4.3	67	56	62	61	25	10	1.7	47	3.6	.	.	2	2.0	21	2.0	4	1.8	.	.	.	.	.
III	—	7.1	11.7	9.1	9.3	13.9	5.1	20.0	24	-0.5	14	4.6	56	49	53	53	20	9	1.7	52	4.0	3	1.7	.	.	8	1.6	3	1.7	9	1.2	.	.	9
IV	—	13.0	16.6	13.6	14.2	18.2	10.5	21.6	24	6.8	18	8.0	67	60	68	65	30	8	1.2	19	3.4	8	3.2	4	2.0	15	1.3	8	1.9	12	1.2	.	.	16
V	—	16.7	20.6	17.6	18.1	22.7	13.9	32.2	25	4.7	10	10.0	65	60	64	63	27	2	1.5	50	4.4	6	1.3	2	2.0	5	1.4	2	1.5	15	1.4	1	1.0	10
VI	—	19.1	22.7	19.4	20.2	25.0	16.3	29.8	21	10.0	4	13.1	76	66	77	73	44	10	1.1	12	2.2	4	2.0	.	.	17	1.7	3	1.3	13	1.1	14	1.6	17
VII	—	23.5	27.1	23.0	24.2	29.6	20.1	34.0	24	15.6	14	14.4	63	57	66	62	36	2	1.5	32	3.6	.	.	.	.	5	1.2	1	1.0	40	1.7	2	2.5	11
VIII	—	22.0	26.5	22.6	23.1	27.9	19.3	32.5	14	14.2	23, 28	12.3	60	51	58	56	29	2	2.5	47	3.5	.	.	2	1.5	10	1.6	3	1.7	19	1.4	1	1.0	9
IX	—	18.5	23.0	19.7	20.2	24.1	16.0	30.6	4	11.0	11	12.1	72	62	69	68	36	4	1.0	41	3.0	.	.	.	.	11	1.3	2	1.5	18	1.3	.	.	14
X	—	16.1	19.[illegible]	16.5	17.0	20.2	14.2	26.0	2	9.6	10	10.3	72	67	71	70	34	9	1.0	49	3.2	4	1.2	3	1.7	17	1.2	.	.	3	1.0	.	.	8
XI	—	8.1	11.7	8.7	9.3	13.2	6.4	18.2	14	0.9	26	5.6	64	61	62	62	40	20	1.2	57	3.3	1	1.0	.	.	9	1.0	.	.	.	.	2	1.0	1
XII	—	7.8	9.6	7.9	8.3	10.8	6.4	15.8	11	-0.9	31	6.2	78	72	74	74	34	16	1.2	63	3.4	.	.	.	.	4	1.3	1	3.0	1	1.0	.	.	8
God. vred.	—	13.4	16.9	14.0	14.6	18.5	11.1	34.0	24. VII	-4.2	9.II	8.8	67	60	66	64	20	92	1.3	523	3.6	27	2.0	13	1.8	128	1.5	29	1.8	130	1.4	23	1.6	130

PARG — Br. st. 92

φ = 45° 36'N λ = 14° 38'E Gr. ΔG = + 59 min.

Mesec	[illegible]	T_m 7	14	21	Sred. (Dies)	Max	Min	Max	Dat.	Min	Dat.	e_m mm	U_m % 7	14	21	Sred. (Dies)	Min	N č.	N j.	NE č.	NE j.	E č.	E j.	SE č.	SE j.	S č.	S j.	SW č.	SW j.	W č.	W j.	NW č.	NW j.	C č.
I	685.9	-4.6	-1.6	-4.1	-3.6	-0.7	-6.3	9.9	30	-12.0	21	3.0	84	75	89	83	35	6	2.8	9	2.3	15	3.1	25	2.4	15	1.7	4	3.2	3	3.0	.	.	16
II	85.2	3.5	1.6	-2.3	1.6	2.8	-5.5	14.3	22	-18.2	9	3.0	80	63	75	72	25	4	3.0	4	2.8	17	2.1	16	2.4	10	2.3	9	3.6	4	1.8	6	3.0	14
III	94.3	-1.6	6.8	1.2	1.9	7.8	-2.9	16.0	26	-10.6	15	3.2	71	46	65	61	24	5	3.4	6	2.3	10	2.7	17	2.4	13	2.2	16	2.7	6	2.8	7	2.0	13
IV	86.6	5.7	10.9	6.7	7.5	12.1	3.2	18.1	3	-2.1	14	5.7	81	59	78	73	25	6	2.5	5	3.4	7	2.9	13	2.7	22	2.2	18	3.2	6	2.0	3	1.3	10
V	87.5	9.8	14.1	10.0	11.0	15.6	6.4	25.7	17	5.0	11	7.2	78	62	77	72	29	11	3.1	8	2.0	18	2.5	17	2.5	12	2.0	8	2.6	4	2.5	5	2.6	10
VI	86.2	13.0	16.7	13.6	13.9	18.3	9.9	23.1	24	1.8	4,5	9.6	84	67	87	79	48	4	1.5	3	1.3	14	1.6	21	2.2	21	2.2	12	2.8	2	3.0	3	1.7	10
VII	89.5	15.7	20.7	16.0	17.1	22.5	11.6	28.1	27	5.3	12	11.2	79	65	81	75	30	7	1.3	1	2.0	10	2.1	20	2.1	30	2.1	15	2.1	4	1.5	3	2.7	3
VIII	90.9	13.2	19.6	14.3	15.4	20.5	10.1	25.7	31	6.5	24	9.2	77	56	76	70	34	4	3.5	6	2.7	12	2.3	24	2.2	26	1.8	10	2.0	4	2.0	3	2.7	4
IX	90.6	11.7	17.6	12.8	13.7	18.8	9.6	26.1	2	2.4	15	8.8	80	62	81	74	19	4	2.5	.	.	14	2.2	16	2.2	37	2.5	14	2.9	4	2.2	1	2.0	.
X	91.2	8.4	11.7	9.0	9.5	12.4	7.3	20.2	3	0.7	10, 11	7.9	92	80	92	87	43	2	2.0	7	2.9	21	1.7	25	2.1	30	2.5	4	2.0	3	1.3	.	.	1
XI	94.1	0.8	5.3	1.5	2.3	6.0	-0.8	16.6	15	-9.6	26	4.1	78	66	79	74	23	7	1.7	3	2.3	13	1.5	23	2.3	26	2.1	9	2.6	1	1.0	1	2.0	7
XII	92.2	-0.8	1.7	-0.3	0.1	2.6	-2.2	12.2	2	-9.4	31	4.5	95	89	95	93	56	3	1.3	1	1.0	28	1.8	22	1.7	11	2.1	8	3.1	2	1.5	4	1.8	14
God. vred.	689.5	5.6	10.4	6.5	7.2	11.6	3.4	28.1	27. VII	-18.2	9.II	6.5	82	66	81	76	19	63	2.4	53	2.4	178	2.1	239	2.3	253	2.2	127	2.7	43	2.1	36	2.2	102

Čestina pravaca i srednja jačina vetra nD, F_m (0—12)

Mjesec	Oblačnost N_m (0—10) 7	14	21	Sred. (Dies)	Insolacija broj sati	Padavine R mm Σ	Max	Dat.	Broj dana n sa: T_n ≤ −10.0	T_x < 0.0	T_n < 0.0	T_x ≥ 25.0	T_x ≥ 30.0	T_n ≥ 20.0	F (0-12) ≥ 6	≥ 8	N_m (0-10) < 2.0	> 8.0	R mm > 0.1	≥ 1.0	≥ 10.0	● ●	✶ △	⁕	⛆	△	△	▲	⛆ (⛆)	=	⛆
Br. st. 89																														
RIJEKA																														
$H_s = 100$ m $H_b = 105.8$ m $h_t = 2.0$ m $h_r = 1.0$ m																														
I	6.1	6.4	6.0	6.2	—	80	28.0	2	.	.	8	.	.	.	1	.	4	11	7	5	3	6	2	.	.	.	1	.	1	.	.
II	5.1	5.3	3.8	4.7	—	44	17.4	1	.	.	6	.	.	.	2	2	8	5	6	6	2	6	.	.	.	1	.	.	1	1	.
III	2.2	3.8	1.6	2.5	—	3	2.9	8	.	.	2	.	.	.	4	.	14	1	1	1	.	1	.	.	.	.	.	.	.	.	.
IV	6.4	6.8	4.2	5.8	—	100	57.1	28	.	.	.	.	.	.	1	.	4	10	9	8	2	9	.	.	.	.	.	.	1	.	.
V	5.5	6.8	5.0	5.8	—	48	16.7	8	.	.	.	9	2	2	2	.	5	10	11	6	1	11	.	.	.	.	.	.	8	.	.
VI	7.0	7.8	5.7	6.8	—	66	20.5	9	.	.	.	11	.	1	.	.	.	8	16	12	1	16	.	.	.	.	.	.	8	.	.
VII	2.8	3.6	2.6	3.0	—	49	26.0	14	.	.	.	27	11	12	4	.	14	1	7	6	1	7	.	.	.	.	.	.	9	.	.
VIII	4.0	4.5	2.7	3.7	—	61	19.6	28	.	.	.	26	7	11	2	.	12	4	8	6	3	8	.	.	.	.	.	.	2	.	.
IX	5.3	4.8	4.0	4.7	—	232	95.4	11	.	.	.	9	.	2	2	.	11	8	7	6	4	7	.	.	.	.	1	.	3	.	.
X	6.3	7.1	5.8	6.4	—	253	82.9	30	.	.	.	2	.	.	3	.	3	15	14	13	6	14	.	.	.	.	.	.	3	1	.
XI	4.9	4.3	2.7	3.7	—	80	63.0	3	.	.	1	.	.	.	4	.	12	5	2	2	2	2	.	.	.	.	.	.	1	.	.
XII	7.6	8.5	6.6	7.6	—	103	25.7	20	.	.	1	.	.	.	6	2	4	19	12	9	5	12	.	.	.	1	.	.	1	.	.
God.																														
Sred.	5.2	5.8	4.2	5.1	—	1119	95.4	11.IX	.	.	18	84	20	28	31	4	91	97	100	80	30	99	2	.	.	2	2	.	38	2	.
Br. st. 90																														
PLATAK																														
$H_s = 1111$ m $H_b = —$ m $h_t = 2.0$ m $h_r = 1.2$ m																														
I	7.0	6.7	6.9	6.9	—	126	41.9	2	12	21	31	.	.	.	.	.	1	13	5	5	3	3	5	3	.	.	.	.	1	5	31
II	5.6	5.2	4.8	5.2	—	231	108.7	11	10	12	27	.	.	.	2	.	4	6	8	5	4	3	7	2	.	.	.	.	1	4	28
III	2.7	3.4	2.7	2.9	—	7	4.5	8	—	4	—	.	.	—	.	.	13	3	4	2	.	.	4	.	.	.	.	.	.	.	31
IV	6.3	7.2	5.0	6.2	—	195	90.7	28	—	.	—	.	.	—	.	.	3	11	12	11	5	12	2	2	.	.	1	.	3	13	19
V	5.8	6.8	5.1	5.9	—	113	30.1	29	—	.	—	.	.	—	.	.	5	9	14	11	4	13	2	.	.	.	1	.	7	7	5
VI	7.3	8.6	6.6	7.5	—	182	29.3	1	—	.	—	.	.	—	.	.	.	11	23	19	7	23	.	.	.	.	2	.	12	6	.
VII	3.2	5.2	3.3	3.9	—	117	49.7	14	—	.	—	2	.	—	.	.	11	3	10	9	4	10	.	.	.	.	.	.	12	4	.
VIII	4.0	5.2	2.8	4.0	—	151	39.9	23	.	.	.	.	.	.	.	.	9	4	8	7	5	8	.	.	.	.	.	.	3	1	.
IX	6.0	5.9	5.4	5.8	—	504	145.2	11	.	.	3	.	.	.	.	.	6	12	12	9	6	12	.	.	.	.	.	.	5	11	.
X	—	—	—	—	—	398	111.1	30	.	.	4	.	.	.	.	.	—	—	17	14	9	17	.	.	.	.	.	.	2	8	.
XI	4.5	4.4	4.3	4.4	—	75	54.8	3	2	1	26	.	.	.	.	.	10	6	9	2	2	6	1	.	.	.	.	.	1	5	.
XII	7.4	8.2	7.1	7.6	—	1)271	66.4	20	5	7	22	.	.	.	2	.	2	17	17	11	6	15	5	1	.	.	.	.	1	15	11
God.																														
Sred.	—	—	—	—	—	2370	145.2	11.IX	—	45	—	2	.	—	4	.	—	—	139	105	55	122	26	8	.	.	4	.	18	79	125
Br. st. 91																														
KRALJEVICA																														
$H_s = 20$ m $H_b = —$ m $h_t = 2.1$ m $h_r = 1.1$ m																														
I	5.8	5.8	6.5	6.0	94.2	71	30.5	2	.	.	1	.	.	.	11	7	5	12	5	5	3	4	1	.	.	.	.	.	1	.	.
II	5.2	4.8	5.0	5.0	125.7	41	13.6	1	.	.	3	.	.	.	6	4	6	6	5	5	1	5	.	.	.	.	.	1	.	2	.
III	2.3	2.2	2.1	2.2	263.2	6	6.5	8	.	.	3	.	.	.	8	6	18	2	1	1	.	1	.	.	.	.	.	.	.	.	.
IV	5.8	5.5	5.3	5.5	187.4	66	48.6	28	.	.	.	.	.	.	5	2	5	9	6	6	1	6	.	.	.	.	.	.	.	.	.
V	5.0	6.4	5.0	5.5	218.6	31	8.3	13	.	.	.	11	3	1	9	8	6	9	8	6	.	8	.	.	.	.	.	1	5	.	.
VI	7.1	7.9	7.3	7.4	201.8	84	24.6	9	.	.	.	18	.	5	1	.	.	16	11	10	2	11	.	.	.	.	.	1	4	1	.
VII	3.4	3.5	2.5	3.1	328.3	105	41.8	14	.	.	.	31	14	18	7	4	18	3	7	7	2	7	.	.	.	.	.	.	5	.	.
VIII	3.7	3.4	3.6	3.6	298.0	72	24.4	27	.	.	.	29	8	15	9	4	15	6	10	10	3	10	.	.	.	.	.	.	.	.	.
IX	5.0	4.8	5.0	4.9	205.6	88	31.1	20	.	.	.	9	1	.	4	2	9	9	6	5	3	6	.	.	.	.	.	.	3	2	.
X	6.6	6.4	6.1	6.4	137.7	124	28.2	30	.	.	.	2	.	.	4	.	6	15	10	8	5	10	.	.	.	.	.	.	2	.	.
XI	3.3	3.7	3.1	3.4	153.9	59	46.3	3	.	.	.	.	.	.	8	3	16	6	2	2	2	2	.	.	.	.	.	.	.	.	.
XII	8.1	8.5	7.4	8.0	38.8	155	85.4	9	.	.	1	.	.	.	6	4	5	21	11	9	4	11	.	.	.	.	.	.	1	5	.
God:																														
Sred.	5.1	5.2	4.9	5.1	2253.2	902	85.4	9.XII	.	.	8	100	26	39	78	44	109	114	82	74	26	81	1	.	.	.	.	3	21	10	.
Br. st. 92																														
PARG																														
$H_s = 863$ m $H_b = 863.4$ m $h_t = 2.2$ m $h_r = 2.0$ m																														
I	7.6	7.4	7.5	7.5	87.1	149	64.1	1	4	19	31	.	.	.	10	1	2	18	16	12	4	4	15	2	1	1	.	.	1	9	31
II	6.9	7.0	4.1	6.0	137.8	85	25.2	11	5	9	25	.	.	.	8	1	3	6	12	10	3	3	11	2	.	.	.	.	.	8	28
III	3.3	4.3	2.7	3.4	250.3	10	4.0	8	1	2	24	.	.	.	11	.	10	2	6	3	.	.	6	.	.	.	.	.	.	.	24
IV	6.3	7.6	4.8	6.2	160.0	136	49.8	28	.	.	2	.	.	.	15	4	4	10	13	12	4	13	1	1	1	.	.	1	3	3	.
V	6.3	7.2	5.2	6.2	199.8	193	47.9	8	.	.	4	2	.	.	17	.	3	8	16	14	6	16	4	4	3	.	.	.	10	7	3
VI	6.9	8.5	6.2	7.2	154.7	168	38.6	12	.	.	.	.	.	.	12	1	.	14	21	15	5	21	.	.	.	.	.	1	14	6	.
VII	3.7	5.2	2.8	3.9	277.3	103	31.4	4	.	.	.	10	.	.	10	3	15	6	14	11	3	14	.	.	.	.	.	.	13	5	.
VIII	4.2	4.6	3.9	4.2	266.0	147	46.9	23	.	.	.	1	.	.	8	.	13	7	7	6	5	7	.	.	.	.	.	.	3	2	.
IX	5.3	5.8	4.5	5.2	181.4	227	69.6	11	.	.	.	3	.	.	14	.	9	8	10	9	6	10	.	.	.	.	.	.	6	5	.
X	8.5	9.3	8.4	8.7	63.7	169	39.8	30	.	.	.	.	.	.	8	1	1	23	20	14	6	20	.	.	.	.	.	.	4	16	.
XI	6.7	5.8	5.4	6.0	114.7	45	28.3	3	.	2	14	.	.	.	8	.	9	14	6	2	2	5	2	1	.	1	.	.	.	10	1
XII	7.3	8.5	7.2	7.7	50.1	74	17.6	21	.	11	20	.	.	.	6	1	1	18	18	14	2	13	7	1	.	.	.	.	1	18	11
God.																														
vred.	6.1	6.8	5.2	6.0	1942.9	1506	69.6	11.IX	10	43	120	16	.	.	127	12	70	134	159	122	46	126	46	11	5	2	.	2	55	89	98

[1]) Nedostaju podaci za dane 30 i 31.

CRIKVENICA

φ = 45° 10′N λ = 14° 42′E Gr. ΔG = + 59 min. — Br. st. 93

Mesec	Vazdušni pritisak P_m mm	Temperatura vazduha °C: T_m 7	14	21	Sred. (Dies)	Max	Min	Max Dat.	Min Dat.	Vlažnost vazduha: e_m mm	U_m % 7	14	21	Sred. (Dies)	Min	Čestina pravaca i srednja jačina vetra nD, F_m (0—12): N č.	j.	NE č.	j.	E č.	j.	SE č.	j.	S č.	j.	SW č.	j.	W č.	j.	NW č.	j.	C
I	761.0	4.4	8.3	4.7	5.5	8.9	3.4	14.2	1	0.6	28	4.0	59	56	57	57	32	5	1.2	30	2.7	7	1.7	6	1.7	1	2.0	.	.	2	2.0	7	1.9	35
II	60.4	1.1	9.5	5.0	5.9	10.1	2.8	18.0	28	−4.0	9	4.4	64	56	63	61	27	3	1.3	19	2.9	6	1.8	11	1.6	3	3.3	2	1.5	3	1.3	8	1.5	29
III	69.4	6.8	15.8	7.9	9.1	14.8	4.0	20.3	25	0.0	12	4.6	55	47	52	51	26	4	1.0	15	2.9	11	1.7	18	1.6	.	.	2	1.0	5	1.2	9	1.3	29
IV	60.1	12.5	18.6	13.2	14.4	19.2	9.6	23.0	2	6.3	14	8.0	67	57	65	63	30	2	1.0	12	2.0	8	1.4	16	1.7	4	1.2	1	2.0	5	1.4	10	1.3	32
V	59.6	16.2	22.3	17.0	18.1	23.3	12.2	27.0	25	3.8	11	9.4	64	52	62	59	31	2	1.0	25	2.8	9	1.3	15	1.4	.	.	.	.	4	1.3	5	1.4	33
VI	58.2	18.6	23.6	19.5	20.4	24.6	15.5	29.5	29	9.4	2,5	12.9	74	65	74	71	49	3	1.0	2	1.0	4	1.0	24	1.3	4	2.8	1	1.0	7	1.3	12	1.4	35
VII	60.1	22.6	29.0	22.9	24.3	29.6	18.1	34.0	19	14.5	14	14.3	67	52	64	61	33	2	1.0	7	2.6	16	1.6	18	1.4	.	.	.	.	6	1.7	6	1.0	38
VIII	62.0	21.1	28.1	22.7	23.5	28.6	18.7	33.2	19	14.8	30	12.4	62	52	56	57	25	2	1.0	27	2.4	10	1.8	16	1.5	.	.	1	1.0	1	1.0	6	1.0	30
IX	62.8	18.2	24.3	19.4	20.3	24.9	16.0	28.8	1	11.4	13	11.7	68	59	66	64	37	3	1.3	16	2.4	4	1.8	14	1.8	8	1.2	.	.	2	1.0	3	1.0	30
X	63.8	15.4	20.3	15.9	16.8	21.0	14.2	26.8	1	8.9	10	9.7	71	60	69	66	30	3	1.0	18	2.5	7	2.0	7	1.4	8	1.5	.	.	5	1.0	6	1.3	33
XI	69.2	7.3	14.1	7.9	9.3	15.1	5.7	19.7	16	−0.7	27	5.1	60	50	57	56	30	4	1.2	22	3.3	2	1.0	5	1.2	.	.	.	.	2	2.0	3	1.3	32
XII	67.4	7.2	10.7	7.7	8.3	11.3	6.1	16.6	11	−0.5	24	6.0	72	70	72	72	30	2	2.0	23	3.5	3	1.3	1	1.0	.	.	.	.	4	1.0	2	1.5	58
God. vred.	762.9	12.9	18.5	15.6	11.6	19.3	10.5	34.0	19. VII	−4.0	9. II	8.6	65	56	63	61	25	35	1.2	216	2.8	87	1.6	151	1.4	24	2.0	7	1.3	46	1.3	77	1.4	452

DELNICE

φ = 45° 24′N λ = 14° 48′E Gr. ΔG = + 59 min. — Br. st. 94

Mesec	Vazdušni pritisak P_m mm	Temperatura vazduha °C: T_m 7	14	21	Sred. (Dies)	Max	Min	Max Dat.	Min Dat.	Vlažnost vazduha: e_m mm	U_m % 7	14	21	Sred. (Dies)	Min	Čestina pravaca i srednja jačina vetra nD, F_m (0—12): N č.	j.	NE č.	j.	E č.	j.	SE č.	j.	S č.	j.	SW č.	j.	W č.	j.	NW č.	j.	C
I	—	−6.1	−1.4	−1.3	−4.9	−0.9	−7.3	8.5	30	−16.4	21	2.9	84	78	85	82	38	58	2.6	.	.	.	.	.	.	20	2.6	.	.	2	2.5	.	.	33
II	—	−1.9	2.0	−0.2	−2.3	3.1	−6.9	14.2	22	−21.0	9	3.0	83	62	78	74	38	44	2.1	.	.	.	.	.	.	14	3.0	4	4.8	5	2.2	.	.	7
III	—	−3.4	6.8	0.1	0.9	7.5	−5.2	16.5	26	−11.5	16	3.2	70	50	75	65	32	64	2.5	.	.	.	.	.	.	15	2.5	.	.	.	.	.	.	41
IV	—	5.1	12.0	7.0	7.8	12.6	2.1	18.0	4	−2.2	14	6.3	88	61	87	79	42	26	2.4	.	.	.	.	.	.	44	2.6	.	.	.	.	.	.	70
V	—	8.9	15.3	9.9	11.0	16.4	5.4	27.0	17	−4.0	11	8.0	89	66	87	81	35	65	2.3	.	.	.	.	.	.	10	1.9	2	3.0	.	.	.	.	96
VI	—	13.7	17.8	13.5	14.6	18.9	10.1	24.2	23,24	2.5	4	10.5	86	71	91	82	49	22	1.6	.	.	.	.	.	.	31	2.9	.	.	.	.	1	2.0	86
VII	—	15.4	22.5	15.8	17.4	23.4	10.9	29.0	27	5.6	12	11.6	81	63	84	76	35	—	—	—	—	—	—	—	—	—	—	—	—	—	—	—	—	—
VIII	—	13.1	21.2	15.3	15.2	21.6	9.0	27.0	31	4.6	30	10.4	86	61	89	79	40	45	2.1	2	1.5	.	.	.	.	11	2.6	.	.	.	.	.	.	55
IX	—	11.4	18.8	12.7	13.9	19.6	9.0	27.8	1	−0.5	15	9.6	86	64	89	80	25	30	2.2	5	2.0	.	.	.	.	39	2.5	.	.	.	.	.	.	46
X	—	—	—	—	—	—	—	—	—	—	—	—	—	—	—	—	—	—	—	—	—	—	—	—	—	—	—	—	—	—	—	—	—
XI	—	—	—	—	—	—	—	—	—	—	—	—	—	—	—	—	—	—	—	—	—	—	—	—	—	—	—	—	—	—	—	—	—
XII	—	—	—	—	—	—	—	—	—	—	—	—	—	—	—	—	—	—	—	—	—	—	—	—	—	—	—	—	—	—	—	—	—
God. vred.	—	—	—	—	—	—	—	—	—	—	—	—	—	—	—	—	—	—	—	—	—	—	—	—	—	—	—	—	—	—	—	—	—

ZALESINA

φ = 45° 23′N λ = 14° 53′E Gr. ΔG = + 1 h 00 min. — Br. st. 95

Mesec	Vazdušni pritisak P_m mm	Temperatura vazduha °C: T_m 7	14	21	Sred. (Dies)	Max	Min	Max Dat.	Min Dat.	Vlažnost vazduha: e_m mm	U_m % 7	14	21	Sred. (Dies)	Min	Čestina pravaca i srednja jačina vetra nD, F_m (0—12): N č.	j.	NE č.	j.	E č.	j.	SE č.	j.	S č.	j.	SW č.	j.	W č.	j.	NW č.	j.	C
I	—	−6.5	−1.6	−5.6	−4.8	0.2	−10.4	9.8	30	−23.1	21	2.5	75	77	79	77	27	1	3.0	58	3.0	2	2.5	.	.	1	3.0	14	3.7	4	2.8	4	3.5	9
II	—	−6.4	1.4	−1.6	−3.6	2.9	−11.8	12.8	22	−31.8	9	2.6	74	64	74	71	10	9	3.0	28	2.9	3	1.7	.	.	2	3.0	20	3.4	9	2.0	5	3.0	8
III	—	−4.7	6.2	−1.5	−0.4	7.7	−8.0	16.6	26	−18.8	15	3.0	74	50	74	66	27	7	2.3	24	2.9	21	2.5	.	.	3	1.0	4	2.5	13	2.1	7	2.7	14
IV	—	6.0	11.5	5.8	7.8	12.7	0.3	18.2	3	−6.3	14	6.3	89	65	88	81	38	8	1.5	16	2.0	16	1.8	1	1.0	19	1.3	13	2.7	14	1.6	2	2.5	1
V	—	9.7	14.5	9.2	10.6	16.0	3.7	26.0	17	−9.7	11	7.9	85	69	85	80	25	10	1.3	9	1.9	15	1.8	5	2.2	38	1.8	7	1.9	5	1.4	4	2.7	.
VI	—	14.4	17.4	13.0	14.4	19.2	9.2	24.7	25	−0.2	5	10.3	83	71	90	81	51	1	1.0	.	.	7	2.7	4	2.5	25	1.8	9	2.2	29	1.9	9	3.0	6
VII	—	16.2	21.6	15.0	17.0	23.4	9.1	29.0	27	3.2	12	11.7	84	65	88	79	34	.	.	4	2.5	16	1.8	11	3.1	21	2.0	5	1.4	35	1.8	1	2.0	.
VIII	—	12.4	20.4	12.5	14.4	21.4	7.4	27.7	31	2.8	30	9.9	87	58	90	78	37	.	.	4	2.5	18	1.6	33	2.1	11	2.0	11	1.7	13	1.7	2	1.5	1
IX	—	11.4	18.4	12.3	13.6	19.6	8.0	27.5	1	−2.0	15	9.5	87	65	87	80	29	5	1.8	.	.	11	2.2	12	2.5	25	1.8	17	3.7	18	1.4	1	1.0	1
X	—	9.0	12.1	9.6	10.2	13.4	6.4	21.4	16	−0.4	7	8.4	92	83	92	89	60	.	.	19	2.9	6	1.3	17	2.0	26	1.6	14	1.9	10	1.5	1	2.0	.
XI	—	−0.6	4.8	0.2	1.2	6.4	−2.6	16.6	15	−10.8	27	4.4	93	75	91	86	32	4	1.5	4	3.3	24	1.3	18	2.4	17	2.2	11	3.5	12	1.4	.	.	.
XII	—	−1.5	2.1	−0.4	0.0	3.6	−4.0	14.9	2	−18.0	25	4.2	91	89	92	91	67	11	2.0	6	2.7	7	2.3	3	3.0	22	1.4	14	2.6	28	1.7	1	1.0	1
God. vred.	—	4.9	10.8	5.4	6.6	12.2	0.6	29.0	27. VII	−31.8	9. II	6.8	84	69	86	80	10	56	1.9	172	2.8	146	1.9	104	2.3	211	1.7	139	2.7	190	1.7	37	2.6	41

SKRAD

φ = 45° 26′N λ = 14° 55′E Gr. ΔG = + 1 h 00 min. — Br. st. 96

Mesec	Vazdušni pritisak P_m mm	Temperatura vazduha °C: T_m 7	14	21	Sred. (Dies)	Max	Min	Max Dat.	Min Dat.	Vlažnost vazduha: e_m mm	U_m % 7	14	21	Sred. (Dies)	Min	Čestina pravaca i srednja jačina vetra nD, F_m (0—12): N č.	j.	NE č.	j.	E č.	j.	SE č.	j.	S č.	j.	SW č.	j.	W č.	j.	NW č.	j.	C
I	—	−3.9	−1.4	−3.1	−2.9	−0.5	−5.8	8.8	30	−12.2	21	3.3	89	85	88	87	44	9	2.1	42	2.6	14	2.4	.	.	1	2.0	21	2.8	6	2.0	.	.	.
II	—	−2.4	2.1	−1.0	−0.6	3.2	−4.8	15.0	22	−16.3	9	3.5	84	73	80	79	36	3	2.0	28	4.1	23	2.7	.	.	.	.	26	2.6	4	2.0	.	.	.
III	—	0.4	7.2	2.6	3.2	8.4	−2.0	17.0	26	−10.2	15	3.8	72	57	67	65	37	.	.	22	2.6	34	2.4	.	.	2	2.0	29	2.8	6	2.0	.	.	.
IV	—	6.9	12.4	8.2	8.9	13.5	4.8	18.9	3	−0.5	13,14	6.7	83	69	80	77	43	.	.	31	2.5	10	2.1	2	2.5	1	2.0	32	2.6	13	2.2	1	2.0	.
V	—	10.6	15.3	11.0	12.0	16.5	7.1	26.1	17	−5.4	11	8.3	83	70	82	78	42	1	2.0	47	2.3	20	2.3	1	2.0	1	2.0	16	2.3	6	2.2	1	2.0	.
VI	—	14.4	18.4	14.4	15.4	19.5	11.6	25.0	24	4.7	4	10.8	85	74	84	81	55	3	1.7	18	2.2	13	2.1	.	.	.	.	35	2.7	18	1.9	3	1.7	.
VII	—	16.3	22.3	16.9	18.1	23.5	12.7	29.8	27	7.0	24	12.2	83	67	81	77	43	3	2.0	29	2.6	15	2.3	.	.	.	.	34	2.3	12	2.2	.	.	.
VIII	—	14.0	20.7	15.5	16.4	21.5	10.9	26.6	16	7.7	24	10.5	82	62	78	74	21	.	.	37	2.4	25	2.8	.	.	1	3.0	27	2.2	3	2.0	.	.	.
IX	—	12.9	18.9	14.2	15.1	20.3	10.5	27.5	2	3.7	15	10.0	81	68	81	77	41	.	.	30	2.7	4	1.2	.	.	.	.	56	2.4	.	.	.	.	.
X	—	9.3	13.0	10.2	10.7	13.8	8.0	21.3	16	−0.4	10	8.6	92	82	90	88	53	.	.	64	2.5	4	1.8	.	.	.	.	25	2.2	.	.	.	.	.
XI	—	1.4	5.1	2.2	2.7	5.9	−0.3	14.3	15	−9.3	26	4.6	85	76	83	81	38	.	.	56	2.6	2	2.5	.	.	.	.	32	2.9	.	.	.	.	.
XII	—	−0.1	1.8	0.3	0.6	2.8	−1.8	12.6	2	−9.4	25,27	4.5	94	92	94	93	70	.	.	11	3.0	48	2.1	.	.	.	.	34	2.6	.	.	.	.	.
God. vred.	—	6.6	11.3	7.6	8.3	12.4	4.2	29.8	27. VII	−16.3	9. II	7.2	84	73	82	80	21	19	2.0	415	2.5	212	2.3	3	2.3	6	2.2	367	2.5	68	2.1	5	1.8	.

Mesec	Oblačnost N_m (0—10) 7	14	21	Sred. (Dies)	Insolacija broj sati	Padavine R mm Σ	Max	Dat.	Broj dana n sa: $T_n \leq -10.0$	$T_x < 0.0$	$T_n < 0.0$	$T_x \geq 25.0$	$T_x \geq 30.0$	$T_n \geq 20.0$	F (0-12) ≥ 6	≥ 8	N_m (0-10) < 2.0	> 8.0	R mm ≥ 0.1	≥ 1.0	≥ 10.0	●	⚹	⁂	▲	▲	▲	▲	(▲)	≡	▣
Br. st. 93																															
CRIKVENICA																															
$H_s = 4$ m $H_b = 5.0$m $h_t = 2.0$ m $h_r = 1.0$ m																															
I	6.3	7.1	4.7	6.0	—	47	16.0	1	.	.	.	.	.	.	.	.	4	10	6	6	2	6	1	1	.	.	.	.	1	.	.
II	6.6	5.6	5.1	5.8	—	48	18.0	1	.	.	3	.	.	.	1	1	6	10	6	6	2	6	.	.	.	.	.	.	.	6	.
III	2.3	3.7	2.5	2.8	—	6	6.0	8	.	.	.	.	.	.	1	.	12	2	1	1	.	1	.	.	.	.	.	.	.	.	.
IV	6.7	6.7	4.9	6.1	—	59	32.2	28	.	.	.	.	.	.	.	.	5	11	7	6	2	7	.	.	.	.	.	.	.	.	.
V	5.7	6.8	4.9	5.8	—	49	21.2	8	.	.	.	12	3	.	2	1	8	12	10	8	2	10	.	.	.	.	.	.	4	.	.
VI	7.5	8.6	6.1	7.4	—	46	11.3	3	.	.	.	14	.	.	.	.	.	17	17	11	1	17	.	.	.	.	.	.	5	.	.
VII	3.8	4.6	2.3	3.6	—	48	16.7	31	.	.	.	29	14	5	.	.	14	4	12	8	1	12	.	.	.	.	.	.	4	.	.
VIII	3.6	4.0	2.4	3.3	—	118	56.2	23	.	.	.	28	9	11	.	.	16	3	6	6	3	6	.	.	.	.	.	.	2	.	.
IX	5.6	5.7	4.4	5.2	—	103	36.0	20	.	.	.	16	.	.	.	.	11	11	8	5	4	8	.	.	.	.	.	.	2	.	.
X	6.6	7.2	5.7	6.5	—	102	31.2	30	.	.	.	4	.	.	.	.	4	15	9	8	3	9	.	.	.	.	.	.	2	.	.
XI	3.7	4.3	3.0	3.7	—	36	24.6	4	.	.	1	.	.	.	3	.	16	7	2	2	2	2	.	.	.	.	.	.	.	6	.
XII	8.6	8.9	7.5	8.3	—	124	59.4	9	.	.	2	.	.	.	3	1	3	21	12	11	4	12	.	.	.	.	.	.	1	11	.
God.																															
vred.	5.6	6.1	4.5	5.4	—	786	59.4	9. XII	.	.	6	103	26	16	10	3	99	123	96	78	26	96	1	1	.	.	.	.	21	23	.
Br. st. 94																															
DELNICE																															
$H_s = 698$ m $H_b = —$ m $h_t = 2.1$ m $h_r = 1.0$ m																															
I	8.1	7.6	6.9	7.5	—	237	64.6	2	8	19	29	.	.	.	2	.	4	20	15	13	5	4	14	.	.	1	.	.	.	8	31
II	6.6	5.3	4.0	5.3	—	226	59.8	11	5	7	27	.	.	.	4	.	7	9	13	13	7	4	13	.	.	.	.	.	.	1	28
III	2.0	2.6	2.0	2.2	—	31	21.4	8	3	4	26	.	.	.	1	.	20	1	5	4	1	.	5	.	.	.	.	.	.	1	28
IV	6.5	6.8	4.0	5.8	—	180	54.6	28	.	.	6	.	.	.	.	.	4	7	13	12	5	13	.	.	.	.	.	.	1	2	.
V	5.6	6.5	5.4	5.8	—	214	45.6	8	.	.	3	3	.	.	.	.	5	10	14	12	7	13	2	1	.	1	.	.	6	3	1
VI	6.1	7.9	5.2	6.4	—	124	34.6	1	.	.	.	.	.	.	.	.	3	13	20	13	4	29	.	.	.	.	.	.	4	2	.
VII	2.7	3.9	2.7	3.1	—	118	35.8	11	.	.	.	12	.	.	.	.	15	4	10	10	6	10	.	.	.	.	.	.	6	3	.
VIII	3.3	3.7	3.5	3.5	—	188	69.0	23	.	.	.	6	.	.	.	.	14	6	11	8	5	11	.	.	.	.	.	.	5	3	.
IX	5.6	5.0	4.4	5.0	—	258	102.8	11	.	.	1	4	.	.	1	.	10	8	9	7	5	9	.	.	.	.	.	.	3	3	.
X	—	—	—	—	—	—	—	—	—	—	—	—	—	—	—	—	—	—	—	—	—	—	—	—	—	—	—	—	—	—	—
XI	—	—	—	—	—	—	—	—	—	—	—	—	—	—	—	—	—	—	—	—	—	—	—	—	—	—	—	—	—	—	—
XII	—	—	—	—	—	—	—	—	—	—	—	—	—	—	—	—	—	—	—	—	—	—	—	—	—	—	—	—	—	—	—
God.																															
vred.	—	—	—	—	—	—	—	—	—	—	—	—	—	—	—	—	—	—	—	—	—	—	—	—	—	—	—	—	—	—	—
Br. st. 95																															
ZALESINA																															
$H_s = 750$ m $H_b = —$ m $h_t = 2.0$ m $h_r = 2.0$ m																															
I	7.4	7.4	5.7	6.8	—	210	78.6	1	12	19	31	.	.	.	.	.	3	16	13	9	5	4	13	.	.	2	.	.	.	3	31
II	5.8	4.9	4.4	5.0	—	142	35.8	11	15	7	27	.	.	.	2	.	5	8	11	11	6	3	11	.	.	.	.	.	.	3	28
III	2.9	3.0	1.6	2.5	—	23	12.3	8	14	3	28	.	.	.	1	.	15	2	7	6	1	1	7	.	.	.	.	.	.	.	31
IV	5.7	6.3	2.8	4.9	—	[1] 161	47.5	28	.	.	10	.	.	.	1	.	5	5	12	11	5	12	1	.	.	.	.	.	1	3	2
V	5.6	7.0	4.1	5.6	—	176	32.8	29	.	.	9	2	.	.	.	.	7	9	13	12	6	13	3	2	.	.	.	.	7	3	3
VI	5.9	7.4	4.7	6.0	—	142	28.0	1	.	.	1	.	.	.	.	.	1	7	18	13	5	18	.	.	.	.	1	1	6	3	.
VII	3.3	4.6	2.2	3.4	—	155	53.7	11	.	.	.	10	.	.	.	.	14	3	10	9	4	13	.	.	.	.	.	1	9	2	.
VIII	3.7	4.4	2.8	3.6	—	205	88.9	23	.	.	.	3	.	.	.	.	15	5	10	7	5	10	.	.	.	.	.	.	2	4	.
IX	5.1	4.9	3.4	4.5	—	200	71.5	11	.	.	2	2	.	.	1	.	7	5	8	8	4	8	.	.	.	.	.	1	3	2	.
X	8.0	8.1	6.8	7.6	—	155	45.7	20	.	.	1	.	.	.	.	.	1	19	15	12	5	15	.	.	.	.	.	.	2	11	.
XI	5.9	5.9	5.1	5.6	—	36	22.2	4	2	2	19	.	.	.	.	.	7	11	7	6	1	7	1	1	1	.	.	.	.	9	2
XII	7.8	8.4	7.1	7.8	—	100	37.1	9	4	11	23	.	.	.	.	.	2	20	14	13	2	9	5	.	.	.	.	.	.	13	11
God.								23.																							
vred.	5.6	6.0	4.2	5.3	—	1705	88.9	VIII	47	42	151	17	.	.	5	.	82	110	138	117	49	110	41	3	1	2	1	3	30	56	108
Br. st. 96																															
SKRAD																															
$H_s = 668$ m $H_b = —$ m $h_t = 2.0$ m $h_r = 2.3$ m																															
I	6.6	6.8	6.8	6.7	—	211	72.1	1	4	19	29	.	.	.	.	.	4	14	15	13	5	9	13	2	.	.	.	.	1	8	31
II	5.1	4.4	4.4	4.6	—	109	20.8	16	5	8	24	.	.	.	.	.	6	8	11	9	6	4	11	.	.	.	.	.	.	4	28
III	2.1	2.5	2.0	2.2	—	24	14.5	8	1	2	22	.	.	.	1	.	18	2	7	7	1	3	7	.	.	.	.	.	.	.	25
IV	5.6	5.7	3.2	4.8	—	152	44.4	28	.	.	2	.	.	.	1	.	8	7	12	11	5	12	.	.	1	.	.	.	2	2	.
V	5.2	6.0	3.8	5.0	—	226	55.0	8	.	.	4	2	.	.	.	.	8	7	11	11	7	10	3	1	2	.	.	.	10	8	2
VI	5.4	7.0	5.1	5.8	—	122	21.5	9	.	.	.	1	.	.	.	.	3	7	20	15	5	20	.	.	.	.	.	.	7	4	.
VII	3.1	3.9	2.2	3.1	—	115	35.1	3	.	.	.	9	.	.	.	.	17	3	11	10	5	11	.	.	.	.	1	.	10	3	.
VIII	3.2	3.4	2.6	3.1	—	166	67.2	23	.	.	.	4	.	.	.	.	16	4	8	6	4	8	.	.	.	.	.	.	2	4	.
IX	4.5	4.0	3.1	3.9	—	184	75.1	11	.	.	.	4	.	.	.	.	10	3	8	7	4	8	.	.	.	.	.	.	4	4	.
X	7.5	7.3	6.9	7.2	—	103	24.7	30	.	.	1	.	.	.	.	.	4	16	18	11	5	18	.	.	.	.	.	.	2	11	.
XI	5.6	4.7	5.1	5.1	—	30	19.6	4	.	2	14	.	.	.	.	.	11	12	10	4	1	10	1	.	.	.	.	.	.	14	1
XII	7.3	8.0	7.6	7.6	—	63	27.1	9	.	13	21	.	.	.	.	.	3	20	18	11	1	14	5	.	.	.	.	.	.	15	11
God.																															
vred.	5.1	5.3	4.4	4.9	—	1505	75.1	11. IX	10	44	117	20	.	.	2	.	108	103	149	115	49	127	40	3	3	.	.	1	38	77	98

[1]) Nedostaje jedan dan osmatranja.

OGULIN

φ = 45° 16′N λ = 15° 14′E Gr. ΔG = + 1h 01 min. — Br. st. 97

Mesec	Vazdušni pritisak P_m mm	Temperatura vazduha °C: T_m 7	14	21	Sred. (Dies)	Max	Dat.	Min	Dat.	Vlažnost vazduha: e_m mm	U_m % 7	14	21	Sred. (Dies)	Min	Čestina pravaca i srednja jačina vetra nD. F_m (0—12): N č.	j.	NE č.	j.	E č.	j.	SE č.	j.	S č.	j.	SW č.	j.	W č.	j.	NW č.	j.	C č.
I	733.8	-3.3	0.7	-2.0	-1.6	1.7	-6.3	9.9	30	-15.5	22	3.2	83	75	84	81	29	11	1.5	29	1.6	3	1.3	3	1.0	5	1.6	11	2.0	19	1.7	6	1.3	6
II	32.8	-3.5	5.8	-0.8	-0.3	5.4	-6.5	13.7	22	-24.5	9	3.4	84	63	81	76	30	8	2.1	18	1.7	4	1.2	9	1.3	7	1.7	15	1.9	11	1.6	10	1.4	2
III	41.7	0.1	9.9	4.3	4.6	11.2	-1.9	21.0	30	-12.1	15	3.8	77	43	64	61	23	5	1.8	19	1.8	7	2.9	4	2.2	5	1.8	12	1.9	17	2.3	24	1.5	
IV	38.5	8.9	14.9	10.8	11.4	16.6	4.9	22.6	3.5	-1.1	14	6.8	80	55	71	69	31	5	1.4	18	1.5	5	2.4	9	1.7	2	3.0	14	2.5	17	2.4	15	1.5	5
V	37.0	11.6	17.2	12.9	13.6	19.4	7.5	28.1	17	-2.9	11	9.0	83	63	80	75	38	11	1.4	15	2.0	8	2.1	10	1.6	4	1.8	9	1.9	15	1.4	15	1.4	6
VI	35.0	15.8	21.2	16.9	17.7	22.8	12.3	28.9	24	4.8	5	11.3	82	60	80	74	40	5	1.0	11	1.4	5	1.0	3	1.7	7	1.7	19	1.7	19	2.0	14	1.7	7
VII	34.0	17.5	25.1	19.5	20.4	26.8	15.5	33.5	27	9.0	12	12.8	81	56	77	71	30	4	1.8	16	1.7	7	1.7	6	1.7	5	1.2	9	2.0	19	1.7	16	1.2	
VIII	35.9	14.2	25.3	16.4	17.6	24.5	10.9	30.0	16	5.9	29	10.9	85	52	80	72	36	1	2.0	12	2.2	11	2.2	11	1.8	3	1.3	7	1.4	19	1.3	16	1.4	13
IX	35.7	13.2	21.3	15.2	16.2	22.5	10.5	29.4	3	2.4	8	10.6	84	60	84	76	33	6	2.0	13	1.6	4	1.8	8	1.5	5	1.0	16	2.3	11	2.4	15	1.4	12
X	37.1	10.3	15.1	11.9	12.5	16.0	8.4	21.5	16	0.5	10	9.0	91	73	87	84	43	9	1.4	24	1.5	7	1.3	5	1.2	5	1.0	13	1.2	7	1.1	9	1.1	
XI	41.6	1.9	7.3	3.3	4.0	8.7	-0.2	16.0	22	-10.0	27	4.9	86	69	84	80	41	9	1.2	22	2.0	15	1.7	6	1.0	2	1.0	8	3.0	14	2.0	10	2.0	4
XII	40.2	0.2	3.2	0.6	1.2	4.0	-2.5	17.0	1	-17.5	26	4.6	91	86	92	90	57	10	1.4	34	1.4	8	1.0	10	1.1	7	1.7	6	3.2	5	2.2	5	1.4	8
God. vred.	735.8	7.2	13.6	9.1	9.8	15.0	4.2	33.5	27 VII	-24.5	9.II	7.6	84	63	80	76	23	84	1.5	231	1.7	84	1.8	84	1.5	57	1.5	139	2.0	173	1.8	155	1.5	93

KARLOVAC

φ = 45° 30′N λ = 15° 33′E Gr. ΔG = + 1h 02 min. — Br. st. 98

Mesec	Vazdušni pritisak P_m mm	Temperatura vazduha °C: T_m 7	14	21	Sred. (Dies)	Max	Dat.	Min	Dat.	Vlažnost vazduha: e_m mm	U_m % 7	14	21	Sred. (Dies)	Min	Čestina pravaca i srednja jačina vetra nD. F_m (0—12): N č.	j.	NE č.	j.	E č.	j.	SE č.	j.	S č.	j.	SW č.	j.	W č.	j.	NW č.	j.	C č.
I	752.1	2.4	2.9	-0.3	-0.2	2.9	-3.8	12.0	29	-10.8	21	3.7	88	74	82	82	38	2	1.0	31	1.7	.	.	3	1.0	1	1.0	12	1.1	.	.	3	1.0	3
II	51.2	3.6	4.8	0.1	0.2	6.0	-5.0	13.7	28	-15.0	9	3.7	91	64	84	80	39	.	.	11	2.0	2	1.0	6	1.0	6	1.0	5	1.6	.	.	3	1.3	5
III	59.9	0.0	12.0	5.6	5.8	13.5	-1.3	25.8	30	-6.3	15	4.2	84	41	66	64	23	2	1.0	24	1.8	3	1.3	6	1.5	2	1.0	6	1.7	3	1.7	3	1.0	
IV	50.3	7.9	16.6	12.0	12.1	18.3	5.9	25.0	5	1.1	14	7.4	86	54	73	71	27	5	1.0	20	1.9	6	1.7	.	.	3	1.3	12	2.2	13	3.0	6	1.3	9
V	50.5	12.9	18.1	14.3	15.0	21.1	8.8	29.4	25	-1.5	11	9.5	86	58	81	75	36	4	1.2	19	1.6	4	1.8	2	1.0	3	1.0	7	1.6	11	1.0	6	1.5	
VI	48.3	16.5	23.1	18.4	19.0	24.6	13.6	30.0	25,30	6.6	5	12.4	87	58	81	76	31	1	1.0	11	1.2	2	1.0	4	1.0	3	2.0	11	1.8	11	1.0	9	1.1	4
VII	51.2	18.9	26.5	21.1	21.7	28.3	15.2	33.7	16,27	9.8	12	14.3	87	56	78	74	42	1	1.0	19	1.6	6	1.0	4	1.2	1	1.0	2	1.5	.	.	8	1.4	2
VIII	53.3	14.9	21.5	18.4	19.1	25.8	12.6	31.8	21	8.5	29	11.8	88	51	79	73	34	3	1.0	23	1.4	4	1.2	1	1.0	1	1.0	4	2.0	.	.	2	1.0	5
IX	56.1	12.4	22.2	16.3	16.8	23.8	11.0	31.3	3	3.5	15	11.3	94	60	85	80	34	3	1.0	13	1.4	2	1.5	1	1.0	1	2.0	9	2.0	.	.	.	.	6
X	54.9	10.4	16.4	12.7	13.0	17.2	9.1	26.0	16	-0.3	10	9.5	94	71	90	85	47	5	1.2	20	1.8	3	1.7	5	1.0	.	.	.	.	.	.	7	1.3	5
XI	59.9	1.0	7.6	3.1	3.8	8.4	-0.1	17.5	30	-8.8	27	5.0	92	67	87	82	37	5	1.4	19	1.9	4	1.2	1	1.0	1	2.0	6	1.8	1	1.0	5	1.2	4
XII	58.8	-0.2	3.2	0.7	1.1	4.1	-1.6	17.9	5	-9.9	27	4.6	95	85	92	90	54	7	1.1	28	1.4	2	1.0	5	1.0	.	.	2	1.0	2	1.5	.	.	4
God. vred.	753.7	7.2	14.8	10.2	10.6	16.2	5.4	33.7	18,27 VII	15.0	9.II	8.1	89	62	82	78	23	38	1.1	238	1.7	38	1.3	38	1.1	22	1.3	76	1.9	9	1.6	52	1.2	58

BISTRAC

φ = 45° 49′N λ = 15° 42′E Gr. ΔG = + 1h 03 min. — Br. st. 99

Mesec	Vazdušni pritisak P_m mm	Temperatura vazduha °C: T_m 7	14	21	Sred. (Dies)	Max	Dat.	Min	Dat.	Vlažnost vazduha: e_m mm	U_m % 7	14	21	Sred. (Dies)	Min	Čestina pravaca i srednja jačina vetra nD. F_m (0—12): N č.	j.	NE č.	j.	E č.	j.	SE č.	j.	S č.	j.	SW č.	j.	W č.	j.	NW č.	j.	C č.
I	—	-2.7	1.6	-0.7	-0.6	—	-5.6	—	—	-11.0	16	3.7	87	80	81	82	32	13	2.1	4	1.5	5	1.4	9	1.1	30	1.4	15	1.9	10	1.7	4	1.8	
II	—	-2.1	4.1	0.6	0.7	—	-4.1	—	—	-14.6	9	3.9	85	73	80	79	38	5	2.4	.	.	12	1.8	8	1.3	37	1.6	10	1.7	10	1.8	.	.	3
III	—	0.5	11.6	5.9	6.0	—	-1.3	—	—	-7.7	13	4.5	83	51	64	66	20	8	3.0	3	2.3	16	1.6	5	2.0	28	1.2	14	2.6	16	2.0	3	2.3	
IV	—	8.6	16.1	11.1	11.7	—	5.8	—	—	0.6	14	7.6	85	62	73	73	36	4	1.2	3	1.7	8	1.5	6	1.3	31	1.5	10	1.9	24	1.6	3	2.3	
V	—	12.8	19.3	13.8	14.9	—	8.8	—	—	-2.4	11	9.3	83	60	73	72	41	6	1.8	7	2.4	18	2.2	4	1.5	7	1.4	12	1.8	30	1.8	6	2.2	
VI	—	16.8	22.4	17.6	18.6	—	13.0	—	—	5.3	5	12.6	86	66	80	77	43	2	1.0	1	1.0	6	2.0	9	1.9	28	1.4	19	2.1	21	2.3	1	1.0	
VII	—	18.5	25.9	19.7	21.0	—	14.4	—	—	9.0	12,20	13.8	85	60	75	73	35	7	1.3	4	2.0	23	1.9	2	2.0	16	1.4	13	1.7	20	2.2	6	2.0	
VIII	—	15.1	24.1	17.3	18.4	—	11.8	—	—	7.4	21	11.3	84	54	74	71	34	2	2.0	3	3.3	10	2.9	14	2.1	24	1.4	20	1.8	10	2.1	9	1.9	
IX	—	13.3	21.7	15.4	16.4	—	10.8	—	—	3.2	8	11.0	90	64	77	77	40	1	3.0	1	3.0	12	2.0	5	1.8	29	1.3	15	2.2	17	2.4	5	2.2	
X	—	10.3	15.8	12.2	12.6	—	8.8	—	—	0.2	11	9.2	93	75	85	84	36	6	2.2	5	2.2	12	1.5	3	1.3	25	1.4	11	1.9	26	1.8	4	1.8	
XI	—	1.6	7.0	3.3	3.8	—	0.1	—	—	-9.2	26	5.1	89	75	86	83	45	1	2.9	2	2.5	17	2.0	8	1.5	22	1.4	10	1.7	21	1.5	6	1.8	
XII	—	0.3	2.7	0.7	1.1	—	1.5	—	—	-10.0	27	4.6	93	89	91	91	60	7	2.3	.	.	20	2.1	10	1.8	18	1.4	10	1.6	21	1.2	1	2.0	
God. vred.	—	7.7	14.4	9.7	10.4	—	5.3	—	—	-14.6	9.II	8.0	87	67	78	77	20	62	2.1	33	2.2	159	1.9	83	1.7	295	1.4	159	1.9	226	1.9	48	2.0	30

LUČKO

φ = 45° 46′N λ = 15° 51′E Gr. ΔG = + 1h 03 min. — Br. st. 100

Mesec	Vazdušni pritisak P_m mm	Temperatura vazduha °C: T_m 7	14	21	Sred. (Dies)	Max	Dat.	Min	Dat.	Vlažnost vazduha: e_m mm	U_m % 7	14	21	Sred. (Dies)	Min	Čestina pravaca i srednja jačina vetra nD. F_m (0—12): N č.	j.	NE č.	j.	E č.	j.	SE č.	j.	S č.	j.	SW č.	j.	W č.	j.	NW č.	j.	C č.
I	752.0	-2.0	2.0	-0.4	-0.2	2.9	-3.5	11.7	29	-11.3	21	3.7	88	75	83	82	40	9	1.9	13	2.7	4	1.5	2	1.0	3	1.0	18	1.7	7	1.4	25	2.2	12
II	50.8	-2.1	4.2	0.0	0.5	5.2	-4.0	13.9	28	-14.4	18	3.9	89	67	85	80	41	6	2.0	8	2.4	4	2.0	7	1.9	11	1.5	11	2.0	9	1.8	18	2.0	10
III	50.5	0.5	11.7	3.9	5.0	12.8	-1.4	23.5	30	-6.4	15	4.2	81	42	70	64	21	6	2.3	11	2.7	10	2.3	2	2.5	7	1.7	17	2.2	8	2.1	22	1.7	10
IV	49.0	8.2	16.6	10.8	11.6	18.1	5.4	25.6	7	-0.8	14	7.4	86	54	77	72	33	6	3.0	7	2.4	12	2.4	8	2.3	2	1.5	11	2.5	6	2.5	23	2.0	15
V	50.1	12.2	19.2	13.7	14.7	20.7	8.8	30.4	25	-2.8	11	9.5	86	57	83	75	39	10	2.2	5	2.4	16	3.0	4	1.8	2	1.5	11	1.8	4	2.5	27	2.4	14
VI	47.8	16.7	23.0	18.0	18.9	24.2	13.3	29.6	25	5.7	5	12.7	86	60	85	77	45	7	2.0	5	1.8	3	2.7	3	2.7	6	2.0	15	3.1	7	2.0	31	2.0	13
VII	50.8	18.8	26.2	19.9	21.2	27.7	14.9	33.7	18	10.2	14	13.9	86	54	82	74	34	8	2.5	2	2.0	12	2.6	6	2.2	7	1.6	8	2.4	5	2.0	24	2.4	21
VIII	53.9	15.6	24.2	17.4	18.6	25.5	12.4	32.2	21	7.9	25	11.6	85	49	81	72	34	10	2.4	12	2.5	5	2.4	5	2.6	4	2.0	5	2.8	7	2.3	26	2.1	19
IX	52.7	13.5	21.9	14.8	16.2	23.1	11.0	29.4	3	4.0	15	11.4	91	62	90	81	40	2	2.5	3	4.0	8	2.2	4	1.5	8	1.9	7	2.3	8	2.2	20	2.1	30
X	51.6	10.2	16.5	12.2	12.8	17.2	8.6	24.5	16	1.6	10	9.4	94	70	91	85	48	1	3.0	7	3.3	14	2.1	5	2.0	5	1.2	1	2.0	1	2.0	26	2.3	33
XI	60.0	1.3	7.1	2.8	3.5	7.3	-0.1	14.4	30	-10.2	27	4.9	89	71	87	82	49	4	2.0	7	2.6	12	2.4	4	1.8	7	1.6	1	2.0	9	1.6	24	2.1	22
XII	58.4	-0.1	2.1	0.3	0.6	3.1	-2.0	15.2	4	-12.0	28	4.4	94	90	93	92	57	1	2.0	4	4.8	28	2.1	7	1.9	8	1.4	8	2.1	1	2.0	18	2.3	18
God. vred.	753.2	7.7	14.6	9.4	10.3	15.6	5.3	33.7	18* VII	-14.4	18.II	8.1	88	62	84	78	21	70	2.3	84	2.7	123	2.4	57	2.0	70	1.6	113	2.2	72	2.0	284	2.1	217

Mesec	Oblačnost N_m (0–10) 7	14	21	Sred. (Dies)	Insolacija h/oj sati	Padavine R mm Σ	Max	Lat.	Broj dana n s a: T_n < -10.0	T_x < 0.0	T_n < 0.0	T_x ≥ 25.0	T_x ≥ 30.0	T_n > 20.0	F (0-12) > 6	> 8	N_m (0-10) < 2.0	> 8.0	R mm ≥ 0.1	≥ 1.0	≥ 10.0	●	✶	⁂	▲	≡
Br. st. 97	**OGULIN**					$H_s = 325$ m $H_b = 321.0$ m $h_t = 2.0$ m $h_r = 1.0$ m																					
I	7.8	7.9	7.6	7.8	—	124	21.9	2	9	11	28	.	.	.	2	.	2	20	17	15	6	9	15	3	1	.	.	.	1	7	31
II	5.9	5.8	4.9	5.5		122	34.0	16	6	6	26	.	.	.	1	.	5	8	11	10	5	4	11	1	1	.	.	.	.	5	28
III	3.2	3.9	2.8	3.3		34	19.5	8	1	.	25	.	.	.	1	.	11	1	8	6	1	4	7	.	.	.	.	.	.	.	4
IV	6.5	6.5	4.2	5.7	—	123	38.3	28	.	.	1	.	.	.	3	.	4	5	13	11	4	13	.	.	.	.	.	.	2	.	.
V	6.1	6.7	5.2	6.0	—	200	53.3	8	.	.	3	7	.	.	.	.	3	10	13	13	7	13	2	2	.	.	2	.	9	1	.
VI	7.0	7.8	6.4	7.1	—	120	28.1	1	.	.	.	10	.	.	2	.	.	12	19	12	3	19	.	.	.	.	.	.	9	1	.
VII	3.9	4.3	3.0	3.7	—	66	17.0	3	.	.	.	21	5	.	1	.	12	3	9	9	2	9	.	.	.	.	.	.	11	.	.
VIII	3.9	4.0	3.4	3.8	—	183	69.8	23	.	.	.	15	1	.	1	.	14	6	11	7	5	11	.	.	.	.	.	.	3	.	.
IX	5.9	5.0	4.3	5.1	—	93	34.3	11	.	.	.	10	.	.	4	1	7	7	6	6	4	6	.	.	.	.	.	.	4	1	.
X	8.1	8.8	7.6	8.2	—	80	13.1	20	.	.	.	.	.	.	.	.	2	18	14	14	3	14	.	.	.	.	.	.	2	5	.
XI	5.6	6.0	5.1	5.6	—	41	30.3	4	1	.	16	.	.	.	1	.	10	12	7	5	1	7	1	1	1	.	.	.	.	2	1
XII	8.1	8.1	7.0	7.7	—	70	18.5	30	4	9	17	.	.	.	.	.	4	20	18	12	2	13	6	1	.	.	.	.	.	19	11
God.					—																									
vred.	9.0	6.2	5.1	5.8	—	1256	69.8	23. VIII	21	26	116	63	6	.	16	1	74	122	146	120	43	122	42	8	3	.	2	.	41	41	75
Br. st. 98	**KARLOVAC**					$H_s = 112$ m $H_b = 122.6$ m $h_t = 1.4$ m $h_r = 1.1$ m																					
I	6.7	7.6	6.3	6.9	—	91	22.2	1	2	6	25	.	.	.	.	.	5	16	15	10	4	8	10	1	.	.	.	.	1	7	17
II	7.3	5.8	5.0	6.0	—	107	33.9	16	3	4	26	.	.	.	.	.	1	8	12	10	4	5	11	3	.	.	.	.	.	12	21
III	2.4	3.3	1.8	2.5	—	7	4.0	8	.	.	23	.	.	.	.	.	15	2	8	3	.	5	3	.	.	.	.	.	.	1	1
IV	6.9	6.0	4.2	5.7	—	75	22.7	28	.	.	.	1	.	.	.	.	5	8	14	9	3	14	.	.	.	.	.	.	3	2	.
V	5.7	6.1	5.0	5.6	—	123	47.8	8	.	.	1	9	.	.	.	.	5	7	14	11	5	14	1	1	.	.	.	.	7	2	.
VI	6.8	7.6	6.2	6.9	—	106	47.2	12	.	.	.	16	2	.	.	.	1	10	19	13	2	19	.	.	.	.	.	.	7	1	.
VII	5.1	3.8	2.9	3.9	—	59	17.4	16	.	.	.	28	9	.	1	.	11	1	12	9	2	12	.	.	.	.	.	.	10	3	.
VIII	3.6	3.8	3.6	3.7	—	119	40.0	28	.	.	.	20	2	.	.	.	14	6	9	7	3	9	.	.	.	.	1	.	2	.	.
IX	5.7	4.8	3.5	4.7	—	84	25.1	21	.	.	.	13	1	.	.	.	7	6	8	7	3	8	.	.	.	.	.	.	2	7	.
X	8.6	8.2	6.4	7.7	—	49	13.9	5	.	.	1	1	.	.	.	.	1	16	15	8	2	15	.	.	.	.	.	.	2	10	.
XI	6.6	6.9	5.8	6.4	—	43	36.0	4	.	.	15	.	.	.	.	.	6	15	6	3	1	6	.	.	.	1	.	.	.	9	.
XII	8.8	8.5	8.4	8.5	—	59	23.7	22	.	.	18	.	.	.	.	.	1	24	16	11	1	12	6	.	.	.	.	.	22	11	
God.					—																									
vred.	6.2	6.0	4.9	5.7	—	922	47.8	8.V	5	10	109	88	14	.	1	.	72	119	148	101	30	127	31	5	.	1	.	1	31	76	50
Br. st. 99	**BISTRAC**					$H_s = 160$ m $H_b = —$ m $h_t = 2.0$ m $h_r = 1.0$ m																					
I	6.5	6.7	6.1	6.4	—	80	37.0	1	3	—	26	—	—	.	1	.	3	13	8	7	3	5	4	.	.	.	.	.	3	10	
II	6.3	5.3	4.2	5.3	—	57	13.8	12	2	—	24	—	—	.	.	.	4	5	7	6	3	3	7	2	.	.	.	.	1	16	
III	2.4	2.8	1.4	2.2	—	7	2.7	1	.	—	22	—	—	.	2	.	19	1	4	4	.	2	2	.	.	.	.	.	.	2	
IV	6.5	5.4	4.3	5.4	—	61	19.2	28	.	—	.	—	—	.	1	.	5	7	10	9	3	10	.	.	.	.	1	.	6	2	.
V	4.7	5.7	4.6	5.0	—	122	34.5	8	.	—	1	—	—	.	.	.	6	7	12	10	3	12	1	1	.	.	1	.	5	.	.
VI	6.2	6.6	5.3	6.0	—	166	57.7	23	.	—	.	—	—	.	.	.	6	10	15	12	6	15	.	.	.	.	.	.	9	3	.
VII	4.3	4.2	2.6	3.7	—	61	28.2	3	.	—	.	—	—	.	3	3	12	3	10	9	1	10	.	.	.	.	.	.	6	4	.
VIII	3.5	4.2	3.7	3.8	—	91	35.5	23	.	—	.	—	—	.	.	.	14	6	7	4	4	7	.	.	.	.	.	.	3	3	.
IX	4.6	4.3	2.6	3.8	—	93	23.0	11	.	—	.	—	—	.	.	.	9	3	8	6	4	8	.	.	.	.	.	.	1	8	.
X	7.4	7.0	5.1	6.5	—	54	12.0	5	.	—	.	—	—	.	.	.	1	8	15	11	1	15	.	.	.	.	.	.	1	11	.
XI	6.1	6.5	5.5	6.0	—	31	21.8	4	.	—	14	—	—	.	.	.	7	13	4	2	1	4	.	.	.	1	.	.	.	5	.
XII	8.4	8.6	7.5	8.2	—	38	11.2	22	1	—	17	—	—	.	.	.	4	23	16	9	1	13	6	.	.	2	.	.	16	10	
God.					—																									
vred.	5.6	5.6	4.4	5.2	—	861	57.7	23.VI	6	—	104	—	—	.	7	3	90	99	116	89	30	104	20	3	.	3	2	.	31	56	38
Br. st. 100	**LUČKO**					$H_s = 122$ m $H_b = 123.5$ m $h_t = 2.0$ m $h_r = 1.0$ m																					
I	6.9	7.7	6.6	7.1	—	83	41.4	1	1	5	27	.	.	.	1	.	2	15	12	8	3	9	5	1	.	.	.	.	1	4	5
II	6.6	6.4	5.0	6.0	—	49	15.5	1	4	3	27	.	.	.	1	.	3	6	9	6	1	6	8	3	.	.	.	.	.	6	12
III	3.1	3.6	1.7	2.8	—	6	2.8	1	.	.	22	.	.	.	1	.	15	1	4	2	.	3	2	.	.	.	.	.	.	.	2
IV	7.3	6.0	5.0	6.1	—	48	17.6	28	.	.	2	2	.	.	6	.	4	9	11	7	1	11	.	.	.	.	.	.	6	1	.
V	5.2	6.2	5.3	5.6	—	108	30.3	8	.	.	3	8	1	.	2	.	5	7	11	8	5	11	.	.	.	.	.	.	6	2	.
VI	6.6	7.1	6.2	6.6	—	114	46.2	12	.	.	.	16	.	.	3	2	1	7	17	12	3	17	.	.	.	.	.	1	9	2	.
VII	4.2	4.4	3.3	4.0	—	28	9.5	3	.	.	.	26	9	.	3	.	11	3	9	8	.	9	.	.	.	.	.	.	8	4	.
VIII	3.8	4.1	3.8	3.9	—	92	36.1	23	.	.	.	17	1	.	1	.	15	7	4	4	4	4	.	.	.	.	.	1	3	2	.
IX	5.5	5.1	3.3	4.6	—	91	27.5	11	.	.	.	12	.	.	2	.	9	5	7	6	4	7	.	.	.	.	.	.	3	5	.
X	6.5	7.5	4.8	6.3	—	31	12.7	5	.	.	.	.	.	.	1	.	1	7	13	8	1	13	.	.	.	.	.	.	.	9	.
XI	6.2	6.8	5.0	6.0	—	27	18.9	4	1	.	16	.	.	.	.	.	14	7	3	2	1	3	.	.	.	.	.	.	.	5	.
XII	8.5	9.3	7.3	8.4	—	38	10.1	22	3	12	18	.	.	.	1	1	2	21	13	8	2	10	5	.	.	2	.	.	15	10	
God.					—																									
vred.	5.9	6.2	4.8	5.6	—	715	46.2	12.VI	9	20	115	81	11	.	22	3	82	95	113	79	25	103	20	4	.	2	.	2	36	55	29

Temperatura vazduha °C; Vlažnost vazduha; Čestina pravaca i srednja jačina vetra nD, F_m (0—12)

STUBIČKE TOPLICE[1)]

Br. st. 101

φ = 45° 59'N λ = 15° 56'E Gr. ΔG = + 1h 04 min.

Mesec	Vazdušni pritisak P_m mm	T_m 7	T_m 14	T_m 21	T_m Sred. (Dies)	Max	Min	Max	Dat.	Min	Dat.	e_m mm	U_m % 7	U_m % 14	U_m % 21	U_m % Sred. (Dies)	U_m % Min	N č.	N j.	NE č.	NE j.	E č.	E j.	SE č.	SE j.	S č.	S j.	SW č.	SW j.	W č.	W j.	NW č.	NW j.	C č.
I	—	-2.5	2.6	-1.7	1.0	2.7	-1.3	9.7	31	-13.0	21	—	—	—	—	—	—	—	—	—	—	—	—	—	—	—	—	—	—	—	—	—	—	—
II	—	[illegible]	3.1	[illegible]	0.5	5.8	-4.2	15.4	28	-16.8	18	—	—	—	—	—	—	—	—	—	—	—	—	—	—	—	—	—	—	—	—	—	—	—
III	—	[illegible]	12.5	[illegible]	5.1	12.7	-1.1	23.0	30	-6.1	15	—	—	—	—	—	—	—	—	—	—	—	—	—	—	—	—	—	—	—	—	—	—	—
IV	—	[illegible]	17.2	[illegible]	11.6	18.1	5.9	25.0	5	0.5	14	—	—	—	—	—	—	—	—	—	—	—	—	—	—	—	—	—	—	—	—	—	—	—
V	—	[illegible]	20.0	[illegible]	[illegible]	21.1	8.8	30.5	25	0.4	9	8.9	75	56	75	69	36	—	—	—	—	—	—	—	—	—	—	—	—	—	—	—	—	—
VI	—	[illegible]	22.2	[illegible]	18.8	24.3	13.5	29.4	25	5.9	5	12.5	82	62	82	75	39	—	—	—	—	—	—	—	—	—	—	—	—	—	—	—	—	—
VII	—	[illegible]	26.7	19.2	20.9	27.4	14.6	32.1	18	10.5	20	13.8	81	56	82	73	41	—	—	—	—	—	—	—	—	—	—	—	—	—	—	—	—	—
VIII	—	[illegible]	[illegible]	16.1	18.0	25.5	11.7	31.2	21	7.2	24	11.3	80	52	83	72	33	—	—	—	—	—	—	—	—	—	—	—	—	—	—	—	—	—
IX	—	[illegible]	22.1	14.6	16.2	22.1	10.9	29.8	2	3.1	15	11.0	86	63	87	79	37	—	—	—	—	—	—	—	—	—	—	—	—	—	—	—	—	—
X	—	9.7	16.7	[illegible]	12.3	[illegible]	8.4	24.5	16	-0.1	10	9.1	90	72	89	84	43	—	—	—	—	—	—	—	—	—	—	—	—	—	—	—	—	—
XI	—	1.5	7.2	[illegible]	3.8	—	—	—	—	—	—	—	—	—	—	—	—	—	—	—	—	—	—	—	—	—	—	—	—	—	—	—	—	—
XII	—	0.1	[illegible]	1.6	1.4	5.8	-0.7	15.3	4	-9.2	28	4.4	87	83	87	86	65	—	—	—	—	—	—	—	—	—	—	—	—	—	—	—	—	—
God. vred.	—	5.7	[illegible]	9.0	10.2	—	—	33.1	18. VII	—	—	—	—	—	—	—	—	—	—	—	—	—	—	—	—	—	—	—	—	—	—	—	—	—

S L J E M E

Br. st. 102

φ = 45° 54'N λ = 15° 57'E Gr. ΔG = + 1h 04 min.

Mesec	Vazdušni pritisak P_m mm	T_m 7	T_m 14	T_m 21	T_m Sred. (Dies)	Max	Min	Max	Dat.	Min	Dat.	e_m mm	U_m % 7	U_m % 14	U_m % 21	U_m % Sred. (Dies)	U_m % Min	N č.	N j.	NE č.	NE j.	E č.	E j.	SE č.	SE j.	S č.	S j.	SW č.	SW j.	W č.	W j.	NW č.	NW j.	C č.
I	[illegible]	[illegible]	[illegible]	[illegible]	-2.8	[illegible]	[illegible]	8.1	20.,31.	-11.0	21.,21.	2.9	83	82	82	82	26	15	4.8	14	3.8	7	1.9	24	3.3	3	3.0	2	5.5	7	4.6	16	3.3	[illegible]
II	[illegible]	[illegible]	[illegible]	[illegible]	2.5	0.6	-5.4	10.6	22	-14.8	27., 9.	2.9	76	74	76	75	14	10	5.3	13	4.0	5	2.2	10	2.9	8	3.0	3	2.3	11	2.4	20	2.7	4
III	[illegible]	[illegible]	[illegible]	1.5	1.8	6.2	-2.1	16.8	30	12.5	13	3.1	65	52	59	59	20	12	5.7	13	3.2	6	2.2	24	2.5	2	2.5	2	1.5	11	3.0	18	3.7	[illegible]
IV	[illegible]	[illegible]	[illegible]	[illegible]	7.2	11.5	3.7	17.2	5	-2.5	13	5.7	79	65	71	73	37	9	4.2	10	3.8	2	5.0	29	3.1	6	3.0	9	3.0	5	2.2	16	3.0	[illegible]
V	[illegible]	[illegible]	[illegible]	[illegible]	10.0	[illegible]	6.4	22.5	25	-4.7	11	7.0	76	70	79	75	40	22	4.5	16	3.5	4	2.3	24	2.8	11	2.8	2	2.5	5	2.4	6	3.5	[illegible]
VI	[illegible]	[illegible]	[illegible]	[illegible]	14.1	17.2	10.1	22.5	25	3.6	1	9.8	87	78	87	84	59	11	2.9	1	4.0	4	1.7	26	2.8	13	2.3	7	2.8	7	3.4	16	2.8	5
VII	[illegible]	[illegible]	[illegible]	[illegible]	16.3	20.6	12.7	25.6	27	6.7	20	11.0	77	75	81	78	40	12	4.0	2	4.0	6	1.7	22	2.7	19	2.2	2	3.0	5	2.2	9	2.0	10
VIII	[illegible]	[illegible]	[illegible]	[illegible]	14.4	18.8	11.0	23.5	21	6.1	23	8.8	73	68	72	71	48	16	4.7	12	3.6	4	1.5	29	3.2	13	2.9	.	.	1	1.0	9	3.2	9
IX	678.0	[illegible]	[illegible]	12.7	13.3	17.3	10.2	25.6	1	4.3	15	9.2	79	74	80	78	43	5	3.4	10	3.6	7	2.9	16	2.6	16	2.4	9	2.2	14	2.1	9	2.9	4
X	678.6	[illegible]	[illegible]	8.5	9.0	12.7	6.1	20.0	16	0.7	9	7.6	90	81	90	87	62	7	5.1	7	2.4	8	2.6	39	2.8	20	3.1	6	2.1	1	1.0	1	3.0	4
XI	680.9	[illegible]	[illegible]	1.4	1.8	5.3	-1.3	16.1	15	-9.7	26	1.0	77	72	76	75	10	12	4.3	13	3.4	3	3.0	31	2.6	2	3.5	5	2.8	12	3.8	5	4.6	7
XII	679.6	0.0	0.5	-0.7	0.2	2.7	-2.8	13.1	2	-10.0	18	4.1	88	90	93	90	37	10	5.2	5	4.2	2	2.0	17	2.2	21	3.0	10	2.3	9	4.1	8	3.9	11
God. vred.	676.7	5.7	8.6	6.2	6.7	10.5	3.6	25.6	27. VII	-14.8	9.II	6.3	79	73	79	77	10	141	4.6	116	3.6	58	2.3	291	2.8	134	2.7	57	2.6	88	3.0	133	3.1	77

B O T I N E C

Br. st. 103

φ = 45° 45'N λ = 15° 57'E Gr. ΔG = + 1h 04 min.

Mesec	Vazdušni pritisak P_m mm	T_m 7	T_m 14	T_m 21	T_m Sred. (Dies)	Max	Min	Max	Dat.	Min	Dat.	e_m mm	U_m % 7	U_m % 14	U_m % 21	U_m % Sred. (Dies)	U_m % Min	N č.	N j.	NE č.	NE j.	E č.	E j.	SE č.	SE j.	S č.	S j.	SW č.	SW j.	W č.	W j.	NW č.	NW j.	C č.
I	—	[illegible]	2.0	-0.5	-0.3	2.9	-4.1	10.5	26.,31.	-10.0	21	3.8	84	80	86	84	53	—	—	—	—	—	—	—	—	—	—	—	—	—	—	—	—	—
II	—	[illegible]	[illegible]	0.2	0.5	5.5	-5.5	[illegible]	[illegible]	-15.4	18	3.8	80	78	80	79	30	—	—	—	—	—	—	—	—	—	—	—	—	—	—	—	—	—
III	—	[illegible]	12.7	[illegible]	[illegible]	[illegible]	-2.2	25.4	30	-7.0	15	4.8	82	53	76	70	22	—	—	—	—	—	—	—	—	—	—	—	—	—	—	—	—	—
IV	—	[illegible]	[illegible]	11.1	12.1	18.6	5.1	26.2	5	-0.8	14	7.6	83	54	78	72	25	—	—	—	—	—	—	—	—	—	—	—	—	—	—	—	—	—
V	—	[illegible]	20.0	14.3	[illegible]	21.4	8.7	30.4	25	-1.5	11	10.1	83	62	83	76	38	—	—	—	—	—	—	—	—	—	—	—	—	—	—	—	—	—
VI	—	17.2	23.7	[illegible]	[illegible]	24.7	[illegible]	30.6	25	5.0	5	13.5	84	66	88	79	46	—	—	—	—	—	—	—	—	—	—	—	—	—	—	—	—	—
VII	—	[illegible]	[illegible]	20.1	21.9	28.6	14.5	34.0	18	10.5	15	15.4	82	61	86	76	39	—	—	—	—	—	—	—	—	—	—	—	—	—	—	—	—	—
VIII	—	[illegible]	25.3	18.2	18.5	26.0	12.0	32.5	21	8.5	25	13.2	83	60	84	76	39	—	—	—	—	—	—	—	—	—	—	—	—	—	—	—	—	—
IX	—	[illegible]	22.8	15.9	16.7	23.8	10.7	30.0	3	2.5	15	12.0	87	69	89	82	44	—	—	—	—	—	—	—	—	—	—	—	—	—	—	—	—	—
X	—	10.5	16.7	12.1	12.9	17.5	8.3	24.6	16	1.0	11	9.8	90	79	90	86	42	—	—	—	—	—	—	—	—	—	—	—	—	—	—	—	—	—
XI	—	1.0	7.1	2.8	3.4	8.1	-0.6	14.8	30	-9.5	27	5.0	86	76	86	83	46	—	—	—	—	—	—	—	—	—	—	—	—	—	—	—	—	—
XII	—	-0.5	2.5	0.1	0.7	3.4	-2.4	15.5	4	-13.5	28	4.1	85	82	84	84	36	—	—	—	—	—	—	—	—	—	—	—	—	—	—	—	—	—
God. vred.	—	7.9	15.1	9.7	10.6	16.2	4.8	34.0	18. VII	-15.4	18.II	8.6	84	68	84	79	22	—	—	—	—	—	—	—	—	—	—	—	—	—	—	—	—	—

STUBIČKA GORA

Br. st. 104

φ = 45° 56'N λ = 15° 59'E Gr. ΔG = + 1h 04 min.

Mesec	Vazdušni pritisak P_m mm	T_m 7	T_m 14	T_m 21	T_m Sred. (Dies)	Max	Min	Max	Dat.	Min	Dat.	e_m mm	U_m % 7	U_m % 14	U_m % 21	U_m % Sred. (Dies)	U_m % Min	N č.	N j.	NE č.	NE j.	E č.	E j.	SE č.	SE j.	S č.	S j.	SW č.	SW j.	W č.	W j.	NW č.	NW j.	C č.
I	—	-2.3	-0.9	-2.2	-1.9	—	—	—	—	—	—	—	—	—	—	—	—	46	2.8	14	2.1	.	.	6	1.5	11	2.4	8	3.1	.	.	.	.	8
II	—	-1.4	1.7	0.0	0.1	—	—	—	—	—	—	3.5	78	74	76	76	43	29	3.1	7	2.3	1	4.0	7	2.6	19	1.5	18	2.6	.		.	.	3
III	—	2.3	7.1	4.3	3.5	—	—	—	—	—	—	3.7	62	54	59	58	27	17	4.1	12	2.6	6	2.8	10	2.1	10	2.3	25	2.7	2	1.0	3	2.0	8
IV	—	8.6	12.2	9.5	10.0	—	—	—	—	—	—	6.3	72	63	69	68	34	18	3.2	13	3.8	3	3.0	7	3.9	37	2.5	7	3.4	.	.	.	.	5
V	—	11.3	15.0	12.2	12.7	16.0	9.1	21.1	18.,25.	-1.2	11	7.6	73	61	70	68	42	10	3.3	21	3.3	19	3.3	17	3.5	6	2.5	11	3.5	3	1.7	3	3.0	3
VI	—	15.3	18.7	15.6	16.3	19.7	13.0	24.9	30	5.3	6	10.1	77	66	76	73	46	2	2.5	4	3.0	8	2.1	17	2.5	11	2.6	28	2.5	13	2.4	1	1.0	6
VII	—	18.7	21.6	18.6	19.1	22.6	16.2	28.0	18	8.8	11	12.3	73	69	73	72	36	6	1.3	10	2.1	17	1.6	8	2.2	19	2.5	11	2.5	8	1.2	3	1.7	11
VIII	—	16.5	19.5	16.9	17.4	20.7	14.2	26.0	21	9.4	23	10.0	67	62	69	66	34	16	2.5	21	2.6	16	2.4	7	2.4	11	2.2	6	3.3	4	1.5	1	5.0	11
IX	—	11.9	18.1	15.4	16.0	19.0	13.2	24.5	3	7.9	12	10.2	75	72	75	74	50	3	2.0	10	3.2	12	2.8	3	3.0	13	2.6	16	3.0	19	2.4	.	.	14
X	—	10.5	13.0	11.1	11.4	13.9	9.2	21.3	16	1.7	10	8.3	84	78	82	81	55	9	3.1	15	3.1	19	2.4	2	4.5	11	3.2	16	2.4	5	1.6	.	.	16
XI	—	2.3	4.7	2.8	3.2	—	—	—	—	—	—	4.6	79	77	80	79	15	21	1.7	14	3.1	12	2.1	5	3.0	5	1.6	3	2.3	18	3.8	.	.	12
XII	—	0.5	1.3	0.2	0.6	—	—	—	—	—	—	4.3	89	86	88	88	53	26	2.7	6	1.3	7	1.1	1	1.0	5	1.6	4	2.5	34	2.5	.	.	10
God. vred.	—	8.1	11.0	8.7	9.1	—	—	—	—	—	—	—	—	—	—	—	—	203	5.6	147	2.0	120	2.0	90	2.0	158	4.0	153	2.7	106	2.5	11	2.4	107

1) Apsolutni ekstremi temperature vazduha obrađeni su po termogramu.

Column key: Mesec; Oblačnost N_m (0—10) at 7, 14, 21 h and Sred. (Die.); Insolacija broj sati; Padavine R mm: Σ, Max, Dat.; Broj dana n sa: $T_n \leq -10.0$, $T_x < 0.0$, $T_n < 0.0$, $T_x \geq 25.0$, $T_x \geq 30.0$, $T_n \geq 20.0$, F (0-12) ≥ 6, ≥ 8, N_m (0-10) < 2.0, > 8.0, R mm ≥ 0.1, ≥ 1.0, ≥ 10.0, ●, ✱/△, •✱, ✱△, △, △, ▲, [K] ([K]), ≡, ☐

Br. st. 101 STUBIČKE TOPLICE 1)

H = 168 m H_b = — m h_t = 2.0 m h_r = 1.0 m

Mesec	7	14	21	Sred. (Die.)	Insolacija broj sati	Σ	Max	Dat.	Tn ≤ -10.0	Tx < 0.0	Tn < 0.0	Tx ≥ 25.0	Tx ≥ 30.0	Tn ≥ 20.0	F ≥ 6	F ≥ 8	Nm < 2.0	Nm > 8.0	R ≥ 0.1	R ≥ 1.0	R ≥ 10.0	●	✱ △	•✱	✱△	△	△	▲	[K] ([K])	≡	☐
I	8.4	7.5	8.1	8.0	—	88	36.6	1	6	5	23	.	.	.	.	.	.	20	10	9	3	6	5	1	.	.	.	.	.	.	—
II	7.8	7.4	6.3	7.2	—	67	27.0	16	4	1	27	.	.	.	.	.	1	13	7	17	2	3	7	2	.	.	.	.	.	.	—
III	3.5	3.3	2.7	3.2	—	4	1.2	13,14	.	.	22	.	.	.	.	.	15	3	3	3	.	1	2	.	.	.	.	.	.	.	2
IV	7.6	7.3	5.5	6.8	—	60	16.7	11	.	.	.	1	.	.	.	.	1	15	11	9	2	11	.	.	.	.	.	.	3	.	.
V	5.8	6.5	4.0	5.4	—	84	25.2	8	.	.	.	9	1	.	.	.	4	7	12	9	3	12	.	.	.	.	.	.	3	.	.
VI	6.8	8.1	7.5	7.5	—	142	53.8	12	.	.	.	15	.	.	.	.	.	12	19	13	3	19	.	.	.	.	.	.	7	.	.
VII	4.8	5.0	5.6	5.1	—	80	21.6	1	.	.	.	26	7	.	.	.	9	8	9	8	2	9	.	.	.	.	.	.	9	.	.
VIII	4.3	4.4	3.3	4.0	—	82	26.4	23	.	.	.	18	1	.	.	.	12	7	7	4	4	7	.	.	.	.	.	.	1	1	.
IX	5.7	5.3	4.3	5.1	—	1)105	31.6	11	.	.	.	11	.	.	.	.	7	8	7	5	5	7	.	.	.	.	.	.	1	4	.
X	8.5	7.5	6.8	7.6	—	54	21.9	20	.	.	1	.	.	.	.	.	1	15	9	6	2	9	.	.	.	.	.	.	.	4	.
XI	—	—	—	—	—	—	—	—	—	—	—	—	—	—	.	.	—	—	—	—	—	—	—	—	—	—	—	—	—	—	—
XII	9.9	8.6	9.0	9.0	—	28	6.0	22	.	9	18	.	.	.	.	.	.	26	11	8	.	7	6	.	.	.	.	.		7	—
God. vred.	6.8	6.5	5.8	6.4	—	816	53.8	12.VI	—	—	—	—	—	—	.	.	53	152	108	92	27	94	20	3	.	.	.	.	24	19	—

Br. st. 102 SLJEME

H_s = 999 m H_b = 1016.0 m h_t = 1.8 m h_r = 1.8 m

Mesec	7	14	21	Sred. (Die.)	Insolacija broj sati	Σ	Max	Dat.	Tn ≤ -10.0	Tx < 0.0	Tn < 0.0	Tx ≥ 25.0	Tx ≥ 30.0	Tn ≥ 20.0	F ≥ 6	F ≥ 8	Nm < 2.0	Nm > 8.0	R ≥ 0.1	R ≥ 1.0	R ≥ 10.0	●	✱ △	•✱	✱△	△	△	▲	[K] ([K])	≡	☐
I	7.0	7.6	6.0	6.9	70.6	101	35.6	1	5	22	30	.	.	.	17	2	2	13	14	12	3	3	12	1	.	.	.	.	.	17	31
II	6.0	6.5	5.5	6.0	146.0	90	36.5	16	4	15	24	.	.	.	10	4	4	5	11	10	2	.	11	.	.	.	.	.	.	15	28
III	2.8	3.8	2.7	3.1	261.2	14	5.3	13	2	6	18	.	.	.	14	3	14	3	9	4	.	1	9	.	.	.	.	.	.	3	11
IV	7.2	6.9	5.2	6.4	162.3	77	24.6	28	.	.	1	.	.	.	13	2	2	11	12	10	3	12	1	1	.	.	.	1	5	11	.
V	5.1	6.9	4.7	5.6	226.0	118	37.8	8	.	.	4	.	.	.	13	2	4	7	12	8	5	10	3	2	.	.	.	.	8	11	5
VI	6.1	7.6	6.3	6.7	188.3	190	55.7	12	.	.	.	.	.	.	9	.	12	10	21	15	8	21	.	.	1	.	.	4	15	16	.
VII	4.1	4.9	3.5	4.2	272.0	166	65.2	3	.	.	.	1	.	.	5	1	12	5	10	9	5	10	.	.	.	.	.	1	8	12	.
VIII	3.6	4.5	4.0	4.0	286.2	103	26.3	28	.	.	.	.	.	.	10	3	12	8	9	5	4	9	.	.	.	.	.	.	3	8	.
IX	4.9	5.1	3.1	4.4	220.7	105	27.2	11	.	.	.	.	.	.	4	.	9	5	9	7	5	9	.	.	.	.	.	.	3	12	.
X	7.0	8.0	5.5	6.8	129.5	49	20.0	5	.	.	2	.	.	.	4	.	1	9	15	11	1	15	1	1	1	.	.	.	1	17	.
XI	6.5	6.1	4.7	5.8	110.7	26	14.5	4	.	3	20	.	.	.	11	4	9	12	8	3	1	8	2	.	1	1	.	.	.	15	1
XII	7.3	8.0	6.4	7.2	71.9	45	8.3	30	1	10	20	.	.	.	10	2	4	18	15	9	.	11	6	.	.	1	.	.	.	22	10
God. vred.	5.6	6.3	4.8	5.6	2145.4	1084	65.2	3.VII	12	56	119	1	.	.	120	23	85	106	145	103	37	109	45	5	3	2	.	6	43	157	84

Br. st. 103 BOTINEC

H_s = 116 m H_b = — m h_t = 1.5 m h_r = 0.9 m

Mesec	7	14	21	Sred. (Die.)	Insolacija broj sati	Σ	Max	Dat.	Tn ≤ -10.0	Tx < 0.0	Tn < 0.0	Tx ≥ 25.0	Tx ≥ 30.0	Tn ≥ 20.0	F ≥ 6	F ≥ 8	Nm < 2.0	Nm > 8.0	R ≥ 0.1	R ≥ 1.0	R ≥ 10.0	●	✱ △	•✱	✱△	△	△	▲	[K] ([K])	≡	☐
I	7.2	7.1	6.6	7.0	—	75	28.2	1	1	4	26	.	.	.	—	—	3	15	10	7	3	5	5	.	.	.	.	.	.	3	4
II	6.9	5.8	5.1	5.9	—	46	15.8	16	6	2	27	.	.	.	—	—	3	5	7	6	2	1	7	.	.	.	.	.	.	1	9
III	3.6	3.5	3.1	3.4	—	4	3.6	8	.	.	24	.	.	.	—	—	13	3	3	1	.	1	2	.	.	.	.	.	.	.	.
IV	6.4	5.9	4.2	5.5	—	44	16.0	28	.	.	2	2	.	.	—	—	4	8	10	8	1	10	.	.	.	.	.	.	3	1	.
V	5.0	6.0	5.4	5.5	—	120	34.4	8	.	.	2	10	1	.	—	—	6	7	13	12	5	13	.	.	.	.	.	.	.	1	.
VI	6.2	6.3	5.8	6.1	—	137	67.7	12	.	.	.	17	2	.	—	—	1	6	14	13	3	14	.	.	.	.	.	.	2	.	.
VII	3.7	4.6	3.4	3.9	—	45	21.7	3	.	.	.	28	10	.	—	—	11	2	8	7	1	8	.	.	.	.	1	.	2	.	.
VIII	3.5	4.0	4.0	3.8	—	94	39.8	23	.	.	.	19	4	.	—	—	14	6	6	5	4	6	.	.	.	.	.	1	1	.	.
IX	4.7	4.6	2.9	4.1	—	115	27.8	30	.	.	.	14	1	.	—	—	8	4	8	7	4	8	.	.	.	.	.	.	1	4	.
X	6.9	6.8	4.7	6.1	—	36	11.7	5	.	.	.	.	.	.	—	—	2	7	10	8	1	10	.	.	.	.	.	.	.	4	.
XI	5.7	6.0	5.8	5.8	—	25	19.4	4	.	.	17	.	.	.	—	—	8	14	2	2	1	2	.	.	.	.	.	.	.	3	.
XII	8.9	8.8	7.4	8.4	—	38	8.8	22	4	7	16	.	.	.	—	—	1	22	7	7	.	5	5	.	.	.	.	.	.	7	10
God. vred.	5.7	5.8	4.9	5.5	—	780	67.7	12.VI	11	13	114	90	18	.	—	—	74	99	98	83	25	83	19	.	.	.	1	1	9	24	23

Br. st. 104 STUBIČKA GORA

H_s = 620 m H_b = — m h_t = 2.0 m h_r = 1.3 m

Mesec	7	14	21	Sred. (Die.)	Insolacija broj sati	Σ	Max	Dat.	Tn ≤ -10.0	Tx < 0.0	Tn < 0.0	Tx ≥ 25.0	Tx ≥ 30.0	Tn ≥ 20.0	F ≥ 6	F ≥ 8	Nm < 2.0	Nm > 8.0	R ≥ 0.1	R ≥ 1.0	R ≥ 10.0	●	✱ △	•✱	✱△	△	△	▲	[K] ([K])	≡	☐
I	7.4	7.5	6.0	7.0	—	80	42.3	1	—	—	—	—	—	—	3	.	1	14	10	8	2	4	8	2	.	.	.	.	.	5	30
II	6.9	6.6	5.5	6.3	—	39	12.4	1	—	—	—	—	—	—	4	2	1	8	7	6	2	1	7	1	.	.	.	.	.	5	28
III	2.8	3.6	2.8	3.1	—	2) 1	0.8	14	—	—	—	—	—	—	7	.	17	3	2	.	.	.	2	.	.	.	.	.	.	1	21
IV	7.2	6.8	5.8	6.6	—	79	27.5	28	—	—	—	—	—	—	5	.	4	13	10	10	3	10	.	.	.	.	.	.	5	3	.
V	5.1	6.6	4.7	5.5	—	136	48.2	8	.	.	2	.	.	.	4	.	7	8	9	8	5	9	2	1	.	.	.	.	4	4	1
VI	5.9	7.3	5.8	6.3	—	188	86.3	12	.	.	.	.	.	.	3	.	2	9	17	12	4	17	.	.	.	.	.	1	10	7	.
VII	3.9	4.8	3.2	4.0	—	101	47.1	3	.	.	.	6	.	1	1	.	3	11	8	8	3	8	.	.	.	.	.	.	8	4	.
VIII	4.0	4.4	3.5	4.0	—	93	27.3	27	.	.	.	2	.	.	.	.	13	7	6	5	4	6	.	.	.	.	.	.	3	2	.
IX	4.1	5.1	2.3	3.8	—	146	61.5	30	.	.	.	.	.	.		.	10	4	6	6	5	6	.	.	.	.	.	.	.	7	.
X	6.6	7.5	5.5	6.5	—	50	22.5	5	.	.	.	.	.	.	.	.	2	7	10	8	2	10		.	.	.	.	.	1	5	.
XI	6.6	5.8	4.6	5.7	—	31	20.2	4	—	—	—	—	—	—	4	2	8	12	6	3	1	6	1	.	.	.	.	.	.	7	1
XII	7.4	7.2	7.2	7.3	—	35	6.8	21	—	—	—	—	—	—	4	2	6	20	14	10	.	10	6	.	1	1	.	.	.	14	13
God. vred.	5.6	6.1	4.9	5.5	—	979	86.3	12.VI	—	—	—	—	—	—	35	6	74	116	105	84	31	78	26	4	1	1	.	1	31	64	94

1) Nedostaje podatak na dan 6.
2) Nedostaju podaci na dan 2 i 13.

ZAGREB — GRIČ

φ = 45° 49′N λ = 15° 59′E Gr. ΔG = + 1h 04 min. — Br. st. 105

Mesec	Vazdušni pritisak P_m mm	Temperatura vazduha °C: T_m 7	14	21	Sred. (Dies)	Max	Min	Max	Dat.	Min	Dat.	Vlažnost vazduha: e_m mm	U_m % 7	14	21	Sred. (Dies)	Min	Čestina pravaca i srednja jačina vetra nD, F_m (0—12): N č.	j.	NE č.	j.	E č.	j.	SE č.	j.	S č.	j.	SW č.	j.	W č.	j.	NW č.	j.	C č.
I	748.6	-0.7	2.3	0.8	0.8	3.0	-1.7	10.3	29	-6.1	17	3.7	80	70	75	75	29	23	2.2	24	2.1	7	1.1	2	1.0	3	1.7	10	1.8	12	1.9	9	1.7	3
II	47.1	-0.6	4.9	2.3	2.2	5.5	-1.3	13.8	28	-8.9	18	3.8	81	58	70	70	35	14	2.0	20	2.2	4	1.2	8	1.5	6	1.5	12	1.7	14	1.7	6	1.3	.
III	50.2	2.8	11.6	7.8	7.5	12.7	2.1	22.3	30, 31	-3.2	13, 15	5.7	66	37	47	50	22	27	2.0	17	2.2	7	2.3	5	2.0	3	2.0	12	1.8	18	1.8	4	2.2	.
IV	46.6	10.0	17.0	13.1	13.5	18.0	8.8	24.8	5	3.8	14	6.8	74	48	60	61	27	17	1.9	20	2.2	7	2.1	7	1.9	7	1.7	7	2.3	14	2.0	10	1.8	1
V	46.9	13.5	18.1	15.8	16.1	21.0	11.7	30.0	25	0.5	11	9.0	75	53	68	65	34	24	1.9	27	1.9	8	1.8	3	1.7	8	1.2	11	1.9	7	1.6	5	1.2	.
VI	44.7	17.6	23.1	19.4	18.9	24.2	15.7	36.0	25	8.5	5	12.2	80	58	73	70	40	11	1.6	14	1.6	2	2.0	7	2.1	7	1.9	17	1.9	27	1.8	5	1.2	.
VII	47.7	19.5	26.2	22.6	22.1	27.5	17.6	32.4	27	13.9	12	13.6	79	54	69	68	33	15	1.9	16	1.6	8	1.5	7	1.6	25	1.6	9	1.3	9	1.3	4	1.0	.
VIII	49.8	16.7	23.9	20.0	20.2	25.2	15.3	30.6	21	11.8	24	10.7	76	48	63	62	32	37	1.8	19	1.6	3	1.3	8	2.0	5	1.8	5	1.2	4	2.2	7	1.1	.
IX	49.2	14.5	21.8	17.8	18.0	22.6	12.8	28.4	3	7.7	15	11.0	84	59	71	71	35	24	1.7	6	1.8	9	1.4	12	1.7	5	1.4	7	2.3	18	1.9	6	1.2	.
X	48.3	11.1	16.5	13.1	13.6	16.8	10.5	23.5	17	3.5	11	9.5	89	69	89	79	43	45	1.7	19	1.7	8	1.4	2	1.0	2	1.5	5	1.6	4	1.2	4	1.2	.
XI	50.6	3.0	6.9	4.9	4.9	7.1	2.2	13.8	30	-5.7	27	5.1	82	69	77	76	43	35	1.5	12	2.0	6	1.5	7	1.1	1	1.0	8	1.1	10	1.7	7	2.4	4
XII	51.9	1.1	2.5	1.6	1.7	3.5	-0.1	15.3	1	-7.9	28	4.6	90	84	86	87	53	26	1.8	22	1.7	6	1.3	4	1.2	1	1.0	2	2.0	11	1.5	19	1.3	2
God. vred.	750.0	9.0	14.7	11.6	11.7	15.6	7.9	32.4	27. VIII	-8.9	18.II	7.8	80	59	70	70	22	296	1.8	216	1.9	75	1.6	78	1.6	73	1.6	102	1.7	149	1.8	86	1.5	2

TOPUSKO

φ = 45° 18′N λ = 15° 53′E Gr. ΔG = + 1h 04 min. — Br. st. 106

Mesec	Vazdušni pritisak P_m mm	Temperatura vazduha °C: T_m 7	14	21	Sred. (Dies)	Max	Min	Max	Dat.	Min	Dat.	Vlažnost vazduha: e_m mm	U_m % 7	14	21	Sred. (Dies)	Min	Čestina pravaca i srednja jačina vetra nD, F_m (0—12): N č.	j.	NE č.	j.	E č.	j.	SE č.	j.	S č.	j.	SW č.	j.	W č.	j.	NW č.	j.	C č.
I	750.8	-5.7	2.1	-1.6	-1.2	2.9	-5.5	10.6	29	-18.4	21	3.7	95	77	91	88	43	6	1.3	29	1.3	2	1.5	4	1.0	1	2.0	7	1.0	7	1.0	6	1.0	3
II	49.7	-1.5	4.5	-1.4	-0.6	5.5	-6.7	10.2	28	-21.2	9	3.8	64	68	94	75	43	5	1.2	15	1.8	1	1.0	7	1.1	4	2.0	11	1.2	7	1.1	16	1.0	18
III	58.5	-1.0	11.8	3.2	4.3	12.7	-3.0	22.5	30	-8.0	15	4.5	83	42	84	73	19	10	1.4	29	1.4	5	2.2	4	1.0	1	3.0	13	1.4	8	1.3	7	1.4	1
IV	48.8	7.3	16.9	10.4	11.5	18.8	4.5	28.1	5	-1.0	14	7.7	93	54	86	78	23	11	1.5	34	1.4	2	1.5	7	1.6	.	.	9	1.7	5	2.0	17	1.4	.
V	49.0	11.7	19.4	12.4	14.0	20.5	7.7	29.3	25	-2.6	11	9.8	92	58	96	82	35	4	1.2	40	1.8	6	1.5	11	1.5	2	2.0	4	1.0	1	2.0	17	1.5	.
VI	46.9	16.7	25.1	17.1	18.5	24.6	12.8	30.7	25	5.9	5	15.6	90	65	96	84	43	3	1.3	19	1.2	5	1.2	11	1.0	8	1.6	12	1.4	3	2.0	16	1.1	1
VII	49.8	17.9	26.8	19.2	20.8	28.5	13.7	34.6	18	9.0	21	15.4	94	61	94	83	35	5	1.8	22	1.4	4	1.5	11	1.1	2	1.0	15	1.1	9	1.2	10	1.0	15
VIII	51.8	15.8	24.8	18.0	17.6	25.8	10.7	35.2	21	6.6	25	12.4	97	54	96	82	33	12	1.2	19	1.5	6	1.3	11	1.1	5	1.0	2	1.0	5	1.0	12	1.1	23
IX	51.7	11.6	23.2	14.1	15.8	24.2	9.3	31.5	3	1.0	8	11.0	97	56	93	82	27	7	1.0	18	1.7	5	1.2	6	1.0	4	1.8	10	1.2	6	1.3	12	1.1	23
X	53.8	9.1	16.7	11.3	12.1	17.1	7.8	27.0	16	-1.6	10	9.3	98	69	95	87	35	8	1.1	24	1.3	4	1.8	4	1.0	3	1.0	5	1.2	2	1.0	18	1.0	25
XI	58.7	0.1	7.6	2.3	3.2	8.3	-1.2	16.8	30	-11.1	27	5.0	94	70	93	86	35	10	1.3	24	1.5	5	1.4	4	1.0	3	1.0	8	1.6	3	1.0	7	1.3	26
XII	57.5	-0.4	3.8	0.0	0.8	4.5	-2.2	19.8	1	-11.7	26	4.6	96	84	96	92	48	14	1.1	33	1.2	2	1.0	.	.	1	1.0	4	1.0	8	1.6	8	1.8	23
God. vred	752.2	6.6	15.1	8.6	9.7	16.1	4.2	34.6	18. VII	-21.2	9.II	8.4	92	63	93	83	19	95	1.3	306	1.4	47	1.5	80	1.2	34	1.5	100	1.3	64	1.3	146	1.3	227

ZAGREB—MAKSIMIR

φ = 45° 49′N λ = 16° 01′E Gr. ΔG = + 1h 04 min. — Br. st. 107

Mesec	Vazdušni pritisak P_m mm	Temperatura vazduha °C: T_m 7	14	21	Sred. (Dies)	Max	Min	Max	Dat.	Min	Dat.	Vlažnost vazduha: e_m mm	U_m % 7	14	21	Sred. (Dies)	Min	Čestina pravaca i srednja jačina vetra nD, F_m (0—12): N č.	j.	NE č.	j.	E č.	j.	SE č.	j.	S č.	j.	SW č.	j.	W č.	j.	NW č.	j.	C č.
I	751.4	-2.2	2.6	-0.6	-0.2	3.5	-4.3	12.4	29	-10.5	22	3.8	88	76	85	83	39	.	.	25	2.2	15	1.9	4	1.5	11	1.5	2	3.0	1	3.0	.	.	35
II	50.2	-2.5	5.1	-0.6	0.4	5.9	-4.6	14.5	28	-12.5	9	4.0	91	68	90	83	41	.	.	14	2.8	8	1.2	7	1.1	8	1.2	4	2.2	1	1.0	.	.	42
III	50.0	0.9	12.7	3.9	5.4	13.3	-2.6	23.0	30, 31	-8.2	15	4.5	81	42	78	68	24	1	1.0	21	2.6	10	1.5	4	1.8	7	1.7	11	2.0	.	.	.	.	39
IV	49.3	9.9	17.8	10.5	12.1	18.6	5.0	26.0	5	-0.5	14	7.6	83	51	81	72	31	1	2.0	24	1.8	7	1.7	6	1.7	8	1.8	8	2.2	1	4.0	.	.	35
V	49.7	14.3	19.8	16.1	15.1	21.5	8.2	30.8	25	-1.4	11	9.8	78	59	87	75	38	4	2.0	27	1.9	12	1.8	4	1.8	7	1.6	4	2.2	1	1.0	1	2.0	33
VI	47.4	18.2	24.0	17.6	19.4	25.1	12.9	30.5	25	4.4	5	13.1	83	61	86	77	42	2	1.0	.	.	18	1.4	7	1.3	27	1.7	2	2.5	3	1.7	.	.	31
VII	50.3	20.3	27.2	19.0	21.3	28.1	14.2	33.5	18	10.0	12	14.9	81	58	89	76	40	5	1.4	4	2.0	21	1.3	12	1.3	15	1.2	2	1.5	.	.	.	.	34
VIII	52.4	17.1	25.3	16.8	19.0	26.4	11.6	32.4	21	6.9	24	12.1	81	51	85	72	37	5	1.4	18	1.7	2	2.0	17	1.5	21	1.3	5	1.2	.	.	1	1.0	24
IX	52.1	14.3	22.9	14.5	16.6	23.7	10.0	30.2	3	2.2	15	11.7	90	62	92	81	42	3	2.3	10	1.4	11	1.5	10	1.1	12	1.5	6	2.7	.	.	.	.	38
X	54.1	10.6	17.3	11.7	12.8	18.1	7.6	25.7	16	-0.2	11	9.7	93	72	92	85	50	5	1.6	14	1.6	20	1.6	6	1.5	5	1.2	.	.	.	.	.	.	43
XI	59.0	1.1	7.5	2.9	3.6	8.0	-0.6	15.0	30	-10.2	2, 7	5.0	90	72	88	83	49	2	2.0	21	2.0	4	1.5	5	1.0	11	1.5	5	2.6	.	.	.	.	42
XII	57.8	-0.2	2.3	0.2	0.6	3.2	-2.3	16.0	1, 4	-12.5	28	4.5	94	90	92	92	64	3	3.3	17	1.6	12	1.0	6	1.3	4	1.2	2	1.0	1	1.0	.	.	48
God. vred.	752.7	8.5	15.4	9.1	10.5	16.3	4.6	33.5	18. VII	-12.5	9.II 28. XII	8.4	86	63	87	79	24	31	1.8	195	2.0	140	1.5	88	1.4	136	1.5	51	2.2	8	1.9	2	1.5	444

BOŽJAKOVINA

φ = 45° 49′N λ = 16° 17′E Gr. ΔG = + 1h 05 min. — Br. st. 108

Mesec	—																																	
I	—	-2.6	1.9	-1.3	-0.8	2.5	-3.5	9.7	29	-13.0	21	3.7	86	81	86	84	49	42	3.3	9	2.2	1	2.0	16	2.1	9	2.3	11	2.4	.	.	5	2.2	.
II	—	-2.6	4.0	-1.2	-0.2	4.7	-3.7	12.6	28	-13.4	18	3.8	85	73	88	82	38	21	2.7	12	4.0	.	.	15	2.0	8	1.8	18	2.1	.	.	10	2.0	.
III	—	-0.4	11.6	2.1	3.8	12.4	-1.7	22.2	31	-5.2	15	4.0	81	41	77	66	24	42	3.2	1	2.0	.	.	14	2.4	10	1.9	8	2.6	1	3.0	17	2.2	.
IV	—	8.2	17.2	9.9	11.3	18.0	5.8	25.8	5	0.2	14	6.2	69	49	64	61	23	26	2.3	6	2.3	.	.	5	2.6	19	1.3	13	3.8	.	.	21	2.4	.
V	—	12.7	19.3	12.5	14.2	20.5	9.1	29.5	25	-0.9	11	9.0	83	58	76	72	41	46	2.4	11	2.5	.	.	3	2.0	17	1.8	10	2.5	.	.	6	2.2	.
VI	—	16.9	23.0	17.7	18.8	24.3	14.0	29.6	25	6.6	5	12.4	86	62	78	75	43	14	1.8	2	2.5	.	.	6	1.8	30	2.0	24	2.8	.	.	14	1.7	.
VII	—	18.7	26.3	19.3	20.9	27.2	15.0	32.1	18	11.1	21	14.2	88	59	78	75	45	28	2.6	2	1.5	.	.	5	2.0	23	2.1	11	1.8	1	1.0	23	2.0	.
VIII	—	15.2	24.1	16.5	18.1	25.1	11.9	31.0	21	7.2	24	11.5	88	55	76	73	42	34	2.3	1	2.0	1	2.0	6	2.3	16	1.6	10	2.0	1	2.0	24	1.6	.
IX	—	12.7	22.2	14.2	15.8	22.9	10.5	29.7	3	2.3	8, 15	10.5	92	61	76	76	37	42	2.0	.	.	.	.	3	2.7	19	1.7	15	2.5	2	2.5	9	2.0	.
X	—	9.7	16.9	10.9	12.1	17.3	8.2	25.4	16	1.8	6	8.6	90	69	79	79	49	50	2.1	1	2.0	.	.	5	2.0	9	1.8	7	1.9	.	.	21	1.8	.
XI	—	0.6	7.5	2.4	3.2	7.9	-0.7	13.0	30	-10.3	27	4.7	81	72	83	79	41	57	1.8	6	3.3	2	2.0	6	1.8	3	2.0	12	2.2	.	.	4	1.8	.
XII	—	-0.7	2.2	-0.5	0.1	2.9	-2.0	15.6	4	-10.8	28	4.2	87	83	88	86	54	35	2.5	6	2.0	.	.	11	1.6	11	1.7	15	1.8	.	.	15	1.7	.
God. vred.	—	7.4	14.7	8.5	9.8	15.5	5.2	32.1	18. VII	-13.4	18.II	7.7	85	64	79	76	23	437	2.4	57	2.8	4	2.0	95	2.1	174	1.8	154	2.4	5	2.2	169	1.9	.

Broj dana n sa:

Br. st. 105 ZAGREB — GRIČ

$H_s = 157$ m $H_b = 162.5$ m $h_t = 6.0$ m $h_r = 2.0$ m

Mesec	Oblačnost N_m (0—10) 7	14	21	Sred. (Dies)	Insolacija broj sati	Padavine R mm Σ	Max	Dat.	$T_n \leqq -10.0$	$T_x < 0.0$	$T_n < 0.0$	$T_x \geqq 25.0$	$T_x \geqq 30.0$	$T_n \geqq 20.0$	F (0-12) $\geqq 6$	$\geqq 8$	N_m (0-10) < 2.0	> 8.0	R mm $\geqq 0.1$	$\geqq 1.0$	$\geqq 10.0$	● •	✱ △	•✱	✱△	◬	△	▲	⩘ (⩘)	≡	⊠
I	6.6	7.5	6.8	7.0	61.0	69	38.7	1	.	6	21	.	.	.	2	.	2	16	12	7	1	8	5		.	.	.	.	.	14	5
II	6.0	6.8	5.1	6.0	121.3	46	15.7	1	.	2	16	.	.	.	4	.	3	8	10	6	1	7	8	6	.	.	.	.	.	17	9
III	2.1	3.0	2.5	2.5	263.6	4	1.4	1	.	.	9	.	.	.	3	.	17	2	5	1	.	4	2	1	.	.	.	.	.	12	1
IV	7.2	6.0	4.9	6.0	175.8	48	16.9	28	.	.	.	.	.	.	3	.	2	9	12	8	1	12	.	.	.	.	.	.	6	1	.
V	5.1	5.8	5.2	5.4	233.6	100	26.2	8	.	.	.	9	1	.	.	.	6	8	13	9	5	13	.	.	.	.	.	1	6	3	.
VI	6.4	6.4	5.8	6.2	203.5	131	49.6	12	.	.	.	14	1	.	.	.	3	7	18	13	4	18	.	.	.	.	.	.	10	1	.
VII	3.9	4.1	3.6	3.9	301.1	80	43.4	3	.	.	.	27	8	4	.	.	12	5	12	8	2	12	.	.	.	.	.	.	8	2	.
VIII	4.0	3.8	3.7	3.8	279.0	90	32.3	23	.	.	.	17	1	.	.	.	14	7	7	5	4	7	.	.	.	.	.	.	3	.	.
IX	5.9	4.7	3.6	4.4	205.2	95	32.4	30	.	.	.	8	.	.	1	.	11	6	7	6	4	7	.	.	.	.	.	.	2	2	.
X	6.9	7.4	5.5	6.6	108.8	28	11.7	5	.	.	.	.	.	.	.	.	1	10	13	6	1	13	.	.	.	.	.	.	.	6	.
XI	5.8	6.3	5.2	5.8	74.6	18	13.3	4	.	.	10	.	.	.	1	.	9	11	4	2	1	4		.	.	.	.	.	.	16	.
XII	8.8	8.8	7.6	8.4	18.3	35	7.4	22	.	8	15	.	.	.	1	.	2	23	17	10	.	14	4	.	.	5	.	.	.	19	10
God. vred.	5.6	5.9	5.0	5.5	20458	744	49.6	12.VI	.	16	71	75	11	4	15	.	82	112	130	81	24	119	19	7	.	5	.	1	35	94	25

Br. st. 106 TOPUSKO

$H_s = 128$ m $H_b = 132.4$ m $h_t = 2.0$ m $h_r = 1.0$ m

Mesec	Oblačnost N_m (0—10) 7	14	21	Sred. (Dies)	Insolacija broj sati	Padavine R mm Σ	Max	Dat.	$T_n \leqq -10.0$	$T_x < 0.0$	$T_n < 0.0$	$T_x \geqq 25.0$	$T_x \geqq 30.0$	$T_n \geqq 20.0$	F (0-12) $\geqq 6$	$\geqq 8$	N_m (0-10) < 2.0	> 8.0	R mm $\geqq 0.1$	$\geqq 1.0$	$\geqq 10.0$	● •	✱ △	•✱	✱△	◬	△	▲	⩘ (⩘)	≡	⊠
I	8.2	8.4	7.3	8.0	—	74	13.2	26	7	7	27	.	.	.	.	.	3	22	16	12	2	5	12	.	.	.	.	.	1	.	26
II	6.5	6.2	4.8	5.8	—	101	31.6	16	8	3	27	.	.	.	.	.	4	7	12	10	4	2	11	.	.	.	.	.	.	.	18
III	3.0	3.7	2.5	3.1	—	9	5.0	8	.	.	26	.	.	.	.	.	14	3	5	2		3	2	.	.	.	.	.	.	.	2
IV	7.4	7.3	6.2	7.0	—	53	15.1	12	.	.	2	1	.	.	.	.	1	12	10	8	2	10	.	.	.	.	.	.	4	.	.
V	5.7	7.4	4.8	6.0	—	138	53.7	8	.	.	2	8	.	.	.	.	5	10	12	11	4	12	1	.	.	.	.	.	8	2	1
VI	7.9	8.4	5.8	7.4	—	107	20.2	23	.	.	.	16	3	.	.	.	1	14	16	14	5	16	.	.	.	.	.	1	8	3	.
VII	4.2	5.3	3.6	4.4	—	36	27.0	11	.	.	.	26	10	.	.	.	10	5	5	4	1	5	.	.	.	.	.	.	9	6	.
VIII	3.9	5.1	3.8	4.3	—	78	36.2	28	.	.	.	20	2	.	.	.	11	8	8	7	3	8	.	.	.	.	.	.	2	1	.
IX	6.9	5.6	4.4	5.6	—	53	15.4	21	.	.	.	14	2	.	.	.	7	10	7	7	3	7	.	.	.	.	.	.	1	8	.
X	7.8	8.9	6.3	7.7	—	36	8.9	5	.	.	1	1	.	.	.	.	.	14	12	8	.	12	.	.	.	.	.	.	2	12	.
XI	6.9	6.9	5.5	6.4	—	30	20.5	4	2	.	16	.	.	.	.	.	16	9	7	5	1	7	.	.	.	.	.	.	.	4	.
XII	8.4	8.4	7.4	8.1	—	66	15.8	30	3	7	18	.	.	.	.	.	4	22	13	10	3	9	5	.	.	1	.	.	.	10	11
God. vred.	6.4	6.8	5.2	6.1	—	781	53.7	8.V	20	17	119	86	17	.	.	.	76	136	123	98	28	96	31	.	.	1	.	1	35	46	58

Br. st. 107 ZAGREB—MAKSIMIR

$H_s = 120$ m $H_b = 126.2$ m $h_t = 1.5$ m $h_r = 1.5$ m

Mesec	Oblačnost N_m (0—10) 7	14	21	Sred. (Dies)	Insolacija broj sati	Padavine R mm Σ	Max	Dat.	$T_n \leqq -10.0$	$T_x < 0.0$	$T_n < 0.0$	$T_x \geqq 25.0$	$T_x \geqq 30.0$	$T_n \geqq 20.0$	F (0-12) $\geqq 6$	$\geqq 8$	N_m (0-10) < 2.0	> 8.0	R mm $\geqq 0.1$	$\geqq 1.0$	$\geqq 10.0$	● •	✱ △	•✱	✱△	◬	△	▲	⩘ (⩘)	≡	⊠
I	7.8	7.2	6.2	7.1	—	71	35.9	1	3	3	27	.	.	.	1	.	3	16	11	7	1	6	5	.	.	.	.	.	.	2	7
II	6.8	5.9	4.6	5.8	—	49	14.5	1	2	2	28	.	.	.	.	.	4	10	10	7	2	6	3	.	4	.	.	.	.	2	9
III	2.1	3.0	1.9	2.3	—	5	2.6	1	.	.	24	.	.	.	.	.	17	1	3	2	.	2	1	.	.	.	.	.	.	.	1
IV	6.7	6.4	4.6	5.9	—	45	15.4	28	.	.	1	2	.	.	.	.	3	7	11	8	1	11	.	.	.	.	.	.	4	2	.
V	4.6	6.3	4.1	5.0	—	102	29.3	8	.	.	3	10	1	.	.	.	7	6	14	8	4	14	.	.	.	.	.	.	5	1	.
VI	6.1	6.3	5.5	6.0	—	139	44.5	12	.	.	.	16	1	.	.	.	2	7	20	12	5	20	.	.	.	.	.	.	10	.	.
VII	3.7	3.7	2.5	3.3	—	64	28.0	3	.	.	.	28	9	.	2	.	14	3	12	9	1	12	.	.	.	.	.	.	6	.	.
VIII	4.1	3.6	3.5	3.7	—	82	28.6	23	.	.	.	22	4	.	.	.	12	7	7	5	4	7	.	.	.	.	.	.	3	.	.
IX	5.3	4.6	2.9	4.3	—	117	54.5	30	.	.	.	13	1	.	1	.	11	5	7	6	4	7	.	.	.	.	.	.	3	1	.
X	6.9	7.2	5.1	6.4	—	26	12.5	5	.	.	1	2	.	.	.	.	2	8	11	5	1	11	.	.	.	.	.	.	1	2	.
XI	7.5	6.3	5.2	6.3	—	19	13.7	4	1	.	16	.	.	.	.	.	3	13	3	2	1	3	.	.	.	.	.	.	.	4	.
XII	9.1	9.1	8.0	8.7	—	33	5.6	16, 22	4	8	18	.	.	.	.	.	1	24	14	10	.	10	6	3	.	2	.	.	.	9	10
God. vred.	5.9	5.8	4.5	5.4	—	752	54.5	30.IX	10	13	118	93	16	.	4	.	79	107	123	81	24	109	15	3	4	2	.	.	32	23	27

Br. st. 108 BOŽJAKOVINA

$H_s = 110$ m $H_b =$ — m $h_t = 2.0$ m $h_r = 1.0$ m

Mesec	Oblačnost N_m (0—10) 7	14	21	Sred. (Dies)	Insolacija broj sati	Padavine R mm Σ	Max	Dat.	$T_n \leqq -10.0$	$T_x < 0.0$	$T_n < 0.0$	$T_x \geqq 25.0$	$T_x \geqq 30.0$	$T_n \geqq 20.0$	F (0-12) $\geqq 6$	$\geqq 8$	N_m (0-10) < 2.0	> 8.0	R mm $\geqq 0.1$	$\geqq 1.0$	$\geqq 10.0$	● •	✱ △	•✱	✱△	◬	△	▲	⩘ (⩘)	≡	⊠
I	7.4	7.2	6.2	6.9	—	52	10.3	7	1	9	24	.	.	.	2	.	1	15	15	10	1	8	7	.	.	.	.	.	.	14	14
II	6.6	5.3	4.6	5.5	—	80	21.7	16	2	4	26	.	.	.	4	4	4	6	12	7	3	8	10	6	.	.	.	.	.	12	17
III	2.6	3.0	1.4	2.3	—	6	1.7	8	.	.	25	.	.	.	4	.	16	1	7	3	.	4	3	.	.	.	.	.	.	1	1
IV	6.3	5.7	4.3	5.4	—	54	15.1	11	.	.	.	1	.	.	.	.	5	6	14	11	1	14	.	.	.	.	.	.	6	4	.
V	4.8	5.6	4.1	4.8	—	112	28.0	8	.	.	3	8	.	.	.	.	7	4	15	13	5	15	.	.	.	.	.	.	7	6	.
VI	6.3	5.7	5.3	5.8	—	116	37.2	12	.	.	.	15	.	.	.	.	.	5	20	12	5	20	.	.	.	.	.	.	11	5	.
VII	3.9	3.2	2.3	3.1	—	71	27.1	3	.	.	.	26	5	.	4	1	11	1	12	11	2	12	.	.	.	.	.	.	9	6	.
VIII	4.1	3.7	2.7	3.5	—	104	50.7	23	.	.	.	16	1	.	.	.	12	5	9	6	3	9	.	.	.	.	.	.	3	2	.
IX	5.7	4.1	2.7	4.2	—	78	23.0	23	.	.	.	14	.	.	.	.	6	4	9	6	4	9	.	.	.	.	.	.	3	8	.
X	5.9	6.0	4.5	5.5	—	24	10.0	5	.	.	.	1	.	.	.	.	2	6	10	4	1	9	.	.	.	.	.	.	1	8	.
XI	6.8	5.8	5.4	6.0	—	18	11.7	4	1	.	16	.	.	.	.	.	5	13	5	3	1	5	.	.	.	.	.	.	.	11	.
XII	9.2	8.6	7.9	8.6	—	31	9.2	30	1	10	20	.	.	.	2	.	1	24	18	8	.	10	6	.	.	2	.	.	.	22	15
God. vred.	5.8	5.3	4.3	5.1	—	746	50.7	23. VIII	5	23	114	81	6	.	16	5	70	90	146	94	26	123	26	6	.	2	.	.	40	99	47

PETRINJA

φ = 45° 27′N λ = 16° 17′E Gr. ΔG = + 1 h 05 min. — Br. st. 109

Mesec	Vazdušni pritisak P_m mm	Temperatura vazduha °C: T_m 7	14	21	Sred. (Dies)	$\overline{Max}$	$\overline{Min}$	Max	Dat.	Min	Dat.	Vlažnost vazduha: e_m mm	U_m % 7	14	21	Sred. (Dies)	Min
I	—	—	—	—	—	—	—	—	—	—	—	—	—	—	—	—	—
II	—	-3.0	3.9	-1.0	-0.3	5.8	-6.9	13.0	22	-16.7	18	3.6	80	71	85	79	27
III	—	1.3	11.5	3.1	4.8	12.3	-2.7	23.0	30	-9.5	15	4.3	76	46	73	65	24
IV	—	9.0	17.2	10.2	11.6	18.0	4.5	25.8	5	-0.5	13,14	7.8	84	58	82	75	35
V	—	12.9	19.5	12.6	14.4	20.4	7.1	29.2	25	-2.0	11	9.7	86	63	89	79	42
VI	—	17.7	23.0	17.8	19.1	24.0	12.5	29.8	25	5.3	5	13.6	85	70	87	81	41
VII	—	19.7	26.7	19.0	21.1	27.9	13.3	34.5	18	8.8	21	15.2	84	63	89	79	50
VIII	—	15.8	24.9	15.9	18.1	25.7	10.4	32.2	21	6.5	25	12.9	85	62	93	80	37
IX	—	13.3	22.8	14.7	16.4	23.8	9.3	30.5	3	0.5	15	12.0	92	68	90	83	45
X	—	9.2	16.6	11.5	12.2	17.6	6.4	26.5	16	-1.0	10	9.6	94	79	92	88	61
XI	—	1.2	7.2	2.6	3.4	7.9	-1.6	16.2	30	-11.6	27	5.2	84	80	92	85	49
XII	—	0.0	2.9	0.4	0.9	4.5	-2.7	16.7	4	-11.8	26	4.7	93	91	94	93	71
God. vred.	—	—	—	—	—	—	—	—	—	—	—	—	—	—	—	—	—

Mesec	Čestina pravaca i srednja jačina vetra nD, F_m (0—12): N č.	j.	NE č.	j.	E č.	j.	SE č.	j.	S č.	j.	SW č.	j.	W č.	j.	NW č.	j.	C č.
I	—	—	—	—	—	—	—	—	—	—	—	—	—	—	—	—	—
II	9	2.1	8	3.4	18	1.4	15	1.0	10	1.5	5	1.6	7	1.4	7	1.0	5
III	16	1.2	15	1.7	6	2.0	37	1.4	2	1.5	.	.	1	1.0	16	2.3	.
IV	15	1.1	7	1.1	8	1.0	30	1.1	4	1.5	.	.	6	1.7	20	1.5	.
V	19	1.2	11	1.1	10	1.1	31	1.0	2	1.0	.	.	1	1.0	19	1.3	.
VI	12	1.1	1	1.0	2	2.0	29	1.0	5	1.4	1	1.0	2	2.5	38	1.5	.
VII	21	1.2	1	1.0	1	1.0	53	1.1	2	2.5	.	.	2	1.0	13	1.2	.
VIII	16	1.1	4	1.2	3	1.0	48	1.3	6	1.3	.	.	1	1.0	15	1.3	.
IX	22	1.1	5	1.0	8	1.4	27	1.4	1	3.0	.	.	2	3.0	25	1.6	.
X	11	1.1	10	1.2	4	1.2	36	1.2	3	1.3	1	1.0	1	2.0	27	1.1	.
XI	17	1.0	4	1.0	2	1.0	31	1.1	2	1.0	.	.	.	.	34	1.4	.
XII	21	1.1	5	2.8	5	1.2	37	1.1	2	1.0	1	1.0	.	.	22	1.4	.
God. vred.	—	—	—	—	—	—	—	—	—	—	—	—	—	—	—	—	—

SISAK

φ = 45° 29′N λ = 16° 23′E Gr. ΔG = + 1 h 06 min. — Br. st. 110

Mesec	Vazdušni pritisak P_m mm	Temperatura vazduha °C: T_m 7	14	21	Sred. (Dies)	$\overline{Max}$	$\overline{Min}$	Max	Dat.	Min	Dat.	Vlažnost vazduha: e_m mm	U_m % 7	14	21	Sred. (Dies)	Min
I	751.5	-1.9	1.8	-0.1	-0.1	2.5	-2.9	10.4	31	-10.4	21	3.9	92	79	85	85	35
II	50.4	-2.8	3.8	0.9	0.7	5.0	-3.5	11.7	28	-13.8	9	3.8	91	66	79	79	40
III	59.3	1.3	11.3	6.6	6.4	12.2	0.2	22.2	30	-5.2	15	4.0	78	40	55	58	24
IV	49.4	9.2	16.7	12.3	12.6	17.9	7.2	25.0	5	1.6	13	7.4	83	54	68	68	34
V	49.7	12.6	18.9	14.3	15.0	20.1	9.6	28.5	25	-0.3	11	9.5	87	59	78	75	34
VI	47.4	17.4	23.0	18.5	19.4	24.0	14.5	30.0	25	8.0	4,5	13.1	86	63	83	77	43
VII	50.5	18.9	26.4	21.3	22.0	27.7	15.6	34.0	18	11.6	21	14.9	90	58	79	76	42
VIII	52.6	15.4	23.9	18.5	19.1	25.0	13.0	31.8	21	10.0	25	11.8	88	53	77	73	35
IX	52.3	13.2	22.5	16.8	17.3	23.3	11.9	30.8	3	3.8	15	11.4	93	59	81	78	32
X	54.1	9.7	16.7	12.6	12.9	17.3	9.1	26.0	16	1.2	10	9.4	96	70	88	85	40
XI	59.3	1.1	7.0	3.7	3.8	7.5	0.5	16.4	30	-8.0	27	5.0	92	71	84	82	45
XII	58.0	-0.4	2.6	0.8	1.0	3.3	-1.0	16.6	4	-8.9	27	4.6	94	88	93	92	58
God. vred.	752.9	7.8	14.6	10.5	10.8	15.5	6.2	34.0	18. VII	-13.8	9. II	8.2	89	63	79	77	24

Mesec	Čestina pravaca i srednja jačina vetra nD, F_m (0—12): N č.	j.	NE č.	j.	E č.	j.	SE č.	j.	S č.	j.	SW č.	j.	W č.	j.	NW č.	j.	C č.
I	23	3.5	19	2.9	7	1.7	2	2.5	1	3.0	9	1.8	15	2.2	7	1.7	10
II	16	3.4	8	3.5	9	1.9	7	2.3	4	1.5	12	1.9	13	1.8	5	2.2	10
III	18	3.6	14	2.8	10	2.5	3	1.7	5	1.4	15	2.3	17	1.9	8	2.0	3
IV	8	3.1	16	2.8	16	2.6	8	2.5	3	1.3	10	2.4	13	2.7	12	2.7	4
V	13	3.5	13	3.1	17	2.5	12	2.1	1	1.0	5	1.6	9	2.3	12	1.9	11
VI	7	1.7	4	1.5	7	2.1	12	2.2	6	2.0	12	2.2	21	2.3	9	1.9	12
VII	16	2.6	16	2.6	13	2.3	12	1.9	2	1.5	6	1.3	9	1.2	11	1.4	8
VIII	20	2.3	13	2.8	10	2.2	6	1.5	4	1.5	8	2.2	11	1.8	16	1.8	5
IX	17	2.5	6	1.7	6	1.3	7	2.4	5	1.6	7	2.3	18	1.9	8	1.5	16
X	20	2.4	9	2.2	11	2.0	11	2.0	4	1.8	1	2.0	15	1.7	11	1.7	11
XI	19	1.9	13	2.5	12	2.4	7	1.9	6	1.7	5	3.2	7	1.6	10	1.8	11
XII	20	2.5	3	1.3	23	2.2	7	1.4	3	1.7	5	1.4	15	1 9	9	1.7	8
God. vred.	197	2.8	134	2.7	141	2.2	94	2.0	44	1.7	95	2.1	163	2.0	118	1.8	109

ČAZMA

φ = 45° 45′N λ = 16° 37′E Gr. ΔG = + 1 h 06 min. — Br. st. 111

Mesec	Vazdušni pritisak P_m mm	Temperatura vazduha °C: T_m 7	14	21	Sred. (Dies)	$\overline{Max}$	$\overline{Min}$	Max	Dat.	Min	Dat.	Vlažnost vazduha: e_m mm	U_m % 7	14	21	Sred. (Dies)	Min
I	—	-2.6	2.0	-0.8	-0.6	2.5	-3.7	10.0	29,30	-15.2	21	3.7	87	78	84	83	47
II	—	-2.6	4.6	-0.4	0.3	5.2	-3.7	11.8	23,24	-15.6	9	3.8	87	67	84	80	39
III	—	0.5	11.7	3.4	4.8	12.3	-1.6	22.2	31	-7.2	15	4.3	78	46	74	66	29
IV	—	8.8	17.5	10.0	11.6	18.3	5.4	25.6	5	-0.6	13	7.5	84	54	80	72	32
V	—	12.6	19.5	11.9	14.0	20.6	7.9	29.4	25	-1.2	9	9.6	86	59	90	79	38
VI	—	17.7	23.9	17.3	19.0	25.0	14.1	30.4	25	7.4	4	13.4	85	64	89	79	45
VII	—	19.0	27.3	18.9	21.0	28.0	14.7	33.4	18	9.8	21	14.6	86	58	87	77	43
VIII	—	15.7	24.8	16.0	18.1	25.7	11.1	32.8	21	7.4	25	11.8	84	52	88	74	35
IX	—	13.0	23.1	14.7	16.4	23.8	10.8	30.8	2	1.8	8,15	11.3	91	59	89	80	36
X	—	9.3	17.6	11.4	12.4	18.0	7.4	27.6	16	-0.2	11	9.3	92	69	92	84	52
XI	—	0.5	7.4	2.3	3.1	7.7	-0.4	14.0	30	-10.8	26	4.9	91	73	90	85	44
XII	—	-1.0	2.7	0.1	0.5	3.4	-1.9	16.2	4	-10.2	28	4.4	92	87	92	90	60
God. vred.	—	7.6	15.2	8.7	10.0	15.9	5.0	33.4	18. VII	-15.6	9. II	8.2	87	64	87	79	29

Mesec	Čestina pravaca i srednja jačina vetra nD, F_m (0—12): N č.	j.	NE č.	j.	E č.	j.	SE č.	j.	S č.	j.	SW č.	j.	W č.	j.	NW č.	j.	C č.
I	35	2.7	10	1.9	22	1.5	5	1.2	12	1.5	3	1.7	4	1.8	2	1.0	.
II	28	2.9	3	1.3	8	2.0	15	1.2	19	1.9	3	1.0	3	1.0	5	1.0	.
III	21	3.5	5	2.6	22	1.5	13	1.2	22	2.0	2	3.0	2	1.0	6	3.5	.
IV	21	2.0	2	1.5	20	2.2	9	1.4	21	1.5	2	3.5	9	1.7	6	1.7	.
V	12	2.3	12	2.3	12	1.8	23	1.4	8	1.6	4	2.0	10	1.7	12	1.8	.
VI	9	1.7	5	1.6	13	1.7	9	1.4	21	1.8	1	3.0	19	1.7	13	1.5	.
VII	6	2.3	8	2.1	8	1.5	23	1.9	20	1.7	4	1.5	13	1.5	11	1.5	.
VIII	23	2.0	20	1.4	10	1.7	11	1.8	4	1.2	5	1.8	9	1.7	11	1.8	.
IX	22	1.7	15	1.7	5	1.0	2	1.0	24	2.2	6	2.0	3	1.0	13	1.4	.
X	24	1.8	14	1.4	18	2.0	4	1.2	20	1.3	1	1.0	4	1.2	7	1.3	1
XI	25	1.8	10	2.0	27	1.4	4	1.8	10	1.5	4	2.0	4	2.0	6	1.3	.
XII	36	2.0	9	1.0	24	1.6	5	1.2	7	1.4	4	2.0	3	1.7	5	1.4	.
God. vred.	262	2.3	113	1.7	189	1.7	123	1.5	188	1.7	39	2.0	83	1.6	97	1.6	1

HRVATSKA DUBICA

φ = 45° 13′N λ = 16° 50′E Gr. ΔG = + 1 h 07 min. — Br. st. 112

Mesec	Vazdušni pritisak P_m mm	Temperatura vazduha °C: T_m 7	14	21	Sred. (Dies)	$\overline{Max}$	$\overline{Min}$	Max	Dat.	Min	Dat.	Vlažnost vazduha: e_m mm	U_m % 7	14	21	Sred. (Dies)	Min
I	—	-2.2	1.9	-0.3	-0.2	2.6	-3.0	10.2	31	-14.6	21	3.8	85	80	85	83	50
II	—	-4.1	3.2	-0.9	-0.7	—	—	—	—	—	—	—	—	—	—	—	—
III	—	0.6	11.8	4.4	5.3	12.8	-1.5	21.2	29	-6.2	15	3.9	73	42	63	59	20
IV	—	8.7	17.5	11.1	12.1	18.3	5.3	26.1	5	0.0	14	7.1	83	49	72	68	26
V	—	12.6	19.4	12.7	14.4	20.1	8.4	28.0	27	-0.1	11	9.3	85	57	82	75	31
VI	—	18.0	23.6	17.9	19.4	24.0	13.8	29.8	25	6.8	5	13.1	84	60	86	77	43
VII	—	19.9	26.8	20.0	21.7	27.3	14.9	32.9	27	9.5	21	14.9	83	57	86	76	41
VIII	—	15.5	24.8	16.6	18.4	25.3	11.8	33.6	21	8.2	30	12.1	88	52	88	76	33
IX	—	13.6	23.7	15.1	16.9	24.4	10.4	30.4	3	2.4	8,15	11.4	90	56	88	78	32
X	—	9.1	17.5	11.7	12.5	18.2	7.9	27.0	16	1.1	8	9.2	94	68	90	84	43
XI	—	—	—	—	—	—	—	—	—	—	—	—	—	—	—	—	—
XII	—	-0.6	3.8	0.5	1.0	4.1	-1.2	18.4	1	-7.7	26	4.4	89	81	89	86	49
God. vred.	—	—	—	—	—	—	—	33.6	21. VIII	—	—	—	—	—	—	—	—

Mesec	Čestina pravaca i srednja jačina vetra nD, F_m (0—12): N č.	j.	NE č.	j.	E č.	j.	SE č.	j.	S č.	j.	SW č.	j.	W č.	j.	NW č.	j.	C č.
I	24	2.4	12	2.3	10	1.7	6	1.5	3	3.7	12	1.3	8	1.0	6	2.2	12
II	13	2.3	4	1.5	6	1.2	4	1.8	6	1.7	2	2.0	4	1.5	6	1.5	39
III	13	2.4	13	2.2	10	1.9	4	1.5	5	1.0	11	1.7	1	1.0	.	.	36
IV	15	1.5	9	1.7	15	2.1	7	2.1	11	1.6	6	2.2	6	2.2	3	2.0	18
V	18	2.6	11	1.6	20	1.8	4	2.0	7	1.4	5	2.4	11	1.4	6	2.5	11
VI	12	1.8	9	2.0	9	2.1	5	2.2	14	1.6	3	1.7	18	1.9	9	2.2	11
VII	10	2.5	9	2.3	19	2.2	7	1.9	7	1.9	2	2.0	11	1.8	16	2.2	12
VIII	17	2.2	10	2.1	11	2.0	7	2.0	10	1.5	2	1.5	10	1.9	15	1.8	11
IX	15	1.4	4	1.5	3	2.3	14	1.7	8	2.2	7						
X	9	1.7	4	1.2	4	1.0	9	1.4	7	1.4	16						
XI	19	1.6	11	1.7	16	1.9	4	1.5	12	1.6	2	1.5	5	1.6	11	1.6	10
XII	23	1.8	16	1.4	13	2.1	8	1.2	6	1.3	.	.	5	1.6	8	1.9	14
God. vred.	192	2.1	126	1.9	172	1.9	70	1.7	89	1.6	52	1.7	102	1.7	95	2.0	197

Br. st. 109 PETRINJA

$H_s = 106$ m $H_b = —$ m $h_t = 1.6$ m $h_r = 1.0$ m

Mesec	Oblačnost N_m (0—10) 7	14	21	Sred. (Dies)	Insolacija broj sati	Padavine R mm Σ	Max	Dat.	Broj dana n s a: $T_n \leq -10.0$	$T_x < 0.0$	$T_n < 0.0$	$T_x \geq 25.0$	$T_x \geq 30.0$	$T_n \geq 20.0$	F (0-12) ≥ 6	≥ 8	N_m (0-10) < 2.0	> 8.0	R mm ≥ 0.1	≥ 1.0	≥ 10.0	●	✳ △	⁂	⁂	△	△	▲	◹ (◹)	〓	⊠
I	—	—	—	—	—	—	—	—	—	—	—	—	—	—	—	—	—	—	—	—	—	—	—	—	—	—	—	—	—	—	—
II	6.3	6.3	4.5	5.7	—	74	19.6	16	6	5	27	.	.	.	1	1	4	6	11	8	4	6	8	2	.	.	.	.	.	.	8
III	2.4	2.5	1.1	2.0	—	1	1.4	8	.	.	26	.	.	.	.	.	19	1	1	1	.	1	.	.	.	.	.	.	.	.	.
IV	6.5	5.8	4.5	5.6	—	87	21.0	12	.	.	4	1	.	.	.	.	6	6	13	12	3	13	.	.	.	.	.	.	4	1	.
V	4.5	6.5	4.3	5.1	—	132	43.0	8	.	.	4	7	.	.	.	.	6	6	11	11	5	11	.	.	.	.	.	.	1	1	.
VI	6.0	6.6	5.6	6.1	—	[1]) 123	45.3	12	.	.	.	15	.	.	2	.	1	10	16	17	4	16	.	.	.	.	.	.	7	1	.
VII	3.5	3.3	3.2	3.3	—	46	18.3	11	.	.	.	27	7	.	.	.	14	3	10	8	1	10	.	.	.	.	.	1	5	2	.
VIII	3.0	3.3	3.5	3.3	—	84	37.6	28	.	.	.	20	2	.	.	.	17	6	8	7	2	8	.	.	.	.	.	.	2	.	.
IX	4.6	3.7	2.3	3.5	—	64	14.5	23	.	.	.	14	1	.	.	.	12	4	7	7	4	7	.	.	.	.	.	.	1	8	.
X	7.0	6.8	4.9	6.2	—	26	12.4	5	.	.	2	1	.	.	.	.	3	8	7	5	1	6	.	.	.	.	.	.	.	6	.
XI	5.8	5.9	5.3	5.7	—	20	12.0	4	2	.	17	.	.	.	.	.	12	15	6	5	1	6	.	.	.	.	.	.	.	2	.
XII	8.0	7.8	7.2	7.7	—	31	7.7	30	5	8	22	.	.	.	.	.	6	23	10	9	.	7	6	.	.	1	.	.	.	9	11
God. vred.	—	—	—	—	—	—	—	—	—	—	—	—	—	—	—	—	—	—	—	—	—	—	—	—	—	—	—	—	—	—	—

Br. st. 110 SISAK

$H_s = 122$ m $H_b = 125.0$ m $h_t = 2.0$ m $h_r = 1.1$ m

I	7.4	7.9	7.2	7.5	—	44	10.0	2	1	9	25	.	.	.	4	.	2	16	14	10	1	9	8	1	.	1	.	.	.	3	9
II	6.3	6.1	5.3	5.9	—	74	22.8	16	3	4	22	.	.	.	4	.	4	8	11	9	4	5	10	2	.	.	.	.	.	6	20
III	3.1	3.2	1.5	2.6	—	3	0.9	1	.	.	19	.	.	.	6	.	15	1	4	.	.	3	1	.	.	.	.	.	.	.	.
IV	6.8	6.8	4.3	6.0	—	58	12.6	12	.	.	.	1	.	.	6	.	7	9	13	11	2	13	.	.	.	.	2	5	1	.
V	5.0	6.4	4.9	5.4	—	115	39.6	8	.	.	1	7	.	.	9	.	7	9	15	11	5	15	.	.	.	.	.	7	2	.
VI	6.3	6.6	6.0	6.3	—	175	58.4	16	.	.	.	15	1	.	.	.	2	9	19	14	3	19	.	.	.	.	.	11	3	.
VII	3.7	3.4	4.0	3.7	—	69	16.7	10	.	.	.	27	6	.	5	1	12	3	11	10	3	11	.	.	.	.	.	8	6	.
VIII	3.6	3.9	3.5	3.7	—	86	34.9	28	.	.	.	17	1	.	2	.	16	8	8	7	3	8	.	.	.	.	.	3	1	.
IX	5.3	4.2	2.7	4.1	—	55	16.2	23	.	.	.	12	1	.	1	.	11	6	8	6	3	8	.	.	.	.	.	2	12	.
X	7.3	7.6	5.5	6.8	—	23	9.0	5	.	.	.	1	.	.	1	.	1	11	11	4	.	11	.	.	.	.	.	.	8	.
XI	6.6	6.8	5.4	6.3	—	19	12.3	4	.	.	14	.	.	.	.	.	14	8	5	4	1	5	.	.	.	.	.	.	7	.
XII	8.4	8.3	7.6	8.1	—	25	4.6	22	.	10	18	.	.	.	2	.	2	22	9	8	.	6	7	1	.	2	.	.	10	15
God. vred.	5.8	5.9	4.8	5.5	—	746	58.4	16. VI	4	23	99	80	9	.	40	1	93	110	128	94	25	113	26	4	.	3	.	2	36	59	44

Br. st. 111 ČAZMA

$H_s = 144$ m $H_b = —$ m $h_t = 2.0$ m $h_r = 1.0$ m

I	7.8	7.4	6.9	7.4	—	39	9.5	7	1	9	25	.	.	.	1	.	1	18	12	9	.	8	5	.	.	.	.	.	4	11
II	6.4	6.1	5.2	5.9	—	59	14.2	1	2	4	21	.	.	.	3	.	5	8	11	9	3	4	10	1	.	1	.	.	2	18
III	2.8	3.2	2.4	2.8	—	3	1.6	1	.	.	23	.	.	.	3	.	16	2	6	1	.	3	3	.	.	.	.	.	.	.	.
IV	6.1	6.4	5.3	5.9	—	38	10.7	12	.	.	2	1	.	.	1	.	5	8	13	8	2	13	.	.	.	.	.	.	6	.	.
V	5.6	6.8	4.8	5.7	—	110	26.7	8	.	.	4	8	.	.	.	.	3	7	15	10	5	15	.	.	.	.	.	.	8	.	.
VI	6.6	7.5	7.0	7.0	—	75	22.6	12	.	.	.	16	2	.	.	.	.	13	17	11	1	17	.	.	.	.	.	.	11	6	
VII	4.3	4.8	4.1	4.4	—	44	13.9	6	.	.	.	26	9	.	2	.	10	6	9	8	2	9	.	.	.	.	.	.	10	3	.
VIII	3.3	3.9	3.6	3.6	—	80	37.3	23	.	.	.	18	3	.	1	.	15	7	7	4	2	7	.	.	.	.	.	.	1	.	.
IX	5.9	4.4	3.4	4.6	—	85	37.8	21	.	.	.	15	3	.	.	.	9	6	7	6	3	7	.	.	.	.	.	.	3	5	.
X	7.3	6.7	5.8	6.6	—	21	11.4	5	.	.	1	1	.	.	.	.	1	9	7	5	1	7	.	.	.	.	.	.	.	7	.
XI	5.2	6.2	5.2	5.5	—	15	9.7	4	2	.	16	.	.	.	.	.	9	13	5	3	.	5	.	.	.	.	.	.	.	3	.
XII	8.5	8.3	8.2	8.3	—	31	7.7	30	1	8	21	.	.	.	1	.	2	24	13	10	.	9	6	.	.	3	.	.	.	9	13
God. vred.	5.6	6.0	5.2	5.6	—	600	37.8	21. IX	6	21	113	85	17	.	12	.	76	121	122	84	19	104	24	1	.	4	.	.	39	39	42

Br. st. 112 HRVATSKA DUBICA

$H_s = 100$ m $H_b = —$ m $h_t = 2.0$ m $h_r = 1.0$ m

I	7.4	7.9	6.6	7.3	—	40	10.0	2	2	9	23	.	.	.	1	.	1	15	9	7	1	4	5	.	.	.	.	.	1	12
II	5.5	5.0	4.5	5.0	—	80	25.5	16	—	—	—	—	—	—	.	.	5	7	9	9	4	4	5	.	.	.	.	.	2	21
III	2.7	2.5	1.9	2.4	—	0	0.2	11		.	20	.	.	.	.	.	19	3	1	.	.	.	1	.	.	.	.	.	.	.
IV	5.9	5.7	5.8	5.8	—	82	37.5	16	.	.	.	1	.	.	.	.	4	9	8	7	3	8	.	.	.	.	.	.	3	.	.
V	5.1	6.2	5.1	5.5	—	142	33.9	8	.	.	1	7	.	.	.	.	7	7	16	14	6	16	1	1	.	.	.	.	8	1	.
VI	5.9	6.4	6.0	6.1	—	133	34.8	26	.	.	.	24	.	.	.	.	1	9	17	14	5	17	.	.	.	.	.	.	13	1	.
VII	3.5	3.6	3.5	3.5	—	83	28.5	11	.	.	.	24	7	.	.	.	12	5	9	9	2	9	.	.	.	.	.	.	9	1	.
VIII	3.8	4.1	3.5	3.8	—	89	35.2	23	.	.	.	19	1	.	.	.	16	7	8	5	3	8	.	.	.	.	.	.	3	.	.
IX	5.0	4.3	3.4	4.2	—	38	14.9	12	.	.	.	18	1	.	.	.	9	4	6	6	2	6	.	.	.	.	.	.	.	5	.
X	8.3	7.2	5.4	7.0	—	25	7.0	6	.	.	.	1	.	.	.	.	.	9	9	6	.	9	.	.	.	.	.	.	1	8	.
XI	—	—	—	—	—	20	9.7	4	—	—	—	—	—	—	.	.	6	14	5	3	.	5	.	.	.	.	.	.	.	3	.
XII	8.3	8.0	7.9	8.1	—	24	5.0	31	.	9	21	.	.	.	.	.	5	23	8	8	.	3	5	.	.	1	.	.	.	9	5
God. vred.	—	—	—	—	—	756	37.5	16. IV	—	—	—	—	—	—	1	.	85	112	105	88	26	89	17	1	.	1	.	.	37	31	38

[1]) Nedostaje podatak na dan 17.VI

BJELOVAR

φ = 45° 54′N λ = 16° 51′E Gr. ΔG = + 1h 07 min. — Br. st. 113

Mesec	Vazdušni pritisak P_m mm	Temperatura vazduha °C: T_m 7	14	21	Sred. (Dies)	Max	Min	Max	Dat.	Min	Dat.	Vlažnost vazduha: e_m mm	U_m % 7	14	21	Sred. (Dies)	Min	Čestina pravaca i srednja jačina vetra nD, F_m (0—12): N č.	j.	NE č.	j.	E č.	j.	SE č.	j.	S č.	j.	SW č.	j.	W č.	j.	NW č.	j.	C č.
I	750.2	-2.6	1.5	0.8	-0.7	2.8	-4.1	12.4	1	-13.4	21	3.8	92	78	88	86	44	13	2.5	29	1.9	4	1.0	2	1.0	3	1.0	9	1.3	1	1.0	1	1.0	31
II	49.0	3.0	3.9	-0.3	0.1	5.2	-4.3	13.0	22	-15.0	9	3.8	93	66	86	82	42	8	2.9	22	1.8	4	1.0	7	1.1	2	1.0	8	1.2	7	1.0	2	1.0	24
III	57.7	-0.1	11.0	4.9	5.2	12.6	-1.5	22.1	31	-6.0	13	4.3	91	44	72	69	26	7	3.1	26	1.8	5	1.6	6	1.0	1	1.0	11	1.5	5	1.2	.	.	32
IV	48.2	8.3	16.5	10.8	11.6	18.3	5.5	25.1	5	-0.1	22	7.5	88	54	79	74	33	4	1.2	25	1.6	5	1.4	8	1.1	6	1.0	4	1.8	3	1.0	7	1.3	28
V	48.4	12.3	19.0	12.9	14.3	21.0	8.2	30.8	25	-1.5	9	9.4	85	57	88	77	40	6	1.8	34	2.0	3	1.0	6	1.2	4	1.2	8	1.4	5	1.2	2	1.0	25
VI	46.2	17.0	22.9	18.2	19.1	24.8	13.6	30.0	30	6.9	2	13.2	86	63	89	79	46	4	1.8	9	2.2	8	1.1	11	1.5	3	1.7	18	1.7	5	1.4	10	1.1	22
VII	49.1	18.2	26.1	19.7	21.0	28.0	14.2	32.4	18	9.6	21	15.3	92	62	93	82	47	10	1.5	14	2.2	4	1.5	7	1.3	3	1.3	9	1.1	4	1.0	2	1.0	40
VIII	51.2	14.5	23.9	16.5	17.8	25.2	11.1	31.2	21	6.4	24	12.4	94	56	94	81	38	2	1.5	27	1.6	11	1.2	5	1.0	4	1.2	7	1.0	4	1.2	2	1.5	31
IX	51.1	12.3	22.4	15.0	16.2	23.9	9.9	29.9	1	1.4	15	11.3	96	58	95	83	36	6	1.7	15	1.5	2	1.5	3	1.0	9	1.4	8	2.1	4	1.2	2	3.0	41
X	53.1	8.6	17.6	11.8	12.4	18.9	7.2	27.9	16	-0.5	10	9.1	98	63	93	85	44	7	1.1	31	1.4	8	1.4	4	1.0	4	1.2	2	1.0	.	.	1	1.0	36
XI	58.0	0.1	7.0	2.6	3.1	8.3	-0.9	14.9	30	-11.0	26	5.0	96	71	94	87	34	5	1.6	26	1.3	7	1.0	1	1.0	1	1.0	15	1.1	2	1.0	1	1.0	32
XII	56.6	-1.3	1.9	-0.3	0.0	3.3	-2.7	15.6	4	-10.1	28	4.5	97	91	96	95	64	6	2.2	26	1.5	9	1.0	2	1.0	5	1.0	7	1.1	2	1.0	4	1.0	32
God. vred.	751.6	7.0	14.5	9.2	10.0	16.0	4.7	32.4	18. VII	-15.0	9.II	8.4	92	64	89	82	26	78	2.0	284	1.7	70	1.2	62	1.2	45	1.2	106	1.4	42	1.1	34	1.2	374

LIPOVLJANI

φ = 45° 24′N λ = 16° 54′E Gr. ΔG = + 1h 08 min. — Br. st. 114

Mesec	Vazdušni pritisak P_m mm	Temperatura vazduha °C: T_m 7	14	21	Sred. (Dies)	Max	Min	Max	Dat.	Min	Dat.	Vlažnost vazduha: e_m mm	U_m % 7	14	21	Sred. (Dies)	Min	Čestina pravaca i srednja jačina vetra nD, F_m (0—12): N č.	j.	NE č.	j.	E č.	j.	SE č.	j.	S č.	j.	SW č.	j.	W č.	j.	NW č.	j.	C č.
I	—	-2.2	1.8	-0.1	-0.2	2.3	-3.3	10.6	30	-11.8	21	3.6	82	74	77	78	44	33	1.9	9	1.4	10	1.4	14	1.6	14	1.1	5	1.8	3	1.3	5	1.6	.
II	—	1.9	4.4	0.8	1.0	5.2	-3.2	12.1	28	-13.5	9	3.4	75	61	71	69	31	25	2.3	7	1.3	8	2.1	17	1.1	8	2.0	13	2.0	4	1.2	2	1.5	.
III	—	1.4	12.1	6.6	6.7	12.8	0.1	22.6	30	-5.8	15	4.0	73	41	54	56	18	22	2.3	8	2.0	9	1.7	23	1.6	11	1.3	7	2.0	2	1.5	10	2.4	1
IV	—	9.3	17.7	12.1	12.8	18.5	6.8	26.2	5	0.6	13	7.5	79	54	69	67	32	4	2.5	9	1.4	5	2.0	30	2.0	25	2.4	4	1.8	10	1.7	3	1.7	.
V	—	12.3	19.6	13.7	14.8	20.5	9.1	30.3	25	-1.5	11	9.5	84	59	79	74	20	12	2.6	10	2.6	11	1.9	24	1.5	22	2.1	3	2.0	7	1.4	2	1.5	2
VI	—	17.4	23.6	18.2	19.4	23.6	14.2	30.9	24	8.4	2	13.4	87	64	86	79	43	4	2.2	2	1.0	10	1.8	30	2.0	28	1.5	7	1.3	7	1.4	2	1.0	.
VII	—	19.4	26.9	21.0	22.1	27.6	15.8	32.2	27	11.5	21	14.9	86	60	78	74	44	9	2.8	2	3.0	21	1.8	28	1.6	25	1.4	4	1.5	1	1.0	3	1.7	.
VIII	—	16.0	24.5	18.0	19.1	25.2	12.5	31.0	21	8.9	24	11.9	83	54	77	71	33	5	1.8	5	2.2	16	1.8	23	1.7	22	1.9	4	1.8	13	2.2	5	1.4	.
IX	—	13.6	23.6	16.5	17.6	24.3	11.7	30.8	3	4.0	15	11.1	87	56	79	74	37	11	1.6	5	1.8	12	2.0	28	1.8	18	1.6	6	2.0	9	1.9	1	4.0	.
X	—	9.6	18.0	12.5	13.2	18.3	8.2	27.9	16	2.8	10	9.1	90	65	86	80	36	19	1.6	11	1.5	6	1.8	40	1.4	12	1.6	2	1.5	3	2.0	.	.	.
XI	—	0.9	7.6	3.4	3.8	7.8	0.1	18.0	30	-9.0	26	4.9	87	71	82	80	27	30	1.4	8	1.5	6	2.0	13	1.8	16	1.6	2	1.0	7	1.3	3	1.0	5
XII	—	0.4	3.2	0.8	1.1	3.7	-1.3	17.2	1	-8.5	26	—	—	—	—	—	—	30	1.7	6	1.5	6	2.0	21	1.8	26	1.7	.	.	2	1.5	1	2.0	1
God. vred.	—	8.0	15.2	10.3	11.0	15.8	5.9	32.2	27. VII	-13.5	9.II	—	—	—	—	—	—	204	1.9	82	1.7	120	1.8	291	1.7	227	1.7	57	1.8	68	1.7	37	1.8	9

GAREŠNICA

φ = 45° 34′N λ = 16° 56′E Gr. ΔG = + 1h 08 min. — Br. st. 115

Mesec	Vazdušni pritisak P_m mm	Temperatura vazduha °C: T_m 7	14	21	Sred. (Dies)	Max	Min	Max	Dat.	Min	Dat.	Vlažnost vazduha: e_m mm	U_m % 7	14	21	Sred. (Dies)	Min	Čestina pravaca i srednja jačina vetra nD, F_m (0—12): N č.	j.	NE č.	j.	E č.	j.	SE č.	j.	S č.	j.	SW č.	j.	W č.	j.	NW č.	j.	C č.
I	—	-2.7	2.0	-1.2	-0.8	2.4	-4.3	10.2	30	-17.6	21	3.8	88	80	88	85	44	55	2.9	4	2.5	6	1.5	.	.	14	1.8	7	2.0	4	1.5	3	2.0	.
II	—	-3.2	4.1	-0.6	-0.1	4.9	-4.7	11.5	28	-16.5	18	3.8	91	69	86	82	28	42	3.9	9	2.3	6	1.2	1	1.0	5	2.0	10	2.1	8	2.2	3	2.3	.
III	—	-0.3	11.2	3.7	4.6	11.7	-2.4	21.2	30	-7.0	15	4.4	86	47	77	70	28	56	2.9	12	2.2	5	2.2	4	1.8	3	2.3	5	2.4	6	2.2	2	1.5	.
IV	—	8.0	17.2	10.3	11.4	17.9	4.5	24.7	5	-0.6	13	7.5	87	55	81	74	34	44	2.3	18	2.3	6	2.0	4	2.2	7	2.2	2	2.5	4	2.8	5	2.4	.
V	—	12.5	19.1	12.5	14.2	20.1	7.7	29.0	25	-1.2	9	9.7	86	61	89	79	39	55	2.2	21	2.3	2	1.5	1	2.0	5	1.6	4	1.8	4	3.0	1	2.0	.
VI	—	17.7	23.7	17.7	19.2	24.3	13.6	29.4	25	7.0	5	13.6	86	64	91	80	44	36	2.1	5	2.6	5	1.4	5	2.0	8	2.5	10	2.1	13	2.2	8	2.1	.
VII	—	19.3	26.9	19.4	21.2	27.5	14.0	32.7	18	9.4	21	15.3	87	60	91	79	42	50	2.0	8	1.8	4	1.5	1	1.0	15	1.8	3	2.0	7	2.0	5	2.2	.
VIII	—	14.9	24.5	15.8	17.8	25.2	10.8	32.1	21	6.4	29	12.4	90	58	92	80	29	73	2.0	5	2.0	1	1.0	1	2.0	8	1.9	.	.	1	1.0	4	2.8	.
IX	—	12.8	23.4	14.2	16.2	24.0	9.3	31.0	3	0.4	15	11.6	94	61	93	83	38	63	2.3	3	1.3	6	1.5	5	1.8	3	2.3	2	2.0	6	2.7	2	3.0	.
X	—	8.8	18.3	10.9	12.2	18.7	6.9	28.8	16	0.4	11	9.3	95	68	94	86	54	76	2.3	7	1.9	1	2.0	3	1.3	3	2.3	1	2.0	1	2.0	1	2.0	.
XI	—	-0.5	7.8	1.8	2.7	7.9	-1.7	16.6	30	-12.9	27	4.8	92	72	90	85	36	57	2.2	8	2.0	3	2.0	3	1.7	8	1.4	9	2.2	.	.	2	2.0	.
XII	—	-1.0	3.4	0.2	0.7	3.9	-2.3	16.7	4	-9.3	28	4.4	94	86	92	91	56	58	2.3	14	1.7	3	1.7	.	.	7	1.4	5	2.0	3	2.7	3	2.3	.
God. vred.	—	7.2	15.1	8.7	9.9	15.7	4.3	32.7	18. VII	-17.6	21.I	8.4	90	65	89	81	28	665	2.4	114	2.1	48	1.6	28	1.8	86	1.9	58	2.1	57	2.3	39	2.3	.

LIPIK

φ = 45° 25′N λ = 17° 10′E Gr. ΔG = + 1h 09 min. — Br. st. 116

Mesec	Vazdušni pritisak P_m mm	Temperatura vazduha °C: T_m 7	14	21	Sred. (Dies)	Max	Min	Max	Dat.	Min	Dat.	Vlažnost vazduha: e_m mm	U_m % 7	14	21	Sred. (Dies)	Min	Čestina pravaca i srednja jačina vetra nD, F_m (0—12): N č.	j.	NE č.	j.	E č.	j.	SE č.	j.	S č.	j.	SW č.	j.	W č.	j.	NW č.	j.	C č.
I	—	-2.8	2.0	-1.3	-0.8	2.9	-5.2	13.3	1	-18.0	21	3.8	90	80	89	86	45	27	2.8	12	2.7	22	1.7	6	1.3	3	2.7	7	2.1	7	1.7	9	1.7	.
II	—	-2.6	4.5	-0.1	0.4	5.6	-5.0	12.3	23	-19.6	9	4.0	86	72	88	82	44	12	3.0	11	2.9	20	1.7	7	1.9	3	2.0	6	2.2	11	2.0	14	2.1	.
III	—	0.0	11.2	3.5	4.6	12.0	-2.2	22.1	30	-8.1	15	4.8	89	56	82	76	39	12	3.9	10	3.3	29	1.8	10	1.4	.	.	8	2.2	10	1.9	13	2.5	1
IV	—	8.8	17.5	10.3	11.7	18.5	4.2	25.8	5	-0.1	22	8.0	87	58	84	76	37	12	2.8	19	2.8	18	1.9	6	2.0	3	2.0	9	2.8	9	2.2	14	2.6	.
V	—	12.1	18.7	12.1	13.8	20.1	7.1	28.5	25	-1.5	11	10.1	90	68	92	83	50	15	3.1	13	2.7	14	2.1	10	1.9	3	1.7	14	2.1	11	2.2	12	2.1	1
VI	—	17.5	23.4	17.5	19.0	24.3	13.2	29.7	24	6.0	5	13.9	89	67	92	83	50	11	2.5	8	2.4	11	2.1	14	1.9	3	2.0	17	2.3	17	2.8	9	2.4	.
VII	—	19.2	26.5	19.2	21.0	27.7	13.7	32.9	18	9.5	21	15.7	88	66	91	82	50	12	3.4	11	2.3	12	1.8	11	1.8	1	3.0	19	2.3	16	2.3	11	2.8	.
VIII	—	14.8	24.2	15.6	17.6	25.2	9.9	31.6	21	5.9	9	12.7	92	62	93	82	38	10	3.2	10	2.6	9	1.8	8	1.5	4	2.0	19	2.2	22	2.3	11	2.7	.
IX	—	12.7	23.6	14.1	16.1	24.3	9.0	30.5	2	0.7	8	11.6	94	60	94	83	39	13	3.2	12	2.2	14	2.0	10	2.0	2	1.5	16	2.6	11	2.8	12	3.2	.
X	—	8.5	18.3	10.9	12.2	18.7	6.2	27.6	16	-1.0	8	9.4	97	69	94	87	50	11	3.3	14	2.3	8	1.8	7	2.0	8	2.1	15	2.0	17	2.3	13	2.4	.
XI	—	0.2	8.0	2.1	3.1	8.6	-1.5	16.8	30	-11.1	26	4.9	93	70	91	85	35	7	3.3	8	3.0	21	2.0	10	1.9	3	2.3	10	2.3	17	2.3	13	2.5	1
XII	—	-0.7	4.0	0.3	1.0	4.6	-2.2	17.0	3	-10.7	26	4.6	94	85	94	91	55	18	2.3	5	1.4	16	1.8	6	1.5	3	1.7	8	1.9	21	2.1	15	2.0	1
God. vred.	—	7.3	15.2	8.7	10.0	16.0	3.9	32.9	18. VII	-19.6	9.II	8.6	91	68	90	83	35	160	3.0	133	2.6	194	1.9	105	1.8	36	2.1	148	2.3	169	2.3	146	2.4	4

Columns: Mesec | Oblačnost N_m (0—10): 7, 14, 21, Sred. (Dies) | Insolacija broj sati | Padavine R mm: Σ, Max, Dat. | Broj dana n sa: $T_n \leqq -10.0$, $T_x < 0.0$, $T_n < 0.0$, $T_x \geqq 25.0$, $T_x \geqq 30.0$, $T_n \geqq 20.0$, F (0-12) $\geqq 6$, $\geqq 8$, N_m (0-10) < 2.0, > 8.0, R mm $\geqq 0.1$, $\geqq 1.0$, $\geqq 10.0$, ● (•), ✳ (△), •✳, ✳△, △, △, ▲, ⊠ ((⊠)), ≡, ☒

Br. st. 113 BJELOVAR

H_s = 141 m H_b = 142.4 m h_t = 2.0 m h_r = 1.0 m

Mesec	7	14	21	Sred. (Dies)	Insolacija broj sati	Σ	Max	Dat.	$T_n \leqq -10.0$	$T_x < 0.0$	$T_n < 0.0$	$T_x \geqq 25.0$	$T_x \geqq 30.0$	$T_n \geqq 20.0$	F ≧ 6	F ≧ 8	$N_m < 2.0$	$N_m > 8.0$	R ≧ 0.1	R ≧ 1.0	R ≧ 10.0	● (•)	✳ (△)	•✳	✳△	△	△	▲	⊠ ((⊠))	≡	☒
I	7.6	8.6	6.6	7.6	—	40	8.5	7	2	7	27	.	.	.	.	.	1	16	11	7	.	6	5	.	.	.	.	.	.	3	10
II	6.8	7.3	5.0	6.4	—	62	13.6	16	2	2	28	.	.	.	.	.	3	8	12	9	3	2	12	2	.	.	.	.	.	1	19
III	3.6	4.3	2.6	3.5	—	2	0.7	1	.	.	22	.	.	.	.	.	15	4	4	.	.	3	1	.	.	.	.	.	.	.	1
IV	7.2	7.7	4.1	6.3	—	65	21.5	11	.	.	1	1	.	.	.	.	4	7	11	10	3	11	.	.	.	.	1	1	4	1	.
V	5.3	7.9	4.2	5.8	—	107	25.3	8	.	.	2	8	1	.	.	.	3	6	14	12	3	14	.	.	.	.	.	.	9	1	.
VI	6.6	8.6	6 3	7.2	—	82	20.1	13	.	.	.	15	1	.	1	.	.	13	16	10	2	16	.	.	.	.	.	.	12	4	.
VII	3.8	4.6	3.5	4.0	—	90	19.9	4	.	.	.	26	7	.	2	.	13	5	13	12	3	13	.	.	.	.	.	.	11	4	.
VIII	3.8	3,9	3.1	3.6	—	82	38.6	23	.	.	.	17	1	.	.	.	14	5	9	4	3	9	.	.	.	.	.	.	3	1	.
IX	5.2	5.5	3.4	4.7	—	45	11.2	11	.	.	.	13	.	.	.	.	9	8	9	6	1	9	.	.	.	.	.	.	3	5	.
X	6.9	7.1	4.5	6.2	—	20	9.7	5	.	.	1	3	.	.	.	.	2	8	6	5	.	6	.	.	.	.	.	.	.	3	.
XI	5.8	6.7	5.5	6.0	—	13	9.3	4	2	.	17	.	.	.	.	.	8	12	4	3	.	4	.	.	.	.	.	.	.	6	.
XII	8.1	8,2	7.4	7.9	—	33	8.8	16	2	8	23	.	.	.	.	.	4	20	12	6	.	9	6	1	.	4	.	.	.	10	9
God. vred.	5.9	6.7	4.7	5.8	—	641	38.6	23. VIII	8	17	121	83	10	.	3	.	76	112	121	84	18	102	24	3	.	4	1	1	42	39	39

Br. st. 114 LIPOVLJANI

H_s = 143 m H_b = — m h_t = 2.0 m h_r = 1.0 m

Mesec	7	14	21	Sred. (Dies)	Insolacija broj sati	Σ	Max	Dat.	$T_n \leqq -10.0$	$T_x < 0.0$	$T_n < 0.0$	$T_x \geqq 25.0$	$T_x \geqq 30.0$	$T_n \geqq 20.0$	F ≧ 6	F ≧ 8	$N_m < 2.0$	$N_m > 8.0$	R ≧ 0.1	R ≧ 1.0	R ≧ 10.0	● (•)	✳ (△)	•✳	✳△	△	△	▲	⊠ ((⊠))	≡	☒
I	6.6	7.6	6.8	7.0	—	43	11.3	2	2	10	27	.	.	.	.	.	3	17	15	9	1	6	11	.	.	.	.	.	.	4	12
II	5.4	5.2	5.4	5.3	—	98	26.7	16	2	2	24	.	.	.	1	.	6	8	10	10	4	4	9	2	.	.	.	.	.	3	18
III	2.1	2.4	1.8	2.1	—	3	1.6	6	.	.	18	.	.	.	2	..	20	3	6	1	.	5	2	.	.	.	.	.	.	.	.
IV	5.6	6.2	4.0	5.3	—	64	16.4	30	.	.	.	1	.	.	.	.	5	5	16	8	2	16	.	.	.	.	1	1	4	1	.
V	4.9	6.4	4.5	5.3	—	106	34.0	8	.	.	2	7	1	.	1	.	6	5	14	11	4	14	.	.	.	.	.	.	7	5	.
VI	5.7	5.4	4.7	5.3	—	133	34.8	26	.	.	.	15	2	.	.	.	5	6	18	14	4	18	.	.	.	.	.	.	10	6	.
VII	2.7	3.1	2.1	2.6	—	48	16.8	10	.	.	.	26	8	.	.	.	16	2	10	7	2	10	.	.	.	.	.	.	7	4	.
VIII	2.9	3.8	2.7	3.1	—	71	25.5	28	.	.	.	18	2	.	.	.	18	5	8	6	3	8	.	.	.	.	.	.	3	3	.
IX	4.4	4.2	2.2	3.6	—	39	11.2	12	.	.	.	15	1	.	.	.	10	4	8	6	2	8	.	.	.	.	.	.	1	8	.
X	6.5	6.5	3.6	5.5	—	15	2.7	5	.	.	.	1	.	.	.	.	.	4	9	6	.	9	.	.	.	.	.	.	1	10	.
XI	5.9	6.4	5.4	5.9	—	17	8.0	4	.	.	13	.	.	.	.	.	10	16	6	4	.	6	.	.	.	.	.	.	.	4	.
XII	8.0	7.9	7.7	7.9	—	32	8.5	31	.	11	19	.	.	.	.	.	5	22	13	7	.	9	5	.	.	.	.	.	.	7	8
God. vred.	5.0	5.4	4.2	4.9	—	669	34.8	26. VI	4	23	103	83	14	.	4	.	104	97	133	89	22	113	27	2	.	.	1	1	33	55	38

Br. st. 115 GAREŠNICA

H_s = 143 m H_b = — m h_t = 2.1 m h_r = 1.0 m

Mesec	7	14	21	Sred. (Dies)	Insolacija broj sati	Σ	Max	Dat.	$T_n \leqq -10.0$	$T_x < 0.0$	$T_n < 0.0$	$T_x \geqq 25.0$	$T_x \geqq 30.0$	$T_n \geqq 20.0$	F ≧ 6	F ≧ 8	$N_m < 2.0$	$N_m > 8.0$	R ≧ 0.1	R ≧ 1.0	R ≧ 10.0	● (•)	✳ (△)	•✳	✳△	△	△	▲	⊠ ((⊠))	≡	☒
I	7.4	7.7	7.3	7.5	—	35	10.2	2	2	9	26	.	.	.	3	.	3	18	11	8	1	6	6	1	.	.	.	.	.	2	8
II	6.4	5,9	5.5	5.9	—	55	13.8	1	5	4	25	.	.	.	2	.	4	8	12	9	2	1	11	.	.	.	.	.	.	4	16
III	2.3	2.8	2.1	2.4	—	5	2.0	1	.	.	23	.	.	.	5	3	18	3	5	3	.	4	2	.	.	.	.	.	.	.	.
IV	6.3	5.7	4.7	5.6	—	47	10.5	11	.	.	3	.	.	.	1	.	7	7	14	10	2	14	.	.	.	.	.	.	3	.	.
V	4.7	6.1	4.3	5,0	—	94	26.6	8	.	.	4	6	.	.	4	.	5	6	15	11	3	15	1	1	.	.	.	.	8	3	.
VI	5.3	5.8	5.7	5.6	—	98	18.5	26	.	.	.	14	.	.	3	.	1	7	17	11	3	17	.	.	.	.	.	.	8	2	.
VII	3.1	3.3	3.3	3.2	—	45	12.7	11	.	.	.	26	6	.	4	.	14	3	10	7	3	10	.	.	.	.	.	.	7	2	.
VIII	2.8	3.3	2.9	3.0	—	73	22.8	28	.	.	.	19	1	.	1	.	18	5	8	7	3	8	.	.	.	.	.	.	2	3	.
IX	4.3	3.4	2.8	3.5	—	46	24.3	23	.	.	.	13	3	.	1	.	12	4	7	5	1	7	.	.	.	.	.	.	.	11	.
X	6.1	5.2	5.1	5.5	—	15	6.0	5	.	.	.	2	.	.	.	.	2	4	6	4	.	6	.	.	.	.	.	.	.	10	.
XI	5.7	5.9	5.5	5.7	—	17	10.1	3	2	.	16	.	.	.	.	.	8	14	7	4	.	5	.	.	.	.	.	.	.	5	.
XII	8.5	7.7	8.0	8.1	—	25	6.1	16	.	8	24	.	.	.	.	.	3	23	14	7	.	6	6	.	.	.	.	.	.	9	3
God. vred.	5.2	5.2	4.8	5.1	—	555	26.6	8.V	9	21	121	80	10	.	24	3	95	102	126	86	18	99	26	2	.	.	.	.	28	51	27

Br. st. 116 LIPIK

H_s = 154 m H_b = — m h_t = 2.1 m h_r = 1.0 m

Mesec	7	14	21	Sred. (Dies)	Insolacija broj sati	Σ	Max	Dat.	$T_n \leqq -10.0$	$T_x < 0.0$	$T_n < 0.0$	$T_x \geqq 25.0$	$T_x \geqq 30.0$	$T_n \geqq 20.0$	F ≧ 6	F ≧ 8	$N_m < 2.0$	$N_m > 8.0$	R ≧ 0.1	R ≧ 1.0	R ≧ 10.0	● (•)	✳ (△)	•✳	✳△	△	△	▲	⊠ ((⊠))	≡	☒
I	8.0	8.8	7.9	8.2	—	36	8.3	2	4	8	28	.	.	.	.	.	.	19	14	8	.	7	8	.	.	.	.	.	.	11	20
II	6.4	6.9	6.5	6.6	—	66	19.5	16	5	1	26	.	.	.	1	.	4	10	9	8	3	2	8	1	.	.	.	.	.	4	14
III	4.0	3.6	2.6	3.4	—	5	1.5	11,13	.	.	22	.	.	.	1	.	12	3	6	3	.	4	2	.	.	.	.	.	.	.	.
IV	7.6	7.2	5.4	6.7	—	48	16.7	30	.	.	1	1	.	.	1	.	3	13	9	6	1	9	.	.	.	.	.	1	4	2	.
V	6.4	7.6	5.8	6.6	—	129	28.2	8	.	.	3	7	.	.	1	.	4	12	17	14	4	17	1	1	.	.	.	2	8	2	.
VI	6.6	6.4	6.9	6.6	—	123	24.3	25	.	.	.	15	.	.	2	.	.	9	20	16	3	20	.	.	.	.	.	2	11	3	.
VII	3.6	4.5	3.5	3.9	—	89	30.8	11	.	.	.	26	7	.	.	.	12	5	6	6	4	6	.	.	.	.	.	.	9	.	.
VIII	4.0	4.9	3.5	4.1	—	85	35.9	23	.	.	.	19	1	.	.	.	11	6	7	7	3	7	.	.	.	.	.	.	3	3	.
IX	6.0	5.3	3.5	4.9	—	35	13.5	23	.	.	.	17	2	.	.	.	8	6	7	5	2	7	.	.	.	.	.	.	.	5	.
X	7.7	7.5	5.9	7.0	—	16	4.9	5	.	.	1	2	.	.	1	.	.	9	7	5	.	7	.	.	.	.	.	.	2	11	.
XI	6.4	6.3	5.6	6.1	—	17	7.2	8	2	.	17	.	.	.	.	.	6	15	7	3	.	7	.	.	.	.	.	.	.	12	.
XII	8.7	8.2	7.8	8.2	—	29	10.6	31	1	8	19	.	.	.	.	.	2	22	10	5	1	6	5	.	.	.	.	.	.	21	2
God. vred.	6.3	6.4	5.4	6.0	—	678	35.9	23. VIII	12	17	117	87	10	.	7	.	62	129	119	86	21	99	24	2	.	.	.	5	37	74	36

Mesec	Vazdušni pritisak P_m mm	Temperatura vazduha °C										Vlažnost vazduha						Čestina pravaca i srednja jačina vetra nD, F_m (0—12)															
		T_m				Max	Min	Max	Dat.	Min	Dat.	e_m mm	U_m %					N		NE		E		SE		S		SW		W		NW	C
		7	14	21	Sred. (Dies)								7	14	21	Sred. (Dies)	Min	č.	j.	č.	j.	č.	j.	č.	j.	č.	j.	č.	j.	č.	j.	č.	j.	č.
φ = 45° 36′N λ = 17° 14′E Gr. ΔG = + 1 h 09 min.																		**DARUVAR**															*Br. st. 117*
I	748.7	-1.9	2.1	-0.3	0.1	3.0	-3.4	13.5	1	-11.8	21	3.7	85	73	81	79	31	18	2.3	22	2.0	8	1.1	16	1.3	7	1.4	5	1.4	4	1.0	10	1.4	3
II	47.6	-1.4	4.2	0.6	1.0	5.5	-3.1	12.5	23,24	-16.2	9	3.8	84	64	80	76	38	19	2.5	19	2.1	11	1.3	10	1.7	3	1.3	6	1.4	11	1.2	2	2.0	3
III	56.3	1.2	10.9	4.6	5.3	12.2	-0.6	22.4	30	-6.8	15	4.2	76	46	65	62	29	18	3.1	17	1.9	20	1.2	6	1.2	3	2.0	9	1.6	10	1.9	9	1.3	1
IV	46.8	9.2	17.1	11.1	12.1	18.6	6.0	25.4	5	0.0	13,22	6.9	79	51	71	67	28	4	2.8	18	2.3	12	1.2	24	1.5	4	1.5	7	1.9	8	1.5	13	1.9	·
V	47.0	12.4	18.9	12.8	14.2	20.3	8.2	29.4	25	-1.0	9	9.1	84	58	82	74	34	17	2.5	22	2.7	15	1.2	11	1.2	1	1.0	8	2.0	9	1.1	10	2.2	·
VI	44.8	17.9	23.5	17.9	19.3	24.6	14.0	29.8	25	7.8	5	12.9	82	61	84	76	41	7	2.4	12	2.0	12	1.3	14	1.5	7	2.0	15	1.7	13	1.3	9	1.9	1
VII	47.8	19.6	26.4	19.7	21.4	27.7	14.6	33.5	18	9.9	2,1	14.2	81	57	82	74	41	9	2.2	25	2.2	12	1.1	14	1.0	6	1.7	11	1.1	4	1.0	11	1.4	1
VIII	49.8	15.4	24.0	16.6	18.2	25.1	11.2	32.2	21	7.5	24	11.6	85	53	82	73	35	11	2.3	28	2.2	17	1.1	6	1.0	6	1.0	5	1.8	3	1.3	17	1.7	·
IX	49.7	13.6	23.1	15.2	16.8	24.0	10.6	30.8	3	1.5	15	11.0	88	56	85	76	34	8	2.1	19	2.2	13	1.3	12	1.1	9	1.1	8	2.0	12	1.4	9	1.9	·
X	51.5	8.5	18.1	11.6	12.4	18.9	7.3	28.0	17	1.0	8	9.0	95	64	89	83	46	15	1.7	20	1.8	18	1.2	15	1.1	8	1.1	7	1.0	2	1.0	8	1.0	·
XI	56.5	1.0	7.5	2.9	3.6	8.1	-0.4	17.0	30	-10.0	26	4.9	90	69	86	82	41	10	1.6	23	2.0	11	1.1	11	1.3	6	1.0	6	2.5	7	1.0	16	1.3	·
XII	55.1	-0.5	3.4	0.8	1.1	4.3	-1.6	17.0	1	-10.7	26	4.5	92	83	90	88	57	22	1.8	21	1.6	9	1.2	6	1.2	4	1.2	6	1.8	6	1.3	18	1.1	1
God. vred.	750.1	7.9	14.9	9.4	10.4	16.0	5.2	33.5	18. VII	-16.2	9. II	8.0	85	61	81	76	28	158	2.3	246	2.1	158	1.2	145	1.3	64	1.4	93	1.7	89	1.3	132	1.5	10
φ = 45° 50′N λ = 17° 23′E Gr. ΔG = + 1 h 10 min.																		**VIROVITICA**															*Br. st. 118*
I	—	-2.4	1.7	-0.9	-0.6	2.8	-3.9	10.9	30	-16.1	21	3.8	89	82	88	86	37	9	2.9	15	2.2	1	2.0	8	1.5	·	·	39	2.4	·	·	21	2.0	·
II	—	-2.4	3.3	-0.4	0.0	5.0	-4.3	12.6	23	-16.9	9	3.8	89	73	85	82	44	4	4.0	8	1.8	1	1.0	7	1.7	1	1.0	42	2.2	1	1.0	19	2.0	1
III	—	0.2	10.6	2.7	4.0	11.5	-2.3	21.5	30	-12.1	14	4.3	82	51	79	70	34	2	2.0	14	1.4	1	1.0	4	1.5	·	·	44	2.4	·	·	26	2.5	2
IV	—	7.9	15.9	9.8	10.8	17.3	5.1	25.0	5	-1.0	14	7.6	89	63	83	78	45	1	2.0	15	1.9	3	3.3	15	2.7	2	1.5	40	1.8	2	2.0	11	2.0	1
V	—	12.2	18.5	11.6	13.5	19.8	8.3	29.0	25	-1.2	9	9.4	88	62	94	81	40	5	2.0	20	2.0	2	1.0	7	2.3	·	·	44	2.0	·	·	14	2.9	1
VI	—	17.4	22.6	17.3	18.6	23.9	13.8	29.1	24	7.8	3	13.7	89	74	94	85	52	·	·	13	1.8	3	2.7	11	1.8	9	2.1	43	1.9	2	3.0	9	2.0	·
VII	—	18.7	25.1	19.4	20.6	26.3	14.0	31.0	9	10.4	21	15.5	89	74	92	85	46	7	1.3	9	1.1	5	1.0	19	1.1	5	1.0	40	1.2	4	1.2	4	1.0	·
VIII	—	15.3	23.3	15.7	17.5	24.4	11.9	31.0	21	8.4	8	13.0	90	78	95	87	46	3	1.0	9	1.2	3	1.0	13	1.0	11	1.0	45	1.1	4	1.2	5	1.4	·
IX	—	13.4	22.7	15.2	16.6	23.9	11.0	29.2	3	2.4	15	12.9	93	83	96	90	48	8	1.0	1	1.0	·	·	20	1.0	14	1.1	37	1.1	·	·	10	1.0	·
X	—	7.9	17.5	11.7	12.2	18.8	6.4	27.0	16,17	-0.2	11	—	—	—	—	—	—	5	1.0	2	1.5	2	1.5	37	1.0	15	1.0	31	1.0	·	·	1	1.0	·
XI	—	0.8	6.7	2.7	3.2	8.1	-0.7	16.1	30	-11.9	26	5.0	89	84	90	88	47	·	·	16	1.3	2	1.0	16	1.0	1	1.0	45	1.0	·	·	10	1.0	·
XII	—	-1.1	1.9	0.2	0.3	—	—	—	—	—	—	3.6	78	78	77	77	42	11	1.3	28	1.1	4	1.0	16	1.0	6	1.0	23	1.0	1	1.0	4	1.0	·
God. vred.	—	7.3	14.2	8.8	9.8	—	—	31.0	9. VII 21. VIII	—	—	—	—	—	—	—	—	55	1.8	150	1.5	27	1.5	173	1.3	64	1.2	473	1.6	14	1.6	134	1.9	5
φ = 45° 20′N λ = 17° 41′E Gr. ΔG = + 1 h 11 min.																		**SLAVONSKA POŽEGA**															*Br. st. 119*
I	—	-1.5	2.9	0.0	0.4	3.7	-3.2	14.4	29	-12.1	22	4.0	90	77	87	85	51	20	2.7	10	1.9	14	1.9	2	1.5	3	1.0	3	1.7	13	1.4	10	1.4	18
II	—	-3.0	4.4	-0.3	0.2	5.9	-5.3	12.8	23	-16.2	18	3.8	88	68	87	81	40	14	3.1	4	1.0	10	2.0	·	·	3	1.0	4	1.5	14	1.6	17	1.6	18
III	—	0.0	11.4	4.0	4.8	12.5	-2.2	21.9	30	-6.8	15	4.3	82	46	72	67	27	19	3.4	12	1.7	6	3.3	·	·	2	1.5	4	2.5	36	1.5	10	1.6	4
IV	—	8.3	17.5	11.0	12.0	18.7	4.4	26.5	5	-1.0	13	7.4	83	52	77	71	31	7	2.4	10	2.0	13	2.8	·	·	2	1.5	5	2.4	23	1.5	5	1.8	25
V	—	12.6	19.5	12.9	14.5	20.7	7.5	30.0	25	-1.3	10	9.4	84	58	83	75	35	7	3.1	4	2.9	16	2.0	2	1.0	2	2.5	2	2.0	20	1.5	7	1.9	33
VI	—	17.7	24.1	18.0	19.4	25.1	13.4	30.8	25	6.6	5	13.6	86	63	89	79	44	3	1.0	9	1.0	11	1.1	6	1.5	5	1.8	7	1.6	19	1.2	13	2.1	17
VII	—	19.2	27.7	19.5	21.5	28.7	14.1	33.5	27	8.7	21	14.3	83	52	85	73	42	2	2.0	3	2.0	5	2.2	3	1.7	10	1.8	4	1.2	30	1.7	7	2.9	29
VIII	—	15.8	25.3	16.8	18.7	26.5	10.8	32.5	21	7.1	9	11.9	84	52	83	73	36	11	2.7	3	1.0	8	2.5	3	2.0	3	1.7	3	2.0	25	1.4	4	1.0	33
IX	—	12.9	24.4	14.8	16.7	25.3	9.0	31.4	3	0.5	15	11.4	92	55	90	79	37	6	1.5	3	2.0	6	1.7	4	1.8	3	1.7	10	1.4	23	1.3	11	1.3	24
X	—	8.7	18.8	11.4	12.6	19.5	6.0	28.0	16,17	0.4	8	9.0	94	63	89	82	45	10	2.6	12	2.2	4	2.2	10	1.4	2	1.0	7	1.1	19	1.1	7	1.0	22
XI	—	-0.4	8.7	2.2	3.2	9.3	-2.3	17.2	30	-12.1	26	4.8	92	66	87	82	35	8	1.4	21	1.2	17	1.6	6	1.5	3	1.0	4	2.0	6	1.3	14	1.2	11
XII	—	-2.2	4.1	0.1	0.5	4.8	-3.9	18.5	1	-12.6	27	4.2	91	80	86	86	50	13	1.7	16	1.3	11	1.2	·	·	1	1.0	·	·	6	2.0	14	1.0	32
God. vred.	—	7.3	15.7	9.2	10.4	16.7	4.0	33.5	27. VII	-16.2	18.II	8.2	87	61	84	78	27	120	2.5	107	1.6	121	2.0	36	1.5	39	1.5	53	1.7	234	1.4	119	1.5	266
φ = 45° 09′N λ = 18° 01′E Gr. ΔG = + 1 h 12 min.																		**SLAVONSKI BROD**															*Br. st. 120*
I	754.5	-0.6	2.7	0.6	0.8	3.5	-1.7	12.8	31	-7.7	22	4.1	88	76	86	83	53	14	2.0	12	1.3	13	1.4	3	1.0	2	1.0	11	1.2	16	1.4	5	1.8	17
II	53.5	-2.4	3.9	0.0	0.4	5.1	-3.8	11.8	28	-14.5	18	3.9	90	71	87	83	51	8	2.2	10	1.4	5	1.8	2	1.5	5	1.2	6	1.2	16	1.2	9	1.8	23
III	62.1	0.1	11.4	4.4	5.1	12.6	-1.4	22.8	30	-5.5	12	4.4	85	47	71	68	28	19	2.4	17	1.5	12	1.6	3	2.0	2	1.0	2	2.0	12	1.8	8	1.6	18
IV	52.6	8.8	18.0	11.7	12.6	19.5	5.9	26.2	5	-0.1	14	7.6	83	51	73	69	34	12	1.6	10	1.4	22	1.7	6	2.1	·	·	5	1.2	10	1.6	5	2.2	20
V	52.7	12.4	19.8	13.3	14.7	21.2	8.6	30.5	25	-0.5	10	9.4	85	56	83	75	35	15	2.3	15	1.3	17	1.6	3	1.7	1	2.0	4	1.5	5	1.2	8	1.5	25
VI	50.6	17.7	24.0	18.5	19.7	25.5	14.7	31.4	24	8.9	3	13.7	88	63	87	79	42	7	1.1	·	·	18	1.4	6	1.2	2	1.5	12	1.2	12	2.1	5	2.2	28
VII	53.4	19.8	27.9	20.7	22.3	29.6	15.5	34.0	27,29	9.9	21	14.3	82	50	80	71	36	12	1.9	12	1.2	10	1.5	13	1.3	6	1.3	4	1.0	11	1.5	2	1.5	23
VIII	55.4	16.3	25.7	17.6	19.3	26.6	12.1	33.9	30 21	7.2	30	11.6	84	46	80	70	31	12	1.9	11	1.0	9	1.7	7	1.4	5	1.6	7	1.4	3	1.0	8	1.8	31
IX	55.4	13.3	24.8	15.9	17.5	25.9	10.2	31.0	1,3 26	1.7	15	11.1	91	49	83	74	29	8	1.5	13	1.2	4	1.8	7	1.6	2	1.0	2	2.0	8	1.8	9	1.3	37
X	57.3	8.9	18.7	12.3	13.0	19.2	7.4	28.6	16	1.9	23	8.7	92	57	82	77	37	8	1.4	17	1.4	28	2.0	6	1.3	1	1.0	6	1.0	3	1.0	1	1.0	23
XI	62.4	0.0	8.4	2.6	3.4	8.8	-1.3	17.6	30	-12.2	26	4.6	90	61	82	78	31	11	1.4	6	1.5	23	1.7	·	·	·	·	2	1.0	12	1.2	3	1.0	33
XII	61.3	-1.8	3.7	-0.1	0.4	4.3	-3.2	17.7	1	-11.0	18,27	4.0	90	76	86	84	50	8	1.4	6	1.3	27	1.6	2	1.0	2	1.0	2	1.0	11	1.2	3	1.0	32
God. vred.	755.9	7.7	15.8	9.8	10.8	16.8	5.2	34.0	27, 29, 30 VII	-14.5	18.11	8.1	87	59	82	76	28	134	1.8	129	1.4	188	1.8	58	1.3	28	1.3	63	1.3	119	1.4	66	1.7	310

Mesec	Oblačnost N_m (0—10) 7	14	21	Sred. (Dies)	Insolacija broj sati	Padavine R mm Σ	Max	Dat.	Broj dana n sa: $T_n \leq -10.0$	$T_x < 0.0$	$T_n < 0.0$	$T_x \geq 25.0$	$T_x \geq 30.0$	$T_n \geq 20.0$	F (0-12) ≥ 6	≥ 8	N_m (0-10) < 2.0	> 8.0	R mm ≥ 0.1	≥ 1.0	≥ 10.0	●	⚹ △	⁂	✱	△	△	▲	⊠ (⊠)	≡	⊠
Br. st. 117	**DARUVAR**																														
	$H_s = 161$ m $H_b = 162.2$ m $h_t = 1.7$ m $h_r = 1.0$ m																														
I	7.8	8.7	7.7	8.1	—	34	5.7	26	2	9	25	·	·	·	·	·	1	19	15	8	·	9	11	3	·	·	·	·	1	5	17
II	6.5	7.1	6.9	6.8	—	87	25.6	16	2	2	21	·	·	·	1	·	3	12	13	11	3	5	11	1	·	·	·	·	·	2	19
III	3.3	3.6	2.9	3.3	—	8	2.4	2	·	·	21	·	·	·	2	·	14	3	8	5	·	6	3	·	·	·	·	·	·	·	1
IV	7.0	7.1	4.7	6.3	—	50	14.4	30	·	·	·	1	·	·	2	·	4	11	13	6	2	13	·	·	·	·	·	1	4	·	·
V	5.8	7.4	5.2	6.1	—	92	19.9	8	·	·	1	6	·	·	1	·	3	10	13	13	3	13	1	1	·	·	·	·	8	1	·
VI	5.8	7.0	6.5	6.4	—	112	17.1	23	·	·	·	15	·	·	1	·	·	9	17	13	5	17	·	·	·	·	·	·	14	1	·
VII	3.5	4.2	2.9	3.5	—	52	15.2	6	·	·	·	25	5	·	2	·	13	4	10	9	1	10	·	·	·	·	·	·	13	1	·
VIII	3.4	4.3	3.2	3.6	—	81	30.5	23	·	·	·	20	1	·	1	·	15	7	7	5	3	7	·	·	·	·	·	·	4	2	·
IX	4.9	5.0	3.1	4.3	—	37	18.8	23	·	·	·	14	2	·	·	·	9	7	8	4	1	8	·	·	·	·	·	·	1	5	·
X	5.8	7.3	4.5	5.9	—	12	5.5	5	·	·	·	3	·	·	·	·	1	5	8	5	·	8	·	·	·	·	·	·	1	7	·
XI	6.0	6.0	5.4	5.8	—	20	7.3	8	1	·	14	·	·	·	·	·	6	12	8	4	·	7	·	·	·	·	·	·	·	3	·
XII	7.6	7.6	6.5	7.2	—	31	7.8	31	1	8	20	·	·	·	·	·	5	17	11	7	·	7	6	·	·	·	·	·	·	11	6
God. vred.	5.6	6.3	5.0	5.6	—	616	30.5	23. VIII	6	19	102	84	8	·	10	·	74	116	131	90	18	110	32	5	·	·	·	1	46	38	43
Br. st. 118	**VIROVITICA**																														
	$H_s = 122$ m $H_b = —$ m $h_t = 2.1$m $h_r = 1.0$ m																														
I	8.1	8.3	6.9	7.8	—	24	6.0	26	3	5	26	·	·	·	2	·	1	19	12	6	·	6	8	2	·	·	·	·	3	4	
II	7.0	6.8	6.0	6.6	—	68	21.5	1	3	4	28	·	·	·	2	·	4	10	13	9	2	3	10	·	·	·	·	·	3	16	
III	3.8	3.8	2.2	3.3	—	6	3.6	14	1	·	21	·	·	·	2	·	14	2	4	2	·	3	1	·	·	·	·	·	·	1	
IV	7.5	7.2	4.1	6.3	—	58	17.5	30	·	·	2	1	·	·	1	·	4	8	11	9	2	11	·	·	·	·	·	3	2	·	
V	5.9	7.1	4.9	6.0	—	94	13.4	8	·	·	2	6	·	·	1	·	3	8	15	12	5	15	·	1	·	·	·	5	1	·	
VI	6.4	6.8	6.3	6.5	—	137	44.5	23	·	·	·	14	·	·	2	1	·	10	15	13	5	15	·	·	·	·	2	8	3	·	
VII	2.9	3.4	2.9	3.1	—	161	50.2	6	·	·	·	20	5	·	4	·	12	2	10	10	6	10	·	·	·	·	1	6	1	·	
VIII	2.5	3.5	3.2	3.1	—	75	32.1	23	·	·	·	15	1	·	·	·	17	4	5	5	3	5	·	·	·	·	·	2	1	·	
IX	4.0	3.1	2.6	3.2	—	33	10.0	12	·	·	·	16	·	·	·	·	12	4	5	5	1	5	·	·	·	·	·	·	7	·	
X	4.9	4.8	3.9	4.5	—	18	7.6	5	·	·	1	3	·	·	·	·	1	1	5	3	·	5	·	·	·	·	·	·	8	·	
XI	6.8	6.2	4.7	5.9	—	20	8.1	8	2	·	15	·	·	·	·	·	5	11	6	4	·	6	·	·	·	·	·	·	8	·	
XII	8.6	7.5	6.5	7.5	—	—	—	—	—	—	—	—	—	—	·	·	2	16	—	—	—	—	—	—	—	2	·	·	13	8	
God. vred.	5.7	5.7	4.5	5.3	—	—	—	—	—	—	—	—	—	—	14	1	75	95	—	—	—	—	—	—	—	2	·	3	24	50	29
Br. st. 119	**SLAVONSKA POŽEGA**																														
	$H_s = 152$ m $H_b = —$ m $h_t = 2.0$ m $h_r = 1.0$ m																														
I	6.8	8.0	8.2	7.7	—	25	12.4	2	2	4	28	·	·	·	·	·	2	16	12	5	1	6	7	·	·	·	·	·	1	8	5
II	5.7	4.5	6.0	5.4	—	76	25.4	16	6	3	27	·	·	·	2	·	5	9	13	9	3	3	11	1	·	·	·	·	·	4	22
III	2.7	2.9	2.2	2.6	—	3	1.2	5	·	·	22	·	·	·	5	·	19	2	6	2	·	5	2	1	·	·	·	·	·	·	·
IV	5.7	5.7	4.5	5.3	—	54	17.3	10	·	·	2	1	·	·	2	·	6	5	12	10	1	12	·	·	·	·	·	1	4	·	·
V	4.4	6.5	4.7	5.2	—	98	24.6	8	·	·	3	7	1	·	3	·	7	7	14	13	4	14	·	·	·	·	·	·	7	·	·
VI	5.2	5.6	5.1	5.3	—	78	15.4	4	·	·	·	18	2	·	1	·	5	5	16	14	4	16	·	·	·	·	·	·	11	·	·
VII	3.4	3.0	3.0	3.1	—	26	9.5	11	·	·	·	27	10	·	1	·	16	4	6	6	·	6	·	·	·	·	·	·	9	·	·
VIII	3.0	3.8	2.7	3.2	—	92	41.7	23	·	·	·	23	6	·	2	·	20	6	8	6	3	8	·	·	·	·	·	·	5	·	·
IX	3.7	2.8	2.3	2.9	—	27	12.8	12	·	·	·	17	3	·	·	·	12	1	8	4	1	8	·	·	·	·	·	1	1	2	·
X	6.1	5.5	4.5	5.4	—	10	4.1	31	·	·	·	6	·	·	1	·	2	5	7	4	·	7	·	·	·	·	·	·	·	3	·
XI	5.8	5.6	5.0	5.5	—	12	5.6	8	3	·	18	·	·	·	·	·	8	12	7	3	·	7	·	·	·	·	·	·	·	1	·
XII	6.8	6.5	6.5	6.6	—	14	6.0	30	2	8	25	·	·	·	·	·	9	17	11	3	·	9	3	·	·	1	·	·	·	14	3
God. vred.	4.9	5.1	4.6	4.9	—	515	41.7	23. VIII	13	15	125	99	22	·	17	·	111	89	120	79	17	101	23	2	·	1	·	2	38	32	30
Br. st. 120	**SLAVONSKI BROD**																														
	$H_s = 95$ m $H_b = 96.1$ m $h_t = 2.3$ m $h_r = 1.0$ m																														
I	7.9	8.8	8.9	8.5	—	19	7.6	2	·	7	24	·	·	·	·	·	·	23	11	5	·	6	7	·	·	·	·	·	·	1	
II	6.8	6.9	6.4	6.7	—	78	33.0	16	5	4	22	·	·	·	·	·	1	9	12	10	2	5	9	3	1	·	·	·	5	14	
III	4.1	3.8	2.1	3.3	—	4	1.5	6	·	·	21	·	·	·	3	·	15	3	6	2	·	5	1	·	·	·	·	·	·	·	
IV	6.1	6.4	4.3	5.6	—	37	9.6	27	·	·	1	3	·	·	2	·	5	8	9	8	·	9	·	·	·	·	·	4	·	·	
V	5.1	7.2	4.6	5.6	—	82	22.4	31	·	·	2	10	1	·	2	·	6	7	12	11	3	12	·	·	·	·	·	6	2	·	
VI	6.8	7.3	6.9	7.0	—	85	18.4	29	·	·	·	18	6	·	1	·	2	13	20	14	3	20	·	·	·	·	·	15	5	·	
VII	3.6	3.2	3.3	3.4	—	40	13.4	7	·	·	·	28	15	·	·	·	15	4	8	7	1	8	·	·	·	·	·	7	2	·	
VIII	3.1	4.3	2.6	3.3	—	87	31.2	23	·	·	·	23	6	·	·	·	15	5	9	6	4	9	·	·	·	·	·	5	1	·	
IX	4.4	4.4	2.1	3.6	—	21	11.6	12	·	·	·	18	6	·	·	·	11	3	5	4	1	5	·	·	·	·	·	3	4	·	
X	6.7	6.3	4.2	5.7	—	9	3.3	31	·	·	·	6	·	·	·	·	2	7	8	2	·	8	·	·	·	·	·	1	6	·	
XI	6.3	6.0	4.9	5.7	—	8	5.3	8	3	·	15	·	·	·	·	·	6	12	5	2	·	5	·	·	·	·	·	·	2	·	
XII	7.4	7.0	6.1	6.8	—	20	9.5	30	4	9	24	·	·	·	·	·	5	15	6	4	·	3	4	·	1	1	·	·	12	4	
God. vred.	5.7	6.0	4.4	5.4	—	490	33.0	16.II	12	20	109	106	34	·	8	·	83	109	111	75	14	95	21	3	2	1	·	·	41	39	19

BAKOVO

φ = 45° 18′N λ = 18° 25′E Gr. ΔG = + 1 h 14 min. — Br. st. 121

Mesec	Vazdušni pritisak P_m mm	Temperatura vazduha °C: T_m 7	14	21	Sred. (Dies)	Max	Min	Max	Dat.	Min	Dat.	Vlažnost vazduha: e_m mm	U_m % 7	14	21	Sred. (Dies)	Min	Čestina pravaca i srednja jačina vetra nD, F_m (0—12): N č.	j.	NE č.	j.	E č.	j.	SE č.	j.	S č.	j.	SW č.	j.	W č.	j.	NW č.	j.	C č.
I	—	-0.7	2.7	0.7	0.8	3.6	-2.3	14.4	1	-8.5	22	4.0	84	71	80	78	24	43	3.8	2	3.0	9	3.8	1	3.0	1	1.0	4	3.2	17	3.1	10	3.7	6
II	—	-1.5	3.4	0.7	0.8	5.0	-3.4	11.5	24	-12.4	18	3.8	82	72	78	77	36	28	3.8	4	3.8	12	1.9	.	.	4	3.0	1	1.0	17	2.8	8	4.4	10
III	—	0.8	10.8	5.2	5.5	11.8	-1.0	22.5	30	-6.6	10	4.4	82	48	71	67	19	41	3.6	2	5.0	12	3.1	1	4.0	3	2.7	1	2.0	9	3.3	10	4.2	14
IV	—	8.3	17.2	11.7	12.2	18.5	5.0	25.8	5	-1.0	14	7.4	81	55	71	69	19	38	3.2	7	3.7	20	3.8	1	5.0	1	1.0	.	.	11	2.9	5	3.0	7
V	—	11.9	19.3	13.7	14.6	21.0	7.9	30.3	25	-0.4	10	8.4	75	52	75	67	23	38	3.5	6	3.8	17	3.4	2	2.0	1	4.0	.	.	10	2.8	4	3.2	15
VI	—	17.4	23.8	18.5	19.6	25.1	14.1	30.5	22	9.4	1	13.4	85	65	82	77	43	14	3.0	.	.	15	3.1	.	.	3	3.7	1	3.0	25	3.2	4	4.2	28
VII	—	19.7	27.8	20.7	22.2	29.3	14.6	34.6	18, 27	10.1	21	13.6	78	51	72	67	26	28	3.5	.	.	4	3.5	.	.	5	2.6	2	1.0	16	2.7	10	2.5	28
VIII	—	15.3	25.4	18.5	19.4	26.5	11.6	33.6	21	8.3	9	11.6	84	50	74	69	28	37	3.6	1	5.0	9	3.6	2	4.0	3	4.3	1	1.0	9	2.9	8	3.9	23
IX	—	13.1	24.6	17.2	18.0	25.9	10.0	33.4	1	1.4	15	10.9	89	53	71	71	28	32	3.3	1	3.0	5	2.6	.	.	2	2.0	3	3.3	9	3.0	4	4.0	34
X	—	8.3	18.8	12.8	13.2	19.9	6.3	28.9	16	0.0	23	8.2	90	57	71	73	29	43	3.4	3	3.7	22	3.6	1	5.0	2	3.0	.	.	5	2.8	1	2.0	16
XI	—	0.3	8.3	3.6	4.0	10.0	-2.0	17.6	30	-12.2	26	4.6	80	62	81	74	28	30	2.9	5	4.0	29	3.5	1	2.0	.	.	2	3.0	4	2.5	1	5.0	18
XII	—	2.6	3.3	-0.1	0.1	4.4	-4.2	15.2	5	-16.1	27	—	—	—	—	—	—	25	3.3	2	3.5	18	3.7	4	2.2	1	2.0	.	.	6	3.5	2	5.0	35
God. vred.	—	7.5	15.4	10.3	10.9	16.8	4.7	34.6	18, 27 VII	-16.1	27. XII	—	—	—	—	—	—	397	3.4	33	3.8	172	3.4	13	3.1	26	2.9	15	2.6	138	3.1	67	3.7	234

OSIJEK—NEUMAN

φ = 45° 33′N λ = 18° 41′E Gr. ΔG = + 1h 15 min. — Br. st. 122

Mesec	Vazdušni pritisak P_m mm	Temperatura vazduha °C: T_m 7	14	21	Sred. (Dies)	Max	Min	Max	Dat.	Min	Dat.	Vlažnost vazduha: e_m mm	U_m % 7	14	21	Sred. (Dies)	Min	Čestina pravaca i srednja jačina vetra nD, F_m (0—12): N č.	j.	NE č.	j.	E č.	j.	SE č.	j.	S č.	j.	SW č.	j.	W č.	j.	NW č.	j.	C č.
I	755.5	-0.4	3.0	0.6	1.0	3.4	-1.3	13.8	1	-6.9	22	4.4	91	80	89	87	53	14	2.2	9	1.6	9	2.1	7	2.7	1	1.0	7	1.7	10	1.8	23	2.0	13
II	53.3	-1.5	4.2	0.5	0.9	5.0	-2.7	11.9	28	-12.2	18	4.2	90	74	88	84	48	8	3.0	.	.	7	1.7	9	2.1	5	1.8	8	1.5	17	1.9	16	2.1	14
III	62.0	1.3	11.9	5.3	6.0	12.3	-0.2	22.9	30	-6.3	14	4.9	83	51	72	69	34	10	2.6	5	3.0	11	2.2	7	2.4	3	1.3	7	1.6	18	1.8	18	2.4	14
IV	52.6	9.7	17.7	12.1	12.9	18.9	6.8	26.4	5	0.7	14	7.7	78	55	72	68	33	4	2.8	10	2.0	18	2.2	20	2.4	3	2.3	5	2.2	7	2.0	8	2.0	15
V	52.6	13.4	20.2	14.1	15.4	21.2	9.5	32.3	25	0.3	11	10.4	84	61	85	77	43	19	2.1	6	1.5	14	2.1	9	1.7	2	1.0	2	1.5	7	1.6	19	1.8	15
VI	50.5	18.9	24.7	19.1	20.4	25.7	15.2	30.4	9	9.7	4	14.9	86	66	90	81	48	5	1.4	4	2.2	16	1.7	7	1.4	5	1.6	8	1.5	12	1.8	21	1.8	12
VII	53.3	20.4	28.0	21.6	22.9	29.1	16.4	33.8	18	11.3	21	15.4	81	57	80	73	42	8	1.8	10	1.6	10	1.5	18	1.7	1	5.2	2	1.5	5	1.8	23	1.9	16
VIII	55.2	17.2	26.1	18.3	20.0	26.6	13.0	32.8	21	8.9	30	12.5	82	51	81	71	38	17	1.6	7	1.6	6	1.7	4	1.2	5	1.4	3	2.0	6	1.2	32	1.9	13
IX	55.1	14.4	24.9	16.7	18.2	25.3	11.4	31.3	3	4.5	15	14.0	87	54	82	74	35	6	1.7	11	1.5	13	1.6	14	1.6	7	1.3	13	1.4	3	1.3	17	1.9	6
X	57.3	9.1	18.7	12.4	13.2	19.5	8.0	28.7	16	2.2	8	9.3	92	62	83	79	45	4	2.0	19	1.5	26	1.8	16	1.8	1	1.0	3	1.7	2	1.0	13	1.7	9
XI	62.5	0.9	8.2	3.3	3.9	8.7	0.3	17.6	30	-8.9	26	5.1	88	68	83	80	38	4	1.2	8	1.5	18	2.0	18	1.9	3	2.0	4	1.5	6	1.3	9	1.6	20
XII	61.3	-2.2	4.2	0.1	0.6	4.5	-2.8	16.7	1	-12.3	26	4.2	91	74	87	84	57	3	1.7	5	1.4	29	1.9	16	1.9	3	1.3	1	1.0	6	1.7	9	2.0	21
God. vred.	755.9	8.4	16.0	10.3	11.2	16.7	6.1	33.8	18. VII	-12.3	26. XII	8.9	86	63	83	77	33	102	2.0	94	1.7	177	1.9	145	2.0	39	1.6	63	1.6	99	1.7	208	1.5	168

BRESTOVAC — BELJE

φ = 45° 42′N λ = 18° 44′E Gr. ΔG = + 1h 15 min. — Br. st. 123

Mesec	Vazdušni pritisak P_m mm	Temperatura vazduha °C: T_m 7	14	21	Sred. (Dies)	Max	Min	Max	Dat.	Min	Dat.	Vlažnost vazduha: e_m mm	U_m % 7	14	21	Sred. (Dies)	Min	Čestina pravaca i srednja jačina vetra nD, F_m (0—12): N č.	j.	NE č.	j.	E č.	j.	SE č.	j.	S č.	j.	SW č.	j.	W č.	j.	NW č.	j.	C č.
I	—	-0.6	2.9	0.2	0.7	3.6	-2.5	14.8	1	-7.5	22	4.2	91	80	90	87	51	27	2.5	7	1.7	6	2.5	10	1.6	12	1.3	2	1.5	11	2.0	18	2.1	.
II	—	-1.9	3.7	0.1	0.5	4.6	-3.6	11.7	23	-16.4	18	4.1	90	77	87	85	58	9	3.1	9	2.8	1	2.0	7	1.1	15	1.8	8	1.8	20	1.8	15	2.1	.
III	—	0.3	11.3	4.3	5.1	12.4	-2.1	22.9	30	-8.0	14	4.4	85	48	70	68	26	18	2.5	8	2.1	6	1.7	12	1.4	11	1.6	3	2.0	16	2.0	15	2.6	4
IV	—	8.9	17.0	11.1	12.0	18.9	5.0	25.3	5	-0.9	13	7.5	83	57	73	71	29	13	2.3	16	2.3	7	2.1	13	2.5	15	1.5	5	1.8	11	2.4	10	2.0	.
V	—	12.9	19.5	13.8	15.0	20.9	8.4	30.4	25	-0.5	10	9.9	87	59	83	76	38	15	2.5	23	2.3	7	2.4	14	1.6	4	1.8	7	2.4	5	1.0	18	2.6	.
VI	—	18.7	24.5	18.8	20.2	25.7	14.5	30.2	24	8.6	2	14.2	85	64	87	79	43	11	2.2	11	1.6	3	2.0	14	2.0	17	1.7	7	2.6	4	1.5	23	2.1	.
VII	—	20.5	27.6	21.2	22.6	29.0	15.5	33.5	27	11.0	21	15.0	79	56	82	72	39	16	2.8	3	1.7	3	1.7	36	1.7	7	2.3	5	2.6	2	2.5	19	2.2	2
VIII	—	17.1	25.9	18.2	19.8	27.1	12.1	33.1	21	8.2	9	12.1	80	48	80	69	35	25	2.2	9	2.0	.	.	17	1.5	7	1.9	7	1.4	9	1.3	16	2.3	3
IX	—	14.1	24.4	15.6	17.4	25.5	9.5	30.6	3	1.3	8	13.1	86	52	84	74	36	20	2.2	2	2.0	2	1.5	31	1.5	14	1.5	3	2.7	2	1.5	15	2.3	1
X	—	8.5	18.9	11.6	12.6	19.8	6.0	28.0	16	-0.3	23	8.5	92	58	82	77	44	7	2.3	7	1.8	7	2.0	54	1.6	.	.	3	1.3	4	1.0	8	2.2	3
XI	—	0.2	8.3	2.5	3.4	8.9	-1.9	18.3	30	-12.5	26	4.6	86	63	82	77	32	16	1.8	5	1.6	14	2.4	23	1.8	10	1.3	4	1.5	13	1.5	5	2.4	.
XII	—	-3.1	4.3	-0.7	0.0	4.7	-5.2	17.0	1	-15.5	26	4.0	88	77	86	84	55	19	2.0	11	1.6	21	2.4	15	1.6	11	1.7	4	1.2	8	2.0	4	3.2	.
God. vred.	—	8.0	15.7	9.7	10.8	16.8	4.6	33.5	27. VII	-16.4	18.II	8.5	86	62	82	77	26	196	2.3	111	2.0	77	2.2	246	1.7	123	1.6	58	1.9	105	1.8	166	2.3	13

OSIJEK — SINOP.

φ = 45° 32′N λ = 18° 44′E Gr. ΔG = + 1h 15 min. — Br. st. 124

Mesec	Vazdušni pritisak P_m mm	Temperatura vazduha °C: T_m 7	14	21	Sred. (Dies)	Max	Min	Max	Dat.	Min	Dat.	Vlažnost vazduha: e_m mm	U_m % 7	14	21	Sred. (Dies)	Min	Čestina pravaca i srednja jačina vetra nD, F_m (0—12): N č.	j.	NE č.	j.	E č.	j.	SE č.	j.	S č.	j.	SW č.	j.	W č.	j.	NW č.	j.	C č.
I	755.1	-0.5	2.9	0.4	0.8	3.5	-2.2	13.9	1	-7.6	22	4.1	89	76	87	84	44	17	2.0	14	1.8	5	1.8	9	2.6	4	2.0	12	1.8	18	1.9	14	2.1	.
II	54.0	-2.3	3.5	0.2	0.4	4.5	-4.5	11.5	28	-18.4	18	3.9	91	71	86	83	45	11	2.5	6	2.3	5	2.0	6	2.5	8	1.8	8	1.5	17	2.0	23	2.1	.
III	62.6	0.5	11.4	4.4	5.2	12.4	-1.9	23.0	30	-7.5	14	4.1	86	40	68	65	18	19	2.5	9	1.9	5	2.0	11	2.2	5	1.8	6	1.5	20	1.8	18	2.2	.
IV	53.4	9.3	17.5	11.6	12.5	18.8	5.3	25.9	5	0.0	14	7.3	80	50	70	67	24	10	2.2	17	1.9	9	2.0	21	2.9	4	1.8	5	2.0	11	1.9	13	2.1	.
V	53.3	13.1	19.5	14.1	15.2	20.9	8.3	30.5	25	-1.0	11	9.3	81	53	80	71	29	13	1.9	26	2.0	6	2.2	11	1.9	6	1.3	3	1.0	9	1.8	19	2.5	.
VI	51.3	18.3	24.1	19.0	20.1	25.4	14.4	30.4	9, 24	8.6	2	13.8	84	62	86	77	38	13	1.8	13	1.8	9	1.7	9	2.1	6	1.8	10	2.3	13	1.8	17	2.3	.
VII	54.2	20.1	27.2	21.3	22.5	28.6	15.4	33.0	18, 27	9.8	21	14.6	80	53	80	71	38	13	1.9	15	1.9	7	1.7	20	1.6	5	1.8	6	1.7	4	2.0	23	2.3	.
VIII	55.9	16.3	25.3	18.4	19.6	26.3	11.7	33.7	21	7.6	8	11.7	82	46	79	69	32	16	2.0	22	2.1	3	2.0	3	2.0	5	2.0	5	2.0	8	1.9	28	2.3	3
IX	56.1	13.7	24.4	16.0	17.5	25.2	9.9	31.9	3	1.3	15	10.8	89	48	81	73	19	10	2.2	16	1.9	6	1.7	13	1.8	9	1.7	10	1.7	9	2.4	17	2.2	.
X	58.1	8.8	19.0	11.8	12.8	19.6	6.5	29.8	16	0.5	8	8.4	94	53	81	76	39	7	1.7	32	1.7	8	2.0	23	2.2	2	2.0	5	1.4	3	1.3	11	2.2	2
XI	63.2	0.3	8.4	2.8	3.6	9.0	-1.5	17.7	30	-12.0	26	4.4	88	57	79	75	25	9	2.0	12	2.0	11	2.5	24	2.1	6	1.5	9	1.6	9	1.6	10	2.3	.
XII	61.9	-3.0	4.3	-0.6	0.0	4.8	-4.6	16.2	1	-15.4	26	3.8	92	68	85	82	40	10	1.4	20	1.6	19	1.6	20	1.8	10	1.4	4	1.8	4	1.8	5	2.4	1
God. vred.	756.6	7.9	15.6	10.0	10.9	16.6	4.7	33.7	21. VIII	-18.4	18.II	8.0	86	56	80	74	18	148	2.1	202	1.9	93	1.9	170	2.1	70	1.7	83	1.7	125	1.9	198	2.3	6

Mesec	Oblačnost N_m (0—10) 7	14	21	Sred. (Dies)	Insolacija broj sati	Padavine R mm Σ	Max	Dat.	Broj dana n sa: $T_n \leqq -10.0$	$T_x < 0.0$	$T_n < 0.0$	$T_x \geqq 25.0$	$T_x \geqq 30.0$	$T_n \geqq 20.0$	F (0-12) $\geqq 6$	$\geqq 8$	N_m (0-10) < 2.0	> 8.0	R mm $\geqq 0.1$	$\geqq 1.0$	$\geqq 10.0$	●	✳ △	⁂	⁂	△	△	▲	([illegible])	≡	⊠
Br. st. 121	**ĐAKOVO**																													
$H_s = 111$ m $H_b = —$ m $h_t = 2.1$ m $h_r = 1.0$ m																														
I	7.0	7.1	5.9	6.7	—	23	7.3	2,7	.	5	24	.	.	.	.	.	1	13	10	5	.	3	7	.	.	.	.	.	4	.
II	5.2	5.6	5.1	5.3	—	70	32.3	16	3	3	25	.	.	.	.	.	5	7	12	6	2	7	11	5	.	.	.	.	.	5
III	3.2	3.3	2.6	3.0	—	12	4.3	1	.	.	21	.	.	.	.	.	18	3	5	5	.	5	1	1	.	.	.	.	.	.
IV	5.3	5.9	4.6	5.3	—	49	15.3	11	.	.	1	2	.	.	.	.	7	9	10	9	2	10	.	.	.	.	.	1	2	2
V	4.5	6.2	4.8	5.2	—	66	24.7	31	.	.	2	6	2	.	.	.	5	7	11	8	2	11	.	.	.	.	.	.	3	1
VI	6.4	6.7	6.7	6.6	—	112	20.0	10	.	.	.	17	4	.	1	.	1	10	16	13	5	16	.	.	.	.	.	.	10	4
VII	4.3	3.7	3.2	3.7	—	26	13.2	11	.	.	.	28	11	.	.	.	11	4	6	6	1	6	.	.	.	.	.	.	3	.
VIII	3.8	4.5	2.8	3.7	—	79	25.2	29	.	.	.	25	6	.	.	.	11	4	7	6	3	7	.	.	.	.	.	.	.	1
IX	4.2	4.1	1.5	3.3	—	29	13.2	21	.	.	.	20	4	.	.	.	10	1	3	3	2	3	.	.	.	.	.	.	1	3
X	6.2	5.3	3.6	5.0	—	5	3.3	6	.	.	.	7	.	.	.	.	2	6	5	1	.	5	.	.	.	.	.	.	.	10
XI	5.7	5.9	5.4	5.7	—	12	8.5	8	4	.	17	.	.	.	.	.	8	13	3	2	.	3	.	.	.	.	.	.	.	3
XII	5.8	6.2	6.3	6.1	—	10	6.0	30	5	5	23	.	.	.	2	.	7	15	4	2	.	1	3	.	.	.	.	.	7	2
God. vred.	5.1	5.4	4.4	5.0	—	493	32.3	16.II	12	13	113	105	27	.	3	.	86	92	92	66	17	77	22	6	.	.	.	1	19	35	7
Br. st. 122	**OSIJEK—NEUMAN**																													
$H_s = 90$ m $H_b = 91.7$ m $h_t = 2.0$ m $h_r = 1.0$ m																														
I	9.1	8.4	7.6	8.4	—	23	6.1	2	.	5	22	.	.	.	.	.	.	21	12	6	.	8	6	.	1	.	.	.	2	3
II	6.9	6.3	6.0	6.4	—	87	35.3	17	1	3	23	.	.	.	1	.	2	9	13	8	3	6	10	.	.	.	.	.	2	15
III	3.4	4.0	2.4	3.3	—	9	3.8	5	.	.	20	.	.	.	2	.	16	6	6	2	.	5	1	.	1	.	.	.	1	.
IV	5.7	6.5	4.6	5.6	—	39	11.8	10	.	.	.	2	.	.	3	.	2	9	12	7	1	12	.	.	.	.	.	.	2	.
V	4.6	7.0	4.7	5.4	—	92	25.1	31	.	.	.	9	1	.	1	.	5	8	16	13	3	16	.	.	.	.	.	1	7	.
VI	7.1	7.9	7.3	7.4	—	108	30.0	25	.	.	.	18	4	.	2	.	.	16	17	14	5	17	.	.	.	.	.	2	12	1
VII	4.1	4.1	3.3	3.8	—	32	8.3	6	.	.	.	30	12	2	.	.	15	7	10	7	.	10	.	.	.	.	.	.	10	.
VIII	3.4	4.5	2.6	3.5	—	49	16.3	23	.	.	.	23	5	.	.	.	12	4	5	5	3	5	.	.	.	.	.	.	3	.
IX	4.3	4.5	1.8	3.5	—	18	9.1	12	.	.	.	18	3	.	.	.	9	2	5	3	.	5	.	.	.	.	.	.	2	1
X	5.9	5.3	3.8	5.0	—	7	4.7	6	.	.	.	7	.	.	.	.	5	5	5	2	.	5	.	.	.	.	.	.	.	3
XI	6.1	6.4	5.4	6.0	—	11	6.1	8	.	.	14	.	.	.	2	.	7	12	3	3	.	3	.	.	.	.	.	.	.	4
XII	6.4	6.6	5.2	6.1	—	22	13.5	31	2	4	23	.	.	.	.	.	6	13	6	2	1	4	2	.	1	1	.	.	10	2
God. vred.	5.6	6.0	4.6	5.4	—	497	35.3	17.II	3	12	102	107	25	2	11	.	79	112	110	72	16	96	19	.	3	1	.	3	36	24	20
Br. st. 123	**BRESTOVAC — BELJE**																													
$H_s = 91$ m $H_b = —$ m $h_t = 2.3$ m $h_r = 1.0$ m																														
I	9 2	8.4	7.8	8.5	—	18	6.6	7	.	6	27	.	.	.	.	.	.	19	11	4	.	7	6	1	1	.	.	.	.	1
II	7 1	6.9	6.2	6.7	—	78	26.7	17	2	5	26	.	.	.	.	.	.	10	11	7	3	6	10	4	.	.	.	.	.	10
III	3.7	4.2	2.9	3.6	—	8	4.1	5	.	.	22	.	.	.	1	.	13	5	6	3	.	6	1	.	.	.	.	.	1	.
IV	5.8	6.4	4.7	5.6	—	50	12.5	30	.	.	3	2	.	.	.	.	7	8	11	11	1	11	.	.	.	2	.	.	3	3
V	4.5	6.7	5.5	5.6	—	90	28.1	31	.	.	1	8	1	.	.	.	4	6	17	15	2	17	.	.	.	.	.	.	7	1
VI	6.2	7.0	7.5	6.9	—	66	10.0	6	.	.	.	20	4	.	1	.	.	9	12	10	1	12	.	.	.	.	.	.	13	1
VII	3.7	4.4	3.8	4.0	—	59	23.3	4	.	.	.	27	10	.	.	.	10	5	8	6	2	8	.	.	.	.	.	1	9	.
VIII	3.5	4.9	3.4	3.9	—	48	15.7	23	.	.	.	24	7	.	.	.	6	3	5	5	3	5	.	.	.	.	.	.	4	2
IX	4.5	5.0	2.7	4 1	—	17	8.3	12	.	.	.	18	3	.	.	.	7	2	5	4	.	5	.	.	.	.	.	.	2	7
X	6.0	5.5	4.3	5.3	—	7	2.0	6	.	.	1	6	.	.	.	.	2	5	5	4	.	5	.	.	.	.	.	.	.	4
XI	6.1	6.3	5.6	6.0	—	10	6.2	8	3	.	18	.	.	.	.	.	6	10	4	3	.	4	.	.	.	.	.	.	.	2
XII	6 6	6.5	5.7	6.3	—	20	10.0	31	5	3	26	.	.	.	.	.	6	15	5	2	1	1	2	.	.	.	.	.	8	2
God. vred.	5.6	6.0	5.0	5.5	—	471	28.1	31.V	10	14	124	105	25	.	2	.	61	97	100	74	13	87	19	5	1	2	.	1	38	29	13
Br. st. 124	**OSIJEK — SINOP.**																													
$H_s = 89$ m $H_b = 91.8$ m $h_t = 2.0$ m $h_r = 1.0$ m																														
I	8.3	8.6	6.7	7.9	—	19	4.8	2	.	6	26	.	.	.	1	.	.	17	12	6	.	8	6	.	.	.	.	.	3	2
II	6.8	6.4	4.8	6.0	—	69	20.6	16	4	4	27	.	.	.	.	.	3	8	13	7	3	7	12	2	.	.	.	.	1	11
III	3.2	3.2	1.9	2.8	—	6	3.7	5	.	.	21	.	.	.	.	.	18	4	6	2	.	5	2	.	.	.	.	.	.	.
IV	5.0	6.2	4.5	5.2	—	60	20.1	10	.	.	.	2	.	.	4	.	7	9	10	9	2	10	.	.	.	.	.	.	3	.
V	4.5	6.3	4.3	5.0	—	96	26.6	31	.	.	3	8	1	.	.	.	7	6	16	11	4	16	.	.	.	.	.	.	6	2
VI	6.3	7.3	7.0	6.9	—	83	18.6	16	.	.	.	17	2	.	1	1	.	11	15	12	4	15	.	.	.	.	.	2	13	.
VII	3.9	3.4	3.0	3.4	—	71	16.5	5	.	.	.	27	11	.	1	.	15	4	10	10	3	10	.	.	.	.	.	.	10	.
VIII	2.8	3.4	2.9	3.0	—	57	21.0	28	.	.	.	23	3	.	1	.	15	3	5	5	3	5	.	.	.	.	.	.	2	2
IX	4.1	3.7	1.6	3.1	—	21	10.3	12	.	.	.	18	2	.	.	.	10	1	4	3	1	4	.	.	.	.	.	.	2	4
X	5.0	5.0	2.9	4.3	—	6	3.7	6	.	.	.	5	.	.	.	.	7	2	5	3	.	5	.	.	.	.	.	.	.	5
XI	5.9	6.1	5.2	5.7	—	11	7.4	8	3	.	16	.	.	.	1	.	8	11	3	2	.	3	.	.	.	.	.	.	.	3
XII	6.2	6.3	4.6	5.7	—	19	9.6	31	5	3	25	.	.	.	.	.	8	12	4	2	.	2	2	.	.	.	.	.	9	2
God. vred.	5.2	5.5	4.1	4.9	—	518	26.6	31.V	12	13	118	100	19	.	9	1	98	88	103	72	20	90	22	2	.	.	.	2	36	29	15

VINKOVCI

φ = 45° 17′N λ = 18° 49′E Gr. ΔG = + 1h 15 min. — Br. st. 125

Mesec	Vazdušni pritisak P_m mm	Temperatura vazduha °C T_m 7	14	21	Sred. (Dies)	Max	Min	Max	Dat.	Min	Dat.	Vlažnost vazduha e_m mm	U_m % 7	14	21	Sred. (Dies)	Min	Čestina pravaca i srednja jačina vetra nD, F_m (0—12) N č.	j.	NE č.	j.	E č.	j.	SE č.	j.	S č.	j.	SW č.	j.	W č.	j.	NW č.	j.	C č.
I	—	—	—	—	—	—	—	—	—	—	—	—	—	—	—	—	—	—	—	—	—	—	—	—	—	—	—	—	—	—	—	—	—	—
II	—	—	—	—	—	—	—	—	—	—	—	—	—	—	—	—	—	—	—	—	—	—	—	—	—	—	—	—	—	—	—	—	—	—
III	—	1.5	11.4	4.9	5.7	11.7	−0.3	22.0	30,31	−5.7	14	4.5	80	48	72	67	23	11	3.0	11	2.4	6	2.3	1	2.0	1	1.0	6	2.5	8	2.2	22	2.9	27
IV	—	9.9	17.5	11.7	12.7	18.4	7.0	25.4	6	1.3	14	7.4	76	52	72	67	25	5	2.0	17	2.3	11	3.2	8	3.9	1	1.0	10	1.8	12	2.2	3	2.7	23
V	—	13.5	19.8	13.9	15.3	20.8	9.4	30.2	25	0.5	10	9.6	81	56	81	73	33	4	2.2	19	2.0	3	2.3	3	1.3	.	.	7	4.0	7	1.7	19	2.3	31
VI	—	18.9	24.4	18.9	20.3	25.2	15.2	31.1	25	10.2	4	14.0	84	61	88	78	41	3	1.7	6	1.2	4	1.0	5	2.0	7	1.3	5	2.4	9	2.2	17	1.9	34
VII	—	21.1	28.4	21.1	22.9	29.2	16.6	33.9	27	11.4	21	14.3	75	49	78	67	39	3	2.3	5	1.2	.	.	17	2.0	2	1.5	7	1.9	2	2.0	10	2.3	47
VIII	—	17.5	25.9	18.3	20.0	26.5	13.0	32.5	21	8.9	30	12.1	78	48	80	69	33	4	1.8	3	1.0	2	2.0	5	1.2	1	1.0	7	1.7	4	1.5	15	2.6	52
IX	—	14.9	24.7	16.2	18.0	25.4	11.1	30.5	3	2.6	15	11.3	86	51	81	73	32	5	2.2	3	1.7	4	1.2	8	1.9	5	1.2	3	1.3	9	1.9	13	1.8	40
X	—	9.7	19.4	12.3	13.4	19.9	8.1	29.0	16	0.8	23	8.6	89	54	81	75	30	2	1.0	8	1.9	9	1.8	20	2.7	3	1.7	1	1.0	1	1.0	10	2.3	39
XI	—	0.7	8.6	2.7	3.7	9.2	−0.4	17.0	30	−10.9	26	4.8	86	63	85	78	37	3	1.7	16	2.8	2	3.0	6	2.5	.	.	4	2.0	5	2.4	10	2.0	44
XII	—	2.7	4.8	−0.5	0.3	5.3	−3.6	17.6	1	−13.8	26	3.9	88	74	83	82	42	6	2.1	15	1.7	5	1.6	14	2.8	1	1.0	4	2.2	1	2.0	7	2.6	40
God. vred.	—	—	—	—	—	—	—	33.9	27. VII	—	—	—	—	—	—	—	—	—	—	—	—	—	—	—	—	—	—	—	—	—	—	—	—	—

ILOK

φ = 45° 14′N λ = 19° 23′E Gr. ΔG = + 1h 18 min. — Br. st. 126

I	—	0.1	2.6	0.8	1.1	—	—	—	—	—	—	4.1	83	78	85	82	45	26	1.2	7	1.1	1	1.0	9	2.8	1	1.0	4	1.3	13	1.0	19	1.4	13
II	—	−0.6	3.9	1.3	1.5	—	—	—	—	—	—	4.0	82	73	80	78	52	10	1.8	13	2.0	1	1.0	4	3.8	5	1.8	19	1.5	11	1.8	14	1.7	7
III	—	2.8	11.1	5.1	6.0	—	—	—	—	—	—	4.3	69	47	63	60	17	14	2.2	4	2.0	11	1.8	5	1.8	2	1.5	10	1.2	18	1.7	18	1.8	11
IV	—	10.9	18.1	11.9	13.2	—	—	—	—	—	—	6.7	66	47	61	58	24	1	1.0	6	1.3	16	1.4	20	3.5	15	1.4	5	1.4	14	1.9	7	1.6	6
V	—	13.7	19.5	13.9	15.2	—	—	—	—	—	—	9.3	78	56	77	70	29	13	1.8	10	1.5	1	1.0	12	1.8	3	2.3	3	1.3	11	1.5	28	1.5	12
VI	—	18.9	24.6	18.9	20.3	—	—	—	—	—	—	13.4	82	61	77	73	43	3	1.7	8	1.1	5	1.2	7	2.4	.	.	18	1.4	27	1.5	16	1.2	6
VII	—	21.1	27.6	20.7	22.6	—	—	—	—	—	—	14.4	76	54	75	69	30	2	1.0	13	1.3	12	1.5	16	1.6	4	2.0	14	2.1	4	2.0	20	1.6	8
VIII	—	17.7	25.4	16.9	19.2	—	—	—	—	—	—	11.5	76	50	75	67	33	9	1.7	13	1.2	1	1.0	3	2.0	4	4.0	6	6.0	18	1.3	31	1.5	8
IX	—	16.4	24.7	17.4	19.0	—	—	—	—	—	—	10.9	77	47	73	66	26	21	1.6	8	2.0	5	1.4	15	1.4	8	1.2	13	1.6	10	1.6	6	1.3	4
X	—	11.2	19.1	13.1	14.1	—	—	—	—	—	—	8.5	81	55	73	70	37	3	1.7	11	1.7	17	2.0	28	2.9	6	1.8	7	1.1	6	1.5	8	1.6	7
XI	—	2.1	8.0	3.5	4.3	—	—	—	—	—	—	4.5	78	61	73	70	36	7	1.4	13	1.5	10	2.5	18	2.5	4	2.5	11	1.6	11	2.1	1	2.0	15
XII	—	−1.4	4.6	0.5	1.0	—	—	—	—	—	—	3.8	81	72	76	76	39	5	1.0	14	1.2	14	1.9	15	2.6	1	1.0	3	1.0	7	1.9	6	1.1	28
God. vred.	—	9.4	15.8	10.3	11.4	—	—	—	—	—	—	8.0	77	58	74	70	17	114	1.6	120	1.5	94	1.7	152	2.5	53	1.6	113	1.5	150	1.6	174	1.5	125

FAŽANA

φ = 45° 56′N λ = 13° 48′E Gr. ΔG = + 55 min. — Br. st. 127

I	—	2.5	6.8	3.3	4.0	—	0.8	—	—	−4.2	28	4.4	74	64	75	71	37	1	1.0	33	2.8	39	2.8	2	2.0	1	5.0	2	1.5	3	3.3	11	2.2	1
II	—	1.6	7.2	3.0	3.7	—	0.0	—	—	−6.3	9	4.7	82	73	80	78	36	9	1.2	24	3.3	24	1.9	3	3.3	1	3.0	5	2.6	4	1.8	14	3.1	.
III	—	3.5	10.8	5.8	6.5	—	1.3	—	—	−3.0	20	5.1	72	63	70	68	27	4	1.5	18	3.0	32	2.2	2	2.0	.	.	9	2.4	1	3.0	25	2.4	2
IV	—	12.1	16.5	12.0	13.2	—	8.3	—	—	4.8	19	9.0	83	68	81	77	41	1	4.0	5	4.0	34	1.9	17	2.9	6	2.2	11	2.8	.	.	14	2.8	2
V	—	16.6	19.3	15.7	16.8	—	11.9	—	—	4.0	11	10.8	74	69	79	74	44	8	1.9	18	3.3	32	2.7	5	3.2	.	.	9	2.8	2	2.5	19	2.2	.
VI	—	19.4	22.2	18.5	19.6	—	15.1	—	—	8.3	5	14.4	84	74	88	82	45	5	1.8	5	1.4	27	2.0	12	2.1	1	3.0	16	2.5	3	1.7	20	1.9	1
VII	—	23.6	26.6	22.5	23.8	—	18.4	—	—	13.0	12	16.5	74	66	78	73	44	5	1.8	9	2.7	18	1.9	16	2.2	2	2.5	10	2.9	4	3.2	29	2.5	.
VIII	—	21.9	25.6	20.7	22.2	—	17.1	—	—	10.0	28	13.9	65	64	72	67	40	8	2.4	22	2.5	8	2.2	11	1.7	2	2.0	6	1.8	1	4.0	32	2.6	3
IX	—	18.2	22.9	18.3	19.4	—	15.6	—	—	10.1	8	13.6	83	71	83	79	34	3	1.0	13	3.7	37	1.7	8	3.4	6	3.8	4	3.2	1	2.0	16	2.6	2
X	—	15.4	19.6	15.8	16.6	—	13.6	—	—	7.5	10	11.1	82	69	80	77	33	3	1.0	28	3.6	28	2.0	23	4.0	1	2.0	1	2.0	1	2.0	7	2.9	1
XI	—	8.4	13.6	9.3	10.2	—	4.6	—	—	−0.5	18,19	7.2	79	70	79	76	25	.	.	43	2.9	12	1.3	3	1.0	1	6.0	6	1.0	.	.	13	1.6	12
XII	—	7.7	10.8	8.0	8.6	—	5.9	—	—	−0.1	20 31	7.0	85	78	82	82	41	5	2.2	28	3.4	32	1.8	8	2.8	1	1.0	6	1.5	1	1.0	9	2.0	3
God. vred.	—	12.6	16.8	12.7	13.7	—	9.4	—	—	−6.3	9. II	9.8	78	69	79	75	25	52	1.8	246	3.1	323	2.1	110	2.8	22	3.0	85	2.4	21	2.5	209	2.4	27

PULA

φ = 44° 51′N λ = 13° 51′E Gr. ΔG = + 55 min. — Br. st. 128

I	758.3	2.9	6.5	3.5	4.1	7.9	1.0	13.0	1	−3.7	20	4.4	73	63	74	70	32	1	1.0	45	2.9	5	1.8	.	.	2	3.5	3	1.0	8	1.1	3	1.0	26
II	57.7	2.3	7.4	3.8	4.3	8.9	0.7	15.1	28	−4.5	9	4.7	77	66	78	74	35	5	1.6	20	3.0	9	1.8	3	1.0	5	2.6	6	1.2	10	1.3	10	1.2	16
III	66.8	4.3	11.6	6.3	7.1	13.0	2.4	17.8	24,25	−2.7	14	5.4	73	58	76	69	35	.	.	25	3.2	15	2.1	2	1.5	4	1.5	6	1.5	,9	1.8	13	1.3	19
IV	57.3	11.2	16.4	12.0	12.9	18.1	8.7	21.0	21	5.5	14	8.9	83	69	84	79	46	2	1.5	11	2.9	19	1.8	16	2.2	7	2.0	7	1.6	5	1.4	6	1.2	17
V	57.0	16.2	19.8	15.4	16.7	22.0	12.2	30.9	25	4.1	11	10.5	74	63	78	72	40	3	1.0	26	2.9	15	1.5	7	1.7	4	2.5	6	1.8	6	1.0	14	1.4	12
VI	55.4	19.1	22.7	18.5	19.7	24.4	15.2	29.2	30	8.6	2	13.8	83	67	86	79	47	3	1.0	2	2.0	18	1.8	16	1.5	11	1.9	8	1.6	12	1.5	3	1.0	17
VII	57.8	23.1	27.2	22.3	23.7	29.0	18.7	33.2	27	14.4	12	15.4	73	57	79	70	36	1	1.0	10	2.0	10	1.4	12	1.7	6	1.5	6	1.5	15	1.4	.	.	33
VIII	59.3	20.9	25.9	21.1	22.2	27.8	17.9	31.4	19	13.8	24	13.1	65	57	72	65	31	7	1.4	13	2.4	10	1.9	2	1.0	5	1.8	8	2.0	14	1.9	10	1.1	24
IX	59.7	18.0	22.9	18.6	19.5	24.5	15.8	30.4	4	10.5	9	13.4	82	67	84	78	31	.	.	10	2.9	24	1.8	14	2.2	4	1.8	6	1.3	9	1.2	2	1.0	21
X	60.6	15.1	19.2	15.8	16.5	20.6	13.9	25.9	1	8.5	31	11.1	80	68	82	77	34	2	1.5	30	2.5	15	1.2	21	2.3	2	1.0	1	1.0	5	1.4	3	1.0	14
XI	65.6	6.6	12.7	7.8	8.7	14.2	5.2	18.0	16	−1.1	26	6.7	81	67	81	76	46	5	1.0	26	2.3	9	1.4	.	.	.	.	4	1.2	10	1.1	6	1.3	30
XII	64.1	7.6	10.3	8.1	8.5	11.6	6.2	15.9	8	0.5	27	7.2	85	76	84	82	44	1	1.0	27	2.7	20	1.4	3	2.3	1	1.0	4	1.0	2	1.0	4	1.0	31
God. vred.	760.0	12.3	16.9	12.8	13.7	18.5	9.8	33.2	27. VII	−4.5	9. II	9.6	77	65	80	74	31	30	1.3	245	2.7	169	1.7	96	1.9	51	1.9	65	1.5	105	1.4	74	1.2	260

Br. st. 125 VINKOVCI

$H_s = 85$ m $H_b = —$ m $h_t = 2.0$ m $h_r = 1.0$ m

Mesec	Oblačnost N_m (0—10) 7	14	21	Sred. (Dies)	Insolacija broj sati	Padavine R mm Σ	Max	Dat.	Broj dana n s a: $T_n \leqq -10.0$	$T_x < 0.0$	$T_n < 0.0$	$T_x \geqq 25.0$	$T_x \geqq 30.0$	$T_n \geqq 20.0$	F (0-12) ≥ 6	≥ 8	N_m (0-10) < 2.0	> 8.0	R mm ≥ 0.1	≥ 1.0	≥ 10.0	●	● △	✱	✱ △	△	△	▲	(◪)	≡	▣
I	—	—	—	—	—	—	—	—	—	—	—	—	—	—	—	—	—	—	—	—	—	—	—	—	—	—	—	—	—	—	—
II	—	—	—	—	—	—	—	—	—	—	—	—	—	—	—	—	—	—	—	—	—	—	—	—	—	—	—	—	—	—	—
III	3.0	2.9	2.0	2.6	—	6	3.2	5	.	.	13	.	.	.	3	1	18	2	4	2	.	3	2	.	.	.	.	.	.	.	.	.
IV	4.9	5.2	4.7	4.9	—	48	11.3	11	.	.	.	2	.	.	6	2	8	6	11	9	1	11	.	.	.	.	.	1	5	.	.
V	4.1	5.8	4.4	4.8	—	71	14.5	31	.	.	.	9	1	.	2	.	9	7	16	9	2	16	1	1	.	.	.	.	3	.	.
VI	6.8	6.7	6.8	6.8	—	67	13.7	19	.	.	.	18	2	.	2	.	2	12	13	11	4	13	.	.	.	.	.	2	10	2	.
VII	4.2	4.6	3.1	4.0	—	15	4.3	20	.	.	.	27	13	.	2	.	11	4	7	5	.	7	.	.	.	.	.	.	4	.	.
VIII	3.8	3.9	3.0	3.6	—	60	20.5	23	.	.	.	23	4	.	1	.	14	4	7	6	3	7	.	.	.	.	.	.	.	2	.
IX	4.5	3.3	2.0	3.3	—	23	11.0	11	.	.	.	19	3	.	1	.	11	2	3	3	2	3	.	.	.	.	.	.	.	3	.
X	5.5	5.4	2.4	4.4	—	10	4.8	6	.	.	.	6	.	.	.	.	8	4	5	3	.	5	.	.	.	.	.	.	1	3	.
XI	7.1	6.4	4.8	6.1	—	13	7.5	8	1	.	15	.	.	.	3	.	6	12	3	3	.	3	.	.	.	.	.	.	.	2	.
XII	7.7	6.4	5.7	6.6	—	32	14.9	30	4	3	26	.	.	.	3	.	7	15	7	3	2	5	2	.	.	1	.	.	.	10	3
God. vred.	—	—	—	—	—	—	—	—	—	—	—	—	—	—	—	—	—	—	—	—	—	—	—	—	—	—	—	—	—	—	—

Br. st. 126 ILOK

$H_s = 133$ m $H_b = —$ m $h_t = 2.0$ m $h_r = 1.0$ m

I	8.9	8.5	7.2	8.2	—	24	6.0	10	—	—	—	—	—	—	.	.	.	21	16	9	.	8	10	1	.	.	.	.	.	3	7
II	6.6	6.8	5.6	6.3	—	97	26.3	16	—	—	—	—	—	—	1	.	3	9	14	11	4	5	12	3	.	.	.	.	.	3	12
III	3.6	5.0	2.9	3.8	—	7	3.0	5	—	—	—	—	—	—	2	.	13	6	6	3	.	5	2	1	.	.	.	.	.	.	.
IV	5.7	6.2	4.9	5.6	—	48	19.1	11	—	—	—	—	—	—	4	.	6	10	10	7	2	10	.	.	.	.	.	1	3	2	.
V	4.2	7.1	4.6	5.3	—	81	13.3	8	—	—	—	—	—	—	.	.	7	5	18	14	2	18	.	.	.	.	.	.	7	2	.
VI	6.4	7.5	6.1	6.7	—	[1] 115	32.1	12	—	—	—	—	—	—	.	.	.	9	15	12	4	15	.	.	.	.	.	1	9	.	.
VII	3.9	4.1	2.6	3.5	—	257	107.7	3	—	—	—	—	—	—	1	.	11	4	11	9	4	11	.	.	.	.	.	1	11	.	.
VIII	4.3	4.9	3.1	4.1	—	73	32.1	28	—	—	—	—	—	—	.	.	11	5	6	4	3	6	.	.	.	.	.	.	2	.	.
IX	4.0	4.4	1.7	3.4	—	[2] 15	14.6	12	—	—	—	—	—	—	.	.	2	12	1	1	1	1	.	.	.	.	.	.	1	.	.
X	5.7	5.6	3.6	5.0	—	11	5.8	6	—	—	—	—	—	—	1	.	6	5	6	4	.	6	.	.	.	.	.	.	1	2	.
XI	6.7	7.1	4.0	5.9	—	14	8.1	8	—	—	—	—	—	—	.	.	6	12	2	2	.	2	.	.	.	.	.	.	.	.	.
XII	6.6	6.1	3.5	5.4	—	46	28.8	30	—	—	—	—	—	—	.	.	9	9	4	2	2	.	4	.	.	.	.	.	.	6	2
God. vred.	5.6	6.1	4.2	5.3	—	788	107.7	3. VII	—	—	—	—	—	—	9	.	74	107	109	78	22	87	28	5	.	.	.	3	34	18	21

Br. st. 127 FAŽANA

$H_s = 16$ m $H_b = —$ m $h_t = 2.3$ m $h_r = 1.0$ m

I	6.4	6.0	4.3	5.6	—	44	13.1	1	.	—	15	—	—	.	6	.	8	9	10	7	1	10	2	2	.	.	.	.	1	1	.
II	4.5	5.7	4.3	4.8	—	35	19.3	11	.	—	13	—	—	.	3	1	10	9	8	5	1	7	2	2	.	.	.	.	.	3	.
III	1.5	1.8	1.2	1.5	—	13	13.0	8	.	—	9	—	—	.	2	.	21	.	1	1	1	1	.	.	.	1	.	.	.	.	.
IV	5.2	4.7	3.3	4.4	—	64	32.1	28	.	—	.	—	—	.	2	.	10	5	6	5	2	6	.	.	.	.	.	.	.	3	.
V	5.0	4.6	4.6	4.7	—	72	28.5	13	.	—	.	—	—	.	4	.	9	8	11	8	2	11	.	.	.	.	.	.	6	.	.
VI	4.8	5.7	5.6	5.4	—	80	20.4	28	.	—	.	—	—	.	1	.	2	5	12	11	3	12	.	.	.	.	.	.	7	.	.
VII	2.2	2.2	1.9	2.1	—	48	17.1	4	.	—	.	—	—	6	.	.	22	2	6	4	2	6	.	.	.	.	.	.	8	.	.
VIII	3.2	2.9	1.9	2.7	—	46	17.2	28	.	—	.	—	—	3	.	.	20	1	7	7	1	7	.	.	.	.	.	.	4	.	.
IX	3.5	4.1	2.7	3.4	—	78	58.5	11	.	—	.	—	—	.	3	.	14	3	7	5	2	7	.	.	.	.	.	.	1	3	.
X	6.0	6.5	4.6	5.7	—	122	58.3	28	.	—	.	—	—	.	4	.	6	12	12	10	4	12	.	.	.	.	.	.	2	1	.
XI	3.3	3.2	2.4	3.0	—	56	53.9	3	.	—	4	—	—	.	5	.	17	5	2	2	1	2	.	.	.	.	.	1	1	2	.
XII	8.2	7.8	6.6	7.5	—	73	44.1	21	.	—	1	—	—	.	4	.	4	17	7	5	2	7	.	.	.	.	.	.	.	1	.
God. vred.	4.5	4.6	3.6	4.2	—	731	58.5	11. IX	.	—	42	—	—	9	34	1	143	76	89	70	22	88	4	4	.	1	.	1	30	14	.

Br. st. 128 PULA

$H_s = 32$ m $H_b = 39.5$ m $h_t = 2.0$ m $h_r = 1.0$ m

I	6.2	6.0	4.4	5.5	—	39	13.7	1	.	.	9	.	.	.	3	.	6	8	10	7	1	9	1	.	1	.	.	.	1	3	.
II	4.4	5.7	3.9	4.6	—	39	18.9	11	.	.	9	.	.	.	2	2	12	8	8	6	1	8	2	2	1	.	.	.	.	5	.
III	1.7	2.9	1.3	2.0	—	15	15.0	8	.	.	5	.	.	.	4	.	17	.	1	1	1	1	.	.	.	.	.	.	.	.	.
IV	5.6	5.6	3.9	5.0	—	58	25.6	28	.	.	.	.	.	.	.	.	6	7	8	6	2	8	.	.	.	.	.	.	.	2	.
V	5.6	5.1	3.8	4.8	—	58	26.3	8	.	.	.	9	1	1	2	.	7	6	11	6	2	11	.	.	.	.	.	.	5	.	.
VI	6.0	6.5	4.4	5.7	—	66	20.0	28	.	.	.	14	.	.	.	.	2	4	13	9	2	13	.	.	.	.	.	.	6	1	.
VII	2.1	2.5	2.0	2.2	—	33	20.8	11	.	.	.	28	13	7	.	.	21	1	7	4	1	7	.	.	.	.	.	.	9	.	.
VIII	4.3	3.8	2.5	3.5	—	72	27.2	28	.	.	.	26	7	8	.	.	15	4	8	7	3	8	.	.	.	.	.	.	4	.	.
IX	4.3	5.0	4.0	4.4	—	74	57.3	11	.	.	.	9	1	.	1	1	11	6	7	3	2	7	.	.	.	.	.	.	3	2	.
X	6.6	6.7	5.2	6.2	—	116	64.4	28	.	.	.	1	.	.	2	.	4	14	11	7	4	11	.	.	.	.	.	.	2	1	.
XI	4.0	3.6	2.6	3.4	—	64	60.0	3	.	.	1	.	.	.	.	.	15	5	3	3	1	3	.	.	.	.	.	1	2	3	.
XII	8.1	8.1	6.9	7.7	—	85	49.8	21	.	.	.	.	.	.	3	.	2	18	7	4	2	7	.	.	.	.	.	.	.	2	.
God. vred.	4.9	5.1	3.7	4.6	—	719	64.4	28. X	.	.	24	87	22	16	17	3	118	81	94	63	22	93	3	2	2	.	.	1	32	19	.

1) Nedostaje podatak na dan 20-VI.

2) Nedostaju podaci za dane 21 i 22-IX.

CRES

φ = 44° 58′N λ = 14° 24′E Gr. ΔG = + 58 min. — Br. st. 129

Mesec	Vazdušni pritisak P_m mm	Temperatura vazduha °C: T_m 7	14	21	Sred. (Dies)	Max	Min	Max	Dat.	Min	Dat.	Vlažnost vazduha: e_m mm	U_m % 7	14	21	Sred. (Dies)	Min	Čestina pravaca i srednja jačina vetra nD, F_m (0—12): N č.	j.	NE č.	j.	E č.	j.	SE č.	j.	S č.	j.	SW č.	j.	W č.	j.	NW č.	j.	C č.
I	—	3.6	6.6	4.2	4.6	8.0	—	13.4	1	—	—	4.5	72	64	72	70	37	12	2.1	29	4.2	26	4.9	5	2.8	2	2.5	2	3.0	7	1.7	10	1.2	.
II	—	3.0	8.1	3.9	4.7	9.5	—	16.4	28	—	—	4.5	75	59	73	69	14	19	2.3	16	3.7	12	4.0	8	3.4	2	4.5	5	2.4	4	1.5	18	1.3	.
III	—	6.1	13.6	7.1	8.5	14.4	—	21.2	26	—	—	4.7	61	43	62	56	25	5	2.2	23	3.7	20	4.1	1	1.0	2	2.0	10	1.5	9	2.6	23	1.4	.
IV	—	13.7	18.2	12.9	14.4	19.3	—	22.1	22	—	—	8.4	71	54	77	67	36	5	2.4	18	3.2	9	4.0	11	3.6	12	2.9	11	2.0	12	1.5	12	1.8	.
V	—	17.5	21.5	16.6	18.0	23.0	—	31.8	25	—	—	10.0	66	54	70	63	28	5	2.2	23	3.8	21	4.1	9	2.9	8	2.6	5	1.4	5	1.2	17	2.1	.
VI	—	20.1	24.0	19.1	20.6	25.2	—	29.8	29	—	—	13.4	76	59	81	72	28	7	2.7	8	3.2	5	3.2	18	2.8	11	1.8	23	2.0	7	1.6	11	2.1	.
VII	—	24.2	28.8	23.1	24.8	30.0	—	33.7	24	—	—	14.9	65	50	72	62	26	10	2.4	12	4.1	9	4.7	7	2.6	10	1.4	14	2.5	11	2.3	20	2.2	.
VIII	—	21.9	27.9	22.2	23.6	28.9	—	32.3	14	—	—	12.5	62	43	66	57	25	3	3.7	49	3.5	3	4.3	6	3.2	4	1.0	9	2.2	12	2.1	7	2.3	.
IX	—	18.7	24.3	19.1	20.3	25.3	—	30.5	1	—	—	13.1	78	60	78	72	31	7	1.0	17	3.8	7	3.6	10	3.6	16	2.1	7	1.7	18	1.5	8	1.1	.
X	—	16.3	19.9	16.3	17.2	20.9	—	27.0	17	—	—	10.7	76	63	76	72	35	12	2.2	22	3.2	25	4.4	18	4.4	6	2.8	6	1.0	3	1.3	1	2.0	.
XI	—	7.5	13.1	8.3	9.3	14.1	—	18.5	1	—	—	6.2	78	59	72	70	40	19	1.6	20	3.6	22	4.0	1	1.0	1	2.0	2	1.0	9	1.3	16	1.0	.
XII	—	7.3	10.6	7.9	8.4	11.4	—	16.2	11	—	—	6.9	86	75	83	82	43	5	2.6	18	3.4	11	4.4	7	3.0	6	2.5	10	1.7	2	1.0	34	1.3	.
God. vred.	—	13.3	18.0	13.4	14.5	19.2	—	33.7	24. VII	—	—	9.1	72	57	74	68	14	109	2.1	255	3.6	170	4.2	101	3.3	80	2.3	104	1.9	99	1.7	177	1.6	.

MALI LOŠINJ

φ = 44° 32′N λ = 14° 28′E Gr. ΔG = + 58 min. — Br. st. 130

Mesec	Vazdušni pritisak P_m mm	Temperatura vazduha °C: T_m 7	14	21	Sred. (Dies)	Max	Min	Max	Dat.	Min	Dat.	Vlažnost vazduha: e_m mm	U_m % 7	14	21	Sred. (Dies)	Min	Čestina pravaca i srednja jačina vetra nD, F_m (0—12): N č.	j.	NE č.	j.	E č.	j.	SE č.	j.	S č.	j.	SW č.	j.	W č.	j.	NW č.	j.	C č.
I	—	5.3	7.5	5.8	6.1	9.3	4.1	13.9	7	1.4	21	5.6	80	72	78	77	51	3	1.3	29	3.1	9	1.9	4	2.2	1	1.0	2	1.5	1	4.0	1	4.0	43
II	—	5.0	8.0	5.6	6.0	9.4	3.8	14.4	26,28	−2.0	9	5.7	83	75	82	80	50	6	1.2	27	2.1	2	2.0	6	2.8	.	.	2	2.5	4	1.2	7	1.3	30
III	—	7.0	12.5	8.3	9.0	13.6	5.9	18.5	30	2.1	15	6.5	80	61	78	73	50	2	1.0	16	3.0	7	2.1	5	1.8	.	.	4	1.2	7	1.0	10	1.3	42
IV	—	12.7	16.8	13.4	14.1	18.0	11.3	21.0	20	8.6	13, 17	9.6	82	74	81	79	50	3	1.7	8	2.2	1	2.0	10	2.5	8	2.5	13	1.8	8	1.4	.	.	39
V	—	16.5	20.3	16.9	17.6	21.8	14.2	30.4	25	7.7	11	10.8	74	63	74	70	34	4	1.0	20	1.8	7	2.1	2	2.5	9	1.7	3	1.7	10	1.1	2	2.0	36
VI	—	19.4	22.6	19.4	20.2	24.2	17.0	28.7	25	11.2	4	13.8	80	68	82	77	44	.	.	6	1.5	2	2.0	1	1.0	7	1.7	5	1.2	15	1.1	1	5.0	53
VII	—	23.0	27.5	23.8	24.5	29.0	20.8	32.7	30	17.4	11, 12	16.2	78	59	73	70	35	6	1.2	7	1.1	.	.	.	.	5	1.6	7	1.1	15	1.2	4	1.0	40
VIII	—	21.2	26.2	22.3	23.0	28.0	19.5	31.9	20	15.4	28	14.2	74	56	73	68	36	4	1.8	28	1.6	2	2.0	1	2.0	4	1.8	3	2.0	11	1.3	3	1.3	37
IX	—	18.9	23.2	19.9	20.5	24.4	17.8	29.4	4	12.0	11	14.3	81	72	80	78	38	3	1.7	13	1.2	1	1.0	6	3.3	23	2.1	2	1.5	5	1.2	1	1.0	35
X	—	16.4	19.6	17.0	17.5	20.7	15.6	26.0	2	10.9	9	12.1	83	74	83	80	38	4	1.8	21	2.5	4	2.0	19	3.8	7	2.9	.	.	1	1.0	1	1.0	30
XI	—	10.1	13.0	10.8	11.2	14.0	9.2	17.7	16	4.5	26	7.9	82	71	81	78	50	12	1.2	33	1.8	5	1.4	.	.	.	.	.	.	3	1.0	5	1.0	30
XII	—	9.6	10.9	10.0	10.1	11.8	8.6	15.1	8	4.3	31	7.8	84	80	82	82	49	4	1.5	30	3.2	5	2.6	18	2.6	5	1.2	.	.	.	.	5	1.0	21
God. vred.	—	13.8	17.3	14.4	15.0	18.7	12.3	32.7	30. VII	−2.0	9.II	10.4	80	69	79	76	34	51	1.3	238	2.2	45	2.0	72	2.9	69	2.0	41	1.6	80	1.2	40	1.4	453

VELI LOŠINJ

φ = 44° 31′N λ = 14° 31′E Gr. ΔG = + 58 min. — Br. st. 131

Mesec	Vazdušni pritisak P_m mm	Temperatura vazduha °C: T_m 7	14	21	Sred. (Dies)	Max	Min	Max	Dat.	Min	Dat.	Vlažnost vazduha: e_m mm	U_m % 7	14	21	Sred. (Dies)	Min	Čestina pravaca i srednja jačina vetra nD, F_m (0—12): N č.	j.	NE č.	j.	E č.	j.	SE č.	j.	S č.	j.	SW č.	j.	W č.	j.	NW č.	j.	C č.
I	—	—	—	—	—	—	—	—	—	—	—	—	—	—	—	—	—	—	—	—	—	—	—	—	—	—	—	—	—	—	—	—	—	—
II	—	5.1	8.6	5.8	6.3	9.7	3.5	15.0	28	−0.6	14, 9	5.4	78	69	76	74	37	21	1.8	12	2.2	1	1.0	5	1.2	4	2.5	2	1.0	1	1.0	22	1.4	16
III	—	7.3	12.6	8.4	9.2	13.5	5.4	18.5	25	2.5	15, 16	5.1	70	47	60	59	34	7	1.1	25	2.2	7	2.3	.	.	.	.	.	.	7	1.9	10	1.5	37
IV	—	13.1	17.4	13.4	14.3	18.3	10.7	21.0	20	3.5	17	9.0	81	62	75	73	42	5	1.4	6	1.3	.	.	13	2.2	5	2.0	13	1.9	8	2.1	8	2.3	32
V	—	16.6	20.6	16.8	17.7	21.7	13.7	29.5	25	8.0	2,3 10	10.3	72	56	71	66	26	7	1.3	17	1.8	.	.	7	2.6	6	2.2	5	2.4	15	2.2	6	1.3	36
VI	—	19.4	23.3	19.3	20.3	24.4	16.6	30.0	30	11.0	4, 5, 6	13.7	82	63	82	76	33	9	1.3	8	2.1	1	1.0	3	1.7	1	1.0	10	2.7	22	2.2	4	1.2	32
VII	—	23.0	28.2	23.7	24.6	29.1	20.7	33.0	19	17.5	11	15.1	74	53	68	65	30	6	1.3	8	2.1	.	.	.	.	15	1.4	2	2.0	29	2.1	8	1.6	25
VIII	—	21.1	27.2	22.4	23.3	27.9	19.2	31.5	20	16.0	28, 29	13.2	71	50	65	62	27	9	1.6	31	1.6	.	.	1	1.0	2	2.0	5	1.6	15	2.3	7	1.9	25
IX	—	18.9	24.1	19.9	20.7	24.8	17.4	29.0	2	13.0	13	14.0	82	65	80	76	41	8	1.2	11	1.5	3	1.7	3	2.3	9	1.9	15	2.1	10	1.6	2	1.5	29
X	—	16.5	20.6	16.8	17.7	21.1	15.0	26.0	2	11.0	31	11.8	80	69	80	76	38	4	1.0	28	1.9	6	2.5	3	2.7	6	2.3	14	2.3	5	1.4	.	.	27
XI	—	10.0	13.8	10.5	11.2	14.5	8.5	19.0	16	3.5	23, 26	7.4	79	66	76	74	44	10	1.2	45	1.6	.	.	3	2.0	3	1.0	.	.	.	.	3	1.0	26
XII	—	9.7	11.4	10.0	10.3	12.0	8.2	15.2	8	4.0	23, 25, 26	7.7	83	76	82	80	44	6	1.8	27	2.2	1	1.0	6	1.8	11	1.1	11	2.5	10	1.6	.	.	21
God. vred.	—	—	—	—	—	—	—	33.0	19. VII	—	—	—	—	—	—	—	—	—	—	—	—	—	—	—	—	—	—	—	—	—	—	—	—	—

LUN GAGER

φ = 44° 41′N λ = 14° 45′E Gr. ΔG = + 59 min. — Br. st. 132

Mesec	Vazdušni pritisak P_m mm	Temperatura vazduha °C: T_m 7	14	21	Sred. (Dies)	Max	Min	Max	Dat.	Min	Dat.	Vlažnost vazduha: e_m mm	U_m % 7	14	21	Sred. (Dies)	Min	Čestina pravaca i srednja jačina vetra nD, F_m (0—12): N č.	j.	NE č.	j.	E č.	j.	SE č.	j.	S č.	j.	SW č.	j.	W č.	j.	NW č.	j.	C č.
I	—	3.9	7.6	—	—	10.2	—	13.6	1	—	—	—	66	51	—	—	—	12	2.8	7	3.1	39	3.4	5	1.4	23	3.1	1	2.0	3	2.3	2	2.0	1
II	—	5.2	9.0	6.0	6.6	10.9	—	16.0	28	—	—	4.7	64	58	68	63	27	15	1.8	5	1.8	29	2.9	1	2.0	17	3.4	3	2.3	5	1.4	5	1.8	4
III	—	7.7	12.4	8.7	9.4	14.2	—	19.0	25	—	—	5.0	62	45	59	55	18	15	2.5	9	3.7	22	3.4	1	1.0	10	2.5	2	1.5	8	1.3	9	1.9	17
IV	—	13.3	17.6	14.0	14.7	19.0	—	21.5	20	—	—	8.3	75	55	72	67	39	13	1.5	4	2.8	9	1.6	.	.	33	3.0	5	2.8	8	1.8	4	1.5	14
V	—	17.5	21.0	18.0	18.6	22.4	—	31.5	25	—	—	9.2	62	50	60	57	28	8	2.1	8	3.4	24	2.7	3	2.7	20	2.7	1	1.0	5	2.0	7	2.3	17
VI	—	20.2	22.9	19.8	20.7	24.4	—	28.5	30	—	—	13.1	74	62	77	71	37	8	2.9	1	1.0	7	1.4	1	2.0	21	3.2	6	1.7	18	2.1	6	1.7	22
VII	—	24.4	27.7	24.3	25.2	28.9	—	32.0	30	—	—	14.9	66	54	66	62	32	8	1.6	1	1.0	13	2.5	.	.	17	2.3	5	1.6	16	1.9	12	1.8	21
VIII	—	22.7	26.2	23.3	23.9	27.8	—	31.5	14, 19	—	—	12.0	58	48	58	55	30	19	2.2	5	2.8	13	3.1	2	1.5	13	2.4	.	.	8	1.2	9	1.7	24
IX	—	19.8	24.0	20.8	21.4	24.7	—	29.5	5	—	—	12.2	70	54	68	64	24	10	1.7	3	2.7	10	2.8	1	1.0	37	3.2	3	1.0	6	1.3	2	1.5	18
X	—	17.1	20.4	17.7	18.2	21.6	—	26.0	1	—	—	10.2	66	56	71	64	27	5	1.4	6	2.5	25	2.9	2	2.5	35	3.2	.	.	6	1.2	3	2.0	11
XI	—	9.8	14.3	11.3	11.8	15.6	—	19.0	1	—	—	6.3	65	52	65	61	19	10	1.2	3	1.3	41	2.3	1	4.0	12	1.5	2	2.0	2	2.0	4	1.0	15
XII	—	9.6	11.2	9.9	10.2	12.8	—	17.3	8	—	—	6.9	76	68	76	73	33	5	2.2	5	4.8	31	2.8	2	1.5	34	2.9	1	1.0	3	1.0	6	1.8	6
God. vred.	—	14.3	17.8	—	—	19.4	—	32.0	30. VII	—	—	—	67	54	—	—	—	128	2.0	57	3.0	263	2.8	19	1.9	272	2.1	29	1.8	88	1.7	69	1.8	170

Mesec	Oblačnost N_m (0—10) 7	14	21	Sred. (Dies)	Insolacija broj sati	Padavine R mm Σ	Max	Dat.	Broj dana sa: $T_n \leqq -10.0$	$T_x < 0.0$	$T_n < 0.0$	$T_x \geqq 25.0$	$T_x \geqq 30.0$	$T_n \geqq 20.0$	F (0-12) $\geqq 6$	$\geqq 8$	N_m (0-10) < 2.0	> 8.0	R mm $\geqq 0.1$	$\geqq 1.0$	$\geqq 10.0$	●	●	✳	△	▲	⊠
Br. st. 129						**C R E S**																					H = 10 m H_b = — m h_t = 2.0 m h_r = 1.0 m
I	5·5	4.9	4.7	5.0	—	80	28.7	2	—	.	—	.	.	—	9	.	8	8	7	6	4	7	1	.	.	.	1	1	.	.
II	3.9	3.9	3.4	3.7	—	76	41.0	11	—	.	—	.	.	—	2	.	12	4	9	7	2	8	2	.	.	.	.	1	2	.
III	1.6	1.7	1.3	1.5	—	28	25.9	8	—	.	—	.	.	—	2	.	20	.	2	2	1	1	1	.	.	.	.	.	.	.
IV	5.2	3.7	3.1	4.0	—	60	33.9	28	—	.	—	.	.	—	2	.	11	5	4	4	3	4	.	.	.	.	.	1	1	.
V	4.9	4.6	2.8	4.1	—	44	13 7	8	—	.	—	14	2	—	2	.	12	4	11	6	2	11	.	.	.	.	.	4	.	.
VI	4.8	5.9	4.3	5.0	—	58	12.7	11	—	.	—	18	.	—	.	.	2	3	13	9	2	13	.	.	.	.	.	7	.	.
VII	2.5	2.6	1.8	2.3	—	39	23.8	11	—	.	—	29	18	—	3	.	17	.	5	4	1	5	.	.	.	.	.	5	.	.
VIII	3.9	3.1	1.9	3.0	—	114	49.3	28	—	.	—	28	15	—	1	.	17	3	5	5	3	5	.	.	.	.	.	6	.	.
IX	3.8	3.8	3.1	3.6	—	113	50.6	11	—	.	—	14	3	—	.	.	12	2	6	5	3	6	.	.	.	.	.	2	.	.
X	5.8	5.8	4.9	5.5	—	70	14.1	30	—	.	—	5	.	—	3	.	8	11	11	9	4	11	.	.	.	.	.	2	.	.
XI	3.5	2.9	2.2	2.9	—	77	63.2	3	—	.	—	.	.	—	.	.	17	4	2	2	2	2	.	.	.	.	.	2	.	.
XII	8.3	7.7	6.4	7.5	—	66	21.0	9	—	.	—	.	.	—	1	.	4	16	11	9	2	10	1	.	.	.	.	1	3	.
God. vred.	4.5	4.2	3.3	4.0	—	825	63.2	3.XI	—	.	—	108	38	—	25	.	140	60	86	68	29	83	5	.	.	.	1	32	6	.
Br. st. 130						**M A L I L O Š I N J**																					H_s = 51 m H_b = — m h_t = 2.0 m h_r = 1.0 m
I	5.7	6.6	4.0	5.4	—	57	17.0	3	.	.	.	.	.	.	2	.	5	9	8	7	2	8	.	.	.	.	1	.	.	.
II	5.4	4.7	3.9	4.7	—	72	25.7	6	.	.	1	.	.	.	.	.	8	8	6	6	3	6	.	.	.	.	.	.	3	.
III	2.2	2.5	1.1	1.9	—	8	7.6	8	.	.	.	.	.	.	.	.	16	1	1	1	.	1	.	.	.	.	1	1	.	.
IV	4.9	4.5	2.4	3.9	—	29	12.8	16	.	.	.	.	.	.	.	.	7	3	5	4	1	5	.	.	.	.	.	.	1	.
V	4.9	4.9	3.4	4.4	—	45	17.9	8	.	.	.	8	1	.	.	.	8	5	6	6	1	6	.	.	.	.	.	2	.	.
VI	5.3	5.4	3.6	4.8	—	95	49.0	3	.	.	.	13	.	2	.	.	3	1	17	12	1	17	.	.	.	.	.	3	.	.
VII	2.3	2.4	1.8	2.2	—	47	29.3	11	.	.	.	28	12	24	.	.	16	.	5	4	1	5	.	.	.	.	.	2	.	.
VIII	3.6	3.4	1.8	2.9	—	118	97.7	28	.	.	.	28	6	15	.	.	14	1	5	4	1	5	.	.	.	.	.	2	.	.
IX	4.4	4.6	2.7	3.9	—	48	25.7	23	.	.	.	10	.	3	1	.	10	5	7	6	1	7	.	.	.	.	.	.	2	.
X	6.1	5.5	4.2	5.3	—	40	14.3	14	.	.	.	1	.	.	3	.	7	10	10	8	1	10	.	.	.	.	.	1	.	.
XI	4.0	3.9	2.7	3.5	—	85	53.9	3	.	.	.	.	.	.	.	.	16	7	3	2	2	3	.	.	.	.	.	.	.	.
XII	8.1	8.3	7.1	7.8	—	89	26.9	10	.	.	.	.	.	.	6	.	4	20	15	12	2	15	.	.	.	.	.	1	.	.
God. vred.	4.7	4.7	3.2	4.2	—	733	97.7	28. VIII	.	.	1	88	19	44	12	.	114	70	88	72	16	88	.	.	.	.	2	12	6	.
Br. st. 131						**V E L I L O Š I N J**																					H_s = 50 m H_b = — m h_t = 2.1 m h_r = 1.0 m
I	—	—	—	—	—	—	—	—	—	—	—	—	—	—	—	—	—	—	—	—	—	—	—	—	.	.	.	—	—	—	—
II	4.3	3.9	3.5	3.9	—	74	21.4	11	.	.	1	.	.	.	.	.	12	4	7	7	3	7	.	.	.	.	.	.	.	3	.
III	1.2	1.3	0.7	1.1	—	18	17.7	8	.	.	.	.	.	.	.	.	26	1	1	1	1	1	.	.	.	.	1	1	.	.
IV	4.1	3.1	2.9	3.4	—	20	14.2	28	.	.	.	.	.	.	.	.	12	2	2	2	1	2	.	.	.	.	.	.	1	.
V	4.2	4.2	3.2	3.9	—	44	14.6	8	.	.	.	8	.	.	.	.	11	6	6	6	2	6	.	.	.	.	.	2	.	.
VI	5.2	5.1	4.6	5.0	—	62	22.5	3	.	.	.	15	1	2	.	.	3	2	13	11	1	13	.	.	.	.	.	3	.	.
VII	1.7	1.8	2.5	2.0	—	51	24.2	12	.	.	.	29	12	23	.	.	18	1	4	4	2	4	.	.	.	.	.	2	.	.
VIII	3.5	3.0	1.9	2.8	—	99	79.4	28	.	.	.	26	9	11	.	.	17	4	4	3	2	4	.	.	.	.	.	2	.	.
IX	4.0	3.9	3.2	3.7	—	68	35.4	23	.	.	.	11	.	2	.	.	12	5	7	6	2	7	.	.	.	.	.	.	2	.
X	5.5	5.2	4.0	4.9	—	42	16.4	14	.	.	.	3	.	.	.	.	8	9	7	5	2	7	.	.	.	.	.	1	.	.
XI	3.4	3.0	2.2	2.9	—	78	47.3	3	.	.	.	.	.	.	.	.	18	6	2	2	2	2	.	.	.	.	.	.	.	.
XII	8.4	8.1	6.2	7.6	—	54	13.5	21	.	.	.	.	.	.	.	.	3	19	11	11	2	11	.	.	.	.	.	1	.	.
God. vred.	—	—	—	—	—	—	—	—	—	—	—	—	—	—	—	—	—	—	—	—	—	—	—	—	.	.	.	—	—	—	—
Br. st. 132						**L U N G A G E R**																					H_s = 98 m H_b = — m h_t = 2.0 m h_r = 1.0 m
I	5.8	5.7	4.9	5.5	—	212	116.7	2	—	.	—	.	.	—	6	1	7	8	9	8	4	9	.	.	.	.	1	1	1	.
II	5.2	4.1	4.0	4.4	—	88	32.6	6	—	.	—	.	.	—	5	2	11	9	7	6	4	7	.	.	.	.	.	.	2	.
III	1.5	1.2	1.1	1.3	—	7	6.8	8	—	.	—	.	.	—	5	1	24	1	2	1	.	2	.	.	.	.	.	.	.	.
IV	4.6	2.9	2.4	3.3	—	44	18.6	15	—	.	—	.	.	—	1	.	12	3	5	4	1	5	.	.	.	.	.	.	1	.
V	4.4	4.2	3.0	3.9	—	56	27.7	8	—	.	—	9	3	—	7	3	13	4	7	5	2	7	.	.	.	.	.	2	.	.
VI	4.8	5.0	4.7	4.8	—	72	25.4	3	—	.	—	16	.	—	1	.	5	4	12	9	2	12	.	.	.	.	.	4	.	.
VII	2.1	1.9	1.7	1.9	—	70	36.6	11	—	.	—	30	11	—	2	1	16	.	6	4	2	6	.	.	.	.	.	5	.	.
VIII	3.2	3.0	1.9	2.7	—	91	44.2	28	—	.	—	27	9	—	3	2	18	4	5	5	3	5	.	.	.	.	1	3	.	.
IX	3.9	3.4	2.7	3.3	—	52	18.6	12	—	.	—	1	.	—	2	.	14	3	6	6	2	6	.	.	.	.	.	3	1	.
X	5.5	5.0	4.3	4.9	—	109	39.5	29	—	.	—	3	.	—	4	.	10	6	12	8	3	12	.	.	.	.	.	3	.	.
XI	3.8	3.1	2.7	3.2	—	72	50.0	4	—	.	—	.	.	—	2	1	16	5	3	3	2	3	.	.	.	.	.	.	.	.
XII	7.8	7.8	6.5	7.4	—	51	15.0	9	—	.	—	.	.	—	3	2	4	18	15	10	2	15	.	.	.	.	.	3	.	.
God. vred.	4.4	3.9	3 3	3.9	—	924	116.7	2.1	—	—	—	86	23	—	41	13	150	65	89	69	27	89	.	.	.	.	1	2	24	4	.

RAB

φ = 44° 45′N λ = 14° 46′E Gr. ΔG = + 59 min. — Br. st. 133

Mesec	Vazdušni pritisak P_m mm	Temperatura vazduha °C: T_m 7	14	21	Sred. (Dies)	Max	Min	Max Dat.	Min	Dat.	Vlažnost vazduha: e_m mm	U_m % 7	14	21	Sred. (Dies)	Min	Čestina pravaca i srednja jačina vetra nD, F_m (0—12): N č.	j.	NE č.	j.	E č.	j.	SE č.	j.	S č.	j.	SW č.	j.	W č.	j.	NW č.	j.	C č.
I	758.4	5.1	7.9	5.9	6.2	9.0	3.4	13.9 1	0.1	12	4.8	70	60	67	66	24	24	2.5	12	3.2	14	3.1	12	2.9	2	1.0	2	1.0	3	1.0	5	1.4	19
II	58.6	4.8	8.7	6.0	6.4	9.8	3.2	15.3 28	−2.7	9	4.9	72	60	69	67	31	17	2.0	7	4.0	5	2.8	9	3.3	4	3.2	2	3.0	.	.	1	1.0	39
III	68.0	6.4	12.0	8.7	9.0	13.3	5.0	17.6 25	0.8	15	4.9	62	47	58	56	25	20	2.6	13	2.6	7	3.1	1	2.0	6	1.2	11	1.4	2	1.0	1	1.0	32
IV	58.8	12.8	16.9	13.9	14.4	18.0	11.0	21.1 8	7.2	17	8.8	80	63	74	72	40	11	2.3	1	5.0	4	2.0	18	3.2	7	3.0	12	1.6	3	1.0	4	1.2	30
V	58.1	17.0	20.4	17.8	18.2	21.8	14.2	31.2 25	5.5	11	10.0	67	59	65	64	30	19	2.7	14	3.0	5	3.2	11	2.9	10	2.1	2	1.5	4	1.5	4	1.8	24
VI	57.0	19.5	22.4	19.6	20.3	23.8	17.0	28.6 30	10.0	2	13.5	78	67	79	75	41	6	2.3	6	1.8	8	1.4	11	2.7	9	2.0	9	1.7	6	1.5	8	1.4	27
VII	59.3	23.6	27.0	23.6	24.4	28.1	20.5	32.6 24	16.2	12	14.8	69	56	68	64	27	9	1.9	4	1.8	4	1.5	11	2.0	6	2.2	10	2.1	8	1.9	5	1.4	36
VIII	60.6	21.4	25.9	22.8	23.3	27.4	19.0	32.3 19	15.5	30	11.8	61	48	58	56	26	11	3.0	14	2.9	3	1.3	5	3.6	5	2.0	9	1.9	4	1.5	9	2.6	33
IX	61.3	18.9	23.5	20.3	20.8	24.4	17.2	30.0 5	12.7	13	12.7	74	61	71	69	28	10	2.1	2	2.0	8	2.6	18	3.2	8	3.0	7	1.4	1	1.0	1	2.0	35
X	62.0	16.6	19.8	17.2	17.7	21.3	14.9	25.7 1	9.4	9	10.5	72	61	70	68	29	20	1.6	11	2.5	7	1.7	21	3.8	9	3.8	4	1.2	1	1.0	5	2.4	15
XI	66.7	9.5	14.2	10.3	11.1	15.1	7.7	18.8 5	2.4	26	6.5	70	56	68	65	28	23	1.5	15	2.5	9	2.0	10	1.8	4	1.8	2	1.0	2	1.0	3	1.3	22
XII	65.2	9.5	11.3	9.5	10.0	12.3	7.8	15.7 8,11	2.8	25	7.2	78	71	77	75	37	18	2.5	7	2.9	11	3.6	19	3.3	5	2.6	2	1.0	.	.	5	1.6	26
God. vred.	761.2	13.8	17.5	14.6	15.1	18.7	11.7	32.6 24. VII	−2.7	9. II	9.2	71	59	69	66	24	188	2.3	106	2.8	85	2.5	146	3.0	75	2.4	72	1.6	24	1.4	51	1.3	338

SENJ

φ = 44° 59′N λ = 14° 54′E Gr. ΔG = + 1h 00 min. — Br. st. 134

Mesec	Vazdušni pritisak P_m mm	Temperatura vazduha °C: T_m 7	14	21	Sred. (Dies)	Max	Min	Max Dat.	Min	Dat.	Vlažnost vazduha: e_m mm	U_m % 7	14	21	Sred. (Dies)	Min	Čestina pravaca i srednja jačina vetra nD, F_m (0—12): N č.	j.	NE č.	j.	E č.	j.	SE č.	j.	S č.	j.	SW č.	j.	W č.	j.	NW č.	j.	C č.
I	—	2.9	5.1	3.7	3.8	6.6	2.0	15.0 1	−2.4	21	4.1	66	63	66	65	34	3	1.3	68	5.3	6	2.2	4	2.8	.	.	6	2.7	.	.	.	.	6
II	—	4.0	7.6	5.1	5.4	9.6	2.7	16.7 28	5.4	9	4.1	63	56	61	60	20	1	2.0	40	4.9	13	2.8	10	2.8	5	2.2	2	1.0	.	.	.	.	13
III	—	6.2	12.6	8.8	9.1	14.4	5.6	21.8 25	−2.0	15	4.0	53	40	48	47	17	2	3.0	41	4.7	14	2.7	10	1.4	2	1.0	1	1.0	.	.	1	1.0	22
IV	—	12.4	17.4	14.0	14.4	19.2	11.0	23.0 21	6.9	13	7.6	69	54	65	63	35	1	2.0	27	4.3	5	2.6	19	1.7	2	1.0	6	1.2	.	.	3	2.0	27
V	—	15.9	21.0	17.0	17.7	23.1	13.8	32.6 25	5.3	11	9.0	64	51	62	59	30	1	3.0	41	4.2	13	3.2	5	2.2	6	1.5	1	1.0	.	.	4	1.8	22
VI	—	19.0	23.1	20.1	20.6	25.1	17.2	31.0 29	10.5	11	12.8	77	63	72	71	41	3	1.0	14	3.5	7	3.4	9	1.7	2	1.0	7	1.3	3	1.0	11	1.5	34
VII	—	23.0	28.2	23.8	24.7	30.4	20.3	35.7 19	14.8	11	13.7	64	50	62	59	33	2	2.0	21	4.0	18	2.9	2	1.0	5	1.2	11	1.6	6	1.7	2	1.0	26
VIII	—	20.8	27.2	22.9	23.4	29.1	19.0	33.6 13	14.2	23	10.7	57	42	53	51	27	3	1.3	53	4.4	8	3.0	4	2.0	2	1.0	6	1.2	.	.	2	1.0	15
IX	—	17.9	23.6	20.0	20.4	25.6	15.8	31.0 1,4	11.5	11	11·9	73	56	69	66	27	3	1.0	33	4.2	1	1.0	7	2.6	1	2.0	4	1.5	.	.	3	1.3	38
X	—	15.6	18.8	16.4	16.8	20.8	13.5	26.3 17	7.2	10	10.2	73	64	71	69	38	6	1.5	46	4.5	11	3.2	4	2.0	.	.	1	1.0	.	.	3	1.3	22
XI	—	8.0	11.6	8.6	9.2	13.3	5.5	18.3 14	−1.6	26	5.3	62	54	62	59	25	5	1.2	57	5.5	6	1.7	.	.	.	.	1	1.0	.	.	1	1.0	20
XII	—	7.3	8.9	7.3	7.7	10.4	4.6	16.4 9	−1.6	21	6.3	76	73	74	74	42	4	2.2	44	5.6	10	2.7	2	1.0	.	.	1	1.0	.	.	.	.	32
God. vred.	—	12.8	17.1	14.0	14.4	19.0	10.9	35.7 19. VII	−5.4	9. II	8.3	66	56	64	62	17	34	1.6	485	4.8	112	2.8	76	2.0	25	1.4	47	1.5	9	1.4	30	1.4	277

PAG

φ = 44° 27′N λ = 15° 04′E Gr. ΔG = + 1h 00 min. — Br. st. 135

Mesec	Vazdušni pritisak P_m mm	Temperatura vazduha °C: T_m 7	14	21	Sred. (Dies)	Max	Min	Max Dat.	Min	Dat.	Vlažnost vazduha: e_m mm	U_m % 7	14	21	Sred. (Dies)	Min	Čestina pravaca i srednja jačina vetra nD, F_m (0—12): N č.	j.	NE č.	j.	E č.	j.	SE č.	j.	S č.	j.	SW č.	j.	W č.	j.	NW č.	j.	C č.
I	—	4.7	7.0	6.0	5.9	8.0	1.9	13.0 1	−1.6	22	4.8	70	61	70	67	35	15	1.3	41	2.4	1	1.0	15	1.1	7	2.3	.	.	1	1.0	9	1.0	4
II	—	4.6	8.0	5.9	6.1	9.4	1.7	15.2 27	−3.8	8	4.7	70	61	68	66	26	19	1.8	18	2.0	1	1.0	10	1.5	7	1.9	2	1.0	1	1.0	13	1.0	13
III	—	6.2	12.2	9.1	9.2	13.4	3.8	18.6 21	0.1	13	5.3	67	50	63	60	28	12	1.5	29	2.2	.	.	5	1.0	1	1.0	11	1.0	.	.	18	1.0	17
IV	—	13.0	17.7	14.8	15.1	19.2	10.5	22.3 4	7.2	15	9.3	78	63	76	72	40	5	1.0	10	1.7	.	.	20	1.4	19	1.4	2	1.0	5	1.0	17	1.0	12
V	—	16.8	20.0	18.2	18.3	21.9	13.9	30.2 25	6.4	10	10.6	69	62	69	66	33	8	1.4	31	1.8	.	.	16	1.2	5	1.6	3	1.0	7	1.0	15	1.0	8
VI	—	19.6	23.2	21.2	21.3	24.7	17.8	30.7 30	11.2	1	13.9	77	65	78	73	47	3	1.3	6	1.7	.	.	15	1.1	17	1.5	10	1.0	7	1.0	26	1.1	6
VII	—	23.3	28.1	24.8	25.2	29.4	21.1	33.9 30	17.0	13	15.1	71	53	67	64	28	7	1.4	8	1.6	.	.	17	1.1	2	1.0	12	1.1	5	1.0	30	1.1	12
VIII	—	21.9	26.0	23.5	23.7	28.0	19.6	32.7 19	14.9	22	12.8	62	52	62	59	25	19	1.3	21	2.0	.	.	6	1.2	6	1.2	5	1.0	3	1.0	21	1.2	12
IX	—	18.6	23.7	20.8	21.0	24.9	17.1	30.3 5	12.3	14	13.1	78	65	70	71	30	7	1.4	16	1.9	.	.	15	1.2	18	1.3	3	1.0	3	1.0	9	1.0	19
X	—	16.6	20.0	17.6	17.9	21.0	14.8	25.7 1	10.2	9,10	10.9	73	65	70	69	36	10	1.2	24	2.5	.	.	11	1.0	25	1.8	.	.	2	1.5	12	1.0	9
XI	—	8.7	13.1	10.2	10.6	14.0	6.6	17.4 16	0.1	2,6	6.3	73	58	65	65	27	12	1.4	31	1.8	1	1.0	7	1.0	2	1.0	.	.	.	.	12	1.0	25
XII	—	9.2	10.4	9.6	9.7	11.4	6.9	15.1 8	0.5	31	6.9	78	72	73	74	44	6	1.5	19	3.5	.	.	14	1.0	23	1.4	.	.	.	.	8	1.1	23
God. vred.	—	13.6	17.4	15.1	15.3	18.8	11.3	33.9 30. VII	−3.8	8. II	9.5	72	61	69	67	25	123	1.4	254	1.8	3	1.0	151	1.2	132	1.5	48	1.0	34	1.0	190	1.1	160

ZADAR

φ = 44° 07′N λ = 15° 14′E Gr. ΔG = + 1h 01 min. — Br. st. 136

Mesec	Vazdušni pritisak P_m mm	Temperatura vazduha °C: T_m 7	14	21	Sred. (Dies)	Max	Min	Max Dat.	Min	Dat.	Vlažnost vazduha: e_m mm	U_m % 7	14	21	Sred. (Dies)	Min	Čestina pravaca i srednja jačina vetra nD, F_m (0—12): N č.	j.	NE č.	j.	E č.	j.	SE č.	j.	S č.	j.	SW č.	j.	W č.	j.	NW č.	j.	C č.
I	760.5	3.0	8.1	4.4	5.0	9.1	1.7	14.1 1	−2.1	19	5.0	79	66	76	74	46	2	2.0	37	1.9	26	1.7	9	2.7	.	.	2	2.0	.	.	8	1.9	9
II	60.4	3.0	9.0	4.8	5.4	9.8	1.6	15.6 28	−5.8	9	5.4	83	69	79	77	42	1	2.0	23	1.9	13	1.9	7	3.4	2	2.0	6	1.7	3	1.7	14	2.4	15
III	69.4	4.1	12.7	7.0	7.7	13.5	2.8	18.2 25	−0.5	14	5.7	81	55	76	71	26	1	3.0	20	2.4	14	1.4	1	1.0	1	2.0	1	2.0	3	2.0	23	2.5	29
IV	60.4	12.0	17.2	13.4	14.0	17.9	9.9	20.1 8	6.9	1	9.3	85	65	82	77	46	1	3.0	5	1.6	13	1.8	28	3.0	5	2.4	1	1.0	.	.	20	2.5	17
V	59.7	15.7	20.4	16.2	17.1	21.6	12.8	31.4 25	4.0	11	10.9	78	63	80	74	34	2	2.0	19	2.1	21	1.9	9	2.6	3	2.7	1	1.0	1	1.0	22	2.3	15
VI	58.7	19.3	22.8	19.6	20.3	24.0	16.8	28.6 8	10.0	5	14.6	85	71	86	81	52	3	1.3	1	2.0	6	2.2	14	2.8	2	2.0	.	.	1	4.0	42	2.0	21
VII	60.9	23.0	27.8	23.6	24.5	28.6	19.8	32.0 28	16.9	21	16.0	77	57	76	70	33	.	.	6	1.7	12	1.5	10	1.8	7	1.6	1	3.0	6	2.2	34	2.5	17
VIII	62.0	20.4	26.1	21.8	22.5	27.1	18.2	32.6 14	14.2	30	14.0	75	56	75	69	39	3	1.7	11	1.8	13	1.4	8	2 4	1	3.0	.	.	1	1.0	35	2.4	21
IX	62.9	17.7	23.7	19.2	20.0	24.4	16.3	28.6 4	11.6	13	13.9	85	68	84	79	30	1	3.0	13	1.6	19	1.7	17	2.9	2	2.5	.	.	.	.	17	2.1	21
X	63.6	15.3	20.3	16.4	17.1	21.0	14.2	24.6 1,17	8.9	8	11.5	80	68	81	76	35	.	.	17	2.2	23	2.1	22	3.3	.	.	1	1.0	1	3.0	12	2.1	17
XI	68.3	7.4	14.4	8.9	9.9	15.0	6.1	18·8 16	0.6	26	7.0	79	65	77	74	28	4	1.8	18	1.9	24	1.5	3	2.7	2	2.0	.	.	1	1.0	15	2.2	23
XII	66.9	8.0	11.5	8.6	9.2	12.1	6.9	16.5 8	−0.2	25	7.3	83	75	82	80	44	2	1.0	20	2.0	39	2.0	7	2.1	3	1.7	.	.	.	.	4	1.5	18
God. vred.	762.8	12.4	17.8	13.6	14.4	18.7	10.6	32.6 14. VIII	−5.8	9. II	10.0	81	65	80	75	26	20	1.8	190	2.0	223	1.8	135	2.8	28	2.1	13	1.7	17	2.0	246	2.3	223

Mesec	Oblačnost N_m (0—10) 7	14	21	Sred. (Dies)	Insolacija broj sati	Padavine R mm Σ	Max	Dat.	Broj dana n sa: $T_n \leqq -10.0$	$T_x < 0.0$	$T_n < 0.0$	$T_x \geqq 25.0$	$T_x \geqq 30.0$	$T_n \geqq 20.0$	F (0-12) $\geqq 6$	$\geqq 8$	N_m(0-10) < 2.0	> 8.0	R mm $\geqq 0.1$	$\geqq 1.0$	$\geqq 10.0$	●	●	✳	△	▲	⊠	≡	⊡
Br. st. 133	**RAB**								$H_s = 26$ m $H_b = 20.2$ m $h_t = 2.0$ m $h_r = 1.0$ m																				
I	6.0	6.1	5.0	5.7	—	208	109.4	2	.	.	.	.	.	.	9	3	5	9	8	8	5	8	.	.	.	1	1	1	.	.
II	6.3	5.1	3.9	5.1	—	78	30.5	6	.	.	2	.	.	.	5	4	5	7	8	6	4	8	.	.	.	3	.	1	1	2
III	2.2	3.0	2.0	2.4	—	10	9.1	8	.	.	.	.	.	.	3	1	14	.	2	1	.	2	.	.	.	.	.	.	.	.
IV	5.6	4.6	3.1	4.4	—	41	21.2	28	.	.	.	.	.	.	1	1	9	3	5	4	1	5	.	.	.	.	.	.	1	.
V	5.9	5.5	3.8	5.1	—	72	33.4	8	.	.	.	8	1	4	3	1	6	6	5	6	3	5	.	.	.	.	.	.	4	.
VI	6.1	6.1	5.5	5.9	—	78	39.0	11	.	.	.	12	.	2	2	.	1	6	10	10	3	10	.	.	.	.	.	1	6	.
VII	3.0	2.6	2.4	2.7	—	69	37.0	11	.	.	.	28	6	16	1	1	14	.	5	5	2	5	.	.	.	.	.	.	6	.
VIII	4.0	3.7	2.8	3.5	—	82	56.0	28	.	.	.	26	6	10	6	1	15	6	5	5	1	5	.	.	.	.	.	.	5	.
IX	5.3	4.4	3.1	4.3	—	33	9.1	12	.	.	.	11	1	.	4	.	11	4	6	6	.	6	.	.	.	.	.	.	3	.
X	6.1	6.5	4.5	5.7	—	64	22.3	29	.	.	.	1	.	.	5	1	4	11	10	8	2	10	.	.	.	.	.	.	5	.
XI	4.3	4.1	2.9	3.8	—	[1] 55	40.4	4	.	.	.	.	.	.	2	1	12	5	2	2	2	2	.	.	.	.	.	.	1	.
XII	7.9	8.2	6.3	7.5	—	57	18.0	10	.	.	.	.	.	.	4	2	3	17	15	10	2	15	.	.	.	.	.	.	2	.
God. vred.	5.2	5.0	3.8	4.7	—	847	109.4	2. I	.	.	2	86	14	32	45	16	99	74	81	71	25	81	.	.	.	3	1	3	35	2
Br. st. 134	**SENJ**								$H_s = 40$ m $H_b = —$ m $h_t = 2.0$ m $h_r = 1.1$ m																				
I	6.5	7.4	5.3	6.4	—	135	40.0	2	.	.	9	.	.	.	18	3	2	11	13	8	5	6	7	.	.	.	.	.	1	.
II	6.1	5.7	3.8	5.2	—	59	21.4	6	.	.	6	.	.	.	11	2	6	6	11	7	2	8	7	3	.	.	.	.	1	1
III	2.9	3.8	1.9	2.9	—	33	20.2	8	.	.	3	.	.	.	13	2	13	1	6	3	1	5	3	2	.	.	.	.	.	.
IV	6.1	5.9	3.5	5.2	—	38	21.9	28	.	.	.	.	.	.	5	.	8	7	7	5	1	7	.	.	.	.	.	.	.	.
V	6.1	5.9	4.1	5.4	—	96	47.2	8	.	.	.	14	5	2	8	1	6	7	11	7	3	11	.	.	.	.	1	.	7	.
VI	6.7	7.5	6.6	6.9	—	62	16.8	4	.	.	.	19	2	8	1	.	.	10	14	9	3	14	.	.	.	.	1	1	7	.
VII	2.9	3.1	2.2	2.7	—	47	13.8	31	.	.	.	30	18	17	6	.	16	2	7	6	3	7	.	.	.	.	.	.	8	.
VIII	3.9	4.3	3.2	3.8	—	85	47.9	28	.	.	.	28	16	14	10	.	15	5	7	6	2	7	.	.	.	.	.	.	2	.
IX	5.8	5.1	3.6	4.8	—	54	13.8	21	.	.	.	15	5	.	6	.	10	6	7	7	2	7	.	.	.	.	.	.	4	.
X	6.6	7.6	4.8	6.3	—	86	35.1	30	.	.	.	2	.	.	12	3	5	12	11	9	3	11	.	.	.	.	.	.	3	.
XI	4.1	4.1	3.0	3.7	—	32	31.6	4	.	.	2	.	.	.	15	9	15	7	3	1	1	3	.	.	.	.	.	.	.	.
XII	7.7	8.5	6.5	7.6	—	56	12.6	30	.	.	4	.	.	.	9	7	4	18	16	13	1	15	3	1	.	.	.	.	1	1
God. vred.	5.4	5.7	4.0	5.0	—	783	47.9	28. VIII	.	.	24	108	46	41	114	27	100	92	113	81	27	101	20	6	.	.	2	1	34	2
Br. st. 135	**PAG**								$H_s = 11$ m $H_b = —$ m $h_t = 2.0$ m $h_r = 1.0$ m																				
I	5.2	5.4	4.0	4.9	—	64	26.9	3	.	.	8	.	.	.	.	.	11	9	8	7	3	8	.	.	.	.	.	.	1	1
II	4.9	3.8	3.1	3.9	—	60	15.9	6	.	.	4	.	.	.	1	.	13	6	6	6	2	6	.	.	.	.	.	.	.	2
III	1.0	1.0	0.3	0.8	—	3	3.0	8	.	.	.	.	.	.	1	.	26	.	1	1	.	1	.	.	.	.	.	.	.	.
IV	4.5	3.7	3.1	3.8	—	46	12.8	16	.	.	.	.	.	.	.	.	13	4	6	6	3	6	.	.	.	.	.	.	.	.
V	3.8	4.5	3.3	3.9	—	73	26.6	8	.	.	.	8	1	3	1	.	12	6	7	6	3	7	.	.	.	.	.	.	.	.
VI	5.3	4.8	3.9	4.7	—	42	8.9	6	.	.	.	18	1	8	.	.	7	4	10	8	.	10	.	.	.	.	.	.	1	.
VII	1.5	2.1	2.2	1.9	—	54	31.7	14	.	.	.	29	13	25	.	.	21	2	4	4	2	4	.	.	.	.	.	.	2	.
VIII	3.2	2.8	2.7	2.9	—	107	78.8	28	.	.	.	25	9	15	.	.	15	4	4	3	3	4	.	.	.	.	.	.	3	.
IX	4.2	3.6	2.4	3.4	—	37	22.2	21	.	.	.	12	1	1	.	.	13	6	4	4	1	4	.	.	.	.	.	.	2	.
X	5.0	4.8	2.8	4.2	—	84	33.0	29	.	.	.	3	.	.	1	.	10	5	8	7	2	8	.	.	.	.	.	.	1	.
XI	3.0	2.4	1.4	2.3	—	99	95.2	4	.	.	.	.	.	.	1	.	19	3	2	2	1	2	.	.	.	.	.	.	.	.
XII	6.8	7.3	5.0	6.4	—	56	20.7	21	.	.	.	.	.	.	3	1	6	13	11	10	2	11	.	.	.	.	.	.	.	1
God. vred.	4.0	3.8	2.8	3.5	—	725	95.2	4. XI	.	.	12	95	25	52	8	1	166	62	71	64	22	71	.	.	.	.	.	.	10	4
Br. st. 136	**ZADAR**								$H_s = 2$ m $H_b = 3.5$ m $h_t = 2.0$ m $h_r = 1.0$ m																				
I	5.7	6.4	3.9	5.3	—	64	30.7	3	.	.	14	.	.	.	2	.	7	8	8	8	1	8	.	.	.	.	.	.	1	1
II	6.0	4.9	4.2	5.0	—	49	11.5	13	.	.	6	.	.	.	2	.	7	7	7	6	2	7	.	.	.	.	.	1	1	4
III	2.4	3.3	1.4	2.4	—	4	3.5	8	.	.	2	.	.	.	2	.	13	2	1	1	.	1	.	.	.	.	.	.	.	1
IV	5.3	4.9	3.4	4.5	—	42	14.1	16	.	.	.	.	.	.	2	.	10	7	7	6	1	7	.	.	.	.	.	.	1	1
V	6.1	5.6	4.1	5.3	—	93	41.3	8	.	.	.	8	2	.	.	.	7	8	11	9	2	11	.	.	.	.	.	.	5	.
VI	5.9	6.2	5.3	5.8	—	44	12.5	1	.	.	.	15	.	2	2	.	2	8	11	10	2	11	.	.	.	.	.	.	2	.
VII	2.3	2.5	2.8	2.5	—	49	30.2	14	.	.	.	29	9	15	.	.	15	.	7	5	1	7	.	.	.	.	.	.	9	.
VIII	3.9	2.9	2.5	3.1	—	59	24.9	28	.	.	.	27	3	5	.	.	15	3	6	5	3	6	.	.	.	.	.	.	5	.
IX	5.1	4.8	3.2	4.4	—	41	20.0	12	.	.	.	10	.	.	.	.	9	6	6	4	2	6	.	.	.	.	.	.	2	6
X	6.4	6.3	4.4	5.7	—	133	61.2	29	.	.	.	.	.	.	1	.	5	10	11	8	4	11	.	.	.	.	.	1	4	2
XI	4.1	3.5	2.8	3.5	—	89	84.1	4	.	.	.	.	.	.	.	.	16	5	3	2	1	3	.	.	.	.	.	.	1	2
XII	8.3	8.1	6.5	7.6	—	57	18.1	21	.	.	1	.	.	.	.	.	3	18	14	9	1	14	.	.	.	.	.	.	1	2
God. vred.	5.1	5.0	3.7	4.6	—	724	84.1	4. XI	.	.	23	89	14	22	11	.	109	82	92	73	20	92	.	.	.	.	.	2	32	19

1) Nedostaje podatak na dan 3-XI.

OTOČAC

φ = 44° 52'N λ = 15° 15'E Gr. ΔG = + 1h 01 min. — Br. st. 137

Mesec	Vazdušni pritisak P_m mm	Temperatura vazduha °C: T_m 7	14	21	Sred. (Dies.)	Max	Min	Max	Dat.	Min	Dat.	Vlažnost vazduha: e_m mm	U_m % 7	14	21	Sred. (Dies.)	Min	Čestina pravaca i srednja jačina vetra nD, Fm (0—12): N č.	j.	NE č.	j.	E č.	j.	SE č.	j.	S č.	j.	SW č.	j.	W č.	j.	NW č.	j.	C č.
I	—	—	—	—	—	—	—	—	—	—	—	—	—	—	—	—	—	—	—	—	—	—	—	—	—	—	—	—	—	—	—	—	—	—
II	—	—	—	—	—	—	—	—	—	—	—	—	—	—	—	—	—	—	—	—	—	—	—	—	—	—	—	—	—	—	—	—	—	—
III	—	—	—	—	—	—	—	—	—	—	—	—	—	—	—	—	—	—	—	—	—	—	—	—	—	—	—	—	—	—	—	—	—	—
IV	—	—	—	—	—	—	—	—	—	—	—	—	—	—	—	—	—	—	—	—	—	—	—	—	—	—	—	—	—	—	—	—	—	—
V	—	—	—	—	—	—	—	—	—	—	—	—	—	—	—	—	—	—	—	—	—	—	—	—	—	—	—	—	—	—	—	—	—	—
VI	—	—	—	—	—	—	—	—	—	—	—	—	—	—	—	—	—	—	—	—	—	—	—	—	—	—	—	—	—	—	—	—	—	—
VII	—	16.4	25.6	17.7	19.4	—	—	—	—	—	—	13.2	89	58	84	77	37	—	—	—	—	—	—	—	—	—	—	—	—	—	—	—	—	—
VIII	—	14.2	23.8	15.5	17.2	—	—	—	—	—	—	11.0	87	52	84	74	35	—	—	—	—	—	—	—	—	—	—	—	—	—	—	—	—	—
IX	—	11.2	21.7	13.9	15.2	—	—	—	—	—	—	10.6	93	60	89	81	37	—	—	—	—	—	—	—	—	—	—	—	—	—	—	—	—	—
X	—	10.0	15.3	11.4	12.0	—	—	—	—	—	—	9.0	93	73	88	85	48	—	—	—	—	—	—	—	—	—	—	—	—	—	—	—	—	—
XI	—	-0.4	5.5	1.5	2.0	—	—	—	—	—	—	—	—	—	—	—	—	—	—	—	—	—	—	—	—	—	—	—	—	—	—	—	—	—
XII	—	0.3	3.8	1.5	1.8	—	—	—	—	—	—	—	—	—	—	—	—	—	—	—	—	—	—	—	—	—	—	—	—	—	—	—	—	—
God. vred.	—	—	—	—	—	—	—	—	—	—	—	—	—	—	—	—	—	—	—	—	—	—	—	—	—	—	—	—	—	—	—	—	—	—

GOSPIĆ

φ = 44° 32'N λ = 15° 23'E Gr. ΔG = + 1h 02 min. — Br. st. 138

Mesec	Vazdušni pritisak P_m mm	Temperatura vazduha °C: T_m 7	14	21	Sred. (Dies.)	Max	Min	Max	Dat.	Min	Dat.	Vlažnost vazduha: e_m mm	U_m % 7	14	21	Sred. (Dies.)	Min	Čestina pravaca i srednja jačina vetra nD, Fm (0—12): N č.	j.	NE č.	j.	E č.	j.	SE č.	j.	S č.	j.	SW č.	j.	W č.	j.	NW č.	j.	C č.
I	711.2	-6.0	-1.4	-4.0	-3.9	0.1	-8.0	11.5	1	-20.0	22	2.9	84	84	83	84	58	50	2.2	.	.	2	2.0	3	2.7	4	2.0	.	.	9	1.0	5	1.6	20
II	10.6	-8.0	0.8	-4.2	-3.9	2.4	-10.3	8.2	27	-24.7	9	2.9	88	73	84	82	32	17	2.5	1	3.0	1	1.0	7	2.1	2	1.0	1	2.0	6	1.2	4	1.5	45
III	19.4	-3.7	7.8	1.4	1.7	9.2	-5.3	18.0	26	-10.6	3, 10	3.5	85	50	71	69	25	28	2.5	2	2.5	1	2.0	2	2.0	2	1.5	9	2.2	5	1.0	4	1.2	40
IV	11.1	6.3	14.3	8.9	9.6	15.6	2.7	20.5	5	-4.0	14	6.4	86	55	73	71	30	8	2.4	5	1.8	3	1.0	10	2.1	9	2.3	9	2.6	6	1.8	9	1.6	31
V	11.6	9.7	16.6	11.1	12.1	18.1	5.1	27.0	27	-6.0	11	7.9	84	58	78	74	33	18	2.4	10	2.4	1	1.0	1	2.0	7	1.6	6	1.7	6	1.2	8	1.4	36
VI	10.3	14.3	20.5	15.1	16.2	21.6	10.4	26.8	21	2.8	5	10.8	86	62	83	77	41	6	1.8	1	2.0	2	1.0	4	2.0	10	2.6	11	2.3	8	1.6	3	1.7	45
VII	13.3	16.0	24.9	17.0	18.7	26.2	10.6	31.4	19	6.4	21	11.5	83	50	80	71	30	10	2.5	4	1.8	2	2.0	3	1.0	5	1.8	15	2.0	6	1.2	5	1.6	43
VIII	14.7	13.1	23.3	15.3	16.8	24.1	9.4	29.4	20	3.7	25	10.6	90	51	82	74	34	20	2.2	6	2.8	2	1.5	1	1.0	4	1.2	6	2.2	2	1.0	10	1.5	42
IX	14.9	10.8	21.3	13.5	14.8	22.4	7.9	29.1	2	-0.2	15	9.5	90	57	85	77	29	8	2.3	3	3.3	1	1.0	6	1.8	14	1.6	16	1.6	4	1.5	10	1.6	28
X	15.3	8.9	15.0	10.7	11.3	15.9	7.0	24.4	17	-0.1	7	8.4	92	71	87	83	49	27	2.1	2	3.0	9	2.7	8	2.5	8	1.6	3	1.3	4	1.0	5	1.4	27
XI	19.3	-1.7	6.7	0.8	1.6	7.5	-3.3	12.0	16	-12.6	27	4.2	92	65	87	81	33	35	2.1	1	1.0	.	.	.	.	1	2.0	4	2.0	12	1.2	4	1.8	33
XII	17.6	0.4	3.5	0.6	1.3	4.5	-1.9	14.3	1	-16.5	26	4.5	91	83	90	88	60	25	2.6	.	.	.	.	5	2.2	6	1.8	7	1.1	4	1.0	3	1.3	43
God. vred.	714.1	5.0	12.8	7.2	8.0	14.0	2.0	31.4	19. VII	-24.7	9.II	6.9	88	63	82	78	25	252	2.3	35	2.4	24	1.9	50	2.0	72	1.9	87	2.0	72	1.2	70	1.5	433

PLITVIČKI LJESKOVAC

φ = 44° 51'N λ = 15° 36'E Gr. ΔG = + 1h 02 min. — Br. st. 139

Mesec	Vazdušni pritisak P_m mm	Temperatura vazduha °C: T_m 7	14	21	Sred. (Dies.)	Max	Min	Max	Dat.	Min	Dat.	Vlažnost vazduha: e_m mm	U_m % 7	14	21	Sred. (Dies.)	Min	Čestina pravaca i srednja jačina vetra nD, Fm (0—12): N č.	j.	NE č.	j.	E č.	j.	SE č.	j.	S č.	j.	SW č.	j.	W č.	j.	NW č.	j.	C č.
I	—	-3.9	-1.7	-3.8	-3.3	0.2	-8.8	10.9	30	-16.2	22	3.0	80	82	83	82	43	21	2.5	49	2.2	.	.	2	1.0	.	.	20	1.9	.	.	1	2.0	.
II	—	-3.6	0.1	-3.4	-2.6	2.6	-9.3	13.4	23	-19.0	7	3.5	88	87	89	88	52	12	3.3	27	2.7	.	.	1	1.0	.	.	29	2.2	.	.	15	2.2	.
III	—	-2.1	3.5	-1.9	-0.6	8.5	-8.2	16.8	28,29	-13.5	10	4.0	88	86	86	87	56	8	3.6	25	2.6	.	.	16	1.7	.	.	27	1.9	.	.	14	1.9	3
IV	—	5.8	12.3	6.2	7.6	13.4	1.8	18.6	7	-1.8	22	5.5	75	54	76	68	28	.	.	55	2.0	.	.	5	1.2	.	.	27	2.3	.	.	3	2.7	.
V	—	—	—	—	—	16.4	3.4	27.6	19	-5.5	11	—	—	—	—	—	—	.	.	54	2.0	.	.	1	1.0	1	1.0	34	1.8	.	.	1	2.0	2
VI	—	14.9	19.1	13.9	15.4	20.3	9.4	27.0	24,30	3.0	1, 2	10.4	82	64	86	77	41	.	.	42	1.6	.	.	10	1.8	2	1.0	30	1.8	.	.	4	1.8	2
VII	—	16.8	22.6	15.4	17.6	24.3	9.9	31.3	18	5.0	21	12.4	84	65	91	80	26	.	.	31	1.9	1	1.0	12	1.5	4	1.0	26	1.6	.	.	19	2.0	.
VIII	—	12.7	20.6	13.2	14.9	21.4	8.0	28.0	21	2.7	25	10.4	89	61	89	80	36	.	.	43	2.0	.	.	18	1.4	.	.	25	1.5	.	.	7	2.3	.
IX	—	11.5	20.6	13.3	14.7	21.8	7.0	27.7	27	-0.8	8	10.1	91	62	86	80	30	2	1.5	18	2.0	1	1.0	19	1.4	5	1.2	35	1.9	2	1.5	8	2.0	.
X	—	9.4	14.3	10.9	11.4	16.9	6.5	24.6	16	-2.4	7	8.9	94	79	91	88	45	19	1.9	41	2.0	.	.	2	1.5	4	1.5	17	1.6	.	.	10	1.8	.
XI	—	-0.4	5.8	1.3	2.0	9.4	-2.1	17.0	23	-10.1	26	5.0	94	88	93	92	44	.	.	66	1.8	.	.	2	1.0	2	1.0	15	1.7	.	.	5	1.8	.
XII	—	-0.5	3.0	0.5	0.9	4.7	-2.0	15.1	1	-11.5	26	4.6	96	88	94	93	40	41	1.9	14	1.6	.	.	8	1.8	7	1.4	9	2.2	.	.	14	1.8	.
God. vred.	—	—	—	—	—	13.3	1.3	31.3	18. VII	-19.0	7.II	—	—	—	—	—	—	103	2.4	465	2.2	2	1.0	96	1.5	25	1.2	294	1.9	2	1.5	101	2.0	7

KNIN

φ = 44° 02'N λ = 16° 12'E Gr. ΔG = + 1h 05 min. — Br. st. 140

Mesec	Vazdušni pritisak P_m mm	Temperatura vazduha °C: T_m 7	14	21	Sred. (Dies.)	Max	Min	Max	Dat.	Min	Dat.	Vlažnost vazduha: e_m mm	U_m % 7	14	21	Sred. (Dies.)	Min	Čestina pravaca i srednja jačina vetra nD, Fm (0—12): N č.	j.	NE č.	j.	E č.	j.	SE č.	j.	S č.	j.	SW č.	j.	W č.	j.	NW č.	j.	C č.
I	738.7	1.6	5.8	2.5	3.1	6.7	-0.2	13.0	1, 30	-5.3	28	3.9	74	59	70	68	30	65	3.0	.	.	.	.	1	1.0	9	1.4	2	1.0	2	2.0	.	.	14
II	38.7	0.6	8.3	3.5	4.0	9.5	-0.9	18.8	23	-6.7	9	3.9	75	50	65	63	16	35	2.6	9	2.7	.	.	3	1.3	7	1.4	.	.	5	1.8	6	1.3	19
III	47.5	1.6	13.7	6.9	7.3	14.2	-0.1	21.2	26	-3.4	3	4.1	76	34	60	57	9	36	3.1	12	2.8	.	.	1	1.0	.	.	9	1.6	1	2.0	6	1.8	28
IV	38.9	10.1	18.7	13.1	13.8	19.6	7.6	24.1	6	1.7	1	7.8	82	48	73	68	28	15	2.2	8	1.2	2	1.0	6	1.7	9	2.2	8	2.2	6	2.5	7	1.7	29
V	38.6	13.8	20.2	15.3	16.2	21.8	10.4	30.1	25	1.6	10	9.0	75	51	70	65	18	33	2.4	16	2.0	.	.	2	1.0	1	1.0	8	1.8	6	1.7	7	2.1	20
VI	37.7	17.6	24.0	19.3	20.0	24.7	14.4	30.0	30	9.4	2	12.5	83	57	76	72	33	11	2.1	6	1.3	1	1.0	2	1.5	9	2.0	12	2.4	13	1.9	9	1.3	27
VII	40.2	20.0	28.5	22.0	23.1	29.5	16.2	33.9	19	12.7	12, 14	13.6	78	48	71	66	30	20	3.6	3	2.7	1	1.0	6	1.3	2	2.5	15	2.1	5	1.4	7	1.7	34
VIII	41.3	18.2	27.8	21.0	22.0	28.5	15.8	32.9	11	8.8	25	11.1	71	40	62	58	18	46	2.7	4	2.0	1	1.0	3	2.0	5	2.0	6	1.7	5	1.6	5	1.6	18
IX	42.1	15.0	25.5	18.6	19.4	26.3	13.1	32.2	2	5.2	9	10.9	81	46	71	66	18	20	2.8	4	1.2	1	1.0	4	1.8	9	2.0	11	1.8	9	1.2	6	1.8	26
X	42.7	13.3	19.7	14.9	15.7	20.7	11.7	28.2	17	6.5	13	9.5	78	58	75	70	33	35	2.9	1	1.0	2	1.0	4	1.0	6	2.0	14	2.2	6	2.3	9	2.0	16
XI	46.9	3.5	12.4	5.6	6.8	13.0	1.4	18.4	1	-7.6	27	5.1	79	50	72	67	10	43	3.2	.	.	3	1.0	2	1.0	4	1.0	5	1.4	4	1.0	2	2.0	27
XII	45.5	3.6	9.2	5.4	5.9	9.8	2.0	16.0	2, 8	-8.4	26	5.5	84	65	77	75	20	35	3.9	7	1.0	.	.	1	5.0	3	1.3	5	1.6	8	1.2	8	1.2	26
God. vred.	741.6	9.9	17.8	12.3	13.1	18.7	7.6	33.9	19. VII	-8.4	26. XII	8.1	78	50	70	66	9	394	2.9	70	1.9	11	1.0	35	1.5	64	1.8	95	1.9	70	1.7	72	1.7	284

Mesec	Oblačnost N_m (0—10) 7	14	21	Sred. (Dies)	Insolacija broj sati	Padavine R mm Σ	Max	Dat.	Broj dana n s a: $T_n \leq -10.0$	$T_x < 0.0$	$T_n < 0.0$	$T_x \geq 25.0$	$T_x \geq 30.0$	$T_n \geq 20.0$	F (0-12) ≥ 6	≥ 8	N_m (0-10) < 2.0	> 8.0	R mm ≥ 0.1	≥ 1.0	≥ 10.0	● ●	✳ △	⁂	⁂	△	△	▲	⊠ (⊠)	≡	⊡
Br. st. 137	**OTOČAC**																														
I	—	—	—	—	—	93	20.7	2	—	—	—	—	—	—	—	—	—	—	17	12	4	—	—	—	—	—	—	—	—	—	—
II	—	—	—	—	—	90	29.0	6	—	—	—	—	—	—	—	—	—	—	15	9	4	—	—	—	—	—	—	—	—	—	—
III	—	—	—	—	—	17	10.7	8	—	—	—	—	—	—	—	—	—	—	7	3	1	—	—	—	—	—	—	—	—	—	—
IV	—	—	—	—	—	57	24.1	16	—	—	—	—	—	—	—	—	—	—	11	6	2	—	—	—	—	—	—	—	—	—	—
V	—	—	—	—	—	100	24.6	11	—	—	—	—	—	—	—	—	—	—	13	11	4	—	—	—	—	—	—	—	—	—	—
VI	—	—	—	—	—	108	20.9	11	—	—	—	—	—	—	—	—	—	—	22	18	3	—	—	—	—	—	—	—	—	—	—
VII	4.5	3.8	2.0	3.4	—	64	21.2	3	—	—	—	—	—	—	—	—	13	2	9	7	2	7	.	.	.	.	.	1	10	10	.
VIII	3.8	3.5	3.1	3.5	—	107	57.9	28	—	—	—	—	—	—	—	—	14	5	10	6	3	7	.	.	.	.	.	.	3	7	.
IX	6.0	4.4	2.9	4.4	—	52	20.5	12	—	—	—	—	—	—	—	—	9	5	8	6	2	7	.	.	.	.	.	.	1	10	.
X	8.8	8.3	6.9	8.0	—	84	25.8	31	—	—	—	—	—	—	—	—	1	18	15	8	3	15	.	.	.	1	.	.	2	6	.
XI	6.6	6.1	5.9	6.2	—	51	43.4	4	—	—	—	—	—	—	—	—	9	16	5	3	1	5	2	.	1	.	.	.	.	3	1
XII	9.0	8.6	8.3	8.6	—	48	14.8	21	—	—	—	—	—	—	—	—	1	23	21	11	1	11	6	.	2	.	.	.	.	17	11
God.								28.																						
Sred.	—	—	—	—	—	871	57.9	VIII	—	—	—	—	—	—	—	—	—	—	153	100	30	—	—	—	—	—	—	—	—	—	—
Br. st. 138	**GOSPIĆ**																														
I	8.0	8.3	7.9	8.1	—	72	30.8	2	13	18	27	.	.	.	.	.	1	21	14	8	2	6	10	1	.	.	.	.	1	8	26
II	7.7	5.2	4.0	5.6	—	81	19.3	12	16	7	27	.	.	.	.	.	4	9	10	7	3	3	9	.	.	.	.	.	4	11	28
III	2.9	4.1	2.4	3.1	—	9	3.6	14	2	1	30	.	.	.	.	.	11	2	5	4	.	.	5	.	.	.	.	.	.	.	18
IV	5.3	7.0	3.5	5.3	—	73	40.0	16	.	.	6	.	.	.	.	.	1	6	8	6	2	8	.	.	.	.	.	.	.	2	.
V	6.3	6.7	4.9	6.0	—	122	42.0	8	.	.	5	5	.	.	.	.	6	9	12	11	4	12	3	2	.	.	.	.	6	3	2
VI	7.4	7.5	6.5	7.1	—	142	39.2	11	.	.	.	8	.	.	.	.	.	11	14	12	6	14	.	.	.	.	.	.	5	6	.
VII	2.8	3.7	2.7	3.1	—	60	15.9	14	.	.	.	20	4	.	.	.	15	1	7	6	3	7	.	.	.	.	.	.	10	4	.
VIII	4.2	4.5	3.4	4.0	—	101	49.4	28	.	.	.	17	.	.	.	.	12	6	8	5	4	8	.	.	.	.	.	.	3	1	.
IX	5.4	5.5	3.6	4.8	—	90	35.2	12	.	.	1	7	.	.	.	.	8	6	7	7	4	7	.	.	.	.	.	.	4	3	.
X	8.3	9.0	6.6	8.0	—	86	27.0	26	.	.	1	.	.	.	.	.	1	19	9	8	3	9	.	.	.	.	.	.	2	9	.
XI	6.1	5.9	4.6	5.5	—	59	44.9	4	2	.	20	.	.	.	.	.	11	10	2	2	2	2	1	1	.	.	.	.	.	2	.
XII	9.2	9.0	7.8	8.7	—	79	22.5	21	3	6	17	.	.	.	.	.	1	24	10	9	3	8	5	1	.	1	.	.	1	12	11
God.								28.																						
Sred.	6.1	6.4	4.8	5.8	—	974	49.4	VIII	36	32	134	57	4	.	.	.	71	124	106	85	36	84	33	5	.	1	.	.	36	61	85
Br. st. 139	**PLITVIČKI LJESKOVAC**																														
I	8.0	8.1	8.3	8.1	—	166	60.0	3	15	20	31	.	.	.	.	.	5	23	7	7	4	1	6	.	.	.	.	.	.	13	27
II	5.9	5.8	6.0	5.9	—	1) 116	28.0	11	12	10	28	.	.	.	3	.	8	11	9	9	4	2	7	.	.	.	.	.	.	4	28
III	3.5	4.7	4.5	4.2	—	2) 30	8.0	2, 8	16	2	27	.	.	.	1	.	11	5	5	5	.	.	5	.	.	.	.	.	.	.	30
IV	6.1	6.8	4.9	5.9	—	134	44.0	16	.	.	9	.	.	.	.	.	2	9	10	10	5	10	.	.	.	.	.	.	.	8	.
V	6.0	7.0	5.3	6.1	—	187	57.0	8	.	1	7	5	.	.	.	.	4	11	13	13	7	13	1	.	.	.	.	.	3	7	.
VI	5.6	7.3	6.4	6.4	—	166	35.0	1	.	.	.	4	.	.	.	.	5	9	20	18	4	20	.	.	.	.	.	.	4	12	.
VII	2.8	4.5	3.2	3.5	—	154	47.0	11	.	.	.	12	2	.	.	.	14	4	10	8	4	10	.	.	.	.	.	.	3	5	.
VIII	4.2	4.8	3.7	4.2	—	142	64.8	28	.	.	.	4	.	.	.	.	12	7	8	8	3	8	.	.	.	.	.	.	1	7	.
IX	4.1	5.2	3.9	4.4	—	67	31.0	12	.	.	2	7	.	.	1	.	9	5	5	5	3	5	.	.	.	.	.	.	.	4	.
X	8.2	7.9	7.2	7.8	—	89	25.0	31	.	.	3	.	.	.	.	.	1	18	9	9	4	9	.	.	.	.	.	.	.	13	.
XI	5.5	5.2	4.5	5.1	—	70	15.5	5	1	.	22	.	.	.	.	.	13	13	7	7	2	7	.	.	.	1	.	.	.	7	.
XII	7.8	7.7	7.4	7.6	—	51	22.1	21	2	7	17	.	.	.	.	.	6	22	7	7	2	4	3	.	.	.	.	.	.	13	11
God.								28.																						
Sred.	5.6	6.3	5.4	5.8	—	1372	64.8	VIII.	46	40	146	32	2	.	5	.	90	137	110	105	42	89	22	.	.	1	.	.	11	93	96
Br. st. 140	**KNIN**																														
I	5.4	6.1	4.1	5.2	—	44	24.6	7	.	.	18	.	.	.	4	.	8	7	7	6	1	7	1	1	.	.	.	.	1	.	.
II	5.1	5.0	3.1	4.4	—	56	26.3	12	.	.	18	.	.	.	1	.	9	5	7	6	2	7	1	.	.	.	.	.	1	.	.
III	2.3	2.5	1.1	2.0	—	0	0.0	6,9,11	.	.	15	.	.	.	6	.	19	2	.	.	.	.	.	.	.	.	.	.	.	.	.
IV	5.2	7.4	3.5	5.4	—	45	18.9	16	.	.	.	.	.	.	.	.	3	7	6	6	2	6	.	.	.	.	.	.	3	.	.
V	5.7	6.7	4.8	5.7	—	122	41.3	31	.	.	.	11	2	.	1	.	4	10	12	12	4	12	.	.	.	.	.	.	9	.	.
VI	6.2	7.0	5.8	6.3	—	96	26.2	1	.	.	.	15	1	.	.	.	1	10	13	11	4	13	.	.	.	.	.	1	5	.	.
VII	2.5	3.5	1.9	2.6	—	106	40.8	2	.	.	.	29	15	1	5	.	17	3	7	6	3	7	.	.	.	.	.	.	11	.	.
VIII	3.4	3.5	2.7	3.2	—	81	27.2	23	.	.	.	25	14	3	2	.	15	4	7	5	3	7	.	.	.	.	.	.	3	.	.
IX	4.6	4.2	3.6	4.1	—	69	36.4	12	.	.	.	17	7	.	.	.	11	5	6	6	2	6	.	.	.	.	.	.	2	.	.
X	6.2	7.2	4.3	5.9	—	63	17.7	19	.	.	.	7	.	.	3	.	5	9	8	8	3	8	.	.	.	.	.	.	3	.	.
XI	3.5	4.0	2.9	3.5	—	13	9.2	4	.	.	12	.	.	.	2	.	16	6	3	2	.	3	.	.	.	.	.	.	.	.	.
XII	7.0	7.5	5.5	6.7	—	72	32.5	21	.	.	9	.	.	.	4	1	5	13	8	6	2	8	1	.	1	.	.	.	.	.	.
God.																															
vred.	4.8	5.4	3.6	4.6	—	767	41.3	31.V	.	.	72	104	39	4	28	1	113	81	84	74	26	84	3	1	1	.	.	1	38	.	.

1) Nisu merene količine snežnih padavina. na dan 2-II.
2) " " " " " " " 15-III

BIOGRAD NA MORU

φ = 43° 56′N λ = 15° 27′E Gr. ΔG = + 1h 02 min. — Br. st. 141

Mesec	Vazdušni pritisak P_m mm	Temperatura vazduha °C: T_m 7	14	21	Sred. (Dies)	Max	Min	Max Dat.	Min	Dat.	Vlažnost vazduha: e_m mm	U_m % 7	14	21	Sred. (Dies)	Min	Čestina pravaca i srednja jačina vetra nD, F_m (0—12): N č.	j.	NE č.	j.	E č.	j.	SE č.	j.	S č.	j.	SW č.	j.	W č.	j.	NW č.	j.	C
I	—	3.0	7.7	4.0	4.7	8.6	2.0	13.4	1	−5.5	23	4.5	71	60	70	67	24	60	3.5	3	2.3	9	1.6	3	2.3	11	2.3	.	.	1	2.0	6	1.8	
II	—	2.1	8.8	3.8	4.7	9.6	0.6	15.7	28	−7.6	9	4.3	70	61	73	68	17	42	3.0	8	3.0	6	3.0	3	2.0	7	3.9	1	2.0	.	.	15	2.8	2
III	—	3.8	13.0	6.0	7.2	13.9	2.0	18.1	25	−2.1	12	5.0	77	45	73	65	21	60	3.0	7	2.3	1	2.0	.	.	2	2.0	8	2.9	.	.	15	3.2	
IV	—	12.2	18.4	12.1	13.7	19.1	8.6	22.1	8	6.1	12	9.1	83	59	83	75	38	15	2.2	10	2.5	9	1.3	11	2.9	23	3.3	14	3.1	.	.	6	2.8	2
V	—	16.2	20.7	15.2	16.8	22.2	11.7	31.0	25	4.0	10	10.6	73	61	80	71	34	26	3.3	12	2.8	4	2.0	7	2.4	21	2.8	4	3.0	.	.	16	3.4	
VI	—	20.2	24.2	18.8	20.5	25.1	15.7	31.0	29	9.5	2	14.0	78	62	85	75	39	8	3.0	11	2.3	.	.	7	2.2	18	4.1	16	3.1	.	.	30	2.7	
VII	—	25.8	28.9	22.4	24.4	29.9	18.9	33.5	28	15.4	15	15.3	70	51	76	65	29	24	3.0	10	2.1	5	1.2	4	2.0	9	2.9	16	2.8	.	.	25	2.6	
VIII	—	24.4	27.6	21.3	22.9	28.6	17.5	34.8	19	13.0	25	12.5	61	45	67	59	23	30	3.4	15	2.9	2	1.5	9	1.9	9	3.3	5	2.2	.	.	23	3.4	
IX	—	18.4	23.8	18.5	20.0	25.2	15.7	31.5	5	10.4	15	13.0	79	58	80	72	28	18	2.8	16	2.7	4	2.2	9	3.1	21	3.9	4	3.0	.	.	17	2.2	1
X	—	15.3	20.7	16.2	17.4	21.6	13.8	27.2	1	7.8	9	10.9	78	62	77	72	20	27	3.7	14	2.2	.	.	17	3.0	23	2.6	4	2.8	.	.	8	2.8	
XI	—	9.8	14.9	8.1	9.4	14.9	5.6	18.5	1,16	2.8	26	6.4	76	59	72	69	21	56	3.2	9	3.1	1	2.0	7	3.4	2	5.0	2	2.0	.	.	13	2.9	
XII	—	7.5	11.1	8.0	8.7	12.1	6.0	17.3	8	−6.0	26	7.0	83	71	80	78	41	29	3.4	21	3.0	5	3.2	24	2.8	7	3.6	3	2.7	.	.	4	2.5	
God. vred.	—	12.6	18.4	12.9	14.2	19.3	9.8	34.8	19. VIII	7.6	9.II	9.4	75	58	76	70	17	395	3.2	136	2.7	46	2.0	101	2.7	156	3.3	77	2.9	1	2.0	178	2.8	

ŠIBENIK

φ = 43° 44′N λ = 15° 54′E Gr. ΔG = + 1h 04 min. — Br. st. 142

Mesec	Vazdušni pritisak P_m mm	Temperatura vazduha °C: T_m 7	14	21	Sred. (Dies)	Max	Min	Max Dat.	Min	Dat.	Vlažnost vazduha: e_m mm	U_m % 7	14	21	Sred. (Dies)	Min	Čestina pravaca i srednja jačina vetra nD, F_m (0—12): N č.	j.	NE č.	j.	E č.	j.	SE č.	j.	S č.	j.	SW č.	j.	W č.	j.	NW č.	j.	C
I	—	3.5	8.0	4.8	5.3	9.0	1.4	14.2	1	−3.1	23	4.6	71	57	68	65	37	7	2.0	55	2.3	3	1.3	8	1.8	1	1.0	3	1.0	.	.	3	1.0	
II	—	3.1	9.4	5.0	5.8	10.6	0.4	15.8	27	−6.2	9	4.7	73	57	69	66	29	.	.	32	2.2	4	1.2	7	1.9	.	.	7	1.4	.	.	4	1.2	
III	—	5.0	15.3	8.9	8.6	14.3	5.5	19.3	25	1.5	15	4.8	64	43	63	57	26	.	.	30	2.3	2	2.5	2	2.0	.	.	5	1.2	2	1.0	14	1.2	
IV	—	13.0	19.1	14.1	15.1	20.4	10.8	24.0	5	7.3	1	8.7	74	55	75	67	36	2	1.0	9	1.9	2	2.0	9	1.8	2	1.5	10	1.2	3	1.0	17	1.3	
V	—	16.8	21.5	17.3	18.2	23.6	13.6	32.4	26	4.5	11	9.8	65	54	65	61	36	3	2.7	26	2.3	2	2.0	6	1.5	.	.	5	1.4	3	1.3	15	1.5	
VI	—	20.5	25.2	20.8	21.9	26.6	17.6	33.2	30	11.3	2	13.3	73	56	73	67	35	2	3.0	4	3.0	3	3.0	8	2.1	1	2.0	11	1.8	6	1.8	12	1.9	
VII	—	23.7	28.2	24.4	25.4	30.5	20.0	36.0	19	16.3	12	14.6	68	48	66	61	28	9	2.1	13	2.3	3	1.7	1	1.0	.	.	1	1.0	2	1.5	24	2.0	
VIII	—	23.3	27.9	23.5	24.0	29.5	18.7	34.0	19	15.1	30	12.0	61	43	58	54	25	10	2.5	28	2.6	1	3.0	4	2.0	.	.	6	2.0	8	1.7	9	1.6	
IX	—	18.6	24.0	20.7	21.5	27.4	16.5	32.5	4	10.7	9	12.3	73	50	67	63	24	14	3.5	5	2.0	3	2.0	7	2.1	5	2.0	7	1.3	7	1.4	6	1.7	
X	—	16.2	21.3	17.4	18.3	22.4	14.1	28.5	17	9.4	9	10.9	72	60	72	68	25	9	2.1	26	2.3	4	1.8	26	2.8	.	.	3	1.0	4	1.0	.	.	
XI	—	7.4	14.3	9.3	10.1	15.0	5.2	20.3	1	−1.2	27	6.0	70	53	66	63	24	5	2.0	48	3.1	4	1.0	2	2.0	.	.	.	.	1	1.0	2	1.0	
XII	—	7.8	11.6	8.7	9.2	12.6	5.8	17.6	8	−3.0	26	6.5	76	64	72	71	27	12	4.9	24	3.9	11	1.9	10	2.7	.	.	.	.	1	1.0	1	1.0	
God. vred.	—	13.1	18.9	14.5	15.2	20.2	10.6	36.0	19. VII	−6.2	9.II	9.0	70	53	68	64	24	73	2.9	300	2.5	42	1.8	90	2.2	9	1.8	58	1.4	37	1.4	107	1.6	

KAŠTEL STARI

φ = 43° 33′N λ = 16° 21′E Gr. ΔG = + 1h 05 min. — Br. st. 143

Mesec	Vazdušni pritisak P_m mm	Temperatura vazduha °C: T_m 7	14	21	Sred. (Dies)	Max	Min	Max Dat.	Min	Dat.	Vlažnost vazduha: e_m mm	U_m % 7	14	21	Sred. (Dies)	Min	Čestina pravaca i srednja jačina vetra nD, F_m (0—12): N č.	j.	NE č.	j.	E č.	j.	SE č.	j.	S č.	j.	SW č.	j.	W č.	j.	NW č.	j.	C
I	—	5.3	8.7	6.6	7.0	10.0	3.1	14.8	1	−0.8	17	4.9	67	59	63	63	31	.	.	46	3.4	4	2.5	11	2.8	3	2.3	2	1.0	.	.	5	1.2	
II	—	4.9	10.6	6.9	7.8	11.2	2.2	16.3	25	−4.2	10	4.9	71	55	66	64	26	3	1.0	30	2.9	2	1.0	11	2.6	.	.	6	1.2	1	1.0	7	2.7	
III	—	7.2	14.4	9.1	10.0	14.6	5.6	21.1	31	−1.6	14	4.8	58	42	56	52	18	.	.	32	3.8	.	.	5	1.8	.	.	17	1.6	1	2.0	9	2.1	
IV	—	14.3	18.8	14.2	15.4	19.4	9.9	21.7	1,7	5.8	18	9.2	75	61	76	71	32	.	.	12	2.0	4	3.5	27	3.0	.	.	11	1.8	.	.	5	2.2	
V	—	18.4	22.1	17.7	19.0	22.8	13.3	32.0	26	6.2	11	10.3	64	55	70	63	32	.	.	28	2.8	2	1.5	10	2.6	9	1.7	7	1.9	.	.	4	1.2	
VI	—	21.6	25.6	21.6	22.6	25.8	17.2	31.6	30	12.5	2	13.8	73	60	70	68	38	.	.	9	2.2	.	.	15	2.5	4	1.2	16	2.0	.	.	7	1.7	
VII	—	25.1	30.2	24.6	26.1	30.9	19.9	36.3	24	16.0	12	15.4	69	50	66	62	30	1	3.0	12	3.0	2	2.5	8	1.4	3	1.0	15	2.4	.	.	12	1.2	
VIII	—	23.6	28.9	23.6	24.9	29.2	19.4	34.0	19	14.4	25	12.4	58	42	58	53	28	1	5.0	25	3.4	.	.	11	2.0	1	2.0	16	2.5	.	.	6	2.0	
IX	—	20.5	25.4	21.1	22.3	26.7	16.9	33.5	4	11.2	15	14.6	70	50	67	62	24	.	.	16	3.8	3	2.0	20	2.6	2	1.0	10	2.0	.	.	1	2.0	
X	—	17.1	22.0	18.2	19.0	22.2	14.8	28.8	17	10.8	7	11.4	73	61	71	68	26	.	.	19	4.4	4	2.2	26	2.8	3	1.7	6	1.5	.	.	3	1.0	
XI	—	9.3	15.8	10.8	11.6	16.1	6.9	20.3	5	0.0	26	6.9	75	56	67	66	30	.	.	26	3.4	2	2.0	6	2.3	1	1.0	3	1.0	.	.	6	1.7	
XII	—	8.8	12.9	9.8	10.3	13.2	6.6	18.5	2	−1.7	26	7.4	79	71	76	75	37	.	.	26	3.4	5	2.8	13	2.6	.	.	1	1.0	.	.	2	1.0	
God. vred.	—	14.7	19.8	15.4	16.3	20.2	11.2	36.3	24. VII	−4.2	10.II	9.7	69	55	67	64	18	5	2.2	281	3.3	28	2.4	163	2.6	26	1.5	110	1.9	2	1.5	67	1.7	

SPLIT — MARJAN

φ = 43° 31′N λ = 16° 26′E Gr. ΔG = + 1h 06 min. — Br. st. 144

Mesec	Vazdušni pritisak P_m mm	Temperatura vazduha °C: T_m 7	14	21	Sred. (Dies)	Max	Min	Max Dat.	Min	Dat.	Vlažnost vazduha: e_m mm	U_m % 7	14	21	Sred. (Dies)	Min	Čestina pravaca i srednja jačina vetra nD, F_m (0—12): N č.	j.	NE č.	j.	E č.	j.	SE č.	j.	S č.	j.	SW č.	j.	W č.	j.	NW č.	j.	C
I	48.5	5.3	8.4	6.3	6.6	9.3	4.2	14.0	1	0.5	13	4.4	58	56	58	57	29	2	1.5	56	4.1	7	3.3	10	4.3	5	1.8	3	2.3	.	.	.		10
II	48.5	5.2	9.3	6.8	7.0	10.3	3.8	15.9	23	−4.5	9	4.4	58	54	58	57	23	4	2.2	48	3.6	2	2.5	13	3.1	2	2.0	3	1.3	.	.	3	1.7	9
III	57.5	7.6	13.1	9.4	9.9	13.8	6.5	19.0	31	0.3	14	4.3	45	38	52	45	22	2	1.0	43	4.2	2	4.5	.	.	7	1.7	13	2.3	4	1.5	3	2.3	19
IV	49.3	13.6	17.9	14.7	15.2	18.8	12.1	21.9	8	7.4	17	8.2	67	57	65	63	39	.	.	19	2.6	2	2.0	30	4.5	1	1.0	16	2.2	2	1.0	7	1.4	15
V	48.4	17.4	21.6	18.1	18.8	22.8	15.5	33.2	26	4.8	11	9.1	57	50	59	55	29	4	4.0	38	3.0	3	3.3	15	2.9	3	1.3	16	2.7	2	2.0	1	1.0	11
VI	47.7	20.8	25.1	21.7	22.3	25.9	18.9	30.6	29	12.2	1	13.5	72	59	68	66	43	1	1.0	9	2.3	1	1.0	14	3.6	3	3.3	25	2.2	1	1.0	5	2.0	31
VII	49.8	24.5	29.5	25.8	26.4	30.4	22.3	35.0	24	17.2	11	14.0	59	49	55	54	27	3	3.0	18	2.4	3	1.7	3	2.7	1	1.0	23	2.1	5	1.6	11	1.8	26
VIII	50.7	22.8	28.2	24.2	24.8	29.1	21.0	33.8	19	17.0	25	11.2	50	41	51	47	24	2	3.0	34	3.4	1	2.0	8	3.2	3	2.0	23	2.7	.	.	6	2.5	16
IX	51.9	20.5	25.2	21.7	22.3	26.0	19.2	32.0	2	14.2	12	11.6	60	50	60	57	22	.	.	22	3.8	5	2.2	29	4.1	1	2.0	13	2.2	1	1.0	2	2.5	17
X	52.5	17.1	20.5	18.0	18.4	21.3	15.9	27.3	1	9.8	10	10.4	65	59	67	64	26	1	2.0	34	3.6	2	2.0	37	4.2	5	1.8	7	2.3	.	.	2	1.5	5
XI	56.2	10.2	14.2	11.8	12.0	14.9	9.1	18.5	5,8,10	2.7	26	6.0	56	53	53	54	17	3	2.0	53	3.4	4	3.0	6	3.7	3	1.7	4	1.2	.	.	1	2.0	16
XII	56.0	9.2	11.6	10.1	10.2	12.3	8.0	16.2	2,8	1.7	25, 30	6.6	68	65	67	67	31	1	5.0	43	3.7	10	2.8	19	4.1	.	.	3	1.7	2	2.0	2	1.5	13
God. vred.	751.4	14.5	18.7	15.7	16.2	19.6	13.0	35.0	24. VII	−4.5	9.II	8.6	60	52	59	57	17	23	2.6	417	3.5	42	2.7	184	3.9	34	1.9	149	2.3	17	1.5	43	1.9	186

Mesec	Oblačnost N_m (0—10) 7	14	21	Sred. (Dies)	Insolacija broj sati	Padavine R mm Σ	Max	Dat.	Broj dana n s a: $T_n \leqq -10.0$	$T_x < 0.0$	$T_n < 0.0$	$T_x \geqq 25.0$	$T_x > 30.0$	$T_n \geqq 20.0$	F (0-12) ≥ 6	≥ 8	N_m (0-10) < 2.0	> 8.0	R mm ≥ 0.1	≥ 1.0	≥ 10.0	●	✶ △	•	⛆	△	△	▲	◹ (◹)	≡	⊠
Br. st. 141	**BIOGRAD NA MORU**																					$H_s = 10$ m $H_b = —$ m $h_t = 2.0$ m $h_r = 1.0$ m									
I	4.0	4.2	3.3	3.8	—	65	18.8	6	.	.	6	.	.	.	2	.	13	6	9	8	2	9	.	.	.	.	.	.	3	1	.
II	4.3	4.6	3.5	4.1	—	61	24.1	13	.	1	9	.	.	.	5	.	11	4	8	6	2	8	.	.	.	.	.	.	4	2	.
III	2.6	2.4	1.0	2.0	—	1	0.6	8	.	.	4	.	.	.	4	.	19	2	4	.	.	3	1	1	.	.	.	.	.	.	1
IV	5.4	3.8	2.7	4.0	—	37	13.8	15	.	.	.	.	.	.	1	.	10	4	8	5	2	8	.	.	.	.	.	.	1	.	.
V	5.2	5.2	3.8	4.7	—	111	41.8	8	.	.	.	8	3	.	3	.	11	8	14	9	3	14	.	.	.	.	.	1	9	.	.
VI	5.8	4.9	5.4	5.4	—	46	24.5	1	.	.	.	16	1	.	3	.	4	6	13	8	1	13	.	.	.	.	.	.	8	.	.
VII	2.1	2.2	2.0	2.1	—	19	12.7	14	.	.	.	31	17	9	2	.	19	.	5	4	1	5	.	.	.	.	.	.	9	.	.
VIII	3.3	2.8	2.7	2.9	—	72	37.7	28	.	.	.	28	11	5	1	.	17	4	7	5	2	7	.	.	.	.	.	.	4	.	.
IX	4.1	3.7	3.2	3.7	—	30	24.1	12	.	.	.	17	1	.	1	.	13	4	5	3	1	5	.	.	.	.	.	.	3	2	.
X	5.7	5.6	4.3	5.2	—	77	32.8	29	.	.	.	2	.	.	2	.	8	9	10	8	3	10	.	.	.	.	.	.	5	.	.
XI	4.1	3.0	2.2	3.1	—	101	56.1	4	.	.	3	.	.	.	1	.	17	4	2	2	2	2	.	.	.	.	.	.	.	1	.
XII	8.6	7.4	5.3	7.1	—	84	33.4	21	.	.	3	.	.	.	3	.	2	15	13	9	2	13	.	.	.	.	.	.	1	2	.
God. vred.	4.6	4.2	3.3	4.0	—	704	56.1	4.XI	.	1	25	102	33	14	28	.	144	66	98	67	21	97	1	1	.	.	.	1	47	9	.
Br. st. 142	**ŠIBENIK**																					$H_s = 39$ m $H_b = —$ m $h_t = 2.0$ m $h_r = 1.0$ m									
I	6.2	6.2	4.1	5.5	—	51	13.6	7	.	.	15	.	.	.	1	.	8	9	6	5	1	6	.	.	.	.	.	1	2	2	.
II	5.1	4.9	2.8	4.3	—	56	21.9	12	.	.	10	.	.	.	.	.	9	4	8	7	2	8	.	.	.	.	.	2	2	3	.
III	2.4	2.7	1.2	2.1	—	15	12.4	8	.	.	2	.	.	.	.	.	20	1	3	2	1	3	.	.	.	2	.	.	.	.	.
IV	5.1	4.9	2.7	4.2	—	33	14.4	16	.	.	.	.	.	.	1	.	10	4	6	6	1	6	.	.	.	.	.	.	2	.	.
V	5.4	6.3	3.2	5.0	—	93	30.8	31	.	.	.	10	4	2	1	.	8	5	11	7	4	11	.	.	.	.	.	.	7	.	.
VI	5.7	5.8	4.6	5.4	—	43	20.4	1	.	.	.	21	4	6	1	.	3	6	9	5	2	9	.	.	.	.	.	.	3	.	.
VII	2.4	2.4	1.3	2.0	—	120	48.5	4	.	.	.	31	20	17	1	.	21	.	7	4	4	7	.	.	.	.	.	.	7	.	.
VIII	3.6	3.0	2.1	2.9	—	57	40.0	28	.	.	.	29	16	12	3	.	16	3	9	4	1	9	.	.	.	.	.	.	4	.	.
IX	5.2	4.3	2.9	4.1	—	41	30.2	12	.	.	.	24	7	4	2	.	9	3	4	4	1	4	.	.	.	.	.	.	2	1	.
X	5.7	6.5	3.7	5.3	—	68	26.2	31	.	.	.	6	.	2	2	.	8	7	11	8	3	11	.	.	.	.	.	.	4	.	.
XI	3.6	3.9	2.8	3.4	—	34	23.2	4	.	.	2	.	.	.	1	.	17	6	4	2	2	4	.	.	.	.	.	.	.	.	.
XII	7.0	7.8	5.4	6.7	—	44	20.6	29	.	.	3	.	.	.	5	1	4	14	10	7	1	10	.	.	.	.	.	.	1	.	.
God. vred.	4.8	4.9	3.1	4.3	—	655	48.5	4.VII	.	.	32	121	51	43	18	1	133	62	88	61	23	88	.	.	.	2	.	3	34	6	.
Br. st. 143	**KAŠTEL STARI**																					$H_s = 10$ m $H_b = —$ m $h_t = 2.0$ m $h_r = 1.0$ m									
I	5.7	5.7	4.5	5.3	—	78	30.5	7	.	.	6	.	.	.	6	1	8	8	6	6	3	6	.	.	.	.	.	.	2	.	.
II	4.0	4.4	3.6	4.0	—	112	37.0	13	.	.	5	.	.	.	.	.	11	4	9	8	3	9	.	.	.	.	.	.	4	1	.
III	2.0	1.8	1.0	1.6	—	2	1.4	8	.	.	4	.	.	.	5	1	21	1	2	1	.	2	.	.	.	.	.	.	.	.	.
IV	4.8	5.9	3.4	4.7	—	115	34.9	11	.	.	.	.	.	.	1	.	5	6	9	9	6	9	.	.	.	.	.	.	5	.	.
V	5.4	6.4	4.5	5.4	—	132	64.7	31	.	.	.	8	3	2	1	.	7	10	9	8	3	9	.	.	.	.	.	1	8	.	.
VI	5.5	5.4	4.2	5.0	—	46	17.6	1	.	.	.	17	4	6	.	.	5	6	10	9	1	10	.	.	.	.	.	.	2	.	.
VII	2.4	2.1	2.0	2.2	—	78	25.0	11	.	.	.	30	22	15	1	1	21	2	7	7	4	7	.	.	.	.	.	.	7	.	.
VIII	2.5	2.3	1.6	2.1	—	37	21.1	28	.	.	.	28	13	15	2	.	20	4	4	4	1	4	.	.	.	.	.	.	6	.	.
IX	4.0	3.9	3.1	3.7	—	40	31.0	12	.	.	.	20	6	2	2	.	10	4	5	5	1	5	.	.	.	.	.	.	2	.	.
X	5.9	6.5	5.1	5.8	—	73	24.8	29	.	.	.	7	.	.	2	1	7	9	9	6	3	9	.	.	.	.	.	.	5	.	.
XI	2.6	3.4	2.0	2.7	—	39	24.6	4	.	.	.	.	.	.	3	.	16	3	5	4	1	5	.	.	.	.	.	.	1	.	.
XII	6.8	7.2	6.0	6.7	—	120	36.4	21	.	.	1	.	.	.	3	.	6	16	8	8	5	8	.	.	.	.	.	.	2	.	.
God. vred.	4.3	4.6	3.4	4.1	—	872	64.7	31.V	.	.	16	110	48	40	26	4	137	73	83	75	31	83	.	.	.	.	.	1	44	1	.
Br. st. 144	**SPLIT — MARJAN**																					$H_s = 122$ m $H_b = 128.0$ m $h_t = 6.7$ m $h_r = 1.0$ m									
I	5.8	5.8	3.8	5.1	161.5	58	17.0	7	.	.	.	.	.	.	15	6	8	7	6	6	3	6	.	.	.	.	1	1	3	.	.
II	4.6	4.8	3.8	4.4	181.0	74	18.2	11	.	.	3	.	.	.	11	4	7	4	9	8	2	9	1	.	.	.	.	2	3	2	.
III	2.4	2.2	0.9	1.8	295.9	0	0.0	8,9	.	.	.	.	.	.	10	5	18	1	.	.	.	.	.	.	.	.	.	.	.	.	.
IV	5.0	6.0	3.6	4.9	247.3	71	15.8	11	.	.	.	.	.	.	8	2	6	5	10	9	2	10	.	.	.	.	.	1	3	1	.
V	5.2	6.3	5.1	5.5	255.8	100	41.3	31	.	.	.	8	2	6	8	.	7	10	12	7	3	12	.	.	.	.	.	1	9	.	.
VI	5.5	5.1	5.0	5.2	270.0	52	17.7	5	.	.	.	17	4	13	5	.	5	7	11	8	2	11	.	.	.	.	.	.	4	.	.
VII	2.2	2.2	1.7	2.0	365.5	81	20.2	11	.	.	.	30	20	25	2	1	21	1	11	5	4	11	.	.	.	.	.	.	8	.	.
VIII	2.8	2.8	1.8	2.5	334.6	37	20.8	28	.	.	.	27	15	20	3	1	19	4	6	4	2	6	.	.	.	.	.	.	4	.	.
IX	3.6	3.8	2.7	3.4	271.4	54	40.0	12	.	.	.	15	5	12	7	1	10	1	5	5	1	5	.	.	.	.	.	.	2	.	.
X	5.8	6.0	4.9	5.6	166.8	67	21.1	29	.	.	.	5	.	2	13	4	5	7	10	8	3	10	.	.	.	.	.	.	4	.	.
XI	3.3	3.6	2.6	3.2	200.7	34	20.5	4	.	.	.	.	.	.	8	1	16	3	4	3	1	4	.	.	.	.	.	.	.	.	.
XII	6.6	6.9	5.8	6.4	95.1	82	26.1	21	.	.	.	.	.	.	8	3	5	13	9	8	3	9	1	.	.	.	.	.	2	.	.
God. vred.	4.4	4.6	3.5	4.2	2845.6	710	41.3	31.V	.	.	3	102	46	78	98	28	127	63	93	71	26	93	2	.	.	.	1	5	42	3	.

SPLIT — SPINUT

φ = 43° 31'N λ = 16° 26'E Gr. ΔG = + 1h 06 min. Br. st. 145

Mesec	Vazdušni pritisak P_m mm	Temperatura vazduha °C									Vlažnost vazduha						Čestina pravaca i srednja jačina vetra nD, F_m (0—12)																	
		T_m				Max	Min	Max	Dat.	Min	Dat.	e_m mm	U_m %					N		NE		E		SE		S		SW		W		NW		C
		7	14	21	Sred. (Dies)								7	14	21	Sred. (Dies)	Min	č.	j.	č.	j.	č.	j.	č.	j.	č.	j.	č.	j.	č.	j.	č.	j.	č.
I	—	5.3	8.9	6.2	6.7	9.9	3.6	15.5	1	0.8	13	4.9	68	61	67	65	37	2	4.0	28	3.4	26	2.8	13	2.2	.	.	5	2.0	1	2.0	1	2.0	17
II	—	4.9	10.0	6.8	7.1	10.8	2.9	16.0	23, 25	−4.1	9	5.0	68	57	69	65	20	2	3.0	17	3.0	30	2.7	12	1.9	1	1.0	1	2.0	2	1.5	4	2.2	15
III	—	7.4	13.5	8.7	9.6	14.3	5.2	19.5	31	−1.0	14	5.4	60	45	67	57	21	2	4.0	14	3.6	14	3.1	9	2.2	.	.	14	1.8	7	2.3	7	3.0	25
IV	—	14.1	17.9	14.3	15.2	19.1	11.0	21.9	2	6.5	18	9.4	76	62	77	72	41	1	2.0	7	2.4	27	2.9	15	2.5	2	2.0	12	1.8	7	2.7	3	2.7	16
V	—	17.7	21.5	17.7	18.6	22.9	14.3	31.8	26	5.5	11	10.1	64	54	70	63	33	1	3.0	11	2.7	19	2.8	17	2.2	6	1.5	9	2.0	10	2.4	3	2.0	17
VI	—	21.0	24.5	21.2	22.0	25.7	17.8	30.3	23	12.9	1	14.8	80	65	78	74	48	.	.	3	2.0	9	2.6	12	2.3	1	1.0	14	1.6	9	1.9	11	2.4	31
VII	—	24.8	28.9	24.8	25.8	30.4	20.9	35.4	24	17.1	11	17.3	73	61	73	69	40	.	.	3	2.7	9	1.7	14	1.7	1	1.0	12	1.3	13	1.8	10	2.1	33
VIII	—	26.5	27.7	23.6	24.6	29.1	20.3	33.3	19	16.6	31	13.4	60	50	62	57	34	3	1.3	20	2.2	6	1.5	14	1.8	2	1.0	12	1.8	2	1.5	7	2.3	27
IX	—	20.5	25.5	21.0	22.0	26.5	17.6	32.2	4	13.8	9	12.6	68	52	69	63	28	1	3.0	12	3.0	20	2.1	9	1.9	.	.	5	1.6	7	1.9	6	2.0	34
X	—	17.3	21.1	18.0	18.6	22.1	15.4	27.7	17	9.6	9	11.8	75	64	77	72	29	1	2.0	12	3.1	31	3.1	15	1.5	1	1.0	4	1.2	2	2.0	4	1.5	23
XI	—	9.9	14.4	11.1	11.6	15.5	8.1	20.0	5	1.6	26	6.8	64	60	63	62	28	1	2.0	25	2.5	13	1.7	13	1.4	1	1.0	6	1.0	4	1.8	1	1.0	26
XII	—	9.4	12.1	10.0	10.4	13.0	7.4	17.2	8	0.9	25, 26	6.9	71	68	70	70	40	.	.	16	3.5	21	1.9	25	1.7	1	1.0	3	1.0	2	1.0	.	.	25
God. vred.	—	14.6	18.8	15.3	16.0	19.9	12.0	35.4	24. VII	−4.1	9.II	9.9	69	58	70	66	20	14	2.7	168	2.9	225	2.6	168	1.9	16	1.3	97	1.6	66	2.0	57	2.2	284

HVAR

φ = 43° 10'N λ = 16° 27'E Gr. ΔG = + 1h 06 min. Br. st. 146

I	757.5	6.3	9.6	7.2	7.6	10.6	5.1	14.5	1	1.6	22	5.1	66	58	64	63	32	9	1.1	39	2.3	18	2.5	10	3.3	5	2.4	1	2.0	2	1.0	7	1.4	2
II	57.7	6.2	10.1	7.1	7.8	11.6	4.7	16.5	25	−2.8	9	5.2	68	57	67	64	28	19	1.7	23	1.9	10	3.0	7	3.1	3	3.0	1	4.0	2	2.0	19	2.0	
III	66.8	8.0	13.0	9.0	9.8	14.1	6.5	17.3	25	0.7	14	5.8	63	52	66	60	20	29	1.8	26	2.4	4	2.2	4	1.5	5	1.6	1	1.0	8	2.4	15	1.9	
IV	58.3	13.8	16.9	13.9	14.6	18.1	11.8	20.0	29	7.3	17	9.9	80	75	81	79	51	8	1.4	2	1.0	17	3.4	30	3.3	6	1.3	2	1.0	7	2.3	10	1.9	8
V	57.4	17.8	20.8	17.4	18.4	22.2	15.0	30.6	26	8.9	11	11.4	70	67	74	71	37	11	1.7	9	1.8	16	2.8	17	2.7	4	1.8	4	1.2	12	2.1	14	2.1	6
VI	56.6	20.9	23.7	20.7	21.5	24.9	18.4	29.5	27	13.0	2	14.8	80	68	81	76	35	9	1.4	3	1.3	5	3.0	16	3.2	9	2.0	4	1.5	17	1.9	19	1.7	8
VII	58.7	24.8	28.5	24.6	25.6	29.6	22.0	32.8	19	19.2	4	16.2	70	58	70	66	33	10	1.6	5	2.2	5	1.8	8	2.4	5	1.8	3	1.0	18	2.3	25	1.7	14
VIII	59.6	23.4	27.0	23.0	24.1	28.3	20.7	31.0	20	17.2	31	14.3	63	56	70	63	30	12	1.4	10	3.2	6	2.7	8	2.2	3	1.0	3	1.0	19	2.4	16	1.7	16
IX	60.8	20.9	24.7	21.2	22.0	25.7	19.1	29.6	6	14.4	8	13.4	69	61	70	67	26	8	1.6	9	3.0	17	3.3	20	3.6	4	2.2	.	.	8	2.1	12	1.4	12
X	61.3	18.0	21.0	18.5	19.0	22.0	16.6	26.3	1	13.0	9	11.5	70	64	72	69	24	7	1.1	15	3.2	24	3.3	24	3.7	3	2.0	2	1.5	5	2.8	5	1.6	8
XI	65.7	11.4	15.9	12.5	13.1	17.1	9.9	22.3	5	2.4	26	7.5	70	56	67	64	23	15	1.3	29	1.9	10	2.7	7	2.4	3	1.3	.	.	2	1.5	19	1.8	3
XII	64.4	10.7	13.3	11.0	11.5	14.3	9.1	18.2	1	1.2	25	8.1	79	72	76	76	46	7	1.1	18	2.8	31	2.8	16	3.0	1	1.0	1	1.0	.	.	8	1.5	11
God. vred.	760.4	15.2	18.7	15.5	16.2	19.9	13.2	32.8	19. VII	−2.8	9.II	10.3	71	62	72	68	20	144	1.5	188	2.4	163	2.9	167	3.1	51	1.8	22	1.4	100	2.2	169	1.8	91

MOSOR — LJUVAČ

φ = 43° 41'N λ = 16° 37'E Gr. ΔG = + 1h 06 min. Br. st. 147

I	—	0.3	2.4	0.4	0.9	4.4	−1.5	12.1	30	−5.8	20	3.8	77	72	77	75	9	41	4.5	16	3.4	7	3.4	6	4.3	1	2.0	.	.	1	2.0	1	6.0	20
II	—	0.9	3.6	1.4	1.8	7.0	−0.9	16.5	23	−10.2	8	3.1	62	58	63	61	4	36	4.3	8	4.8	1	3.0	7	3.8	5	3.4	.	.	3	1.7	1	1.0	23
III	—	3.2	7.0	4.4	4.8	9.2	1.7	15.4	26	−7.0	14	3.2	53	46	53	51	9	31	4.2	17	4.7	8	3.5	.	.	.	.	4	1.2	10	2.6	3	2.7	20
IV	—	8.5	11.8	9.3	9.7	14.4	7.1	18.8	3	1.5	17	5.8	67	60	66	64	32	7	4.6	2	5.5	11	4.0	35	4.6	1	4.0	7	2.7	5	2.6	4	4.2	18
V	—	12.0	14.9	12.5	13.0	17.7	10.1	26.0	25	−0.2	11	6.8	60	58	62	60	22	6	5.7	6	4.3	6	5.8	32	4.7	2	3.5	3	3.0	12	3.6	7	3.7	19
VI	—	15.3	18.2	15.8	16.3	20.4	13.7	25.8	29, 30	6.7	1	10.0	75	68	77	73	32	1	2.0	.	.	3	2.0	30	4.5	4	4.5	.	.	26	3.0	4	2.8	22
VII	—	19.7	22.7	20.6	20.9	25.4	17.8	29.8	19	12.2	13	10.2	59	55	55	56	21	5	6.0	7	2.3	4	5.2	20	4.4	2	2.0	5	2.0	21	3.6	4	4.0	25
VIII	—	17.6	21.6	19.0	19.3	24.2	15.8	27.8	12	9.7	24	8.5	54	46	51	50	21	8	5.8	2	4.0	17	4.8	19	5.3	4	5.0	8	4.0	16	3.6	9	5.1	10
IX	—	16.4	20.4	17.4	17.9	22.6	14.8	29.0	27	8.9	7	8.0	55	49	54	53	17	5	6.2	.	.	12	4.6	33	4.2	3	4.0	1	4.0	12	3.0	4	4.2	20
X	—	12.1	14.9	12.5	13.0	17.1	10.6	23.8	4, 17	3.4	9	7.8	69	65	70	68	9	4	7.5	3	5.7	24	4.9	37	4.5	2	3.5	3	2.0	7	3.9	3	5.7	10
XI	—	6.4	9.1	6.7	7.2	11.1	4.1	16.3	14	−3.1	25	4.6	56	59	58	58	11	1	3.0	23	4.3	17	3.8	16	2.7	5	1.4	2	2.0	6	1.8	10	2.1	10
XII	—	4.5	6.2	4.7	5.0	8.3	2.8	15.8	2	−6.7	31	5.4	79	77	78	78	24	10	5.0	5	2.4	15	5.7	33	3.7	2	3.5	3	3.3	5	2.6	8	4.0	12
God. vred.	—	9.7	12.7	10.4	10.8	15.2	8.0	29.8	19. VII	−10.2	8.II	6.4	64	59	64	62	4	155	4.7	89	4.2	125	4.5	268	4.3	31	3.4	36	2.8	124	3.1	58	3.8	209

SINJ

φ = 43° 42'N λ = 16° 39'E Gr. ΔG = + 1h 07 min. Br. st. 148

I	733.5	0.8	6.0	2.5	3.0	7.3	−1.2	12.7	1	−6.4	17	3.9	74	57	71	67	32	16	4.4	27	5.1	6	1.3	14	1.3	7	1.4	9	2.0	4	1.0	7	1.0	3
II	33.6	−0.4	7.1	3.2	3.3	8.6	−2.2	19.2	23	−13.6	10	3.8	78	53	67	66	17	21	4.4	15	5.3	5	1.0	9	1.7	6	2.0	10	1.4	9	1.1	8	1.1	1
III	42.1	0.6	12.8	5.8	6.2	13.6	−2.4	20.5	30	−6.8	16	3.7	76	29	62	56	13	20	3.2	23	5.1	3	2.0	9	1.4	2	3.0	12	1.8	11	1.5	5	2.4	8
IV	34.3	8.8	17.2	11.5	12.2	18.5	5.1	22.9	8	−0.6	1	7.2	84	50	74	69	24	7	2.6	9	2.7	4	1.5	10	2.8	18	2.7	12	2.5	6	1.0	10	1.6	14
V	33.7	13.9	19.9	15.0	16.0	21.1	8.8	29.2	26	−1.0	10	8.7	72	51	70	64	25	23	2.7	22	2.8	2	1.5	7	1.6	8	1.8	6	2.8	8	1.2	4	1.5	13
VI	33.0	17.5	23.2	18.2	19.3	24.4	13.3	29.3	21	8.2	2	12.5	81	60	81	74	34	5	2.2	5	1.8	4	1.0	15	1.7	17	2.2	9	1.8	10	1.6	11	1.3	14
VII	35.4	20.0	27.7	21.2	22.5	28.9	14.8	34.8	24	11.6	24	13.4	78	48	75	67	25	9	2.0	13	2.8	8	1.1	11	1.4	14	2.3	7	2.1	8	1.0	11	1.3	12
VIII	36.3	17.9	26.9	20.4	21.4	27.7	13.0	31.3	11	6.7	30	10.9	73	39	64	59	18	26	3.0	16	2.9	6	1.2	11	1.0	7	2.4	11	1.6	7	1.0	6	1.2	3
IX	37.3	14.4	25.3	17.3	18.6	26.2	10.4	32.6	1, 2	3.0	9	10.4	81	43	73	66	10	11	3.0	11	4.1	8	1.0	10	1.7	15	2.5	6	2.0	9	1.0	6	1.3	14
X	37.8	11.6	19.5	14.4	15.0	20.7	9.5	28.2	1	2.4	7	9.4	84	57	78	73	26	11	2.9	17	4.1	4	1.2	16	1.9	16	1.9	7	1.1	3	1.0	12	1.8	7
XI	41.6	1.9	12.7	4.9	6.1	13.9	−0.4	19.1	9	−9.2	27, 28	5.2	84	48	78	70	18	13	2.8	18	3.4	8	1.0	7	1.3	4	1.5	6	1.0	7	1.0	13	1.1	14
XII	40.4	2.7	8.4	4.2	4.9	9.4	0.2	15.7	1	−10.5	27	5.5	86	71	83	80	24	14	3.6	12	3.8	6	1.0	7	2.1	10	1.2	8	1.4	7	1.0	12	1.0	17
God. vred.	736.6	9.1	17.2	11.6	12.4	18.4	5.7	34.8	24. VII	−13.6	10.II	7.9	79	50	73	67	10	176	3.2	188	3.9	64	1.2	126	1.7	124	2.1	103	1.8	89	1.2	105	1.3	120

Br. st. 145 SPLIT — SPINUT

H_s = 22 m H_b = — m h_t = 2.0 m h_r = 1.0 m

Mesec	Oblačnost Nm (0—10) 7	14	21	Sred. (Dies)	Insolacija broj sati	Padavine R mm Σ	Max	Dat.	Tn ≤ -10.0	Tx < 0.0	Tn < 0.0	Tx ≥ 25.0	Tx ≥ 30.0	Tn ≥ 20.0	F (0-12) ≥ 6	F ≥ 8	Nm (0-10) < 2.0	Nm > 8.0	R mm ≥ 0.1	R ≥ 1.0	R ≥ 10.0	● / ❟	✱ / ✱△	•✱	✱△	△·	△	▲	↯ / (↯)	≡	⊠
I	—	—	—	—	—	64	21.5	7	.	.	.	.	.	.	2	1	—	—	6	6	3	6	.	.	.	.	2	.	2	2	.
II	—	—	—	—	—	84	22.8	11	.	.	4	.	.	.	1	.	—	—	8	8	4	8	.	.	.	.	4	.	2	4	.
III	—	—	—	—	—	0	0.0	9	.	.	1	.	.	.	6	4	—	—	.	.	.	.	.	.	.	.	.	.	.	2	.
IV	—	—	—	—	—	78	16.0	11	.	.	.	.	.	.	3	.	—	—	9	9	5	9	.	.	.	.	.	.	2	2	.
V	—	—	—	—	—	106	43.2	31	.	.	.	9	3	4	1	.	—	—	8	7	3	8	.	.	.	.	.	1	4	.	.
VI	—	—	—	—	—	53	19.0	5	.	.	.	16	4	6	2	.	—	—	9	8	2	9	.	.	.	.	.	.	3	4	.
VII	—	—	—	—	—	80	20.8	11	.	.	.	30	17	23	1	.	—	—	9	5	4	9	.	.	.	.	.	.	8	.	.
VIII	—	—	—	—	—	47	21 5	28	.	.	.	30	13	17	.	.	—	—	4	3	1	4	.	.	.	.	.	.	2	.	.
IX	—	—	—	—	—	56	43.5	12	.	.	.	18	6	4	2	.	—	—	5	5	1	5	.	.	.	.	.	.	2	1	.
X	—	—	—	—	—	67	24.0	29	.	.	.	6	.	.	2	.	—	—	9	8	2	9	.	.	.	.	.	.	5	.	.
XI	—	—	—	—	—	37	22.6	4	.	.	.	.	.	.	1	.	—	—	5	4	1	5	.	.	.	.	.	.	.	.	.
XII	—	—	—	—	—	92	30.9	21	.	.	.	.	.	.	1	.	—	—	9	8	3	9	1	.	.	1	.		1	.	.
God. vred.	—	—	—	—	—	764	43.5	12.IX	.	.	5	109	43	54	22	5	—	—	81	71	29	81	1	.	.	1	6	1	31	15	.

Br. st. 146 HVAR

H_s = 20 m H_b = 27.0 m h_t = 2.0 m h_r = 1.0 m

Mesec	Oblačnost Nm (0—10) 7	14	21	Sred. (Dies)	Insolacija broj sati	Padavine R mm Σ	Max	Dat.	Tn ≤ -10.0	Tx < 0.0	Tn < 0.0	Tx ≥ 25.0	Tx ≥ 30.0	Tn ≥ 20.0	F (0-12) ≥ 6	F ≥ 8	Nm (0-10) < 2.0	Nm > 8.0	R mm ≥ 0.1	R ≥ 1.0	R ≥ 10.0	● / ❟	✱ / ✱△	•✱	✱△	△·	△	▲	↯ / (↯)	≡	⊠
I	5.2	5.4	4.9	5.2	167.0	93	26.0	6	.	.	.	.	.	.	1	.	8	10	10	7	6	10	.	.	.	.	1	4	5	.	.
II	4.3	4.2	3.9	4.1	188.7	44	9.0	8	.	.	1	.	.	.	1	.	8	4	10	9	.	10		.	.	.	2	.	4	2	.
III	2.1	2.2	0.6	1.6	299.3	0	0.1	9	.	.	.	.	.	.	.	.	20	1	1		.	1	.		.	.	.		.		.
IV	5.0	5.3	3.4	4.6	257.8	78	37.5	17	.	.	.	.	.		3	1	10	7	9	7	3	9		.	.	.	1		1	1	
V	5.3	5.4	5.2	5.3	282.4	78	50.4	31	.		.	7	1	1	.	.	7	9	11	5	2	11	.	.	.	.	.	.	8	.	.
VI	4.9	4.5	4.1	4.5	299.1	43	14.2	15	.	.	.	15		9	1	.	9	6	10	7	2	10		.	.	.		.	4	.	.
VII	2.2	1.4	1.4	1.7	370.2	20	15.2	3		.	.	31	14	28	.	.	21	1	6	4	1	6		.		.	.	1	5		.
VIII	2.4	1.7	1.6	1.9	332.8	42	29.1	28	.	.	.	29	7	21		.	20	3	5	5	1	5	.	.		.	.	.	3	.	.
IX	4.0	3.2	1.8	3.0	284.7	12	7.0	19	.	.	.	16	.	11		.	13	2	4	3	.	4		.		.	.	.	3	1	.
X	6.6	6.5	5.5	6.2	163.1	71	16.4	29	.	.	.	5	.	2	7	.	6	13	9	6	4	9		.		.		1	3	.	.
XI	3.0	3.4	2.4	2.9	201.8	41	23.5	4	.	.	.	.	.	.	2	.	19	4	6	3	2	6			.	.	.		1	.	.
XII	6.3	7.3	5.3	6.3	85.7	102	37.7	21	.	.	.	.	.	.	2	.	6	13	13	8	3	13	1	1	.	.	.	.	2		.
God. vred.	4.3	4.2	3.3	3.9	2932.6	624	50.4	31.V	.	.	1	103	22	72	17	1	147	73	94	64	24	94	1	1	.	.	4	6	39	4	.

Br. st. 147 MOSOR — LJUVAČ

H_s = 853 m H_b = — m h_t = 2.0 m h_r = 1.0 m

Mesec	Oblačnost Nm (0—10) 7	14	21	Sred. (Dies)	Insolacija broj sati	Padavine R mm Σ	Max	Dat.	Tn ≤ -10.0	Tx < 0.0	Tn < 0.0	Tx ≥ 25.0	Tx ≥ 30.0	Tn ≥ 20.0	F (0-12) ≥ 6	F ≥ 8	Nm (0-10) < 2.0	Nm > 8.0	R mm ≥ 0.1	R ≥ 1.0	R ≥ 10.0	● / ❟	✱ / ✱△	•✱	✱△	△·	△	▲	↯ / (↯)	≡	⊠
I	4.0	4.3	3.5	3.9	—	146	52.3	2	.	2	20	.	.	.	17	3	14	8	8	8	4	6	6	.	.	.	1	1	1	5	14
II	3.7	3.9	4.0	3.9	—	144	51.4	11	1	1	17	.	.	.	6	5	11	5	8	7	5	4	7	1	.	.	.	2	4	3	12
III	1.3	1.5	1.1	1.3	—	3	1.6	8	.	1	9	.	.	.	8	4	23	1	2	2	.	.	2	.	.	.	.			.	1
IV	4.2	6.4	3.5	4.7	—	114	27.1	16	.	.	.	.	.	.	12	1	9	7	9	9	5	9	.	.	.	.	.	.	2	8	.
V	4.9	6.3	4.8	5.3	—	184	76.8	31	.		1	1	.	.	12	5	7	9	12	12	5	12	.	.	.	.	.	1	8	7	.
VI	5.5	5.8	5.1	5.5	—	185	54.5	11	.	.		3	.	.	10	1	6	7	13	12	6	13	.	.	.		.	.	6	9	.
VII	2.4	3.1	1.8	2.4	—	77	27.6	12		.	.	18	.	8	9	4	19	1	8	7	3	8	.	.	.		.	.	8	3	.
VIII	2.5	2.8	1.7	2.3	—	18	9.4	28	.	.	.	10	.	1	13	7	19	4	5	4		5		.	.		.	.	6	.	.
IX	3.4	4.0	2.9	3.4	—	48	33.1	12	.	.	.	10	.	6	6	4	10	4	4	4	1	4		.	.		.	1	2	1	.
X	5.0	6.1	5.4	5.5	—	199	55.2	26	.	.	.	.	.	.	11	9	4	8	11	10	6	11	.	.		.	.	.	4	7	.
XI	2.5	3.4	2.3	2.7	—	47	35.4	4	.	.	4	.	.	.	8	4	17	3	4	4	1	4		.		.	.	.	.	1	.
XII	6.3	7.1	4.0	5.8	—	137	39.4	21	.	.	7		.	.	10	6	6	7	9	8	4	7	3	1	.		.	.	2	13	2
God. vred.	3.8	4.6	3.3	3.9	—	1302	76.8	31.V	1	4	58	42	.	15	122	53	145	64	93	87	40	83	18	2	.	.	1	5	43	57	29

Br. st. 148 SINJ

H_s = 298 m H_b = 278.6 m h_t = 2.0 m h_r = 1.0 m

Mesec	Oblačnost Nm (0—10) 7	14	21	Sred. (Dies)	Insolacija broj sati	Padavine R mm Σ	Max	Dat.	Tn ≤ -10.0	Tx < 0.0	Tn < 0.0	Tx ≥ 25.0	Tx ≥ 30.0	Tn ≥ 20.0	F (0-12) ≥ 6	F ≥ 8	Nm (0-10) < 2.0	Nm > 8.0	R mm ≥ 0.1	R ≥ 1.0	R ≥ 10.0	● / ❟	✱ / ✱△	•✱	✱△	△·	△	▲	↯ / (↯)	≡	⊠
I	5.7	5.1	4.1	5.0	—	110	61.9	2	.	.	20		.	.	13	7	8	8	8	6	4	8	.	.	.	.	.	1	2	.	.
II	3.9	4.8	3.6	4.1	—	78	27.4	12	1	1	20	.	.	.	11	3	10	4	9	8	3	6	3	.	.	.	.	2	3	.	6
III	2.1	2.2	1.0	1.8	—	2	0.9	11	.	.	26	.	.	.	9	8	22	2	3	.	.	1	2	.	.	.	.	.	.	.	.
IV	4.6	7.3	3.5	5.1	—	77	33.5	11		.	1	.	.	.	3	.	5	6	12	9	2	12	.	.	.	.	.	.	3	1	.
V	5.3	6.6	5.0	5.6	—	143	54.0	31	.	.	1	8		.	1	.	7	11	14	12	4	14	.	.	.	.	.	1	9	.	.
VI	6.2	6.7	5.1	6.0	—	173	49.5	5	.	.	.	16	.				4	10	16	12	6	16	.	.	.	.	.	.	4	1	.
VII	2.3	3.3	1.6	2.4	—	181	100.8	2	.	.	.	28	12	.	3		20	2	11	10	5	11	.	.	.	.		1	11	.	.
VIII	3.0	3.2	2.4	2.9	—	39	14.5	5	.	.	.	25	7	.	3	.	17	4	4	4	2	4	.	.	.		.	.	6		.
IX	4.3	4.2	2.4	3.6	—	55	29.3	12	.	.	.	17	6		3	.	10	4	5	4	2	5	.	.		.	.	1	2	2	.
X	5.5	7.0	5.3	6.0	—	116	36.0	26		.	.	5	.	.	5	2	5	9	13	10	3	13	.	.	.	..	.	.	6	.	.
XI	3.3	3.8	2.6	3.2	—	12	8.6	4	.		18	.	.	.	3	.	14	3	4	3	.	4	.	.	.	.	.	.	.	1	.
XII	7.8	6.9	5.2	6.6	—	51	14.0	30	1		15	.		.	4	1	3	13	10	7	2	10	1	1	1		.	.	1	8	.
God. vred.	4.5	5.1	3.5	4.4	—	1037	100.8	2.VII	2	1	101	99	25	.	58	21	125	76	109	85	33	104	6	1	1	.	.	6	47	13	6

PRAZNICE

φ = 43° 19'N λ = 16° 42'E Gr. ΔG = + 1h 07 min. — Br. st. 149

Mesec	Vazdušni pritisak P_m mm	Temperatura vazduha °C: T_m 7	14	21	Sred. (Dies)	Max	Min	Max Dat.	Min	Dat.	Vlažnost vazduha: e_m mm	U_m % 7	14	21	Sred. (Dies)	Min	Dat.	Čestina pravaca i srednja jačina vetra nD, F_m (0—12): N č.	j.	NE č.	j.	E č.	j.	SE č.	j.	S č.	j.	SW č.	j.	W č.	j.	NW č.	j.	C č.
I	—	1.9	5.2	3.0	3.3	—	—	—	—	—	—	—	—	—	—	—	—	.	.	45	2.9	.	.	23	2.5	2	2.5	.	.	.	.	1	1.0	22
II	—	1.9	6.5	3.8	4.0	—	—	—	—	—	—	—	—	—	—	—	—	5	1.2	31	2.6	1	2.0	12	2.4	2	2.5	1	1.0	1	1.0	11	1.5	20
III	—	5.0	10.0	6.4	7.0	—	—	—	—	—	—	—	—	—	—	—	—	22	2.3	30	3.0	1	3.0	4	1.5	.	.	.	.	1	1.0	10	1.4	25
IV	—	12.2	16.1	12.2	13.2	—	—	—	—	—	—	—	—	—	—	—	—	5	1.6	11	2.2	.	.	38	3.1	1	4.0	.	.	.	.	11	1.6	24
V	—	16.0	20.0	15.8	16.9	—	—	—	—	—	—	—	—	—	—	—	—	9	1.7	30	2.3	.	.	27	2.4	1	6.0	.	.	2	1.0	11	1.7	13
VI	—	20.0	23.0	19.0	20.2	—	—	—	—	—	—	—	—	—	—	—	—	8	1.9	12	2.0	.	.	29	3.1	.	.	.	.	1	2.0	19	1.9	21
VII	—	23.7	27.6	22.6	24.0	—	—	—	—	—	—	—	—	—	—	—	—	7	1.6	16	2.6	.	.	16	2.2	.	.	.	.	.	.	26	2.1	28
VIII	—	21.3	25.2	21.7	22.5	—	—	—	—	—	—	—	—	—	—	—	—	4	2.2	36	2.6	.	.	9	3.3	.	.	.	.	1	1.0	23	2.3	20
IX	—	18.8	23.7	19.0	20.1	—	—	—	—	—	—	—	—	—	—	—	—	2	2.0	15	3.3	.	.	34	3.1	.	.	.	.	.	.	15	1.8	2
X	—	14.7	18.5	15.3	16.0	—	—	—	—	—	—	—	—	—	—	—	—	3	3.0	18	3.3	.	.	45	2.8	.	.	.	.	2	1.0	6	1.8	19
XI	—	6.6	11.3	7.8	8.4	—	—	—	—	—	—	—	—	—	—	—	—	5	3.0	29	2.4	.	.	14	2.2	.	.	.	.	3	1.0	3	1.7	36
XII	—	6.2	9.2	6.6	7.2	—	—	—	—	—	—	—	—	—	—	—	—	3	1.0	17	4.0	1	2.0	35	2.3	1	1.0	.	.	1	1.0	3	1.3	32
God. vred.	—	12.4	16.3	12.8	13.6	—	—	—	—	—	—	—	—	—	—	—	—	73	2.0	290	2.8	3	2.3	286	2.7	7	3.0	1	1.0	12	1.1	139	1.9	28

IMOTSKI

φ = 43° 27'N λ = 17° 13'E Gr. ΔG = + 1h 09 min. — Br. st. 150

Mesec	Vazdušni pritisak P_m mm	Temperatura vazduha °C: T_m 7	14	21	Sred. (Dies)	Max	Min	Max Dat.	Min	Dat.	Vlažnost vazduha: e_m mm	U_m % 7	14	21	Sred. (Dies)	Min	Dat.	Čestina pravaca i srednja jačina vetra nD, F_m (0—12): N č.	j.	NE č.	j.	E č.	j.	SE č.	j.	S č.	j.	SW č.	j.	W č.	j.	NW č.	j.	C č.
I	—	2.4	5.7	3.1	3.7	7.0	1.7	14.0	1	-1.2	21	4.4	76	69	71	72	39	.	.	25	2.3	.	.	68	3.4	.	.	.	.	.	.	.	.	6
II	—	2.0	7.4	3.6	4.2	8.2	0.5	17.9	24	-9.0	9	4.3	72	61	66	66	33	.	.	62	2.6	.	.	16	1.4	.	.	.	.	.	.	.	.	.	.
III	—	4.8	12.5	7.1	7.9	15.2	3.5	23.5	26	-3.1	15	4.5	61	46	54	54	32	.	.	58	2.9	.	.	7	1.1	.	.	21	2.2	1	2.0	2	1.5	4
IV	—	10.9	17.4	12.5	13.3	20.2	9.4	25.2	3	4.2	17	7.5	75	57	65	66	35	1	1.0	19	2.4	5	2.2	28	1.7	8	2.0	12	2.0	1	2.0	6	2.0	10
V	—	14.7	20.3	15.2	16.4	25.3	12.1	32.3	26	2.6	11	8.7	68	52	65	62	28	.	.	26	2.4	.	.	37	1.8	1	1.0	11	1.7	.	.	15	2.9	9
VI	—	18.3	23.5	18.9	19.9	26.4	16.0	32.6	25	10.4	2	12.1	78	58	72	69	35	3	3.7	13	2.1	.	.	37	2.0	1	2.0	12	1.8	.	.	6	1.5	18
VII	—	21.3	28.6	23.0	24.0	31.9	19.0	37.5	24	15.2	12	13.0	67	50	60	59	23	1	1.0	24	3.0	.	.	13	2.3	1	1.0	17	2.7	.	.	12	1.5	27
VIII	—	19.7	27.4	21.8	22.7	30.2	18.1	34.6	20	13.2	24	10.5	59	41	52	51	28	.	.	41	3.7	.	.	14	1.6	1	2.0	12	2.0	.	.	3	1.7	23
IX	—	17.3	25.8	19.7	20.6	28.3	15.9	35.0	4	10.5	15	9.8	63	42	56	54	26	1	4.0	22	2.7	1	2.0	35	1.7	.	.	2	2.0	.	.	3	3.3	26
X	—	14.4	19.5	14.4	15.7	22.0	13.3	31.0	1	8.4	9	9.4	72	59	70	67	30	.	.	18	2.5	.	.	46	1.7	.	.	2	1.5	.	.	2	3.0	25
XI	—	7.0	13.1	8.3	9.2	5.3	5.6	22.0	9	-2.0	26	5.2	64	47	58	56	17	.	.	56	2.8	1	2.0	7	1.0	.	.	2	1.5	.	.	3	1.0	21
XII	—	5.3	9.1	6.1	6.6	11.4	4.1	20.0	2	-2.5	25	5.5	76	65	72	71	35	1	4.0	39	2.5	2	1.0	3	1.0	.	.	2	1.0	1	2.0	9	1.0	36
God. vred.	—	11.5	17.5	12.8	13.6	20.0	9.9	37.5	24. VII.	-9.0	9.II	7.9	69	54	63	62	17	7	3.0	403	2.7	9	1.9	311	2.1	12	1.8	93	2.1	3	2.0	61	1.9	196

OPUZEN

φ = 43° 01'N λ = 17° 34'E Gr. ΔG = + 1h 10 min. — Br. st. 151

Mesec	Vazdušni pritisak P_m mm	Temperatura vazduha °C: T_m 7	14	21	Sred. (Dies)	Max	Min	Max Dat.	Min	Dat.	Vlažnost vazduha: e_m mm	U_m % 7	14	21	Sred. (Dies)	Min	Dat.	Čestina pravaca i srednja jačina vetra nD, F_m (0—12): N č.	j.	NE č.	j.	E č.	j.	SE č.	j.	S č.	j.	SW č.	j.	W č.	j.	NW č.	j.	C č.
I	—	—	—	—	—	—	—	—	—	—	—	—	—	—	—	—	—	7	3.9	18	3.8	37	2.3	9	2.8	15	3.5	4	3.8	.	.	2	3.5	1
II	—	4.7	10.1	6.9	7.2	11.6	3.1	16.5	25	-4.0	9	4.6	70	52	56	59	20	8	3.6	12	3.0	33	2.3	10	2.2	8	2.4	5	2.4	7	2.0	.	.	1
III	—	—	—	—	—	—	—	—	—	—	—	—	—	—	—	—	—	17	3.8	10	3.5	32	2.4	2	2.5	.	.	3	2.3	22	3.1	3	2.0	4
IV	—	13.8	18.6	14.9	15.6	19.9	10.1	23.3	3	6.3	16	8.8	72	58	68	66	37	.	.	2	3.0	27	2.0	11	2.7	16	4.1	8	2.6	24	2.6	1	3.0	1
V	—	17.4	21.8	18.1	18.8	23.6	13.2	31.3	25	8.1	10	10.3	64	54	68	62	27	2	2.5	11	3.0	26	2.1	11	2.3	9	2.6	13	1.9	19	2.7	1	3.0	1
VI	—	21.3	25.1	21.4	22.3	26.2	17.5	30.0	30	12.9	1	14.6	76	62	77	72	41	3	1.7	2	3.0	14	1.7	10	1.9	8	2.4	19	2.2	33	2.8	.	.	1
VII	—	24.4	28.9	25.0	25.8	30.4	19.4	35.2	19	16.9	15	15.1	66	52	63	60	21	4	4.5	3	2.0	24	2.0	9	2.3	3	1.7	5	2.4	44	2.6	.	.	1
VIII	—	23.1	28.3	23.2	24.4	29.3	18.8	33.0	20	14.5	31	13.2	59	46	64	56	36	2	5.0	13	2.8	22	2.0	3	2.0	1	3.0	3	1.3	47	2.5	2	5.0	.
IX	—	20.1	26.2	21.0	22.1	27.4	15.9	32.6	2	10.5	10	12.8	67	54	69	63	28	6	6.2	7	3.6	28	2.1	5	2.4	12	3.6	5	2.2	25	2.4	2	1.5	.
X	—	16.8	21.2	17.7	18.4	22.6	14.0	29.4	17	9.9	9	11.4	73	65	73	70	31	3	5.0	14	3.1	38	1.8	17	2.2	9	2.3	.	.	11	2.3	.	.	1
XI	—	8.7	14.0	10.6	11.0	15.5	6.2	21.1	6	0.2	27	6.1	63	53	60	59	21	9	3.9	11	3.4	51	2.1	11	2.6	3	1.3	1	2.0	3	1.3	.	.	1
XII	—	6.7	10.7	8.4	8.6	11.6	4.4	16.0	4, 10	-2.5	27	6.0	73	65	69	69	32	4	3.8	9	3.2	31	2.4	27	2.5	20	2.0	.	.	.	.	.	.	2
God. vred.	—	—	—	—	—	—	—	—	—	—	—	—	—	—	—	—	—	65	4.0	112	3.2	363	2.1	125	2.4	104	2.9	66	2.4	235	2.6	11	2.9	14

PALAGRUŽA

φ = 42° 24'N λ = 16° 16'E Gr. ΔG = + 1h 05 min. — Br. st. 152

Mesec	Vazdušni pritisak P_m mm	Temperatura vazduha °C: T_m 7	14	21	Sred. (Dies)	Max	Min	Max Dat.	Min	Dat.	Vlažnost vazduha: e_m mm	U_m % 7	14	21	Sred. (Dies)	Min	Dat.	Čestina pravaca i srednja jačina vetra nD, F_m (0—12): N č.	j.	NE č.	j.	E č.	j.	SE č.	j.	S č.	j.	SW č.	j.	W č.	j.	NW č.	j.	C č.
I	750.7	7.3	9.2	7.7	8.0	10.4	6.5	13.8	1	3.3	13	5.9	76	66	73	72	44	18	3.6	14	3.4	3	3.7	5	3.6	19	2.8	5	3.0	2	1.0	19	2.9	8
II	51.2	7.9	10.1	8.4	8.7	11.2	6.3	14.2	15	0.0	9	6.0	72	65	70	69	38	19	4.0	3	4.3	5	3.0	3	2.0	12	3.8	6	4.0	2	3.0	29	3.3	5
III	60.0	9.2	12.4	9.6	10.2	13.4	8.0	17.7	31	2.6	14	6.2	71	56	67	65	33	16	4.7	12	3.8	3	4.0	2	3.0	7	2.1	2	2.0	6	2.3	39	2.9	6
IV	51.6	13.5	16.5	13.7	14.4	17.5	12.2	21.2	28	8.5	17, 18	9.8	84	73	80	79	52	3	3.3	1	3.0	3	3.3	18	4.1	21	3.1	11	2.8	2	1.5	23	3.2	8
V	51.0	17.0	19.6	16.6	17.4	21.0	14.6	27.7	26	9.0	12	11.6	79	70	81	77	33	6	3.0	8	2.5	3	3.0	15	2.7	6	3.0	9	2.1	9	2.6	30	2.7	7
VI	50.3	20.2	23.2	20.1	20.9	24.6	18.4	29.8	27	14.0	1	14.6	83	70	82	78	52	8	2.0	2	1.0	.	.	8	2.9	17	2.5	9	1.6	5	1.6	32	2.4	9
VII	52.6	24.6	28.4	24.2	25.4	29.2	22.8	32.9	30	20.7	4	17.2	74	60	77	70	39	9	1.4	.	.	1	2.0	4	4.2	12	1.8	6	2.5	3	1.0	47	2.5	11
VIII	53.4	23.4	26.7	23.2	24.1	27.9	21.8	31.1	12	18.3	28	15.7	74	60	73	69	44	9	4.0	3	1.0	2	1.0	1	1.0	11	2.5	2	2.5	2	1.5	51	2.6	12
IX	54.3	20.3	23.2	20.9	21.3	24.3	19.5	27.5	6	16.6	8	15.6	85	76	84	82	33	8	2.5	3	3.7	3	1.3	21	3.0	19	2.7	5	2.8	9	2.2	20	2.8	2
X	54.6	17.6	19.5	17.8	18.2	20.6	16.8	23.9	4	11.9	9	13.6	89	83	88	87	58	13	3.0	4	2.5	4	2.2	18	4.2	27	3.4	2	2.5	2	1.5	20	2.6	3
XI	59.1	13.1	14.9	13.6	13.8	16.0	12.1	20.6	5	6.0	26	8.9	77	70	74	74	41	11	2.2	11	3.3	1	1.0	4	4.0	11	3.3	4	1.0	4	1.5	42	3.1	2
XII	57.6	11.8	13.0	12.0	12.2	14.1	10.6	16.6	3, 8	4.9	25	8.9	84	81	82	82	58	12	2.7	5	6.2	1	2.0	11	3.5	32	2.7	11	1.6	2	2.0	13	2.5	6
God. vred.	753.9	15.5	18.0	15.6	16.2	19.2	14.1	32.9	30. VII	0.0	9.II	11.2	79	69	78	75	33	132	3.2	66	3.3	29	2.7	110	3.6	194	2.9	72	2.3	48	2.0	365	2.8	79

mjesec	Oblačnost N_m (0—10) 7	14	21	Sred. (Dies)	Insolacija broj sati	Padavine R mm Σ	Max	Dat.	Broj dana s: $T_n \leq -10.0$	$T_x < 0.0$	$T_n < 0.0$	$T_x \geq 25.0$	$T_x \geq 30.0$	$T_n \geq 20.0$	F (0-12) ≥ 6	≥ 8	N_m (0-10) < 2.0	> 8.0	R mm ≥ 0.1	≥ 1.0	≥ 10.0	●	●	⁂	△	△	▲	⊠ (⊠)	〓	⊡
Br. st. 149																													
I	5.2	5.3	4.0	4.8	—	167	54.0	6	—	—	—	—	—	—	1	.	9	9	9	8	4	9	.	.	.	2	1	3	.	.
II	3.8	3.9	3.8	3.8	—	119	52.1	11	—	—	—	—	—	—	.	.	10	4	10	9	3	9	2	.	.	4	.	8	.	3
III	1.8	1.5	0.5	1.3	—	0	0.0	9	—	—	—	—	—	—	.	.	23	1	.	.	.	.	.	.	.	.	.	.	.	.
IV	5.1	6.3	2.8	4.7	—	116	34.6	15	—	—	—	—	—	—	1	.	9	6	10	8	4	10	.	.	.	.	.	2	1	.
V	5.0	6.0	4.6	5.2	—	68	31.5	31	—	—	—	—	—	—	1	.	7	11	8	8	2	8	.	.	.	.	.	10	.	.
VI	5.0	5.1	3.8	4.6	—	135	37.1	11	—	—	—	—	—	—	1	.	9	5	11	11	5	11	.	.	.	.	.	.	.	.
VII	2.3	2.6	1.4	2.1	—	65	30.0	5	—	—	—	—	—	—	.	.	19	1	8	7	2	8	.	.	.	.	.	8	.	.
VIII	2.6	1.7	1.0	1.8	—	30	15.8	4	—	—	—	—	—	—	.	.	21	2	5	5	1	5	.	.	.	.	.	2	.	.
IX	3.3	3.1	1.6	2.7	—	22	9.5	22	—	—	—	—	—	—	.	.	18	4	5	3	.	5	.	.	.	.	.	1	.	.
X	6.3	6.1	5.3	5.9	—	152	48.9	28	—	—	—	—	—	—	.	.	7	13	11	10	4	11	.	.	.	.	.	4	1	.
XI	3.2	2.8	1.5	2.5	—	66	35.1	4	—	—	—	—	—	—	.	.	18	2	5	4	2	5	.	.	.	.	.	.	.	.
XII	6.9	7.2	5.0	6.4	—	187	45.6	29	—	—	—	—	—	—	2	.	6	12	8	8	6	8	1	1	.	.	.	2	1	.
God. vred.	4.2	4.3	2.9	3.8	—	1127	54.0	6.1	—	—	—	—	—	—	6	.	156	70	90	81	33	89	3	1	.	4	2	1	40	3	3

Br. st. 149 — PRAZNICE — $H = 400$ m $H_b = —$ m $h_t = 3.0$ m $h_r = 1.0$ m

Br. st. 150																														
I	5.5	5.5	5.1	5.3	—	128	38.1	2	.	.	8	.	.	.	4	.	9	11	10	8	4	10	.	.	.	.	1	1	.	.
II	4.1	4.2	4.1	4.2	—	117	38.0	12	.	1	13	.	.	.	3	.	9	5	10	9	5	7	5	.	1	.	3	4	1	6
III	1.9	2.0	1.5	1.8	—	3	2.1	8	.	.	5	.	.	.	4	.	19	1	2	1	.	2	1	.	.	.	.	1	.	.
IV	4.1	6.5	3.6	4.7	—	79	21.5	17	.	.	.	.	.	.	.	.	8	5	9	9	2	9	.	.	.	.	.	2	.	.
V	4.6	6.3	4.4	5.1	—	114	32.7	31	.	.	.	13	4	.	5	1	7	8	10	9	5	10	.	.	.	.	.	10	1	.
VI	5.8	6.3	4.5	5.5	—	78	14.5	1	.	.	.	18	8	.	1	.	5	6	14	12	2	14	.	.	.	.	.	4	.	.
VII	2.3	3.1	1.7	2.4	—	62	22.8	4	.	.	.	30	23	11	5	2	19	3	10	8	3	10	.	.	.	.	1	8	.	.
VIII	2.2	2.7	1.7	2.2	—	93	32.7	5	.	.	.	28	22	7	8	.	20	4	5	4	3	5	.	.	.	.	.	5	.	.
IX	3.1	3.6	2.3	3.0	—	54	45.3	12	.	.	.	24	11	4	3	.	14	2	4	3	1	4	.	.	.	.	1	.	.	.
X	5.8	6.5	5.9	6.1	—	119	48.4	26	.	.	.	8	2	.	4	.	7	12	13	9	3	13	.	.	.	.	.	4	.	.
XI	2.8	2.3	2.8	2.8	—	11	8.5	4	.	.	—	.	.	.	4	1	19	5	5	3	.	3	.	.	.	.	.	.	1	.
XII	6.1	6.2	5.0	5.8	—	71	27.3	30	.	.	5	.	.	.	4	1	7	11	10	8	2	9	2	.	.	.	.	.	3	2
God. vred.	4.0	4.6	3.6	4.1	—	929	48.4	26.X	.	1	—	121	70	22	45	5	143	73	100	85	30	96	8	.	1	.	6	39	6	8

Br. st. 150 — IMOTSKI — $H_s = 460$ m $H_b = —$ m $h_t = 2.0$ m $h_r = 1.0$ m

Br. st. 151																														
I	5.7	4.6	5.7	5.3	—	167	90.5	7	—	—	—	—	—	—	3	.	9	12	5	5	3	5	.	.	.	.	1	4	.	.
II	3.9	4.8	4.4	4.4	—	94	24.6	11	.	.	4	.	.	.	.	.	11	7	10	10	3	10	1	.	.	1	1	1	.	.
III	2.0	2.4	1.2	1.9	—	0	0.3	9	—	—	—	—	—	—	2	.	15	1	1	.	.	1	.	.	.	.	.	.	.	.
IV	4.6	4.9	3.4	4.3	—	88	54.8	17	.	.	.	.	.	.	1	.	10	7	7	6	3	7	.	.	.	1	.	.	.	.
V	4.9	6.5	5.7	5.7	—	76	48.5	31	.	.	.	10	2	1	.	.	6	9	9	8	2	9	.	.	.	.	.	9	.	.
VI	5.4	5.3	4.7	5.1	—	72	28.3	1	.	.	.	19	1	1	.	.	5	5	7	4	3	7	.	.	.	.	.	2	1	.
VII	2.1	2.2	1.8	2.0	—	24	19.8	3	.	.	.	31	18	15	.	.	20	1	3	2	1	3	.	.	.	.	.	1	.	.
VIII	2.6	2.9	2.6	2.7	—	58	46.9	5	.	.	.	30	13	7	1	.	17	4	4	3	1	4	.	.	.	.	.	3	.	.
IX	3.0	3.9	3.1	3.3	—	4	3.1	19	.	.	.	24	9	.	3	.	12	2	3	1	.	3	.	.	.	.	.	.	.	.
X	6.5	6.7	6.5	6.6	—	138	55.1	29	.	.	.	8	.	.	1	.	5	11	11	10	4	11	.	.	.	.	.	4	.	.
XI	2.9	3.6	2.6	3.0	—	12	4.3	5	.	.	.	.	.	.	.	.	17	4	4	4	.	4	.	.	.	.	.	.	.	.
XII	6.4	6.4	5.5	6.1	—	95	50.1	31	.	.	3	.	.	.	.	.	5	11	11	8	2	11	.	.	.	.	.	2	.	.
God. vred.	4.2	4.5	3.9	4.2	—	828	90.5	7.1	—	—	—	—	—	—	11	.	132	74	75	61	22	75	1	.	.	1	1	2	34	1	.

Br. st. 151 — OPUZEN — $H_s = 2$ m $H_b = —$ m $h_t = 2.0$ m $h_r = 1.0$ m

Br. st. 152																														
I	7.4	6.9	6.0	6.8	—	38	13.8	5	.	.	.	.	.	.	10	1	.	10	8	7	2	8	.	.	.	.	.	4	.	.
II	6.2	5.9	4.3	5.5	—	22	14.0	14	.	.	.	.	.	.	12	7	5	5	7	4	1	7	.	.	2	.	.	4	.	.
III	3.9	3.5	1.5	3.0	—	0	0.0	6, 9	.	.	.	.	.	.	8	7	12	1	.	.	.	.	.	.	.	.	.	.	.	.
IV	5.3	5.6	4.2	5.0	—	9	4.3	15	.	.	.	.	.	.	8	3	7	7	4	3	.	4	.	.	.	.	.	.	2	.
V	5.8	4.9	5.9	5.5	—	33	13.3	31	.	.	.	5	.	.	9	2	4	8	5	5	2	5	.	.	.	.	.	4	1	.
VI	6.0	6.0	5.0	5.7	—	24	15.7	2	.	.	.	15	.	11	5	3	2	5	4	3	1	4	.	.	.	.	.	1	1	.
VII	2.3	2.0	2.6	2.3	—	0	0.0	3, 4	.	.	.	31	11	31	4	2	17	.	.	.	.	.	.	.	.	.	.	2	.	.
VIII	3.2	2.6	2.5	2.8	—	19	9.1	29	.	.	.	27	8	26	7	2	16	4	4	3	.	4	.	.	.	.	.	2	.	.
IX	5.0	4.6	3.7	4.4	—	14	7.3	12	.	.	.	9	.	13	10	1	10	4	4	3	.	4	.	.	.	.	.	2	2	.
X	7.8	7.5	6.1	7.2	—	31	22.0	13	.	.	.	.	.	.	7	6	1	12	5	3	1	4	.	.	.	.	.	2	1	.
XI	6.2	6.3	4.5	5.7	—	14	4.0	4	.	.	.	.	.	.	5	1	5	6	4	4	.	5	.	.	.	.	.	.	.	.
XII	7.5	7.3	6.2	7.0	—	121	27.3	23	.	.	.	.	.	.	7	3	1	14	11	11	4	11	.	.	.	.	.	1	.	.
God. vred.	5.6	5.3	4.4	5.1	—	325	27.3	23. XII	.	.	.	87	19	81	92	38	80	76	56	46	11	56	.	.	.	2	.	.	22	7	.

Br. st. 152 — PALAGRUŽA — $H_s = 82$ m $H_b = 81.9$ m $h_t = 2.0$ m $h_r = 1.0$ m

VELA LUKA

φ = 42° 58′N λ = 16° 43′E Gr. ΔG = + 1 h 07 min. *Br. st. 153*

Mesec	Vazdušni pritisak P_m mm	Temperatura vazduha °C: T_m 7	14	21	Sred. (Dies)	Max	Dat.	Min	Dat.	Vlažnost vazduha: e_m mm	U_m % 7	14	21	Sred. (Dies)	Min	Čestina pravaca i srednja jačina vetra nD, F_m (0—12): N č.	j.	NE č.	j.	E č.	j.	SE č.	j.	S č.	j.	SW č.	j.	W č.	j.	NW č.	j.	C č.
I	758.0	4.5	9.7	6.1	6.6	10.9	2.4	17.6	1	-2.8	22	5.1	77	57	73	69	31	18	2.3	11	2.5	28	1.6	20	1.4	8	2.4	1	1.0	4	1.7	3	2.3
II	58.2	4.3	10.1	6.8	7.0	11.4	1.8	15.7	25	-4.0	10	5.5	81	60	75	72	29	16	2.8	7	2.0	12	1.5	25	2.6	3	2.0	4	2.5	8	3.0	9	2.8
III	67.1	5.2	12.7	8.5	8.7	13.9	3.7	18.9	27	-2.3	14	5.4	78	45	68	64	18	17	3.6	6	2.2	19	1.3	20	1.2	.	.	3	2.3	21	2.5	7	2.1
IV	59.0	12.9	17.6	13.8	14.5	19.0	10.0	22.6	4	5.5	18	9.2	82	61	76	73	36	.	.	3	2.0	21	1.1	41	3.0	5	2.4	1	2.0	16	2.6	3	2.7
V	58.9	17.5	20.8	17.3	18.2	22.7	12.9	31.5	25	5.5	10	10.7	70	58	73	67	27	8	1.8	3	1.7	10	1.1	33	2.2	4	2.2	2	1.0	25	2.6	8	2.0
VI	57.2	21.2	23.8	20.8	21.6	25.4	17.1	31.0	25	13.1	2	14.3	77	66	77	73	42	3	1.0	3	2.3	11	1.4	24	2.1	1	2.0	6	2.0	32	2.4	10	1.5
VII	59.1	25.0	28.4	24.3	25.5	30.0	20.3	35.3	18	17.0	3, 21	16.0	70	54	70	65	30	3	2.7	.	.	12	1.4	20	1.3	2	1.0	2	2.0	44	2.2	10	2.0
VIII	60.0	22.3	26.5	22.8	23.6	28.6	18.5	33.4	20	13.4	30	14.5	72	54	72	66	35	7	2.7	5	1.4	24	1.2	11	1.5	.	.	.	.	32	2.5	14	1.8
IX	60.9	19.6	24.9	20.7	21.4	26.7	16.7	31.7	2	11.2	8	13.3	76	57	72	68	30	4	2.2	4	1.8	20	1.3	41	2.2	.	.	.	.	18	2.4	3	1.0
X	61.9	17.1	20.9	18.0	18.5	22.6	14.8	27.6	17	7.5	9	12.0	79	64	78	74	30	6	2.5	5	1.8	18	1.7	50	2.3	1	1.0	.	.	9	2.7	4	2.0
XI	66.1	8.6	15.5	10.2	11.1	16.5	6.7	20.0	5	-2.4	26	7.5	83	57	78	73	35	3	4.3	7	1.6	31	1.4	29	1.4	2	1.0	.	.	6	3.0	12	2.0
XII	64.9	8.5	12.8	9.8	10.2	14.4	6.4	18.7	3	-2.0	25, 26	8.0	89	72	84	82	43	5	2.2	11	2.1	33	1.7	37	1.8	.	.	1	1.0	2	2.0	4	2.5
God. vred.	760.9	13.9	18.6	14.9	15.6	20.2	10.9	35.3	18. VII.	-4.0	10.II	10.1	78	59	75	71	18	90	2.7	65	2.0	239	1.4	351	2.0	26	2.1	20	2.0	217	2.5	87	2.6

LASTOVO

φ = 42° 46′N λ = 16° 54′E Gr. ΔG = + 1 h 08 min. *Br. st. 154*

Mesec	Vazdušni pritisak P_m mm	Temperatura vazduha °C: T_m 7	14	21	Sred. (Dies)	Max	Min	Max	Dat.	Min	Dat.	Vlažnost vazduha: e_m mm	U_m % 7	14	21	Sred. (Dies)	Min	Čestina pravaca i srednja jačina vetra nD, F_m (0—12): N č.	j.	NE č.	j.	E č.	j.	SE č.	j.	S č.	j.	SW č.	j.	W č.	j.	NW č.	j.	C č.
I	—	6.3	7.6	6.7	6.8	9.2	5.4	14.0	1	1.8	13	5.1	69	63	68	67	37	3	1.3	32	2.7	17	2.2	14	2.7	5	3.0	1	1.0	.	.	11	1.8
II	—	6.6	8.3	7.4	7.4	10.6	5.3	14.8	25	1.7	9	5.2	69	63	66	66	26	13	2.7	16	2.0	7	2.6	16	2.5	3	2.3	.	.	3	2.7	22	2.7
III	—	8.2	10.6	8.8	9.1	12.7	7.2	17.1	31	0.5	14	4.9	57	47	52	52	17	14	2.8	15	3.1	9	2.3	6	1.8	3	1.3	.	.	6	1.8	32	2.0
IV	—	12.8	15.3	13.1	13.6	17.5	11.7	21.1	29	7.5	17	8.9	80	69	79	76	31	1	1.0	7	1.7	4	3.2	42	2.7	3	2.0	1	1.0	2	2.5	23	1.9
V	—	16.4	19.4	16.8	17.4	21.6	14.7	30.0	25	10.0	11	9.9	70	60	70	67	23	4	2.0	6	1.8	9	1.7	26	2.3	3	1.3	2	2.0	7	2.3	26	2.0
VI	—	19.7	22.3	20.0	20.5	24.6	18.3	30.5	25	13.0	1	13.7	80	70	78	76	40	1	1.0	3	1.3	8	1.5	25	2.2	1	3.0	1	4.0	7	1.9	33	1.7
VII	—	21.0	26.8	24.1	24.7	29.1	22.2	33.7	18, 30	16.5	4	14.6	70	55	66	64	31	2	1.0	6	1.7	5	1.6	12	1.8	.	.	1	3.0	9	1.9	49	1.8
VIII	—	22.2	25.0	22.4	23.0	27.5	20.8	33.4	20	18.0	8, 24	13.4	65	57	69	64	27	5	2.0	16	1.8	1	2.0	12	2.1	.	.	.	.	.	.	49	1.8
IX	—	20.0	22.6	20.8	21.0	25.2	18.7	30.0	26	15.5	11, 12	12.7	74	64	68	69	26	1	1.0	10	2.5	6	1.7	35	2.3	1	1.0	1	1.0	5	1.2	21	1.7
X	—	16.9	18.9	17.3	17.6	20.7	16.1	26.3	4	11.0	8	11.6	78	70	79	76	32	.	.	19	2.6	7	2.0	41	3.2	2	1.0	.	.	1	2.0	15	1.7
XI	—	12.0	13.5	12.6	12.7	15.7	11.1	19.8	1	4.4	25	7.2	66	61	65	64	27	3	2.0	22	2.8	6	2.2	12	2.8	2	1.0	.	.	.	.	32	2.0
XII	—	10.3	11.3	10.5	10.6	13.3	9.4	17.0	4	3.3	25	7.8	80	77	79	79	30	2	1.5	15	3.6	7	3.6	41	2.8	3	1.0	1	1.0	2	1.0	11	1.7
God. vred.	—	14.6	16.8	15.0	15.4	19.0	13.4	33.7	18, 30 VII	-1.7	9.II	9.6	72	63	70	68	17	49	2.2	167	2.5	86	2.2	282	2.6	26	1.8	8	1.9	42	1.9	324	1.9

KORČULA

φ = 42° 57′N λ = 17° 08′E Gr. ΔG = + 1h 09 min. *Br. st. 155*

Mesec	Vazdušni pritisak P_m mm	Temperatura vazduha °C: T_m 7	14	21	Sred. (Dies)	Max	Min	Max	Dat.	Min	Dat.	Vlažnost vazduha: e_m mm	U_m % 7	14	21	Sred. (Dies)	Min	Čestina pravaca i srednja jačina vetra nD, F_m (0—12): N č.	j.	NE č.	j.	E č.	j.	SE č.	j.	S č.	j.	SW č.	j.	W č.	j.	NW č.	j.	C č.
I	—	7.0	9.5	7.4	7.8	10.2	5.6	14.7	1	2.1	22	5.3	67	58	67	64	37	1	2.0	26	4.1	16	2.7	19	3.1	.	.	1	1.0	6	1.7	3	2.3
II	—	6.7	10.4	8.0	8.3	11.3	5.3	16.2	25	0.8	9	5.3	69	58	65	64	21	7	2.6	4	2.5	10	2.1	16	1.9	1	2.0	4	1.0	12	2.0	9	2.4
III	—	8.8	13.0	9.2	10.0	13.9	7.0	18.4	31	1.3	14	5.6	62	48	62	57	15	4	2.8	13	3.4	10	2.3	8	2.0	1	1.0	.	.	31	1.9	11	2.0
IV	—	14.0	16.7	13.9	14.6	17.7	11.8	21.4	21	7.7	16	9.2	76	67	75	73	37	.	.	2	3.0	21	2.4	26	2.7	.	.	.	.	17	2.1	8	2.8
V	—	17.7	20.4	17.5	18.3	21.8	14.8	30.7	25	9.0	10	10.3	67	61	67	65	30	.	.	1	4.0	10	2.3	30	2.3	.	.	.	.	5	1.8	32	2.4
VI	—	21.1	23.4	20.7	21.5	24.0	18.3	27.4	27	13.3	2	14.6	78	71	77	75	49	.	.	1	3.0	8	1.5	27	2.1	.	.	2	1.5	15	2.3	19	2.4
VII	—	24.7	27.6	24.5	25.3	28.7	21.8	33.4	25	18.0	4	16.0	70	60	68	66	34	1	3.0	4	1.8	7	1.7	9	1.6	.	.	1	1.0	21	2.1	32	2.6
VIII	—	23.1	26.3	23.2	24.0	27.2	20.6	32.6	20	16.8	25	13.4	63	53	64	60	30	2	4.5	7	2.4	23	1.8	6	1.7	.	.	.	.	21	2.6	21	2.5
IX	—	20.7	23.8	21.1	21.7	25.4	18.7	30.4	3	14.2	13	13.3	70	64	69	68	30	.	.	6	3.0	24	2.0	17	2.2	.	.	1	1.0	15	2.1	15	2.3
X	—	17.9	20.2	18.2	18.6	21.5	16.6	26.7	2	11.9	8	11.7	75	66	74	72	20	.	.	9	4.1	29	2.9	27	2.4	.	.	.	.	9	1.6	9	2.2
XI	—	11.5	14.9	12.5	12.8	16.0	10.3	21.9	5	3.7	18	7.0	66	54	64	61	19	.	.	10	4.3	15	3.5	8	2.5	2	1.0	8	1.1	18	1.7	14	1.9
XII	—	10.6	12.4	10.9	11.2	13.6	9.2	17.3	3	2.5	25	7.8	77	72	78	76	35	.	.	7	4.1	24	3.2	25	2.2	.	.	1	1.0	10	2.3	2	1.5
God. vred.	—	15.3	18.2	15.6	16.2	19.3	13.3	33.4	25. VII	-0.8	9.II	10.0	70	61	69	67	15	15	2.9	90	3.6	197	2.5	219	2.3	4	1.2	18	1.1	180	2.1	175	2.4

OREBIĆ

φ = 42° 58′N λ = 17° 10′E Gr. ΔG = + 1 h 09 min. *Br. st. 156*

Mesec	Vazdušni pritisak P_m mm	Temperatura vazduha °C: T_m 7	14	21	Sred. (Dies)	Max	Min	Max	Dat.	Min	Dat.	Vlažnost vazduha: e_m mm	U_m % 7	14	21	Sred. (Dies)	Min	Čestina pravaca i srednja jačina vetra nD, F_m (0—12): N č.	j.	NE č.	j.	E č.	j.	SE č.	j.	S č.	j.	SW č.	j.	W č.	j.	NW č.	j.	C č.
I	—	5.9	9.8	6.6	7.2	10.9	3.6	15.0	1	-0.5	23	5.2	66	62	66	64	29	1	1.0	48	2.8	3	1.3	5	3.0	9	2.2	.	.	5	1.2	.	.
II	—	5.5	11.0	7.5	7.9	12.2	2.6	17.0	25	-3.0	10	5.3	69	61	64	65	30	2	1.5	29	1.8	1	2.0	7	1.7	5	2.4	.	.	15	1.9	.	.
III	—	8.1	13.5	8.0	9.4	14.6	3.4	19.0	25	-2.0	12	5.6	65	50	62	59	19	.	.	26	2.4	1	2.0	2	1.5	9	1.3	2	2.5	24	2.1	3	1.3
IV	—	13.9	17.4	13.5	14.6	18.6	9.7	22.0	20	5.5	14, 19	9.7	80	70	79	76	35	.	.	8	1.1	.	.	22	1.9	11	1.3	.	.	15	2.5	.	.
V	—	18.0	21.4	17.0	18.3	22.9	12.3	32.0	25	4.5	10	11.0	69	62	72	68	35	.	.	16	2.1	.	.	16	1.3	7	1.3	.	.	22	1.7	.	.
VI	—	21.4	24.2	19.9	21.4	25.3	16.4	29.0	23	11.6	2	15.1	78	69	83	77	54	.	.	1	3.0	.	.	14	1.5	8	1.2	.	.	21	1.7	.	.
VII	—	24.7	28.6	22.8	24.7	29.9	19.0	33.5	25, 30	16.0	15	15.9	69	58	72	66	33	.	.	8	1.9	.	.	7	1.4	5	1.0	1	2.0	29	2.0	1	1.0
VIII	—	24.0	27.1	22.6	24.1	28.7	18.7	32.5	12, 13	14.0	31	13.7	59	56	63	59	36	1	2.0	26	2.0	.	.	3	1.0	8	1.0	.	.	27	2.2	1	4.0
IX	—	20.8	25.4	20.4	21.8	26.8	16.4	31.6	2	11.6	13	13.8	71	63	72	69	36	.	.	13	2.3	.	.	19	1.4	4	1.2	.	.	13	1.8	.	.
X	—	17.5	21.2	17.7	18.5	22.4	14.9	28.0	2	10.0	7, 8	12.1	76	67	75	73	27	.	.	17	2.6	2	1.0	24	2.0	3	1.3	.	.	8	1.8	.	.
XI	—	10.6	16.2	10.4	11.9	16.7	7.3	21.5	6	1.0	27	7.3	68	58	70	65	25	2	1.0	31	2.3	1	2.0	6	2.1	2	1.0	.	.	14	1.6	.	.
XII	—	9.1	13.3	9.8	10.5	14.3	6.7	18.4	2	-1.5	27	7.6	79	69	77	75	27	.	.	18	2.8	3	2.0	23	1.7	3	1.0	.	.	3	1.7	.	.
God. vred.	—	15.0	19.1	14.7	15.9	20.3	10.9	33.5	25, 30 VII	-3.0	10.II	10.2	71	62	71	68	19	6	1.3	241	2.2	11	1.6	148	1.7	74	1.4	3	2.3	196	1.9	5	1.8

Mesec	Oblačnost N_m (0—10) 7	14	21	Sred. (Dies)	Insolacija broj sati	Padavine R mm Σ	Max	Dat.	Broj dana n s a: $T_n \leq -10.0$	$T_x < 0.0$	$T_n < 0.0$	$T_x \geq 25.0$	$T_x \geq 30.0$	$T_n \geq 20.0$	F (0-12) ≥ 6	≥ 8	N_m (0-10) < 2.0	> 8.0	R mm > 0.1	≥ 1.0	> 10.0	●	✶	⁝	⛆	△	△	▲	⛆ (⛆)	=	⛆
Br. st. 153																														
VELA LUKA																														
$H_s = 30$ m $H_b = 25^1)$ m $h_t = 2.5$ m $h_r = 1.0$ m																														
I	6.4	5.3	4.3	5.3	—	122	52.5	6			8				1	1	7	9	8	8	2	8						3	5	
II	4.4	5.1	4.8	4.8	—	65	15.3	11			9				1		8	5	10	9	2	10						2	3	2
III	2.6	2.2	0.8	1.9	—	6	6.3	9			3				1		19	1	1	1		1								
IV	5.2	5.4	3.8	4.8	—	80	27.3	17							1		10	8	7	3	4	7						1		
V	5.5	5.1	5.9	5.5	—	59	22.8	8				8	2				5	8	8	5	2	8							2	
VI	4.8	4.8	4.2	4.6	—	46	13.8	12				17	2	4			7	4	9	7	1	9							2	
VII	2.0	1.7	1.8	1.8	—	43	40.0	4				31	14	19	1	1	20		3	2	1	3							1	
VIII	2.4	2.0	1.6	2.0	—	35	31.0	4				31	8	6			20	4	4	2	1	4							1	
IX	3.8	3.5	2.1	3.1	—	26	18.4	12				23	4	5			13	3	3	2	1	3								
X	6.6	6.8	6.3	6.6	—	40	15.6	6				7		2	1		5	14	10	5	2	10						1	2	2
XI	4.0	4.0	3.5	3.8	—	63	39.6	4			2						13	6	6	5	2	6			2					
XII	7.2	7.6	5.4	6.7	—	206	79.5	29			3						5	13	10	10	6	10							2	2
God. vred.	4.6	4.5	3.7	4.3	—	791	79.5	29. XII			25	117	30	36	6	2	132	75	79	60	24	79			2			7	23	6
Br. st. 154																														
LASTOVO																														
$H_s = 183$ m $H_b = —$ m $h_t = 2.0$ m $h_r = 1.0$ m																														
I	4.3	4.6	4.3	4.4	—	66	31.5	9							2		12	7	9	7	2	9					1	2	3	
II	4.1	4.2	2.6	3.6	—	28	5.0	14			1				2		9	3	8	8		8					1	2	3	
III	2.1	2.0	0.6	1.6	—	4	4.5	9							2		21	1	1	1		1								
IV	5.0	4.8	3.2	4.3	—	20	6.8	15							2		12	8	6	6		6								
V	5.4	4.5	4.5	4.8	—	58	24.4	31				7	1	2			6	6	8	8	1	8					1	1	10	
VI	3.6	3.9	3.5	3.7	—	31	13.4	1				14	1	12			9	1	9	6	1	9							2	
VII	1.5	1.3	1.2	1.3	—	11	9.0	4				29	12	30			25		3	2		3							2	
VIII	2.4	1.6	1.7	1.9	—	10	6.8	28				26	4	22			20	5	3	2		3							2	
IX	4.0	4.2	1.8	3.3	—	4	2.8	19				12	1	7			13	2	2	1		2							1	1
X	6.5	6.7	5.5	6.1	—	46	39.1	13				1					6	15	8	3	1	8							3	
XI	3.4	3.6	3.1	3.4	—	36	18.4	4							2		13	4	5	3	1	5								
XII	6.8	7.4	5.0	6.4	—	102	20.8	29							5		5	13	13	11	4	13							2	
God. vred.	4.1	4.0	3.1	3.7	—	416	39.1	13.X			1	89	19	75	19		149	63	75	60	10	75					3	5	29	1
Br. st. 155																														
KORČULA																														
$H_s = 14$ m $H_b = —$ m $h_t = 2.0$ m $h_r = 1.0$ m																														
I	4.7	5.8	4.7	5.1	—	147	42.4	6							7	1	9	11	10	9	4	10						1	1	
II	4.1	4.9	3.2	4.1	—	78	25.9	12			1						10	4	10	7	2	10						1	1	
III	2.3	2.5	0.4	1.7	—	0	0.1	9							1		19	1	1			1								
IV	5.1	5.3	3.0	4.5	—	90	29.6	17									8	7	8	7	3	8						1	1	
V	5.2	4.9	4.5	4.9	—	114	73.0	31				6	1	2			8	7	11	7	2	11						2	7	
VI	4.3	4.9	3.4	4.2	—	82	27.7	27				12		9			9	4	11	9	3	11							2	
VII	1.9	2.1	1.3	1.8	—	27	17.3	3				30	9	26			22	1	4	3	1	4							2	
VIII	2.7	1.7	1.8	2.1	—	40	27.5	4				30	6	20	1		21	3	5	4	1	5						1	1	
IX	3.4	4.3	1.7	3.1	—	15	4.6	22				13	1	9			13	3	5	5		5							3	
X	6.6	6.9	6.1	6.5	—	165	78.8	29				3		1	1		4	15	14	10	4	14							2	
XI	3.0	3.4	2.6	3.0	—	22	10.9	4							4		17	4	6	3	1	6								
XII	6.5	7.3	4.7	6.2	—	438	348.1	10							4		7	12	10	9	4	10						1	2	
God. vred.	4.2	4.5	3.1	3.9	—	1218	348.1	10. XII			1	94	17	67	18	1	147	72	95	73	26	95						7	22	
Br. st. 156																														
OREBIĆ																														
$H_s = 6$ m $H_b = —$ m $h_t = 2.5$ m $h_r = 1.0$ m																														
I	5.1	4.6	4.2	4.6	—	131	57.0	6			2				1		11	10	10	10	4	10						1	3	3
II	3.9	3.7	3.6	3.7	—	79	25.2	11			6				1		11	5	9	9	2	9						1	5	
III	2.5	1.3	0.2	1.3	—	0	0.5	9			2				1		22	1	1			1								
IV	4.4	4.6	2.8	3.9	—	93	28.0	15									11	6	8	7	4	8					1		3	5
V	4.8	4.8	3.8	4.5	—	83	38.5	31				8	2				8	5	11	8	2	11							8	1
VI	4.5	4.6	3.3	4.1	—	87	18.0	16				17					9	3	11	10	4	11							3	3
VII	1.6	2.2	1.5	1.8	—	19	8.0	4				31	14	8			22	1	5	3		5							3	
VIII	2.2	1.6	1.4	1.7	—	92	86.0	4				31	10	10			23	3	5	4	1	5							9	
IX	3.3	3.1	1.6	2.7	—	18	14.0	22				21	3	1			16	2	4	2	1	4							3	1
X	6.3	5.5	5.3	5.7	—	143	77.0	29				7					8	11	13	12	2	13							4	2
XI	2.8	2.4	2.4	2.5	—	44	18.3	1									19	3	5	4	2	5								
XII	6.5	7.3	4.9	6.2	—	172	77.7	10			3				1		5	12	11	8	4	11							1	
God. vred.	4.0	3.8	2.9	3.6	—	961	86.0	4.VIII			13	115	29	19	4		165	62	93	77	26	93					1	2	35	15

1) Približna vrednost.

STON — Br. st. 157

φ = 42° 50'N λ = 17° 42'E Gr. ΔG = + 1h 11 min.

Mesec	Vazdušni pritisak P_m mm	T_m 7	14	21	Sred. (Dies)	Max	Min	Max	Dat.	Min	Dat.	e_m mm	U_m % 7	14	21	Sred. (Dies)	Min	N č.	N j.	NE č.	NE j.	E č.	E j.	SE č.	SE j.	S č.	S j.	SW č.	SW j.	W č.	W j.	NW č.	NW j.	C č.
I	—	[illegible]	9.6	6.5	7.0	10.2	[illegible]	15.0	1	-1.0	29,30	5.4	74	64	71	70	46	69	2.2	3	2.0	.	.	3	2.0	10	4.9	1	2.0	.	.	.	.	7
II	—	[illegible]	[illegible]	7.1	7.4	11.6	3.1	17.0	[illegible]	-4.0	10	5.8	79	66	78	74	41	57	2.2	3	2.0	3	2.3	.	.	8	4.1	3	3.0	1	1.0	2	1.0	7
III	—	[illegible]	[illegible]	8.0	8.7	14.5	2.1	21.0	25	-6.0	12	6.1	74	60	71	68	33	57	2.2	.	.	3	2.0	2	2.5	3	3.3	3	2.0	7	2.1	9	1.4	9
IV	—	[illegible]	[illegible]	13.9	14.4	18.4	8.9	22.6	20	4.0	14	10.9	89	83	90	87	67	19	2.0	1	1.0	.	.	2	1.5	46	3.3	3	1.7	6	2.2	3	1.3	16
V	—	17.2	[illegible]	17.6	[illegible]	22.6	12.5	[illegible]	25	[illegible]	10	15.4	93	92	94	93	72	39	2.0	2	3.0	1	1.0	4	1.8	27	2.4	4	1.0	3	1.7	3	2.3	10
VI	—	[illegible]	24.1	20.8	21.6	25.9	16.0	31.0	29	11.7	29	16.0	87	77	85	83	45	18	1.3	3	1.7	.	.	5	2.2	29	2.6	14	1.8	5	1.6	3	1.0	[illegible]
VII	—	[illegible]	29.3	24.3	25.5	30.2	18.1	35.1	25	15.2	17	18.5	82	63	81	75	37	35	1.4	3	1.3	1	1.0	4	2.0	10	2.0	12	1.8	4	2.2	2	1.0	[illegible]
VIII	—	[illegible]	[illegible]	23.2	24.1	29.2	17.6	33.1	20	11.6	30	16.9	79	66	79	74	31	32	1.9	4	2.0	.	.	4	2.0	9	1.8	11	1.9	3	1.7	11	1.9	19
IX	—	[illegible]	[illegible]	18.8	20.9	[illegible]	[illegible]	[illegible]	1	8.4	9	14.4	84	66	81	77	45	22	2.5	2	1.0	1	2.0	16	2.7	13	2.5	4	1.8	.	.	8	1.5	[illegible]
X	—	[illegible]	21.0	17.0	[illegible]	[illegible]	11.8	[illegible]	1	8.0	24,30	12.0	81	68	82	77	44	21	2.5	1	2.0	1	1.0	7	1.6	22	2.1	7	1.4	1	1.0	5	2.4	[illegible]
XI	—	[illegible]	[illegible]	9.2	[illegible]	16.1	5.0	20.6	5	-3.5	27	7.6	79	66	84	76	46	44	1.8	10	1.7	1	1.0	4	2.0	2	2.5	.	.	1	1.0	3	3.3	[illegible]
XII	—	[illegible]	12.0	7.6	8.5	12.8	[illegible]	16.6	3	-3.3	26	7.4	90	79	89	86	60	33	1.8	10	1.4	2	1.0	5	2.0	7	2.0	.	.	2	2.0	2	2.0	[illegible]
God. vred.	—	[illegible]	[illegible]	[illegible]	15.4	[illegible]	9.6	35.1	25. VII	-6.0	12. III	11.4	82	71	82	78	31	446	2.0	42	1.7	13	1.6	56	2.1	186	2.8	62	1.8	35	1.9	51	1.8	[illegible]

DUBROVNIK — Br. st. 158

φ = 42° 39'N λ = 18° 06'E Gr. ΔG = + 1h 12 min.

Mesec	Vazdušni pritisak P_m mm	T_m 7	14	21	Sred. (Dies)	Max	Min	Max	Dat.	Min	Dat.	e_m mm	U_m % 7	14	21	Sred. (Dies)	Min	N č.	N j.	NE č.	NE j.	E č.	E j.	SE č.	SE j.	S č.	S j.	SW č.	SW j.	W č.	W j.	NW č.	NW j.	C č.
I	755.2	6.7	9.9	7.6	8.0	10.8	1.8	13.7	1	2.1	13	4.1	53	50	53	52	22	6	1.3	40	3.5	6	1.8	23	2.4	2	5.0	5	1.0	.	.	5	1.4	6
II	[illegible]	6.9	[illegible]	7.9	[illegible]	12.2	4.2	18.5	15	-3.0	9	[illegible]	59	54	61	58	20	15	1.7	30	3.2	2	1.5	7	3.0	5	2.4	8	2.5	2	2.5	14	1.6	1
III	[illegible]	[illegible]	[illegible]	[illegible]	9.8	13.7	6.1	17.8	25	-0.8	14	4.7	43	46	53	47	13	16	2.1	28	3.8	2	3.0	4	2.5	3	1.7	9	1.4	10	1.9	12	1.2	9
IV	[illegible]	[illegible]	[illegible]	[illegible]	[illegible]	[illegible]	11.4	20.0	26	6.5	16	9.3	74	71	76	74	38	4	1.2	6	3.0	1	2.0	41	2.8	6	2.3	7	1.9	7	2.1	8	1.2	10
V	[illegible]	[illegible]	[illegible]	17.8	18.3	[illegible]	[illegible]	[illegible]	25	[illegible]	10	[illegible]	65	66	67	65	30	3	1.7	17	2.8	1	2.0	28	2.1	12	1.9	5	1.0	9	1.7	7	1.1	[illegible]
VI	[illegible]	[illegible]	[illegible]	[illegible]	21.8	24.7	17.9	[illegible]	29	12.0	1	15.3	77	74	83	78	50	9	1.3	1	1.0	.		22	2.0	14	2.1	11	1.2	10	1.4	4	1.2	19
VII	[illegible]	[illegible]	[illegible]	[illegible]	[illegible]	[illegible]	21.6	[illegible]	27	17.3	4	16.7	64	67	72	68	23	6	1.2	11	3.2	.	.	14	1.8	7	2.0	11	1.2	13	1.9	12	1.2	19
VIII	[illegible]	[illegible]	[illegible]	[illegible]	[illegible]	[illegible]	21.0	[illegible]	20	18.1	23	14.0	53	60	65	59	30	7	1.7	20	3.9	1	4.0	11	1.9	5	1.2	11	1.5	15	2.2	14	1.6	9
IX	[illegible]	[illegible]	[illegible]	21.5	[illegible]	[illegible]	18.4	29.8	2	14.5	9	[illegible]	61	66	68	66	15	5	1.8	14	3.6	1	1.0	28	2.0	7	1.6	9	1.3	5	1.8	7	1.4	14
X	[illegible]	18.2	[illegible]	[illegible]	19.0	[illegible]	[illegible]	[illegible]	17	12.3	9,10	[illegible]	63	63	70	65	24	3	2.7	22	3.2	4	1.0	28	2.2	7	2.1	10	1.2	3	1.7	8	1.0	8
XI	[illegible]	[illegible]	[illegible]	[illegible]	[illegible]	17.0	9.3	22.3	5	2.4	25,26	6.6	54	52	57	55	15	16	1.1	28	3.2	3	2.0	4	2.5	3	1.7	7	1.0	9	1.6	16	1.1	4
XII	[illegible]	[illegible]	[illegible]	[illegible]	[illegible]	[illegible]	7.8	18.1	3	1.9	25	7.2	70	67	72	70	30	4	1.0	19	2.9	6	1.3	23	2.2	5	1.6	6	1.0	2	1.0	19	1.1	9
God. vred.	[illegible]	[illegible]	18.5	[illegible]	[illegible]	19.7	12.7	32.5	25. VII	-3.0	9. II	9.8	61	61	66	63	13	94	1.6	236	3.3	27	1.7	253	2.3	76	2.0	99	1.4	85	1.8	126	1.3	119

ČIBAČA — Br. st. 159

φ = 42° 38'N λ = 18° 11'E Gr. ΔG = + 1h 13 min.

Mesec	Vazdušni pritisak P_m mm	T_m 7	14	21	Sred. (Dies)	Max	Min	Max	Dat.	Min	Dat.	e_m mm	U_m % 7	14	21	Sred. (Dies)	Min	N č.	N j.	NE č.	NE j.	E č.	E j.	SE č.	SE j.	S č.	S j.	SW č.	SW j.	W č.	W j.	NW č.	NW j.	C č.
I	—	[illegible]	[illegible]	7.2	[illegible]	11.6	3.8	15.5	1	0.5	24	5.2	63	62	65	63	30	58	1.7	.	.	.	.	22	2.8	.	.	.	.	2	2.0	.	.	11
II	—	[illegible]	[illegible]	7.6	[illegible]	12.8	[illegible]	17.8	23	-2.5	9	5.5	64	63	65	61	17	37	1.4	.	.	.	.	32	1.2	1	1.0	.	.	3	1.0	.	.	11
III	—	[illegible]	[illegible]	7.5	[illegible]	11.4	3.8	19.5	25	-2.5	12	5.0	50	52	60	54	12	59	1.7	.	.	6	1.2	8	1.0	.	.	.	.	4	1.0	.	.	16
IV	—	[illegible]	17.4	[illegible]	[illegible]	[illegible]	9.2	23.6	7	4.8	1	9.2	70	69	77	72	39	14	1.3	.	.	4	1.0	48	1.4	1	1.0	.	.	2	1.0	.	.	21
V	—	[illegible]	21.0	17.2	[illegible]	[illegible]	12.0	[illegible]	26	6.5	10	10.9	64	65	74	68	32	25	1.5	.	.	.	.	42	1.5	1	3.0	.	.	5	1.2	.	.	20
VI	—	[illegible]	[illegible]	[illegible]	21.9	26.1	16.1	29.2	[illegible]	12.4	3	15.2	74	68	83	75	42	2	2.0	.		.	.	42	1.3	.	.	.	.	6	1.0	.	.	40
VII	—	[illegible]	[illegible]	[illegible]	25.5	[illegible]	19.5	[illegible]	18	17.0	14	17.0	62	64	77	68	42	21	1.3	.	.			13	1.5	.	.	1	1.0	24	1.3	.		34
VIII	—	[illegible]	[illegible]	[illegible]	[illegible]	29.4	17.5	32.0	[illegible]	14.0	18,26	14.7	56	60	69	62	36	41	2.3	.	.	7	1.6	2	1.5	7	2.0	.	.	10	1.6	1	2.0	25
IX	—	[illegible]	[illegible]	[illegible]	[illegible]	26.5	15.9	31.5	[illegible]	11.2	10	14.3	68	67	76	70	22	21	2.6	.	.	4	1.0	24	1.6	2	1.0	.	.	5	1.0	.	.	34
X	—	[illegible]	[illegible]	17.7	18.8	[illegible]	[illegible]	30.0	17	9.0	9,26	12.4	73	71	78	74	37	30	2.4	.		11	4.6	11	1.6	2	2.5	2	1.5	9	2.9	.	.	28
XI	—	10.9	16.5	10.9	12.3	17.6	7.0	23.0	5	-2.5	25	7.9	64	68	74	69	28	46	2.2	1	1.0	4	1.2	4	1.8	1	1.0	.	.	12	1.0	.	.	22
XII	—	[illegible]	13.2	9.6	10.4	14.1	5.9	19.5	2	-2.5	24	7.7	76	75	83	78	40	35	3.0	.	.			14	2.0	.	.	.	.	3	1.3	.	.	41
God. vred.	—	15.6	19.2	[illegible]	16.1	20.6	10.7	33.5	18. VII	-2.5	9. II	10.4	65	65	73	68	12	389	2.0	1	1.0	36	2.3	262	1.6	15	1.8	3	1.3	85	1.4	1	2.0	303

GRUDA — Br. st. 160

φ = 42° 31'N λ = 18° 24'E Gr. ΔG = + 1h 14 min.

Mesec	Vazdušni pritisak P_m mm	T_m 7	14	21	Sred. (Dies)	Max	Min	Max	Dat.	Min	Dat.	e_m mm	U_m % 7	14	21	Sred. (Dies)	Min	N č.	N j.	NE č.	NE j.	E č.	E j.	SE č.	SE j.	S č.	S j.	SW č.	SW j.	W č.	W j.	NW č.	NW j.	C č.
I	[illegible]	5.7	9.8	5.0	5.9	10.8	2.0	15.0	30	-2.5	18	5.7	86	70	83	80	47	.	.	11	3.5	1	1.0	27	2.1	9	1.0	16	1.1	6	1.0	11	1.4	12
II	[illegible]	[illegible]	10.8	6.6	7.0	11.9	1.7	18.1	15	-4.0	9	5.7	84	63	76	75	34	2	2.0	7	2.6	.	.	20	2.2	11	1.1	26	1.4	2	1.5	11	2.1	5
III	[illegible]	[illegible]	13.0	7.2	7.7	13.5	1.4	19.2	30	-5.0	15	5.5	79	54	71	68	31	8	4.0	6	4.5	7	1.3	9	1.7	7	1.1	19	1.7	6	1.3	12	2.6	19
IV	55.2	[illegible]	17.3	13.2	13.8	18.5	8.8	23.0	9	4.9	14	9.3	88	68	82	79	41	1	1.0	3	2.0	2	1.0	32	2.4	8	2.2	10	2.1	3	1.7	7	1.9	24
V	53.7	[illegible]	20.4	16.3	17.1	22.1	11.4	29.4	26	4.4	10	11.3	86	67	80	77	37	3	1.7	5	2.0	3	1.3	18	2.1	3	1.7	12	1.3	9	1.3	11	1.7	29
VI	[illegible]	20.0	24.3	20.0	21.1	25.5	15.9	29.8	8,30	11.4	1	15.5	87	71	86	81	42	3	1.0	5	1.4	2	1.0	24	1.9	2	1.5	17	1.6	3	3.3	7	1.0	27
VII	55.0	22.6	28.0	23.1	24.2	30.4	17.3	34.4	18	12.6	6	16.5	78	56	79	71	36	2	2.5	5	1.0	2	2.5	8	2.4	1	2.0	12	2.0	7	1.9	9	2.3	47
VIII	55.6	20.5	[illegible]	22.2	23.2	29.1	16.7	33.0	20	12.2	30	14.8	81	54	72	69	44	4	1.5	7	2.9	2	1.5	5	2.4	4	1.8	9	2.0	4	2.0	15	2.4	43
IX	[illegible]	16.8	25.2	18.9	20.0	26.6	13.9	31.4	2	7.7	9	13.6	88	62	83	78	30	2	3.0	3	4.7	2	2.0	14	2.5	6	2.2	12	1.8	2	1.5	5	2.4	44
X	58.0	13.9	20.8	15.7	16.5	22.4	12.0	28.5	17	6.0	11	11.8	90	70	86	82	40	.	.	4	3.5	1	4.0	19	2.1	3	1.7	13	1.7	.	.	3	1.7	50
XI	61.7	5.0	15.3	8.8	9.5	16.8	3.4	22.7	5	-4.5	26	7.6	93	67	85	82	37	.	.	3	3.3	.	.	8	2.1	1	1.0	9	1.2	6	1.3	8	2.1	55
XII	61.0	4.7	12.1	7.1	7.8	13.3	2.9	17.6	2	-4.6	26,27	7.1	94	75	91	87	39	.	.	3	2.3	2	1.0	13	2.4	6	1.3	8	1.2	3	1.3	5	1.2	53
God. vred.	756.7	11.8	18.8	13.7	14.5	20.1	9.0	34.4	18. VII	-5.0	15. III	10.4	86	65	81	77	30	25	2.5	62	2.9	24	1.5	197	2.2	61	1.5	163	1.6	51	1.5	104	2.0	408

Column groups: Temperatura vazduha °C (T_m: 7, 14, 21, Sred. (Dies); Max; Min; Max, Dat.; Min, Dat.) — Vlažnost vazduha (e_m mm; U_m %: 7, 14, 21, Sred. (Dies), Min) — Čestina pravaca i srednja jačina vetra nD, F_m (0—12)

Mesec	Oblačnost N_m (0—10) 7	14	21	Sred. (Dies)	Insolacija broj sati	Padavine R mm Σ	Max	Dat.	Broj dana n sa: $T_n \leq -10.0$	$T_x <$ 0.0	$T_n <$ 0.0	$T_x \geq$ 25.0	$T_x \geq$ 30.0	$T_n \geq$ 20.0	F (0-12) ≥ 6	≥ 8	N_m (0-10) < 2.0	> 8.0	R mm ≥ 0.1	≥ 1.0	≥ 10.0	● ●	✳ △	⁂	⁂	△	△	▲	⛆ (⛆)	=	⛆
Br. st. 157																														
I	6.5	6.7	5.0	6.1	—	209	61.8	2	.	.	2	.	.	.	3	3	6	11	12	10	5	12	1	1	.	.	.	1	4	.	.
II	5.5	6.6	4.4	5.5	—	127	43.5	11	.	.	3	.	.	.	2	1	6	8	10	10	4	10	.	.	.	.	.	.	4	.	.
III	3.4	3.7	1.7	2.9	—	0	0.0	6,9	.	.	6	.	.	.	3	1	13	1	.	.	.	.	.	.	.	.	.	.	.	.	.
IV	5.7	7.3	3.4	5.5	—	110	43.2	17	.	.	.	.	.	.	6	1	6	8	8	7	4	8	.	.	.	.	.	1	1	2	.
V	6.5	8.2	5.7	6.8	—	62	20.4	13	.	.	.	9	2	1	3	.	4	11	10	9	2	10	.	.	.	.	.	.	7	.	.
VI	6.7	6.2	5.7	6.2	—	102	39.4	1	.	.	.	19	1	.	3	.	4	13	10	8	3	10	.	.	.	.	.	.	2	.	.
VII	1.8	1.9	1.2	1.6	—	33	17.5	12	.	.	.	31	17	6	.	.	21	1	2	2	2	2	.	.	.	.	.	.	1	.	.
VIII	2.6	1.8	1.6	2.0	—	49	25.4	5	.	.	.	30	11	6	.	.	20	3	5	5	2	5	.	.	.	.	.	.	5	.	.
IX	3.2	3.9	1.5	2.9	—	8	6.0	12	.	.	.	18	7	1	1	.	14	2	2	2	.	2	.	.	.	.	.	.	.	.	.
X	6.6	6.2	5.2	6.0	—	185	134.0	29	.	.	.	6	.	.	1	.	7	12	9	8	3	9	.	.	.	.	.	.	3	.	.
XI	2.8	3.6	2.2	2.9	—	26	8.5	1	.	.	4	.	.	.	.	.	18	5	6	5	.	6	.	.	.	.	.	.	.	.	.
XII	6.3	6.5	4.7	5.8	—	134	104.7	30	.	.	2	.	.	.	.	.	6	11	10	8	2	10	.	.	.	.	.	.	1	.	.
God. vred.	4.8	5.2	3.5	4.5	—	1045	134.0	29.X	.	.	17	113	38	14	22	6	125	86	84	74	27	84	1	1	.	.	.	2	28	2	.

Br. st. 157 STON — $H_s = 2$ m $H_b = —$ m $h_t = 2.0$ m $h_r = 1.0$ m

Br. st. 158 DUBROVNIK — $H_s = 49$ m $H_b = 45.8$ m $h_t = 2.0$ m $h_r = 1.0$ m

I	6.2	5.8	5.0	5.7	—	134	36.4	7	.	.	.	.	.	.	11	1	8	12	10	10	5	10	.	.	.	.	3	1	6	.	.
II	4.8	5.5	3.0	4.4	—	126	23.2	11	.	.	2	.	.	.	7	.	8	4	11	11	5	11	.	.	.	.	4	.	8	.	.
III	2.7	2.5	0.9	2.0	—	5	4.9	9	.	.	2	.	.	.	7	1	19	1	1	1	.	1	.	.	.	.	.	.	.	.	.
IV	4.9	5.3	3.4	4.5	—	115	31.2	17	.	.	.	.	.	.	2	.	9	5	9	8	5	9	.	.	.	.	.	.	3	2	.
V	5.4	7.0	4.2	5.5	—	102	44.2	13	.	.	.	5	.	3	1	.	5	7	12	12	2	12	.	.	.	.	.	2	10	.	.
VI	5.1	5.1	4.9	5.0	—	72	42.3	1	.	.	.	13	.	5	.	.	6	7	9	7	2	9	.	.	.	.	.	.	2	.	.
VII	1.9	1.9	1.6	1.8	—	49	44.0	4	.	.	.	31	10	25	4	.	21	1	6	3	1	6	.	.	.	.	1	.	8	.	.
VIII	2.3	2.6	2.2	2.4	—	10	4.7	5	.	.	.	29	7	22	.	.	18	2	5	3	.	5	.	.	.	.	.	.	5	.	.
IX	2.7	3.5	2.3	2.8	—	38	25.9	13	.	.	.	16	.	8	2	.	16	2	6	4	1	6	.	.	.	.	.	.	1	.	.
X	6.5	7.1	5.5	6.4	—	46	29.3	29	.	.	.	5	.	1	.	.	5	13	10	7	1	10	.	.	.	.	.	.	4	.	.
XI	3.7	3.6	2.6	3.3	—	24	12.4	1	.	.	.	.	.	.	2	.	13	4	7	3	1	7	.	.	.	.	.	.	.	.	.
XII	6.0	6.4	4.7	5.7	—	83	39.8	30	.	.	.	.	.	.	2	.	8	9	10	8	2	10	.	.	.	.	.	.	1	.	.
God. vred.	4.4	4.7	3.4	4.2	—	804	44.2	13.V	.	.	4	99	17	64	38	2	136	67	96	77	25	96	.	.	.	.	8	3	48	2	.

Br. st. 159 ČIBAČA — $H_s = 7$ m $H_b = —$ m $h_t = 2.0$ m $h_r = 1.0$ m

I	5.8	5.5	4.0	5.1	—	128	44.2	3	.	.	.	.	.	.	1	1	9	9	10	9	5	10	.	.	.	.	1	2	3	1	.
II	4.2	4.6	3.7	4.2	—	146	30.7	8	.	.	3	.	.	.	.	.	10	4	10	10	6	10	1	1	2	.	.	2	4	.	.
III	2.3	2.5	1.3	2.0	—	6	4.7	9	.	.	3	.	.	.	.	.	16	1	2	2	.	2	.	.	.	.	.	.	.	1	.
IV	4.5	5.2	2.9	4.2	—	106	34.1	17	.	.	.	.	.	.	1	.	10	4	10	9	4	10	.	.	.	.	.	.	5	4	.
V	4.3	6.4	3.6	4.8	—	106	39.2	13	.	.	.	8	1	.	.	.	5	5	14	11	2	14	.	.	.	.	.	.	8	.	.
VI	4.9	5.0	3.9	4.6	—	156	95.5	1	.	.	.	22	.	.	.	.	7	5	10	10	4	10	.	.	.	.	.	.	1	1	.
VII	1.6	2.0	0.9	1.5	—	33	24.7	4	.	.	.	31	19	12	.	.	22	1	7	4	1	7	.	.	.	.	.	.	6	.	.
VIII	1.9	2.5	1.2	1.9	—	9	6.7	28	.	.	.	30	17	7	.	.	18	2	3	3	.	5	.	.	.	.	.	.	1	.	.
IX	2.2	2.9	1.9	2.3	—	20	8.0	13	.	.	.	20	5	1	.	.	17	3	5	4	.	5	.	.	.	.	.	.	2	1	.
X	5.6	6.6	4.8	5.7	—	41	17.8	29	.	.	.	9	1	.	5	3	4	8	6	6	2	6	.	.	.	.	.	.	5	.	.
XI	2.9	3.5	2.7	3.0	—	32	27.7	1	.	.	1	.	.	8	.	.	16	3	4	2	1	4	.	.	.	.	.	.	.	.	.
XII	5.6	6.1	5.5	5.7	—	55	35.4	30	.	.	2	.	.	.	5	.	6	7	9	6	1	9	.	.	.	.	.	.	1	.	.
God. vred.	3.8	4.4	3.0	3.7	—	838	95.5	1.VI	.	.	9	120	43	28	12	4	140	52	90	76	26	90	1	1	2	.	1	4	34	8	.

Br. st. 160 GRUDA — $H_s = 70$ m $H_b = 67.7$ m $h_t = 2.0$ m $h_r = 1.0$ m

I	6.1	6.1	4.3	5.5	—	134	38.1	2	.	.	12	.	.	.	3	.	7	10	10	9	4	10	.	.	.	.	1	4	.	.
II	4.9	6.1	3.5	4.8	—	164	31.6	11	.	.	9	.	.	.	3	.	8	6	11	10	7	11	.	.	.	3	.	1	6	.	.
III	2.5	3.1	1.0	2.2	—	6	4.9	9	.	.	11	.	.	.	6	1	16	1	2	1	.	2	.	.	.	.	.	.	.	.	.
IV	4.4	5.8	3.4	4.5	—	116	31.9	17	.	.	.	.	.	.	.	.	10	6	10	8	5	10	.	.	.	.	.	.	3	.	.
V	5.7	6.9	4.2	5.6	—	167	61.5	31	.	.	.	6	.	1	1	.	4	4	13	11	4	13	.	.	.	1	.	.	10	.	.
VI	5.4	5.1	4.5	5.0	—	140	68.9	1	.	.	.	18	.	.	.	.	5	7	11	8	3	11	.	.	.	.	.	.	1	.	.
VII	1.8	2.4	1.8	2.0	—	6	4.3	4	.	.	.	31	18	2	.	.	20	1	4	2	.	4	.	.	.	.	.	.	6	.	.
VIII	2.3	2.6	2.7	2.5	—	24	20.8	28	.	.	.	31	13	1	1	.	16	2	3	2	1	3	.	.	.	.	.	.	3	.	.
IX	2.1	3.2	2.0	2.4	—	57	37.2	17	.	.	.	18	6	.	3	.	18	2	6	4	1	6	.	.	.	.	.	.	2	.	.
X	6.1	6.8	4.6	5.8	—	72	26.7	6	.	.	.	7	.	.	.	.	6	8	10	7	3	10	.	.	.	.	.	.	2	.	.
XI	3.9	4.3	2.5	3.6	—	18	6.6	6	.	.	11	.	.	.	.	.	10	3	5	4	.	5	.	.	.	.	.	.	.	1	.
XII	5.8	6.4	5.5	5.9	—	96	75.8	30	.	.	5	.	.	.	.	.	7	11	11	7	1	11	.	.	.	.	.	.	1	.	.
God. vred.	4.2	4.9	3.3	4.1	—	1000	75.8	30. XII	.	.	48	111	37	4	17	1	127	61	96	73	29	96	.	.	.	4	.	2	38	1	.

N. R. BOSNA I HERCEGOVINA

BOSANSKA DUBICA

φ = 45° 11'N λ = 16° 49'E Gr. ΔG = + 1 h 07 min. — Br. st. 161

Mesec	Vazdušni pritisak P_m mm	Temperatura vazduha °C: T_m 7	14	21	Sred. (Dies)	Max	Min	Max Dat.	Min	Dat.	Vlažnost vazduha: e_m mm	U_m % 7	14	21	Sred. (Dies)	Min	Čestina pravaca i srednja jačina vetra nD, F_m (0—12): N č.	j.	NE č.	j.	E č.	j.	SE č.	j.	S č.	j.	SW č.	j.	W č.	j.	NW č.	j.	C č.
I	—	2.1	2.0	-0.1	-0.2	2.7	-4.6	10.5	31	-16.5	21	3.8	90	75	86	84	48	20	3.8	4	2.5	9	2.8	10	2.3	11	2.0	8	3.9	8	2.4	4	2.2	19
II	—	-1.1	5.5	-0.9	-0.6	5.0	-7.0	11.3	28	-21.6	9	3.8	93	72	92	86	42	9	3.6	2	1.5	3	2.0	15	2.7	14	1.4	7	3.3	8	2.0	5	2.0	21
III	—	0.9	11.1	4.2	5.0	12.4	-2.4	22.9	30	-8.5	15	3.9	85	37	70	64	13	16	4.7	11	3.2	5	4.4	7	1.6	13	2.0	14	3.4	8	1.2	3	3.0	16
IV	—	8.2	17.1	11.1	12.0	18.5	4.7	25.9	5	-0.5	14	7.2	86	49	77	71	23	9	3.4	8	3.6	12	4.8	13	1.6	7	1.9	10	4.1	9	2.3	5	3.0	17
V	—	12.3	19.2	12.4	14.1	26.2	7.5	28.1	25	-1.4	10, 11	9.7	88	56	89	78	37	8	3.5	11	3.1	9	3.4	20	1.6	4	1.5	11	2.7	4	1.8	8	3.0	18
VI	—	17.8	23.2	17.7	19.1	24.2	13.5	29.7	24	7.0	5	13.4	86	62	92	80	36	4	2.8	7	2.3	9	3.0	16	1.7	16	2.7	15	2.4	7	2.0	4	3.2	12
VII	—	19.5	26.4	19.3	21.1	27.6	11.3	32.4	18	9.3	21	14.9	86	58	91	78	42	15	3.3	7	3.1	11	2.5	16	1.2	16	1.6	6	2.3	4	1.2	7	2.6	11
VIII	—	19.1	24.2	15.8	17.7	24.9	10.7	32.8	21	6.8	30	11.8	90	54	90	78	32	8	3.4	7	2.9	10	2.8	16	1.4	12	1.4	1	3.0	7	1.3	8	2.6	24
IX	—	13.9	23.3	14.6	16.4	24.1	9.3	30.5	3	0.6	15	11.4	93	57	92	81	29	8	3.8	2	2.0	8	2.5	21	1.4	14	1.6	7	3.9	7	2.1	6	1.7	17
X	—	9.1	16.9	11.1	12.0	17.5	6.7	26.4	16	0.0	8	9.2	95	68	92	85	43	5	2.8	4	2.0	20	2.2	19	1.5	7	1.0	6	1.7	5	1.2	2	2.5	25
XI	—	0.1	7.5	2.5	3.2	7.9	-1.8	17.7	30	-12.1	26	5.0	94	68	90	84	35	9	1.8	4	2.5	21	2.2	12	1.5	6	1.3	7	2.3	10	1.6	3	1.7	18
XII	—	-0.7	3.6	0.4	0.9	4.3	-2.6	18.4	1	-10.9	26	4.6	96	84	94	91	45	8	2.6	3	1.7	31	2.0	14	1.8	6	1.5	.	.	7	2.3	5	1.8	19
God. vred.	—	7.3	14.9	9.0	10.0	15.8	4.0	32.8	21. VIII	-21.6	9.II	8.2	90	62	88	80	13	119	3.5	70	2.8	148	2.7	179	1.3	126	1.7	92	3.0	84	1.8	60	2.5	217

DERVENTA [1]

φ = 45° 00'N λ = 17° 55'E Gr. ΔG = + 1 h 12 min. — Br. st. 162

Mesec	Vazdušni pritisak P_m mm	Temperatura vazduha °C: T_m 7	14	21	Sred. (Dies)	Max	Min	Max Dat.	Min	Dat.	Vlažnost vazduha: e_m mm	U_m % 7	14	21	Sred. (Dies)	Min	Čestina pravaca i srednja jačina vetra nD, F_m (0—12): N č.	j.	NE č.	j.	E č.	j.	SE č.	j.	S č.	j.	SW č.	j.	W č.	j.	NW č.	j.	C č.
I	—	0.1	3.7	0.9	1.4	—	-1.3	—	—	-8.0	22	4.8	94	86	93	91	67	14	2.9	5	4.4	.	.	.	.	3	3.3	2	3.0	.	.	3	3.3	66
II	—	2.5	4.6	-0.2	0.4	5.0	-4.3	13.0	23	-15.5	10	4.3	92	80	92	88	55	6	3.0	.	.	.	.	.	.	1	4.0	8	3.0	.	.	3	3.0	63
III	—	1.5	11.9	2.6	4.6	12.7	-1.0	24.0	31	-5.0	15, 16	4.9	88	51	89	76	21	12	3.8	7	4.7	.	.	2	7.0	.	.	6	4.3	.	.	3	5.3	63
IV	—	9.3	18.4	11.4	12.6	19.2	5.6	27.5	6	1.5	13, 14,	8.0	86	53	78	72	30	6	3.2	20	3.5	5	3.0	1	3.0	.	.	2	4.0	9	4.8	2	2.5	45
V	—	13.1	19.8	14.9	15.7	20.8	8.0	28.5	27	-0.5	15	10.5	88	61	84	78	39	7	4.7	18	4.8	5	4.0	4	6.0	1	6.0	2	7.0	2	5.5	1	5.0	56
VI	—	18.1	24.2	19.7	20.4	25.0	—	32.0	9	9.0	4	15.0	91	67	90	83	32	2	3.0	5	5.4	5	4.3	3	4.7	1	8.0	3	4.7	7	4.3	1	4.0	63
VII	—	20.5	27.8	22.8	23.5	28.7	15.5	34.0	30	11.0	21	16.6	88	57	86	77	41	1	7.0	7	2.7	3	3.7	.	.	1	2.0	.	.	7	3.6	2	4.0	72
VIII	—	18.5	24.9	19.2	20.0	26.3	10.8	31.5	21	7.0	9	13.2	86	59	79	75	36	6	4.0	3	2.7	2	4.0	1	4.0	1	4.0	1	8.0	1	4.0	.	.	73
IX	—	13.5	24.3	16.1	17.6	25.2	9.3	31.0	3	1.5	15	11.9	92	58	86	79	39	3	3.7	11	2.9	.	.	1	4.0	.	.	.	.	8	3.2	.	.	64
X	—	8.5	17.4	11.9	12.4	18.1	6.7	28.0	17	1.0	7, 8	9.1	94	66	87	82	29	3	3.7	21	3.3	.	.	2	3.5	.	.	3	2.0	3	2.3	1	5.0	60
XI	—	-0.5	7.9	1.8	2.8	8.4	-1.8	16.5	30	-12.5	26	8.3	93	69	91	84	40	1	4.0	14	3.4	.	.	.	.	.	.	2	2.0	4	3.5	.	.	69
XII	—	-2.0	3.2	-0.5	0.0	3.6	-3.0	17.5	1	-9.0	18, 26, 27	4.3	94	84	94	91	53	3	4.7	10	2.6	.	.	.	.	.	.	1	2.0	1	2.0	.	.	78
God. vred.	—	8.0	15.7	10.1	11.0	—	—	34.0	30. VII	-15.5	10.II	9.2	90	66	87	81	21	64	3.6	121	3.6	20	3.8	14	5.0	8	4.2	30	3.7	42	3.8	16	3.9	780

ORAŠJE

φ = 45° 02'N λ = 18° 42'E Gr. ΔG = + 1 h 15 min. — Br. st. 163

Mesec	Vazdušni pritisak P_m mm	Temperatura vazduha °C: T_m 7	14	21	Sred. (Dies)	Max	Min	Max Dat.	Min	Dat.	Vlažnost vazduha: e_m mm	U_m % 7	14	21	Sred. (Dies)	Min	Čestina pravaca i srednja jačina vetra nD, F_m (0—12): N č.	j.	NE č.	j.	E č.	j.	SE č.	j.	S č.	j.	SW č.	j.	W č.	j.	NW č.	j.	C č.
I	—	1.1	3.9	1.9	2.2	—	—	—	—	—	—	4.9	90	88	89	89	73	26	2.7	9	2.2	.	.	9	3.1	2	2.0	8	2.4	2	2.0	19	2.6	18
II	—	-1.1	4.1	0.1	0.7	—	—	—	—	—	—	4.4	89	84	90	88	51	19	3.0	5	2.2	8	3.0	5	2.2	1	2.0	6	2.7	11	2.4	13	2.5	16
III	—	1.8	11.3	4.9	5.7	—	—	—	—	—	—	5.0	81	60	72	71	20	15	2.5	5	2.2	6	3.0	6	3.0	2	2.0	2	2.5	13	2.5	6	3.0	38
IV	—	10.1	18.9	11.6	13.0	—	—	—	—	—	—	7.5	74	52	70	65	28	3	2.0	5	2.8	12	3.9	7	4.3	2	2.0	5	4.0	4	3.2	4	3.8	48
V	—	13.1	20.3	13.7	15.2	—	—	—	—	—	—	9.8	83	63	78	75	37	14	2.8	4	2.7	3	3.0	3	2.7	1	3.0	4	2.7	4	3.5	7	3.4	53
VI	—	18.1	25.0	19.0	20.3	—	—	—	—	—	—	14.8	85	71	87	81	46	2	3.0	.	.	3	4.0	5	3.0	3	2.7	4	2.5	9	2.9	4	3.5	60
VII	—	19.6	28.5	21.0	22.5	—	—	—	—	—	—	15.3	83	57	82	74	41	4	3.2	.	.	5	3.4	2	3.0	.	.	2	3.0	7	3.1	8	3.0	65
VIII	—	16.1	26.8	18.5	20.0	28.5	13.7	32.5	25	8.5	9	13.3	86	54	86	75	40	4	2.2	2	2.5	3	2.0	1	4.0	2	1.5	2	3.5	6	2.8	4	2.2	69
IX	—	15.7	24.5	15.9	17.5	25.5	11.0	30.5	3, 4, 26	3.5	8, 15	12.0	91	57	87	78	30	10	2.3	2	2.5	1	3.0	7	2.1	1	2.0	.	.	8	2.2	8	2.6	53
X	—	9.9	18.2	10.9	12.7	20.1	7.8	28.5	16	2.0	25	9.3	91	61	88	80	21	13	2.5	3	2.3	23	2.5	9	2.8	.	.	1	2.0	3	2.0	7	2.1	31
XI	—	0.9	9.1	2.9	4.0	10.0	0.4	18.0	30	-10.5	26, 28	5.1	90	65	88	81	41	9	1.9	8	2.1	14	3.1	5	3.4	1	1.0	6	2.3	3	2.7	5	2.8	39
XII	—	-2.4	4.2	-1.8	-0.4	5.0	-3.9	17.5	1	-13.0	26	4.2	94	77	90	87	50	6	2.7	7	2.6	15	2.1	13	2.6	4	1.8	9	2.0	9	2.0	7	2.3	23
God. vred.	—	8.4	16.3	9.9	11.1	—	—	—	—	—	—	8.8	86	66	84	79	20	125	2.6	50	2.4	93	2.9	72	2.9	19	2.9	49	2.6	79	2.6	92	2.7	1560

BIHAĆ [2]

φ = 44° 49'N λ = 15° 51'E Gr. ΔG = + 1 h 03 min. — Br. st. 164

Mesec	Vazdušni pritisak P_m mm	Temperatura vazduha °C: T_m 7	14	21	Sred. (Dies)	Max	Min	Max Dat.	Min	Dat.	Vlažnost vazduha: e_m mm	U_m % 7	14	21	Sred. (Dies)	Min	Čestina pravaca i srednja jačina vetra nD, F_m (0—12): N č.	j.	NE č.	j.	E č.	j.	SE č.	j.	S č.	j.	SW č.	j.	W č.	j.	NW č.	j.	C č.
I	712.3	-2.4	1.1	-0.7	-0.7	2.8	-4.3	13.7	1	-16.9	22	3.7	90	79	85	85	27	8	2.0	1	2.0	.	.	2	2.5	5	2.0	4	2.0	10	1.2	6	1.7	57
II	41.3	-3.9	3.4	-0.6	-0.4	5.7	-6.2	11.4	23	-23.0	9	3.5	88	68	82	79	43	2	2.0	1	2.0	1	1.0	5	3.6	2	2.5	4	2.2	9	1.4	8	1.5	52
III	56.2	0.4	10.6	4.3	4.7	12.9	-2.0	23.3	30	-8.8	15	3.8	83	44	66	64	22	5	1.8	7	1.9	5	1.2	2	1.0	3	2.0	3	2.0	8	1.5	10	1.6	50
IV	40.6	8.6	16.6	11.7	12.2	18.9	6.2	25.4	5	-0.3	14	7.0	81	53	69	68	29	5	1.4	1	2.0	.	.	8	1.8	5	1.4	9	1.9	12	1.5	11	1.2	39
V	41.0	11.5	18.6	13.1	14.1	20.8	7.7	29.8	18	-3.3	11	9.0	85	58	79	74	32	4	2.2	8	1.6	5	2.4	3	1.3	2	1.0	6	1.2	9	1.3	9	1.4	47
VI	39.0	16.9	22.6	18.0	18.9	24.4	13.6	31.4	18, 5	6.0	5	12.3	82	61	81	75	36	4	1.5	.	.	.	.	3	2.3	3	2.7	9	2.0	15	1.7	7	1.3	49
VII	41.9	18.1	26.7	20.4	21.4	28.8	14.1	35.7	18	10.7	14	13.2	83	53	74	70	29	11	1.3	9	1.3	4	1.2	1	2.0	5	1.8	4	2.0	6	1.2	9	1.7	44
VIII	43.9	14.2	24.1	17.2	18.2	25.3	11.4	32.4	21	6.5	25	11.7	90	54	82	75	34	7	1.4	8	1.5	2	2.0	1	1.0	2	2.0	3	1.3	8	1.1	10	1.4	52
IX	43.7	13.5	23.6	16.3	17.4	25.6	11.0	32.7	3	2.0	8	10.8	87	54	79	73	32	1	1.0	4	2.0	.	.	2	1.0	6	3.0	12	2.1	10	1.2	12	1.3	43
X	45.2	10.9	16.4	12.7	13.2	17.7	9.4	28.4	16	0.6	7	9.6	91	71	86	83	47	6	1.8	4	2.2	.	.	4	3.2	4	3.0	2	1.0	12	1.2	10	1.3	51
XI	50.1	1.5	7.7	3.8	4.2	9.1	0.1	17.4	22, 30	-9.4	26	4.9	86	66	79	77	34	10	1.6	4	1.8	2	2.0	2	2.0	6	3.0	4	2.8	10	1.2	6	1.5	46
XII	46.6	0.6	4.0	1.5	1.9	5.8	-0.8	20.2	1	-14.6	26	4.7	89	80	86	85	33	11	1.4	6	1.0	2	1.5	2	1.0	8	3.4	2	1.5	6	1.2	9	1.3	47
God. vred.	743.8	7.4	14.6	9.8	10.4	16.5	5.0	35.7	18. VII	-23.0	9.II	7.8	86	62	79	76	22	74	1.6	53	1.6	21	1.7	35	2.4	51	2.5	62	1.9	115	1.4	107	1.4	577

[1]) Mesto vrednosti jačine vetra po Boforovoj skali, date su vrednosti brzine vetra u m/sec.
[2]) 1-XII-1953 god. stanica je premeštena na novo mesto sa koordinatama i visinama φ=44° 49'N; λ=15° 53'E Gr; H_s=223; H_b=224.7; h_t=2.0; h_r=1.0

N. R. BOSNA I HERCEGOVINA

Br. st. 161 **BOSANSKA DUBICA** H_s = 100 m H_b = — m h_t = 2.2 m h_r = 1.2 m

Mesec	Oblačnost N_m (0—10) 7	14	21	Sred. (Dies)	Insolacija broj sati	Padavine R mm Σ	Max	Dat.	Broj dana sa: $T_n \le -10.0$	$T_x < 0.0$	$T_n < 0.0$	$T_x \ge 25.0$	$T_x \ge 30.0$	$T_n \ge 20.0$	F (0-12) ≥ 6	≥ 8	N_m (0-10) < 2.0	> 8.0	R mm ≥ 0.1	≥ 1.0	≥ 10.0	●	✱ △	•×	✱△	△̇	△	▲	☈ (☈)	≡	⊠
I	8.6	9.0	7.9	8.5	—	45	11.5	2	4	9	29	.	.	.	.	.	1	20	18	10	1	9	12	1	.	.	.	.	1	1	13
II	6.9	6.2	5.2	6.1	—	100	32.5	16	7	4	28	.	.	.	.	.	5	9	13	1	3	4	11	2	.	.	.	.		6	23
III	3.5	4.5	2.7	3.6	—	5	2.8	6	.	.	23	.	.	.	1	.	12	3	3	2	.	3	.	.	.	.	.	.	.	.	.
IV	6.9	7.3	5.1	6.4	—	51	9.6	10	.	.	1	1	.	.	.	.	2	8	13	10		13	.	.		.	.	.	5	.	.
V	5.8	7.4	4.8	6.0	—	142	35.8	8		.	4	7		.	2	.	4	8	17	14	5	17	1	1		.	.	1	9		.
VI	6.3	7.4	6.8	6.8	—	95	14.0	6		.	.	16		.	2	.	1	13	19	16	3	19	.	.		.	.	.	14	.	
VII	3.9	4.4	3.3	3.9	—	69	25.9	11	.	.	.	26	4	.	1	.	11	4	9	9	2	9	.			.	.	.	9	1	
VIII	4.0	4.6	3.5	4.0	—	90	35.4	23	.		.	15	1		.	.	12	7	8	5	3	8	.			.	.	.	3		.
IX	5.7	5.6	3.1	4.8	228.1	36	13.5	12		.	.	15	1	.		.	7	6	9	6	1	9				.	.	.	1	4	.
X	8.6	8.2	5.5	7.4	36.8	25	6.8	20	.	.	.	1		.		.	.	10	10	7	.	10	.		.	.	.	.	1	9	.
XI	7.0	6.9	5.4	6.4	96.2	19	7.8	4	3	.	17	.	.	.	.	.	4	14	5	3	.	5	.	.	.	.	.	.	.	3	
XII	8.3	8.1	7.8	8.1	63.2	30	6.8	30	1	7	21	.	.	.	.	.	4	23	13	8	.	8	6	1	1		.	.	.	11	5
God. sred.	6.3	6.6	5.1	6.0	—	707	35.8	8.V	15	20	123	81	6	.	6	.	63	125	137	101	18	114	30	5	1	.	.	1	43	35	41

Br. st. 162 **D E R V E N T A** [1]) H_s = 105 m H_b = — m h_t = 2.0 m h_r = 1.0 m

Mesec	7	14	21	Sred. (Dies)	Insolacija broj sati	Σ	Max	Dat.	$T_n \le -10.0$	$T_x < 0.0$	$T_n < 0.0$	$T_x \ge 25.0$	$T_x \ge 30.0$	$T_n \ge 20.0$	F ≥ 6	F ≥ 8	N_m < 2.0	N_m > 8.0	R ≥ 0.1	R ≥ 1.0	R ≥ 10.0	●	✱ △	•×	✱△	△̇	△	▲	☈ (☈)	≡	⊠
I	7.3	8.2	7.4	7.6	—	27	11.0	2	.	—	19	—	—	.	.	.	2	29	10	9	1	3	7	.	.	.	.	.	.	1	—
II	5.0	5.1	6.1	5.4	—	82	25.8	16	3	3	24	.	.	.	.	.	5	9	9	9	3	2	7	.	.	.	.	.	.	1	—
III	2.3	3.5	2.5	2.8	—	10	3.6	8	.	.	18	.	.	.	.	.	17	4	4	4	.	4	.	.	.	.	.	.	.	.	—
IV	5.1	5.0	5.3	5.1	—	32	8.1	10	.	.	.	2		.	.	.	7	5	7	7	.	7	.	.	.	.	.	.	1	.	—
V	4.5	5.3	5.4	5.1	—	126	24.2	30	.	.	1	6	.	.	.	.	8	9	12	12	5	12		.	.	.	.	.	.	.	—
VI	6.4	5.6	7.8	6.6	—	117	26.2	11	.	.	.	16	—	.	.	.	2	13	15	14	6	15	.	.	.	.	.	.	3		—
VII	2.9	2.2	2.4	2.5	—	70	36.6	3		.	.	27	9	1	.	.	19	2	7	6	2	7	.	.	.	.	.	1	4	.	—
VIII	2.3	2.6	2.5	2.5	—	111	29.4	24	.	.	.	23	3	.	.		21	4	6	6	4	6		.	.	.	.	.	1	.	—
IX	3.0	3.1	2.9	3.0	—	23	13.0	12	.	.		18	1	.	.		14	3	4	3	1	4	.	.	.	.	.	.	.	3	—
X	5.2	5.6	3.6	4.8	—	12	4.0	31		.	.	2		.	.		6	6	6	3	.	6	.	.	.	.	.	.	1	3	—
XI	5.3	4.7	4.0	4.7	—	18	7.1	8	3	1	16	.	.	.	.	.	13	8	4	4	.	4	.	.	.	.	.	.	.	.	—
XII	7.2	7.5	6.9	7.2	—	27	12.6	30	.	8	24	.	.	.	.	.	6	20	4	3	2	1	3	.	.	.	.	.	.	7	—
God. vred.	4.7	4.9	4.7	4.8	—	655	36.6	3.VII	6	—	102	—	—	1	.	.	120	112	88	80	24	71	17	.	.	.	.	1	10	15	—

Br. st. 163 **O R A Š J E** H_s = 87 m H_b = — m h_t = 2.0 m h_r = 1.0 m

Mesec	7	14	21	Sred. (Dies)	Insolacija broj sati	Σ	Max	Dat.	$T_n \le -10.0$	$T_x < 0.0$	$T_n < 0.0$	$T_x \ge 25.0$	$T_x \ge 30.0$	$T_n \ge 20.0$	F ≥ 6	F ≥ 8	N_m < 2.0	N_m > 8.0	R ≥ 0.1	R ≥ 1.0	R ≥ 10.0	●	✱ △	•×	✱△	△̇	△	▲	☈ (☈)	≡	⊠
I	6.7	6.5	6.5	6.6	—	25	4.3	27	—	—	—	—	—	—	.	.	5	13	10	8	.	4	7	.	.	.	.	.	1	2	—
II	5.2	4.2	4.9	4.8	—	91	24.2	16	—	—	—	—	—	—	.	.	8	8	9	9	4	3	8	.	.	.	.	.	.	1	—
III	2.1	2.8	1.6	2.2	—	14	3.0	1	—	—	—	—	—	—	.	.	21	2	6	5	.	6	1	1	.	.	.	.	.	.	—
IV	4.6	4.1	4.1	4.3	—	20	4.8	10	—	—	—	—	—	—	.	.	9	6	10	9	.	10	.	.	.	.	.	.	3	.	—
V	4.0	6.5	4.8	5.1	—	75	16.2	31	—	—	—	—	—	—	.	.	6	7	10	8	3	10	1	1	.	.	.	.	5	.	—
VI	6.7	5.8	6.7	6.4	—	67	16.5	6	—	—	—	—	—	—	.	.	1	11	11	10	2	11	.	.	.	.	.	.	9	.	—
VII	3.9	3.1	2.2	3.1	—	65	18.0	10	—	—	—	—	—	—	1	1	13	3	8	8	3	8	.	.	.	.	.	.	6	1	—
VIII	2.9	3.0	2.3	2.7	—	32	18.6	23	.	.	.	29	6	.	.	.	19	4	3	3	1	3	.	.	.	.	.	.	1	1	—
IX	3.2	2.8	2.5	2.8	—	34	15.1	12	.	.	.	29	3	.	.	.	14	2	5	5	1	5	.	.	.	.	.	.	2	2	—
X	5.2	4.3	4.3	4.6	—	.	.	.	.	.	.	7	.	.	.	.	4	4	.	.	.	.	.	.	.	.	.	.	.	3	—
XI	5.5	5.3	4.9	5.2	—	12	6.2	7	2	.	14	.	.	.	.	.	9	13	2	2	.	2	.	.	.	.	.	.	.	2	—
XII	6.3	6.0	5.7	6.0	—	30	16.3	30	5	6	24	.	.	.	.	.	8	13	4	3	2	1	3	.	.	.	.	.	.	7	—
God. vred.	4.7	4.5	4.2	4.5	—	467	24.2	16.II	—	.	—	—	—	—	1	1	117	86	76	70	16	63	20	2	.	.	.	.	27	19	—

Br. st. 164 **B I H A Ć** [2]) H_s = 231 m H_b = 231.8 m h_t = 2.0 m h_r = 1.0 m

Mesec	7	14	21	Sred. (Dies)	Insolacija broj sati	Σ	Max	Dat.	$T_n \le -10.0$	$T_x < 0.0$	$T_n < 0.0$	$T_x \ge 25.0$	$T_x \ge 30.0$	$T_n \ge 20.0$	F ≥ 6	F ≥ 8	N_m < 2.0	N_m > 8.0	R ≥ 0.1	R ≥ 1.0	R ≥ 10.0	●	✱ △	•×	✱△	△̇	△	▲	☈ (☈)	≡	⊠
I	8.4	8.3	8.1	8.3	—	87	16.3	7	5	12	24	.	.		.	.	1	21	19	15	4	7	13	1	2	.	.	.	1	1	24
II	7.5	5.4	4.6	5.8	—	124	51.3	16	5	3	26	.	.		1	.	3	8	15	11	4	5	14	3	2		.	.	.	9	23
III	3.3	3.7	2.3	3.1	—	32	10.8	8	.	.	22	.	.	.	.	.	15	2	7	7	1	4	5	.	.	.	.	.	.	2	2
IV	6.1	6.9	4.5	5.8	—	65	26.4	16	.	.	1	3	.	.	.	.	4	9	16	10	2	16	.	.	.	.	.	1	3	1	.
V	5.6	6.7	4.9	5.7	—	157	43.2	8	.	.	1	8	.	.	1	1	5	8	12	10	6	12	2	2	.	.	.	.	7	1	1
VI	7.0	7.6	6.2	6.9	—	141	33.1	11	.	.	.	15	4	.	.	.	.	12	17	14	5	17	.	.	.	.	.	1	11	1	.
VII	3.0	4.5	2.1	3.2	—	123	34.7	2	.	.	.	26	11	.	.	.	14	1	10	9	4	10	.	.	.	.	.	.	8	3	.
VIII	4.2	4.4	3.2	3.9	—	158	58.2	28	.	.	.	19	1	.	.	.	14	7	10	9	4	10	.	.	.	.	.	.	3	4	.
IX	4.7	4.9	2.9	4.2	—	61	32.4	12	.	.	.	17	7	.	.	.	11	5	8	8	2	8	.	.	.	.	.	.	.	3	.
X	8.3	8.5	7.2	8.0	—	46	15.8	6	.	.	.	3	.	.	1	.	.	17	11	6	2	11	.	.	.	.	.	.	2	10	.
XI	6.5	5.8	4.9	5.7	—	51	17.7	4	.	.	15	.	.	.	.	.	8	13	7	7	2	7	.	.	.	.	.	.	.	5	.
XII	8.4	7.6	7.2	7.7	—	60	16.6	30	3	5	17	.	.	.	.	.	5	21	16	8	3	12	5	.	.	1	.	.	.	7	11
God. vred.	6.1	6.2	4.8	5.7	—	1105	58.2	28. VIII	13	20	106	91	23	.	3	1	80	124	148	114	39	119	39	6	4	1	.	2	35	47	61

D R V A R

Br. st. 165

φ = 44° 23'N λ = 16° 24'E Gr. ΔG = + 1 h 06 min.

Mesec	Vazdušni pritisak Pm mm	Temperatura vazduha °C										Vlažnost vazduha						Čestina pravaca i srednja jačina vetra nD, Fm (0—12)																
		Tm 7	Tm 14	Tm 21	Tm Sred. (Dies)	M̄ax	M̄in	Max	Dat.	Min	Dat.	em mm	Um % 7	Um % 14	Um % 21	Um % Sred. (Dies)	Um % Min	N č.	N j.	NE č.	NE j.	E č.	E j.	SE č.	SE j.	S č.	S j.	SW č.	SW j.	W č.	W j.	NW č.	NW j.	C č.
I	—	-2.5	1.1	-1.5	-1.1	2.4	-4.2	12.0	1	-14.4	22	3.5	87	76	83	80	37	25	4.6	1	5.0	1	2.0	6	4.2	3	5.3	3	1.3	2	2.0	6	4.4	46
II	—	-1.5	5.1	-1.2	-0.9	4.9	-6.4	15.1	24	-19.4	7	3.6	86	72	84	81	46	19	4.8	2	4.0	.	.	3	5.3	4	3.0	.	.	6	1.5	6	3.3	44
III	—	-1.8	10.1	2.7	3.4	10.8	-4.2	19.7	30	-8.1	14	4.2	87	53	82	74	30	18	4.3	6	4.8	.	.	5	2.0	5	3.2	6	2.3	5	2.8	4	2.0	44
IV	—	7.8	16.0	10.1	11.0	—	3.8	—	—	-1.0	1	6.9	84	52	77	71	31	17	3.5	4	2.0	.	.	5	2.4	9	3.2	7	2.4	2	2.0	9	2.7	47
V	—	10.7	17.7	11.5	12.8	—	—	—	—	—	—	8.0	82	51	80	71	25	17	3.8	7	3.3	3	2.7	4	1.8	3	3.0	4	1.8	3	2.3	11	2.0	41
VI	—	15.5	21.8	16.7	17.7	—	12.0	—	—	5.4	2	10.8	83	54	77	71	33	9	2.8	2	1.0	2	1.5	2	4.0	6	2.7	9	2.8	3	3.7	13	1.4	44
VII	—	17.3	26.2	19.0	20.3	—	12.3	—	—	9.5	14,16	11.4	79	45	73	66	22	3	2.3	4	5.8	.	.	1	2.0	7	2.4	7	2.6	2	1.0	5	2.6	64
VIII	—	14.0	25.1	16.8	18.0	—	9.5	—	—	4.7	30	10.2	81	45	76	67	29	13	3.2	4	5.2	3	3.0	1	1.0	9	2.0	1	2.0	.	.	6	2.0	56
IX	—	11.7	25.1	14.1	15.8	24.0	8.8	30.2	22,26	1.2	9	9.5	86	46	81	71	25	2	2.5	7	3.0	.	.	6	2.7	3	2.7	3	3.0	1	1.0	8	2.1	60
X	—	9.8	17.0	11.4	12.4	18.1	7.7	27.0	17	-0.6	7	8.7	91	63	84	79	35	10	2.9	2	2.5	3	2.7	4	2.0	9	2.4	2	1.5	1	2.0	7	3.1	55
XI	—	0.3	8.6	2.6	3.1	9.3	-1.4	15.0	1,22	-11.6	26	4.6	84	62	81	76	30	6	2.5	6	2.2	.	.	.	.	3	2.0	.	.	1	2.0	14	2.2	60
XII	—	0.6	5.2	1.0	1.8	6.0	-1.9	15.6	1	-11.1	26	4.8	92	79	92	88	61	8	5.2	2	5.0	1	5.0	.	.	2	2.5	.	.	.	.	14	2.7	69
God. vred.	—	6.4	14.6	8.6	9.6	—	—	—	—	-19.4	7. II	7.2	85	58	81	75	22	147	3.8	47	3.7	13	2.7	37	2.6	63	3.1	42	2.4	26	2.2	103	2.3	617

D R I N I Ć[1]

Br. st. 166

φ = 44° 31'N λ = 16° 27'E Gr. ΔG = + 1 h 06 min.

Mesec	Vazdušni pritisak Pm mm	Tm 7	Tm 14	Tm 21	Tm Sred. (Dies)	M̄ax	M̄in	Max	Dat.	Min	Dat.	em mm	Um % 7	Um % 14	Um % 21	Um % Sred. (Dies)	Um % Min	N č.	N j.	NE č.	NE j.	E č.	E j.	SE č.	SE j.	S č.	S j.	SW č.	SW j.	W č.	W j.	NW č.	NW j.	C č.
I	—	-3.3	-0.8	-2.8	-2.4	0.6	-5.7	10.5	31	-14.5	22	3.4	92	85	90	89	44	6	4.3	17	4.9	18	2.2	5	2.4	6	5.3	4	6.0	.	.	5	3.2	32
II	—	-4.0	1.4	-2.9	-2.1	2.5	-7.2	11.5	23	-20.0	9	3.3	87	74	88	83	43	2	5.0	10	3.4	3	4.0	11	2.2	3	6.7	11	6.2	2	3.0	5	2.4	37
III	—	-2.7	6.6	0.1	1.0	7.6	-5.0	18.0	30	-12.5	15	3.6	84	57	83	75	25	3	6.0	23	5.2	4	2.5	11	2.0	.	.	8	4.5	4	3.5	2	3.0	38
IV	—	6.7	13.1	7.1	8.5	14.7	2.9	21.0	7	0.0	2,14	6.4	84	61	84	76	23	4	5.0	4	5.0	11	2.8	9	2.0	8	4.5	10	4.8	2	4.0	2	2.0	40
V	—	10.2	14.8	9.2	10.8	16.5	4.8	24.0	18	-7.5	19,11	7.6	78	62	86	75	26	5	4.4	15	4.7	12	2.3	5	2.6	4	3.0	7	5.4	5	3.2	1	2.0	38
VI	—	11.3	20.0	11.1	13.6	21.6	10.3	28.0	30	4.0	2	10.6	86	62	86	78	39	1	8.0	1	4.0	5	4.0	6	2.0	11	5.5	9	5.3	10	3.0	1	2.0	46
VII	—	16.8	24.0	16.0	18.2	25.7	11.2	31.5	19,29	7.5	21	11.4	78	56	84	73	30	4	3.5	4	4.5	10	2.6	3	4.7	1	6.0	14	4.6	2	5.0	3	4.0	52
VIII	—	10.2	21.2	15.6	15.1	22.2	8.9	27.5	21	4.0	24,30	9.9	86	55	85	75	31	2	4.0	19	3.6	9	2.7	.	.	1	4.0	8	4.2	3	2.0	3	3.3	48
IX	—	12.2	20.2	13.6	11.9	21.3	8.9	28.0	3	0.5	8	9.0	81	51	80	71	22	.	.	8	4.8	7	3.0	8	3.0	10	4.4	8	5.0	4	2.5	4	3.5	41
X	—	8.9	14.3	9.8	10.7	15.3	6.2	25.5	17	-1.0	7	7.8	86	66	86	79	40	1	8.0	11	5.5	6	2.3	5	3.2	11	4.2	7	4.3	3	3.3	2	2.0	47
XI	—	0.6	5.7	1.7	2.4	7.0	-1.7	13.5	22	-12.5	26	4.4	88	68	84	80	24	3	2.0	12	4.2	12	2.4	5	2.0	5	2.8	6	6.3	6	2.3	2	2.0	34
XII	—	0.3	3.8	0.6	1.3	4.7	-2.2	14.0	3	-11.0	25	4.7	92	83	92	89	59	.	.	8	5.2	6	3.7	2	2.0	7	3.1	7	3.1	12	2.2	4	2.0	47
God. vred.	—	6.1	12.0	6.7	7.9	13.3	2.6	31.5	19,29 VII	-20.0	9. II	6.9	85	65	86	79	22	31	4.5	132	4.6	103	2.6	70	2.4	67	4.4	99	4.9	53	2.8	34	2.8	506

S A N S K I   M O S T

Br. st. 167

φ = 44° 40'N λ = 16° 42'E Gr. ΔG = + 1 h 07 min.

Mesec	Vazdušni pritisak Pm mm	Tm 7	Tm 14	Tm 21	Tm Sred. (Dies)	M̄ax	M̄in	Max	Dat.	Min	Dat.	em mm	Um % 7	Um % 14	Um % 21	Um % Sred. (Dies)	Um % Min	N č.	N j.	NE č.	NE j.	E č.	E j.	SE č.	SE j.	S č.	S j.	SW č.	SW j.	W č.	W j.	NW č.	NW j.	C č.
I	—	-2.3	1.7	-0.9	-0.6	2.5	-3.7	13.7	1	-14.6	22	3.9	92	84	90	89	50	31	1.0	3	1.0	.	.	.	.	4	2.5	.	.	.	.	2	1.0	53
II	—	-5.2	3.4	-1.4	-1.2	5.2	-7.0	11.4	28	-24.7	9	3.5	91	69	86	82	42	23	1.1	3	1.0	.	.	1	1.0	5	1.6	1	4.0	.	.	3	1.0	48
III	—	-1.4	11.3	3.1	4.0	12.5	-2.8	23.6	30	-7.4	16	4.3	90	48	78	72	29	20	1.4	4	1.8	1	1.0	3	1.0	1	2.0	.	.	4	1.5	2	1.0	58
IV	—	7.6	18.1	10.8	11.8	19.3	4.7	26.3	5	-0.2	2,14	7.5	88	52	81	74	27	12	1.1	6	1.0	2	1.0	.	.	2	2.5	1	2.0	4	2.0	10	1.3	53
V	—	11.2	19.5	12.6	14.0	20.8	7.2	29.1	27	-1.6	10	9.3	87	58	82	76	39	13	1.3	10	1.5	1	1.0	2	1.0	2	1.5	1	2.0	.	.	5	1.2	59
VI	—	17.0	23.4	17.6	18.9	24.6	13.2	30.2	25	8.1	6	12.6	84	62	81	76	33	7	1.4	4	1.5	1	2.0	3	1.3	6	1.8	4	1.5	3	1.3	15	1.3	47
VII	—	18.1	27.5	19.5	21.2	28.7	14.2	33.8	18	9.1	21	14.0	88	55	79	74	42	11	1.6	10	1.2	3	2.0	.	.	.	.	4	1.8	2	2.0	4	1.2	59
VIII	—	14.2	25.1	16.7	18.2	26.1	10.9	33.5	21	5.6	30	11.9	91	52	87	77	39	15	1.8	4	2.0	.	.	.	.	.	.	1	3.0	.	.	7	1.6	66
IX	—	11.8	24.5	15.0	16.6	25.4	9.7	31.0	3,26	1.6	8	11.0	94	52	85	77	30	12	1.8	5	1.6	.	.	4	2.5	3	2.0	2	2.5	1	1.0	8	1.6	55
X	—	10.1	17.1	12.3	13.0	18.0	8.3	28.0	16	0.2	8	9.5	93	69	87	83	42	13	1.4	10	1.8	1	2.0	2	3.5	3	1.7	.	.	1	2.0	6	1.5	57
XI	—	0.1	8.1	2.4	3.2	8.8	-1.2	17.0	29,30	-10.9	26,27	5.0	90	70	88	83	39	14	1.2	8	1.2	1	2.0	.	.	1	1.0	3	1.3	1	1.0	7	1.7	55
XII	—	-0.4	4.3	0.5	1.2	5.0	-1.9	17.4	1	-11.2	26	4.6	94	81	92	89	56	18	1.6	8	1.2	.	.	3	1.3	.	.	.	.	.	.	12	1.5	52
God. vred.	—	6.7	15.3	9.0	10.0	16.4	4.3	33.8	18. VII	-24.7	9. II	8.1	90	63	85	79	27	189	1.3	75	1.4	10	1.6	18	1.6	27	2.0	17	1.9	16	1.6	81	1.4	662

B A N J A   L U K A

Br. st. 168

φ = 44° 47'N λ = 17° 13'E Gr. ΔG = + 1 h 09 min.

Mesec	Vazdušni pritisak Pm mm	Tm 7	Tm 14	Tm 21	Tm Sred. (Dies)	M̄ax	M̄in	Max	Dat.	Min	Dat.	em mm	Um % 7	Um % 14	Um % 21	Um % Sred. (Dies)	Um % Min	N č.	N j.	NE č.	NE j.	E č.	E j.	SE č.	SE j.	S č.	S j.	SW č.	SW j.	W č.	W j.	NW č.	NW j.	C č.
I	748.4	1.5	2.3	-0.2	0.1	3.6	-2.7	15.2	1	-12.8	22	4.0	92	78	89	86	48	7	1.0	9	1.2	4	1.5	2	2.0	1	2.0	2	1.0	1	1.0	2	1.5	65
II	47.5	-3.2	4.7	-0.4	0.2	6.3	-4.8	12.6	22	-18.6	9	3.7	92	65	83	80	40	11	1.2	5	1.4	1	1.0	.	.	2	1.5	3	2.3	3	1.0	9	1.5	50
III	50.2	0.0	11.1	4.3	1.9	12.7	-1.5	23.2	30	-6.8	15	3.9	85	42	68	65	16	12	1.6	11	1.8	5	1.6	.	.	2	1.5	3	1.7	4	1.0	5	1.4	51
IV	46.5	8.8	18.2	11.6	12.6	19.7	5.7	27.3	5	0.6	13	7.1	83	47	74	68	15	10	1.3	17	1.8	5	1.4	1	1.0	.	.	5	2.6	4	2.2	2	2.0	46
V	46.8	12.1	19.4	12.9	14.4	21.0	8.5	29.2	27	0.0	11,12	9.4	84	54	86	75	29	10	1.5	18	1.3	10	1.5	2	1.0	.	.	2	1.5	4	1.5	3	1.7	44
VI	44.7	17.7	23.3	18.0	19.3	24.8	14.2	31.6	24	8.8	2	13.1	84	62	86	77	37	12	1.1	7	1.1	8	1.2	4	1.5	2	1.5	2	2.0	3	1.3	3	1.3	49
VII	47.6	19.8	27.1	20.0	21.8	28.9	15.2	34.3	18	10.2	21	14.5	81	54	86	74	39	7	1.6	14	1.2	8	1.2	2	1.0	.	.	.	.	.	.	1	1.0	61
VIII	49.5	16.0	25.2	16.9	18.8	24.6	12.1	34.0	21	7.8	30	11.8	85	51	85	74	31	9	1.1	9	1.8	8	1.5	3	1.0	1	4.0	.	.	.	.	6	1.8	57
IX	49.5	13.6	24.5	15.6	17.3	26.1	10.6	32.4	3	2.7	15	11.3	89	51	89	76	23	5	1.0	8	1.4	5	1.4	1	1.0	.	.	2	3.0	5	1.4	1	2.0	63
X	51.2	9.5	17.2	12.0	12.7	18.2	8.2	27.0	4,16	1.4	7	9.4	95	68	88	84	41	10	1.2	8	1.2	5	1.2	.	.	.	.	1	2.0	1	1.0	3	1.3	65
XI	56.3	0.5	8.5	2.5	3.5	9.2	-0.5	19.8	30	-10.0	26	5.0	91	65	88	81	30	11	1.1	11	1.1	1	2.0	.	.	3	1.7	1	1.0	1	2.0	2	1.0	60
XII	55.1	-0.8	4.1	0.6	1.1	5.0	-1.6	19.2	1	-9.7	26	4.5	94	80	93	89	26	17	1.1	6	1.0	1	1.0	.	.	.	.	.	.	1	1.0	1	1.0	67
God. vred.	749.9	7.7	15.5	9.5	10.6	16.7	5.3	34.3	18. VII	-18.6	9. II	8.1	88	60	84	77	15	121	1.2	123	1.2	61	1.5	15	1.3	11	1.8	21	2.0	27	1.4	38	1.5	678

[1]) Mesto vrednosti jačine vetra po Boforovoj skali, date su brzine vetra u m/sec.

Mesec	Oblačnost N_m (0—10) 7	14	21	Sred. (Dies)	Insolacija broj sati	Padavine R mm Σ	Max	Dat.	Broj dana n s a: $T_n \leq -10.0$	$T_x < 0.0$	$T_n < 0.0$	$T_x > 25.0$	$T_x \geq 30.0$	$T_n > 20.0$	F (0-12) ≥ 6	≥ 8	N_m (0-10) < 2.0	> 8.0	R mm > 0.1	> 1.0	> 10.0	● ●	✳ △	⁂	✳	△	△	▲	⊠ (⊠)	=	⊡
Br. st. 165																														
DRVAR																														
$H_s = 485$ m $H_b = —$ m $h_t = 2.0$ m $h_r = 1.0$ m																														
I	8.4	7.9	8.4	8.2	—	43	21.8	2	2	10	26	.	.	.	6	1	2	23	3	6	2	5	6	.	.	.	1	.	12
II	5.5	5.5	4.9	5.3	—	70	20.7	12	5	5	27	.	.	.	10	.	5	8	8	7	2	4	5	.	.	.	1	.	15
III	3.2	3.9	1.9	3.0	—	7	3.6	6	.	.	28	.	.	.	.	.	1	15	2	5	3	1	1	.	.	.	.	.	2
IV	5.7	7.6	3.4	5.6	—	43	15.4	16	.	—	3	—	—	.	1	1	3	7	11	9	1	11	.	.	.	.	1	.	.
V	5.6	6.7	4.8	5.7	—	116	39.4	31	—	—	—	—	—	—	3	.	6	9	14	12	1	11	.	.	.	.	.	9	.
VI	6.0	7.3	5.7	6.3	—	153	54.0	15	.	—	.	—	—	.	2	.	2	9	10	10	5	10	.	.	.	.	5	.	.
VII	2.4	4.2	2.0	2.9	—	67	22.0	11	.	—	.	—	—	.	3	1	17	3	9	8	3	9	.	.	.	.	.	1	.
VIII	4.2	4.3	3.5	4.0	—	124	58.0	24	.	—	.	—	—	.	5	.	14	5	8	7	4	8	.	.	.	.	3	.	.
IX	4.9	4.9	3.8	4.5	—	55	24.1	12	.	.	.	13	2	.	2	.	9	6	5	3	1	5	.	.	.	.	3	1	.
X	7.7	7.4	5.4	6.8	—	36	13.7	6	.	.	1	2	.	.	4	.	1	11	7	6	1	7	.	.	.	.	2	9	.
XI	4.3	4.9	4.3	4.7	—	12	12.2	4	2	.	16	.	.	.	.	.	9	8	1	1	1	1	.	.	.	.	.	2	.
XII	8.8	7.6	6.6	7.7	—	27	9.0	21	1	3	21	.	.	.	3	2	3	20	7	7	.	4	3	.	.	1	.	16	5
God. vred.	5.6	6.0	4.6	5.4	—	733	58.0	24. VIII	—	—	—	—	—	—	42	6	86	111	93	79	24	77	18	.	.	1	.	21	61	31
Br. st. 166																														
DRINIĆ																														
$H_s = 730$ m $H_b = —$ m $h_t = 2.0$m $h_r = 1.2$ m																														
I	8.3	7.7	7.5	7.8	—	73	26.6	2	4	17	28	.	.	.	12	.	1	19	15	15	1	3	12	.	.	.	3	2	26
II	5.5	5.3	4.7	5.2	—	111	26.8	16	7	8	26	.	.	.	.	.	5	5	13	12	5	2	13	.	.	.	1	1	28
III	3.2	3.3	3.3	3.3	—	21	4.6	6	3	5	26	.	.	.	6	.	13	3	6	6	.	.	6	.	.	.	.	.	23
IV	5.5	6.7	4.3	5.5	—	71	12.7	16	.	.	.	.	.	.	1	.	4	6	12	12	2	12	.	.	.	.	2	.	.
V	5.3	6.3	4.7	5.4	—	135	41.4	31	.	.	4	.	.	.	.	.	5	9	15	13	4	14	3	.	.	.	5	1	1
VI	5.7	6.5	5.5	5.9	—	140	27.8	6	.	.	.	7	.	.	.	.	1	6	16	14	6	16	.	.	.	.	4	.	.
VII	2.7	4.3	2.2	3.1	—	60	25.8	11	.	.	.	16	5	.	.	.	13	2	8	7	1	8	.	.	.	.	6	.	.
VIII	4.0	4.3	3.0	3.8	—	163	52.6	23	.	.	.	6	.	.	.	.	13	5	8	8	2	8	.	.	.	.	3	.	.
IX	4.2	4.5	3.2	4.0	—	44	25.0	12	.	.	.	7	.	.	.	.	9	4	7	6	1	7	.	.	.	.	1	.	.
X	7.1	7.8	7.4	7.4	—	30	6.2	31	.	.	1	1	.	.	.	.	1	16	10	9	.	10	.	.	.	.	1	1	.
XI	5.6	5.5	4.9	5.3	—	18	10.0	4	1	2	17	.	.	.	.	.	10	12	4	4	1	4	.	.	.	.	.	4	.
XII	7.7	6.7	6.1	6.8	—	52	22.4	30	1	10	19	.	.	.	.	.	8	20	7	5	2	3	5	.	.	.	.	9	11
God. vred.	5.4	5.7	4.7	5.3	—	918	52.6	23. VIII	16	42	121	37	5	.	19	.	83	107	121	111	27	87	37	.	.	.	26	18	89
Br. st. 167																														
SANSKI MOST																														
$H_s = 158$ m $H_b = —$ m $h_t = 2.0$ m $h_r = 1.0$ m																														
I	9.5	8.7	7.7	8.6	—	41	10.0	2	2	11	25	.	.	.	.	.	1	23	17	12	1	6	12	1	.	.	.	1	6	22
II	8.5	4.9	5.0	6.1	—	92	30.2	16	7	3	25	.	.	.	.	.	3	9	12	9	3	4	11	1	.	.	.	.	12	19
III	4.0	4.1	2.4	3.5	—	33	15.2	8	.	.	27	.	.	.	.	.	12	4	6	6	1	6	2	2	.	.	.	5	.
IV	6.0	6.9	4.4	5.8	—	54	10.9	17	.	.	2	4	.	.	.	.	3	7	12	8	2	12	.	.	.	.	4	3	.
V	5.6	6.7	5.4	5.9	—	182	45.2	28	.	.	3	8	.	.	1	.	5	11	14	13	6	11	1	1	.	.	1	5	5	.
VI	6.5	7.2	6.0	6.6	—	149	19.6	6	.	.	.	17	1	.	.	.	.	11	20	16	7	20	.	.	.	.	.	9	9	.
VII	3.9	3.9	2.5	3.4	—	93	26.0	1	.	.	.	27	11	.	.	.	15	2	11	9	3	11	.	.	.	.	.	9	15	.
VIII	4.4	3.5	3.0	3.6	—	97	34.1	23	.	.	.	22	3	.	.	.	14	4	8	7	3	8	.	.	.	.	.	4	15	.
IX	6.7	4.9	2.7	4.8	203.5	81	43.6	30	.	.	.	18	4	.	.	.	7	4	7	6	2	7	.	.	.	.	1	2	15	.
X	9.5	8.5	7.1	8.4	63.6	27	8.3	6	.	.	.	2	.	.	.	.	.	21	12	6	.	12	.	.	.	.	.	.	15	.
XI	6.9	6.1	5.3	6.1	77.6	19	7.4	4	2	.	17	.	.	.	.	.	6	13	6	5	.	6	.	.	.	.	.	.	5	.
XII	9.7	7.4	7.6	8.2	46.5	39	14.7	30	1	5	23	.	.	.	.	.	1	22	11	8	1	4	8	1	.	1	.	.	14	6
God. vred.	6.8	6.1	4.9	5.9	—	907	45.2	28.V	12	19	122	98	19	.	1	.	67	131	136	105	29	110	34	6	.	1	.	2	34	119	47
Br. st. 168																														
BANJA LUKA																														
$H_s = 160$ m $H_b = 160.8$ m $h_t = 2.0$ m $h_r = 1.0$ m																														
I	8.6	9.1	8.7	8.8	—	61	16.2	2	1	8	25	.	.	.	1	1	.	24	18	14	1	7	15	.	.	.	.	1	9	22
II	6.2	5.9	5.6	5.9	—	89	27.2	16	6	1	22	.	.	.	.	.	4	8	15	12	3	4	14	2	.	.	.	.	4	18
III	4.3	4.8	3.1	4.1	—	25	6.2	2	.	.	21	.	.	.	1	.	11	3	6	5	.	6	1	1	.	.	.	.	.	.
IV	6.3	7.0	4.9	6.1	—	55	10.4	12	.	.	.	4	.	.	2	1	3	8	13	10	2	13	.	.	.	.	.	7	2	.
V	6.2	7.1	4.6	6.0	—	160	37.7	29	.	.	.	7	.	.	2	.	5	9	16	14	7	16	1	1	.	.	3	6	1	.
VI	7.1	7.8	6.9	7.3	—	199	39.5	13	.	.	.	16	3	.	3	.	.	14	23	16	10	23	.	.	.	.	.	14	2	.
VII	3.5	4.2	2.9	3.5	—	109	42.4	7	.	.	.	26	10	.	2	.	15	3	10	9	3	10	.	.	.	.	1	12	.	.
VIII	4.6	4.8	3.3	4.2	220.1	127	39.8	23	.	.	.	22	4	.	1	.	15	7	8	6	5	8	.	.	.	.	.	4	.	.
IX	5.6	5.0	3.3	4.6	226.8	42	20.4	12	.	.	.	17	9	.	.	.	9	6	8	5	2	8	.	.	.	.	.	1	4	.
X	8.5	8.7	6.1	7.8	73.0	28	16.6	6	.	.	.	4	.	.	.	.	2	17	13	3	1	13	.	.	.	.	.	.	11	.
XI	6.9	6.9	5.3	6.4	68.2	25	8.1	7	1	.	15	.	.	.	.	.	6	14	8	4	.	8	.	.	.	.	.	.	4	.
XII	8.3	7.8	7.8	8.0	25.1	53	21.2	30	.	6	22	.	.	.	.	.	4	22	16	6	2	11	5	.	.	2	.	.	10	7
God. vred.	6.3	6.6	5.2	6.0	—	973	42.4	7.VII	8	15	105	96	26	.	12	2	74	135	154	104	36	127	36	4	.	2	.	4	45	47	47

Mesec	Vazdušni pritisak P_m mm	Temperatura vazduha °C T_m 7	T_m 14	T_m 21	T_m Sred. (Dies)	Max	Min	Max	Dat.	Min	Dat.	Vlažnost vazduha e_m mm	U_m % 7	U_m % 14	U_m % 21	U_m % Sred. (Dies)	U_m % Min	Čestina pravaca i srednja jačina vetra nD, F_m (0—12) N č.	N j.	NE č.	NE j.	E č.	E j.	SE č.	SE j.	S č.	S j.	SW č.	SW j.	W č.	W j.	NW č.	NW j.	C č.

JAJCE

Br. st. 169

φ = 44° 21'N λ = 17° 16'E Gr. G = + 1 h 09 min.

Mesec	P	7	14	21	Sred.	Max	Min	Max	Dat.	Min	Dat.	e_m	7	14	21	Sred.	Min	N č.	N j.	NE č.	NE j.	E č.	E j.	SE č.	SE j.	S č.	S j.	SW č.	SW j.	W č.	W j.	NW č.	NW j.	C č.
I	—	1.6	1.9	0.5	-0.1	2.6	-2.6	14.6	31	-9.5	22	3.8	90	75	85	83	42	3	1.3	1	2.0	.	.	2	3.0	1	2.0	.	.	18	1.7	21	2.0	47
II	—	[illegible]	4.2	0.4	0.0	5.6	-4.7	15.1	23	-17.0	9	3.7	84	66	82	77	35	5	2.0	1	2.0	2	1.0	2	2.0	4	2.8	.	.	13	1.8	9	1.8	48
III	—	1.9	10.0	5.1	5.6	11.2	-2.7	21.7	30	-8.2	15	4.1	85	53	76	71	29	9	2.5	3	1.7	.	.	2	1.0	3	1.7	1	1.0	3	2.0	14	2.0	58
IV	—	[illegible]	17.2	11.0	11.5	18.5	5.4	25.2	7	1.2	1,19	6.9	84	50	71	68	27	2	1.5	2	1.5	3	1.7	7	2.9	10	2.0	1	2.0	7	2.1	12	2.0	46
V	—	[illegible]	17.8	12.1	12.9	19.4	7.7	28.6	27	-1.0	10	8.5	91	59	81	77	31	5	2.2	.	.	.	.	5	1.4	6	1.7	3	2.7	7	1.7	12	2.3	55
VI	—	[illegible]	22.6	16.8	18.0	24.0	13.3	30.2	24	8.3	2	12.6	89	60	84	78	37	.	.	.	.	1	1.0	6	1.7	10	1.8	1	2.0	7	1.9	4	1.7	61
VII	—	16.7	29.9	[illegible]	[illegible]	28.5	14.2	34.6	18	9.8	21	12.8	90	50	80	73	30	1	1.0	2	1.5	1	2.0	3	1.0	2	1.0	1	1.0	6	1.8	5	1.6	72
VIII	—	[illegible]	25.8	16.4	[illegible]	25.2	11.5	31.6	21	7.0	30	11.2	94	53	83	77	36	3	1.7	.	.	.	.	1	1.0	7	1.7	3	1.7	7	2.0	11	2.1	61
IX	—	[illegible]	[illegible]	[illegible]	[illegible]	27.2	9.9	[illegible]	3	2.4	8	10.2	94	48	83	75	18	8	1.7	1	2.0	1	1.0	.	.	7	2.6	3	1.7	4	1.7	1	1.0	65
X	—	[illegible]	[illegible]	11.9	12.9	[illegible]	8.0	26.8	16	1.8	7	8.9	94	62	84	79	36	4	3.0	1	1.0	1	1.0	1	1.0	15	2.1	4	1.2	2	2.0	9	1.5	56
XI	—	[illegible]	[illegible]	2.2	[illegible]	8.5	-0.6	14.4	30	-9.3	26	3.9	66	85	80	77	46	14	1.8	3	2.0	2	1.5	3	1.0	1	1.0	.	.	3	1.0	6	1.1	58
XII	—	[illegible]	5.5	1.7	[illegible]	5.7	-1.3	15.7	4	-11.3	26	4.6	91	76	89	85	54	11	1.4	.	.	.	.	.	.	3	1.7	.	.	3	1.7	6	1.3	70
God. vred.	—	[illegible]	14.5	9.0	9.7	16.6	4.8	34.6	18 VII	-17.0	9.II	7.6	87	61	82	77	18	65	1.6	14	1.5	11	1.4	32	1.4	69	1.9	17	1.6	80	1.7	110	1.7	697

KUPRES

Br. st. 170

φ = 44° 00'N λ = 17° 17'E Gr. ΔG = + 1h 09 min.

Mesec	P	7	14	21	Sred.	Max	Min	Max	Dat.	Min	Dat.	e_m	7	14	21	Sred.	Min	N č.	N j.	NE č.	NE j.	E č.	E j.	SE č.	SE j.	S č.	S j.	SW č.	SW j.	W č.	W j.	NW č.	NW j.	C č.
I	—	-7.8	-2.8	-1.5	-1.3	-1.4	-7.8	5.8	30	-16.4	22	3.1	93	93	92	93	72	—	—	—	—	—	—	—	—	—	—	—	—	—	—	—	—	—
II	—	-8.6	-1.8	5.3	-5.5	0.1	-11.8	7.5	22	-20.3	9	3.1	84	91	88	88	52	—	—	—	—	—	—	—	—	—	—	—	—	—	—	—	—	—
III	—	-7.8	2.2	-2.9	[illegible]	[illegible]	-9.5	11.0	30	-17.8	14	3.3	86	78	86	83	42	—	—	—	—	—	—	—	—	—	—	—	—	—	—	—	—	—
IV	—	[illegible]	10.2	5.7	[illegible]	11.4	0.2	15.8	7	2.6	1,23	5.5	83	66	80	76	38	—	—	—	—	—	—	—	—	—	—	—	—	—	—	—	—	—
V	—	[illegible]	[illegible]	[illegible]	[illegible]	[illegible]	3.4	21.0	26,27	-12.4	11	6.9	80	67	79	75	28	—	—	—	—	—	—	—	—	—	—	—	—	—	—	—	—	—
VI	—	[illegible]	[illegible]	[illegible]	[illegible]	18.4	7.8	23.7	29	-3.5	2	9.9	86	70	82	79	41	—	—	—	—	—	—	—	—	—	—	—	—	—	—	—	—	—
VII	—	[illegible]	21.0	[illegible]	16.6	22.4	7.8	28.8	17	4.1	16	10.6	82	59	81	74	33	—	—	—	—	—	—	—	—	—	—	—	—	—	—	—	—	—
VIII	—	[illegible]	[illegible]	[illegible]	[illegible]	[illegible]	7.0	27.0	2	1.5	9	9.3	79	56	82	72	40	—	—	—	—	—	—	—	—	—	—	—	—	—	—	—	—	—
IX	—	[illegible]	[illegible]	[illegible]	[illegible]	20.2	5.3	27.0	25	[illegible]	15	8.7	78	55	78	70	33	—	—	—	—	—	—	—	—	—	—	—	—	—	—	—	—	—
X	—	[illegible]	[illegible]	[illegible]	10.0	15.9	4.6	21.7	18	2.1	8	7.5	86	70	81	79	34	—	—	—	—	—	—	—	—	—	—	—	—	—	—	—	—	—
XI	—	1.0	5.7	0.9	1.6	7.8	-4.5	15.2	15	-17.0	26	4.6	87	76	88	84	27	—	—	—	—	—	—	—	—	—	—	—	—	—	—	—	—	—
XII	—	1.5	5.4	-1.1	-0.1	5.2	-4.8	15.1	2	-14.8	25	3.8	82	74	81	79	37	—	—	—	—	—	—	—	—	—	—	—	—	—	—	—	—	—
God. vred.	—	[illegible]	9.6	5.7	6.3	11.3	-0.2	28.8	17. VII	-20.3	9.II	6.4	84	71	83	79	27	—	—	—	—	—	—	—	—	—	—	—	—	—	—	—	—	—

BUGOJNO

Br. st. 171

φ = 44° 04'N λ = 17° 28'E Gr. ΔG = + 1h 10 min.

Mesec	P	7	14	21	Sred.	Max	Min	Max	Dat.	Min	Dat.	e_m	7	14	21	Sred.	Min	N č.	N j.	NE č.	NE j.	E č.	E j.	SE č.	SE j.	S č.	S j.	SW č.	SW j.	W č.	W j.	NW č.	NW j.	C č.
I	710.3	[illegible]	0.8	-1.5	-1.2	1.7	-3.7	11.8	31	-11.8	22	3.7	96	81	93	90	43	22	1.5	16	1.6	.	.	.	.	7	3.4	1	1.0	.	.	2	1.5	45
II	[illegible]	-5.7	2.3	-1.9	-1.8	3.8	-7.2	13.6	23	-18.6	18	3.6	96	77	90	88	54	17	2.2	5	1.8	1	1.0	1	1.0	5	5.2	3	2.0	1	2.0	1	2.0	50
III	[illegible]	[illegible]	8.9	2.0	2.5	10.0	-3.9	20.7	30	-9.2	14	4.0	98	55	77	77	20	20	2.2	11	1.9	4	1.5	2	3.5	3	2.0	6	2.3	2	3.0	3	2.3	42
IV	[illegible]	6.3	16.0	9.6	10.1	17.2	4.0	22.6	3,6,7	-1.4	1	6.9	93	56	77	75	25	8	1.6	5	1.4	2	1.0	1	1.0	13	2.8	14	2.6	.	.	3	1.3	44
V	10.6	9.2	17.3	11.5	12.4	18.6	6.6	26.2	17	-1.8	10,11	8.6	92	62	83	79	34	18	1.8	13	2.8	3	2.3	1	2.0	2	2.5	5	3.2	1	1.0	1	1.0	49
VI	09.5	14.6	21.4	15.9	17.0	23.2	12.0	29.2	24,25	8.0	1,2	11.7	91	64	86	80	40	10	1.8	4	1.5	1	1.0	3	1.6	13	2.8	9	3.4	1	5.0	1	1.0	48
VII	12.6	15.6	26.4	18.1	19.6	27.9	11.9	34.9	19	7.4	21	12.4	89	52	81	71	29	9	2.1	6	2.5	1	8.0	4	1.8	11	2.1	6	2.5	1	3.0	4	2.5	51
VIII	11.0	12.3	23.5	16.2	17.0	25.0	9.8	31.0	21	3.4	30	10.9	94	53	81	76	34	19	2.4	7	2.0	4	2.2	2	2.0	4	2.2	3	2.7	3	3.0	6	1.8	45
IX	11.3	9.5	23.5	14.0	15.2	24.8	7.5	31.8	3	0.2	9	9.6	94	48	81	74	26	6	2.3	4	2.0	3	1.0	1	2.0	12	2.3	7	3.3	3	1.3	2	1.5	52
X	11.9	8.4	16.9	11.1	11.9	18.0	7.6	26.6	4,17	-1.4	7	8.6	95	64	86	82	33	10	1.9	8	2.2	2	2.5	1	3.0	16	2.3	1	2.0	.	.	2	2.0	53
XI	18.6	1.5	7.8	1.4	2.3	8.7	-2.0	14.3	1	-12.0	27	4.7	96	65	86	82	39	15	1.7	6	1.8	3	1.7	1	3.0	1	4.0	1	1.0	.	.	1	1.0	62
XII	17.0	-2.1	4.4	0.1	0.6	5.4	-2.6	14.6	4	-12.5	26	4.5	97	79	94	90	54	19	1.7	1	2.0	.	.	1	2.0	1	2.0	.	.	.	.	2	1.5	69
God. vred.	713.4	5.0	14.1	8.0	8.8	15.4	3.3	34.9	19 VII	-18.6	18.II	7.4	94	63	84	80	20	173	1.9	86	2.0	24	2.0	18	2.1	88	2.6	56	2.8	12	2.5	28	1.8	610

PRNJAVOR

Br. st. 172

φ = 44° 52'N λ = 17° 42'E Gr. ΔG = + 1h 11 min.

Mesec	P	7	14	21	Sred.	Max	Min	Max	Dat.	Min	Dat.	e_m	7	14	21	Sred.	Min	N č.	N j.	NE č.	NE j.	E č.	E j.	SE č.	SE j.	S č.	S j.	SW č.	SW j.	W č.	W j.	NW č.	NW j.	C č.
I	—	-1.3	2.1	0.6	0.5	2.4	-2.5	15.0	30	-12.5	22	4.2	93	89	90	91	41	1	1.0	19	1.3	3	1.3	.	.	4	1.3	12	1.3	4	1.3	2	1.0	48
II	—	-3.6	4.6	-0.5	0.0	5.0	-6.3	17.2	22	-20.0	10	3.6	81	71	74	75	38	3	1.0	4	1.0	.	.	.	.	.	.	10	1.0	3	1.3	3	1.0	61
III	—	1.1	10.9	4.5	5.2	11.4	-1.6	21.4	30	-7.0	16	3.7	66	47	55	56	22	5	1.2	12	1.1	.	.	.	.	.	.	6	1.3	3	1.0	4	1.2	63
IV	—	9.0	17.5	9.9	11.6	18.4	4.9	27.0	6	-0.5	13	6.2	71	51	58	60	27	3	1.0	11	1.3	3	1.3	.	.	3	1.0	7	1.3	3	1.0	.	.	60
V	—	13.2	19.4	12.8	14.6	20.5	7.7	28.5	27	-0.6	11	8.3	76	53	64	64	28	8	1.4	13	1.1	7	1.1	.	.	.	.	6	1.2	.	.	.	.	59
VI	—	18.3	23.3	17.8	19.3	24.5	14.0	30.0	8,24	8.3	3,4	12.3	77	64	71	71	44	3	1.7	12	1.2	5	1.2	6	1.3	.	.	19	1.4	2	1.0	1	2.0	42
VII	—	20.6	27.7	20.8	22.5	28.6	15.0	33.0	18	9.0	21	14.3	77	56	72	68	39	2	1.0	14	1.0	13	1.1	5	1.0	4	1.0	19	1.0	3	1.0	3	1.0	30
VIII	—	16.2	24.8	17.1	18.8	25.8	11.4	32.5	21	8.0	11	12.2	83	56	84	74	41	6	1.0	9	1.0	7	1.0	3	1.0	4	1.0	14	1.0	8	1.1	1	1.0	41
IX	—	13.2	24.4	16.4	17.6	25.6	10.4	31.0	3,24	5.4	15	11.7	84	61	81	75	40	5	1.0	26	1.0	4	1.0	1	1.0	6	1.0	19	1.0	3	1.0	1	1.0	25
X	—	8.6	17.9	11.5	12.4	18.9	7.7	28.0	16	1.5	8	8.7	84	66	82	77	51	5	1.0	25	1.0	16	1.0	1	1.0	2	1.0	10	1.0	3	1.0	3	1.0	28
XI	—	-0.3	7.6	1.0	2.3	8.2	-2.3	19.0	30	-12.5	26	4.7	86	77	80	81	43	9	1.1	26	1.1	2	1.5	1	1.0	2	1.0	9	1.1	3	1.1	5	1.0	33
XII	—	-1.5	3.5	0.4	0.7	4.2	-4.6	18.5	1	-11.5	26	4.2	84	81	81	82	50	1	1.0	34	1.0	3	1.0	2	1.0	.	.	6	1.0	2	1.0	3	1.0	42
God. vred.	—	7.8	15.3	9.4	10.5	16.1	4.5	33.0	18. VII	-20.0	10.II	7.9	80	64	74	73	22	51	1.1	205	1.1	63	1.1	19	1.1	25	1.0	137	1.1	37	1.4	26	1.1	532

Br. st. 169 JAJCE

$H_s = 384$ m $H_b = —$ m $h_t = 1.6$ m $h_r = 1.0$ m

Mesec	Oblačnost N_m (0—10) 7	14	21	Sred. (Dies)	Insolacija broj sati	Padavine R mm Σ	Max	Dat.	$T_n \leqq -10.0$	$T_x < 0.0$	$T_n < 0.0$	$T_x \geqq 25.0$	$T_x \geqq 30.0$	$T_n \geqq 20.0$	F (0-12) $\geqq 6$	$\geqq 8$	N_m (0-10) < 2.0	> 8.0	R mm $\geqq 0.1$	$\geqq 1.0$	$\geqq 10.0$	● ●	✳ △	⁂	⁑	△	△	▲	⍁ (⍁)	〓	⊠
I	8.9	8.6	8.6	8.7	—	39	17.6	2	·	12	25	·	·	·	·	·	1	24	12	9	1	3	9	·	·	·	·	·	1	2	20
II	7.0	5.3	4.7	5.7	—	53	12.8	12	3	4	23	·	·	·	·	·	5	7	14	8	2	3	11	·	·	·	·	·	·	2	13
III	5.0	4.0	2.9	4.0	—	15	5.4	6	·	·	26	·	·	·	·	·	12	6	7	6	·	3	7	1	·	·	·	·	·	5	·
IV	6.8	6.6	3.9	5.8	—	34	8.2	11	·	·	·	1	·	·	·	·	3	7	12	10	·	12	·	·	·	·	·	·	·	3	·
V	7.6	7.7	5.1	6.8	—	170	42.5	21	·	·	1	5	·	·	1	·	2	14	17	16	6	17	1	1	·	·	·	·	4	9	·
VI	8.1	8.2	5.3	7.2	—	147	28.6	5	·	·	·	14	11	·	·	·	1	11	18	16	5	18	·	·	·	·	·	·	12	7	·
VII	5.8	4.1	3.0	4.3	—	63	11.3	3	·	·	·	25	2	·	·	·	9	5	12	12	1	12	·	·	·	·	·	1	9	11	·
VIII	8.4	4.8	2.6	5.3	—	117	36.2	24	·	·	·	21	5	·	·	·	2	4	10	8	4	10	·	·	·	·	·	1	6	17	·
IX	7.9	4.2	2.3	4.8	—	36	26.9	12	·	·	·	17	1	·	·	·	4	3	4	4	1	4	·	·	·	·	·	·	2	15	·
X	9.3	8.1	6.3	7.9	—	37	18.7	6	·	·	·	1	·	·	·	·	·	16	12	6	1	12	·	·	·	·	·	·	1	7	·
XI	7.1	5.6	5.0	5.9	—	8	4.0	4	·	·	17	·	·	·	·	·	7	14	5	2	·	5	·	·	·	·	·	·	·	5	·
XII	8.3	6.7	7.5	7.5	—	32	13.0	30	1	6	20	·	·	·	·	·	3	16	12	8	1	5	9	·	·	·	·	·	·	12	10
God. vred.	7.5	6.2	4.8	6.2	—	751	42.5	21. V	4	22	112	84	19	·	1	·	49	127	135	105	22	104	37	2	·	·	·	2	35	95	43

Br. st. 170 KUPRES

$H_s = 1190$ m $H_b = —$ m $h_t = 2.0$ m $h_r = 2.0$ m

Mesec	Oblačnost N_m (0—10) 7	14	21	Sred. (Dies)	Insolacija broj sati	Padavine R mm Σ	Max	Dat.	$T_n \leqq -10.0$	$T_x < 0.0$	$T_n < 0.0$	$T_x \geqq 25.0$	$T_x \geqq 30.0$	$T_n \geqq 20.0$	F (0-12) $\geqq 6$	$\geqq 8$	N_m (0-10) < 2.0	> 8.0	R mm $\geqq 0.1$	$\geqq 1.0$	$\geqq 10.0$	● ●	✳ △	⁂	⁑	△	△	▲	⍁ (⍁)	〓	⊠
I	8.6	8.4	9.7	8.9	—	55	15.6	2	9	17	30	·	·	·	·	·	1	25	17	14	1	2	16	·	·	·	·	·	11	1	30
II	5.4	5.8	6.1	5.8	—	48	7.2	12	18	12	28	·	·	·	·	·	8	11	13	10	·	·	13	·	·	·	·	·	·	1	28
III	3.6	4.4	3.3	3.8	—	52	11.2	9	15	7	31	·	·	·	·	·	15	6	8	7	2	·	8	·	·	·	·	·	·	·	31
IV	5.9	7.8	4.5	6.1	—	56	11.2	12,16	·	·	17	·	·	·	·	·	3	7	13	13	2	11	2	·	·	·	·	·	·	1	10
V	6.2	8.2	5.2	6.5	—	160	56.2	31	1	·	6	·	·	·	·	·	3	12	15	12	5	15	5	·	·	·	·	·	5	·	1
VI	6.7	8.4	6.7	7.3	—	123	35.8	5	·	·	·	·	·	·	·	·	1	15	17	13	3	17	·	·	·	·	·	·	1	2	·
VII	3.4	5.2	3.3	4.0	—	49	12.6	5	·	·	·	10	·	·	·	·	13	2	9	7	2	9	·	·	·	·	·	·	2	2	·
VIII	4.4	6.7	3.2	4.8	—	90	33.5	5	·	·	·	1	·	·	1	·	8	6	7	6	4	7	·	·	·	·	·	·	3	·	·
IX	3.2	5.2	1.6	3.3	—	43	30.4	12	·	·	4	5	·	·	5	·	10	2	3	3	1	3	·	·	·	·	·	·	2	·	·
X	8.0	7.5	7.4	7.6	—	40	9.8	6	·	·	4	·	·	·	2	1	·	14	9	9	·	8	1	·	·	·	·	·	·	2	1
XI	4.6	4.3	3.9	4.3	—	15	5.0	4	3	1	20	·	·	·	1	·	13	9	4	4	·	4	·	·	·	·	·	·	·	·	·
XII	7.4	6.7	6.6	6.9	—	52	13.2	31	4	5	29	·	·	·	2	1	8	20	10	9	2	5	5	·	·	·	·	·	·	3	5
God. vred.	5.6	6.6	5.1	5.8	—	783	56.2	31.V	50	42	169	16	·	·	11	2	83	129	125	107	22	81	50	·	·	·	·	·	24	12	106

Br. st. 171 BUGOJNO

$H_s = 564$ m $H_b = 569.8$ m $h_t = 1.7$ m $h_r = 1.0$ m

Mesec	Oblačnost N_m (0—10) 7	14	21	Sred. (Dies)	Insolacija broj sati	Padavine R mm Σ	Max	Dat.	$T_n \leqq -10.0$	$T_x < 0.0$	$T_n < 0.0$	$T_x \geqq 25.0$	$T_x \geqq 30.0$	$T_n \geqq 20.0$	F (0-12) $\geqq 6$	$\geqq 8$	N_m (0-10) < 2.0	> 8.0	R mm $\geqq 0.1$	$\geqq 1.0$	$\geqq 10.0$	● ●	✳ △	⁂	⁑	△	△	▲	⍁ (⍁)	〓	⊠
I	8.1	7.9	8.6	8.2	48.8	46	24.0	2	2	13	27	·	·	·	·	·	2	21	15	8	1	3	12	·	·	·	·	·	1	4	20
II	6.0	5.2	5.2	5.5	108.5	78	21.6	12	7	7	24	·	·	·	1	1	4	7	9	7	4	3	7	1	·	·	·	·	1	5	20
III	3.6	4.0	2.5	3.4	233.2	17	6.3	6	·	2	28	·	·	·	·	·	15	3	7	7	·	1	7	1	·	·	·	·	·	·	1
IV	6.6	7.1	3.9	5.9	160.2	52	22.0	11	·	·	2	·	·	·	5	1	2	5	12	7	1	12	·	·	·	·	·	·	·	1	·
V	6.1	7.4	5.3	6.3	181.2	102	27.3	31	·	·	2	5	·	·	1	·	4	14	15	13	3	15	1	1	·	·	·	·	6	3	1
VI	7.9	7.8	6.0	7.2	151.1	116	24.4	5	·	·	·	12	·	·	·	·	·	14	19	16	6	19	·	·	·	·	·	·	6	9	·
VII	5.1	4.8	3.0	4.3	255.1	46	23.8	12	·	·	·	22	11	·	1	1	12	6	10	8	1	10	·	·	·	·	·	·	8	6	·
VIII	4.3	4.7	2.8	3.9	242.2	91	37.1	5	·	·	·	20	2	·	·	·	12	4	8	7	3	8	·	·	·	·	·	·	4	8	·
IX	4.8	4.5	2.4	3.9	234.0	39	27.4	12	·	·	·	16	3	·	·	·	9	4	3	2	1	3	·	·	·	·	·	·	3	14	·
X	9.1	7.0	7.1	7.7	79.5	33	13.4	6	·	·	1	3	·	·	·	·	·	15	12	10	1	12	·	·	·	·	·	·	2	9	·
XI	6.1	5.1	5.0	5.4	95.6	12	5.6	4	3	·	19	·	·	·	·	·	8	11	6	5	·	6	·	·	·	·	·	·	·	1	·
XII	8.7	6.4	6.9	7.3	51.2	37	21.6	30	3	5	23	·	·	·	·	·	3	18	12	5	1	6	7	1	1	·	·	·	·	10	4
God. vred.	6.4	6.0	4.9	5.8	1840.6	669	37.1	5.VIII	15	27	126	78	16	·	8	3	71	122	128	95	22	98	34	4	1	·	·	·	31	70	46

Br. st. 172 PRNJAVOR

$H_s = 185$ m $H_b = —$ m $h_t = 2.0$ m $h_r = 1.0$ m

Mesec	Oblačnost N_m (0—10) 7	14	21	Sred. (Dies)	Insolacija broj sati	Padavine R mm Σ	Max	Dat.	$T_n \leqq -10.0$	$T_x < 0.0$	$T_n < 0.0$	$T_x \geqq 25.0$	$T_x \geqq 30.0$	$T_n \geqq 20.0$	F (0-12) $\geqq 6$	$\geqq 8$	N_m (0-10) < 2.0	> 8.0	R mm $\geqq 0.1$	$\geqq 1.0$	$\geqq 10.0$	● ●	✳ △	⁂	⁑	△	△	▲	⍁ (⍁)	〓	⊠
I	7.8	8.4	8.5	8.2	—	50	17.5	2	1	8	25	·	·	·	·	·	3	23	12	11	1	4	9	·	·	·	·	·	·	13	12
II	5.2	3.1	3.1	3.8	—	98	19.0	1	6	5	23	·	·	·	·	·	11	6	8	8	6	2	6	·	·	·	·	·	·	2	14
III	3.0	3.0	2.7	2.9	—	16	7.2	8	·	·	22	·	·	·	·	·	17	5	4	3	·	4	·	·	·	·	·	·	·	·	·
IV	3.7	4.2	3.8	3.9	—	32	7.0	30	·	·	1	2	·	·	·	·	12	7	7	6	·	7	·	·	·	·	·	·	·	·	·
V	4.0	5.2	5.1	4.8	—	131	27.0	31	·	·	3	7	·	·	·	·	12	7	15	13	5	15	·	·	·	·	·	·	1	1	·
VI	5.2	5.7	4.3	5.1	—	116	16.5	11	·	·	·	15	2	·	·	·	4	11	17	17	3	17	·	·	·	·	·	·	2	3	·
VII	2.6	3.3	2.0	2.6	—	60	34.8	3	·	·	·	27	10	·	·	·	15	2	9	8	1	9	·	·	·	·	·	·	5	3	·
VIII	3.0	3.7	2.2	3.0	—	129	43.5	23	·	·	·	20	3	·	·	·	17	4	6	6	4	6	·	·	·	·	·	·	1	·	·
IX	4.6	4.1	1.9	3.5	—	27	14.5	12	·	·	·	17	2	·	·	·	10	3	4	4	1	4	·	·	·	·	·	·	·	12	·
X	5.4	7.3	5.8	6.2	—	8	2.6	9	·	·	·	3	·	·	·	·	4	11	5	3	·	5	·	·	·	·	·	·	·	12	·
XI	5.6	5.7	4.9	5.4	—	22	9.7	8	·	·	18	·	·	·	·	·	11	14	4	4	·	4	·	·	·	·	·	·	·	7	·
XII	8.8	8.4	8.0	8.4	—	36	1.6	11	2	10	28	·	·	·	·	·	3	24	2	1	·	2	2	·	·	·	·	·	·	11	2
God. vred.	4.9	5.2	4.4	4.8	—	725	43.5	23. VIII	9	23	120	91	17	·	·	·	119	117	93	84	21	79	17	·	·	·	·	·	9	64	28

TESLIĆ

φ = 44° 36′N λ = 17° 52′E Gr. ΔG = + 1 h 11 min. — Br. st. 173

Mesec	Vazdušni pritisak P_m mm	Temperatura vazduha °C: T_m 7	14	21	Sred. (Dies)	Max	Min	Max	Dat.	Min	Dat.	Vlažnost vazduha: e_m mm	U_m % 7	14	21	Sred. (Dies)	Min	Čestina pravaca i srednja jačina vetra nD, F_m (0—12): N č.	j.	NE č.	j.	E č.	j.	SE č.	j.	S č.	j.	SW č.	j.	W č.	j.	NW č.	j.	C č.
I	—	-1.5	1.3	-1.0	-0.6	3.1	-3.1	15.1	1	-14.0	22	—	—	—	—	—	—	8	1.5	15	2.4	.	.	3	2.0	1	1.0	3	2.3	2	1.3	7	1.8	54
II	—	-3.7	4.1	-0.5	-0.2	5.6	-5.5	14.0	22	-21.2	9	—	—	—	—	—	—	9	2.4	8	2.5	3	1.7	3	2.3	5	2.2	1	1.0	3	2.3	17	2.1	35
III	—	—	—	—	—	—	—	—	—	—	—	—	—	—	—	—	—	—	—	—	—	—	—	—	—	—	—	—	—	—	—	—	—	—
IV	—	8.1	17.9	9.4	11.2	19.4	—	27.0	6, 7	—	—	7.1	77	55	75	69	22	11	2.5	11	3.4	2	1.0	4	2.5	2	2.0	8	2.8	4	1.8	7	2.7	41
V	—	11.2	18.4	10.9	12.8	20.3	—	28.0	18	—	—	8.6	81	62	74	72	31	11	2.4	10	2.7	12	1.8	2	3.0	4	1.2	2	3.0	.	.	13	2.8	39
VI	—	17.0	22.6	16.6	18.2	23.7	—	29.4	9	—	—	11.5	78	64	72	71	30	14	2.0	4	2.5	3	2.0	2	2.5	3	3.3	3	3.3	4	2.0	4	2.0	53
VII	—	19.7	25.9	19.6	21.2	27.6	12.5	33.0	18	8.0	21, 24	13.5	78	58	76	71	38	6	3.5	5	3.4	.	.	2	2.5	2	2.5	5	2.0	2	2.0	6	2.5	65
VIII	—	15.9	24.5	17.0	18.6	25.9	10.1	31.0	21	6.0	9, 25	11.2	79	53	76	69	32	4	2.8	5	2.2	4	3.0	.	.	.	.	.	.	1	2.0	15	2.1	64
IX	—	13.6	23.6	15.0	16.8	24.9	6.8	32.0	3	-1.0	8	10.3	83	52	76	70	30	9	2.4	8	2.8	1	2.0	3	3.7	1	3.0	1	2.0	.	.	7	2.1	60
X	—	9.1	17.2	10.8	12.0	17.9	5.5	29.0	4	-2.0	26, 7	7.6	80	52	79	70	22	5	2.4	5	2.2	.	.	5	2.0	2	2.5	4	2.0	2	2.5	3	2.3	67
XI	—	-0.1	8.6	1.1	2.7	9.1	-3.3	18.4	30	-13.0	27, 28	3.9	71	50	71	64	29	18	2.0	.	.	.	.	.	.	.	.	.	2	3.0	7	2.0	63
XII	—	—	—	—	—	—	—	—	—	—	—	—	—	—	—	—	—	—	—	—	—	—	—	—	—	—	—	—	—	—	—	—	—	—
God. vred.	—	—	—	—	—	—	—	—	—	—	—	—	—	—	—	—	—	—	—	—	—	—	—	—	—	—	—	—	—	—	—	—	—	—

ZENICA [1])

φ = 44° 12′N λ = 17° 56′E Gr. ΔG = + 1h 12 min. — Br. st. 174

Mesec	Vazdušni pritisak P_m mm	Temperatura vazduha °C: T_m 7	14	21	Sred. (Dies)	Max	Min	Max	Dat.	Min	Dat.	Vlažnost vazduha: e_m mm	U_m % 7	14	21	Sred. (Dies)	Min	Čestina pravaca i srednja jačina vetra nD, F_m (0—12): N č.	j.	NE č.	j.	E č.	j.	SE č.	j.	S č.	j.	SW č.	j.	W č.	j.	NW č.	j.	C č.
I	733.8	-1.4	2.0	-0.3	0.0	3.4	-2.6	14.6	1	-11.2	22	4.0	91	82	90	88	59	5	1.6	.	.	3	2.0	.	.	1	2.0	.	.	1	1.0	3	2.0	80
II	33.5	-3.1	4.0	-0.9	-0.2	6.1	-5.0	15.0	23, 24	-16.0	9	3.9	89	72	85	82	40	4	3.8	.	.	3	4.0	.	.	1	2.0	.	.	1	2.0	6	2.8	69
III	41.8	-0.9	10.6	3.6	4.2	12.4	-2.7	23.6	31	-7.4	12,14	4.1	87	50	73	70	19	11	3.5	1	2.0	.	.	.	.	.	.	1	2.0	6	1.7	4	1.5	70
IV	33.0	7.8	18.2	11.2	12.1	20.0	5.0	27.0	7	1.0	1,23	7.3	90	50	73	71	25	7	2.9	.	.	5	3.8	.	.	1	2.0	.	.	4	2.5	6	3.3	67
V	33.1	10.8	18.8	13.5	14.2	21.0	7.8	30.1	27	-0.2	10	9.6	92	61	83	79	41	14	2.9	.	.	3	3.3	1	4.0	.	.	1	1.0	2	2.0	2	3.0	70
VI	31.6	16.6	23.5	18.0	19.0	24.8	14.1	31.6	24	9.6	2	13.4	92	64	87	81	36	5	2.4	.	.	11	2.4	.	.	2	5.0	.	.	4	2.8	3	2.0	63
VII	34.7	17.5	27.8	20.2	21.4	30.4	14.7	38.4	23, 30	10.6	21,22	14.5	90	56	84	77	32	3	2.7	2	2.0	2	1.5	.	.	.	.	.	.	3	1.7	3	3.3	80
VIII	36.2	14.2	24.7	17.1	18.3	26.8	11.8	32.4	21	7.8	30	12.3	92	57	86	78	39	15	2.0	.	.	1	2.0	.	.	.	.	.	.	.	.	3	1.7	74
IX	36.5	11.6	24.7	14.7	16.4	26.6	9.7	32.1	3, 26	2.0	8	11.4	96	54	91	80	34	6	2.3	.	.	.	.	2	1.5	1	1.0	2	2.5	.	.	2	2.5	77
X	37.5	10.0	17.9	11.9	12.9	19.9	8.6	27.9	4	2.0	7	10.0	96	73	92	87	50	5	3.0	3	2.3	3	2.0	.	.	1	1.0	1	2.0	.	.	11	2.1	69
XI	42.3	0.4	7.5	2.0	3.0	9.1	-0.8	16.5	2	-10.5	27	5.1	92	72	87	84	44	4	2.0	1	2.0	.	.	.	.	.	.	.	.	.	.	13	2.0	72
XII	41.0	-1.0	3.4	0.1	0.6	4.5	-2.1	12.6	1	-11.8	26	4.3	92	80	91	88	58	.	.	.	.	.	.	.	.	.	.	.	.	1	2.0	2	2.0	90
God. vred.	736.3	6.9	15.3	9.3	10.2	17.1	4.9	38.4	23, 30 VII	-16.0	9.II	8.3	92	64	85	80	19	79	2.7	7	2.1	31	2.7	3	2.3	7	2.6	5	2.0	22	2.0	58	2.3	88

DOBOJ

φ = 44° 44′N λ = 18° 06′E Gr. ΔG = + 1h 12 min. — Br. st. 175

Mesec	Vazdušni pritisak P_m mm	Temperatura vazduha °C: T_m 7	14	21	Sred. (Dies)	Max	Min	Max	Dat.	Min	Dat.	Vlažnost vazduha: e_m mm	U_m % 7	14	21	Sred. (Dies)	Min	Čestina pravaca i srednja jačina vetra nD, F_m (0—12): N č.	j.	NE č.	j.	E č.	j.	SE č.	j.	S č.	j.	SW č.	j.	W č.	j.	NW č.	j.	C č.
I	—	-0.7	2.7	0.3	0.6	—	-2.0	—	—	-14.3	22	4.3	92	82	90	88	56	14	2.7	11	3.0	2	2.5	12	3.2	11	2.5	7	3.1	8	2.2	11	2.3	17
II	—	-2.3	4.9	0.3	0.8	—	-4.2	—	—	-19.6	9	4.1	91	70	89	83	44	9	3.2	7	4.4	4	3.2	8	2.8	13	2.2	11	2.3	7	2.6	13	3.2	12
III	—	0.5	11.3	4.0	5.0	—	-1.5	—	—	-6.1	15	4.5	87	50	79	72	22	14	2.9	13	2.9	2	2.5	5	2.2	8	2.6	6	2.7	7	2.6	13	3.7	25
IV	—	9.4	17.9	11.3	12.5	19.5	6.3	27.1	6	2.0	22	7.3	76	51	76	68	25	9	3.4	16	3.3	8	3.4	12	2.9	14	2.5	7	3.1	6	2.7	7	2.6	11
V	—	11.9	19.5	12.6	14.2	20.5	8.7	28.9	27	0.3	11	9.4	86	57	84	76	34	16	2.7	7	2.9	7	2.7	15	2.7	12	2.8	4	2.2	1	3.0	11	2.9	20
VI	—	17.5	23.5	17.7	19.1	24.9	14.5	30.4	9	9.6	2	13.6	88	65	89	81	34	13	2.5	7	2.4	7	2.4	11	2.7	15	2.5	6	2.0	8	2.4	8	3.0	15
VII	—	19.8	27.1	19.5	21.5	28.4	15.9	33.4	18	11.2	21	14.9	84	56	90	77	38	7	2.1	7	2.1	7	2.1	14	2.2	23	2.0	7	2.0	4	2.2	8	3.1	16
VIII	—	15.5	24.7	16.9	18.5	25.8	12.0	32.7	21	9.0	9	12.1	88	53	89	77	37	8	2.5	8	2.2	18	2.1	8	2.2	13	2.0	10	2.2	9	2.3	7	2.1	12
IX	—	13.4	24.9	14.8	17.0	25.5	10.6	31.4	3	2.6	15	11.4	91	49	92	77	30	10	2.3	10	2.2	14	2.5	13	2.2	11	2.1	6	2.0	4	2.0	6	2.2	16
X	—	10.0	17.9	11.6	12.8	18.6	8.7	28.3	16	2.2	7	9.4	93	65	92	83	46	10	2.3	8	2.1	25	2.4	5	2.2	10	1.9	4	2.0	7	2.0	4	2.0	20
XI	—	0.4	8.6	1.8	3.2	9.1	-0.5	18.2	30	-9.7	26	5.0	93	65	92	83	33	14	2.6	8	2.2	16	2.2	8	3.0	3	2.0	11	1.8	7	2.0	8	2.1	15
XII	—	-1.4	4.0	-0.2	0.6	4.7	-2.2	17.0	1	-11.6	26	4.4	95	79	94	89	48	14	2.5	18	2.1	11	3.0	5	2.0	4	2.0	12	2.1	8	2.2	6	2.2	15
God. vred.	—	7.8	15.6	9.2	10.4	—	5.5	33.4	18. VII	-19.6	9.II	8.3	89	62	88	80	22	138	2.7	120	2.8	121	2.5	116	2.6	137	2.3	91	2.3	76	2.3	102	2.8	194

MODRIČA

φ = 44° 57′N λ = 18° 16′E Gr. ΔG = + 1h 13 min. — Br. st. 176

Mesec	Vazdušni pritisak P_m mm	Temperatura vazduha °C: T_m 7	14	21	Sred. (Dies)	Max	Min	Max	Dat.	Min	Dat.	Vlažnost vazduha: e_m mm	U_m % 7	14	21	Sred. (Dies)	Min	Čestina pravaca i srednja jačina vetra nD, F_m (0—12): N č.	j.	NE č.	j.	E č.	j.	SE č.	j.	S č.	j.	SW č.	j.	W č.	j.	NW č.	j.	C č.
I	—	-0.5	3.3	1.0	1.2	3.7	-1.6	15.4	1	-9.2	22	4.3	91	79	88	86	45	15	3.4	12	2.8	5	3.0	4	3.3	1	2.0	3	3.0	11	3.2	22	2.7	20
II	—	-1.6	4.2	0.1	0.7	5.4	-3.4	13.4	23	-12.6	18	4.1	91	70	88	83	44	11	3.0	8	2.2	.	.	6	2.2	1	3.0	2	2.0	7	3.7	25	3.3	24
III	—	1.5	11.2	4.4	5.4	11.9	-0.4	22.7	30	-5.5	15	4.4	82	48	77	69	20	11	3.5	10	3.8	5	3.0	3	2.7	.	.	1	3.0	11	2.3	36	3.1	16
IV	—	9.0	18.3	11.3	12.5	19.2	5.5	26.1	6	-0.4	13	7.8	82	53	81	72	30	9	3.9	6	3.2	14	4.9	1	3.0	2	2.0	7	3.7	15	3.3	5	3.6	31
V	—	12.7	20.2	12.8	14.6	21.1	8.2	30.0	25	-0.4	12	10.0	84	61	88	78	36	16	4.1	7	2.9	8	3.4	1	2.0	.	.	2	3.5	16	3.1	13	3.1	30
VI	—	18.0	24.7	18.7	20.0	25.5	15.1	31.6	9	9.7	3	14.3	86	65	88	80	44	4	2.5	6	3.7	9	2.7	.	.	6	2.8	2	3.5	28	3.0	4	2.8	31
VII	—	19.8	28.0	20.3	22.1	28.7	16.0	33.1	18	10.8	21	15.0	84	54	86	75	42	6	3.5	4	3.0	7	3.0	.	.	1	2.0	4	2.0	23	2.8	8	2.7	40
VIII	—	—	—	—	—	—	—	—	—	—	—	—	—	—	—	—	—	—	—	—	—	—	—	—	—	—	—	—	—	—	—	—	—	—
IX	—	—	—	—	—	—	—	—	—	—	—	—	—	—	—	—	—	—	—	—	—	—	—	—	—	—	—	—	—	—	—	—	—	—
X	—	—	—	—	—	—	—	—	—	—	—	—	—	—	—	—	—	—	—	—	—	—	—	—	—	—	—	—	—	—	—	—	—	—
XI	—	—	—	—	—	—	—	—	—	—	—	—	—	—	—	—	—	—	—	—	—	—	—	—	—	—	—	—	—	—	—	—	—	—
XII	—	—	—	—	—	—	—	—	—	—	—	—	—	—	—	—	—	—	—	—	—	—	—	—	—	—	—	—	—	—	—	—	—	—
God. vred.	—	—	—	—	—	—	—	—	—	—	—	—	—	—	—	—	—	—	—	—	—	—	—	—	—	—	—	—	—	—	—	—	—	—

1) Mesto vrednosti jačine vetra po Boforovoj skali, date su vrednosti brzine vetra u m/sec.

Br. st. 173 TESLIĆ

$H_s = 210$ m $H_b = —$ m $h_t = 2.6$ m $h_r = 1.0$ m

Mesec	Oblačnost N_m (0—10) 7	14	21	Sred. (Dies)	Insolacija broj sati	Padavine R mm Σ	Max	Dat.	Broj dana s: $T_n \leq -10.0$	$T_x < 0.0$	$T_n < 0.0$	$T_x \geq 25.0$	$T_x \geq 30.0$	$T_n \geq 20.0$	F (0-12) ≥ 6	≥ 8	N_m (0-10) < 2.0	> 8.0	R mm ≥ 0.1	≥ 1.0	≥ 10.0	●	● △	✳	⁂	△	△	▲	◹ (◹)	〓	▣
I	8.3	8.5	8.8	8.5	—	69	15.5	2	2	7	27	.	.	.	.	.	.	24	14	13	2	5	12	.	.	.	2	.	1	5	—
II	5.6	5.9	5.6	5.7	—	75	16.8	16	5	3	21	.	.	.	.	.	5	9	10	10	2	1	9	.	.	.	.	.	.	10	—
III	—	—	—	—	—	—	—	—	—	—	—	—	—	—	—	—	—	—	—	—	—	—	—	—	—	—	—	—	—	—	—
IV	4.7	6.1	4.7	5.2	—	60	18.9	12	—	.	—	2	.	—	4	1	5	6	9	9	2	9	.	.	.	.	.	.	2	.	—
V	5.2	6.5	5.0	5.6	—	138	30.1	31	—	.	—	8	.	—	.	.	8	9	14	14	5	14	1	.	.	.	.	.	5	4	—
VI	5.6	6.3	6.0	6.0	—	173	38.2	22	—	.	—	14	.	—	1	.	2	9	17	17	6	17	.	.	.	.	.	.	9	.	—
VII	3.5	4.0	2.6	3.4	—	97	39.0	7	.	.	.	25	8	.	1	.	15	2	7	7	2	7	.	.	.	.	.	.	5	.	—
VIII	2.7	3.1	2.3	2.7	—	150	55.5	23	.	.	.	22	1	.	.	.	19	4	6	6	5	6	.	.	.	.	.	.	1	.	—
IX	2.9	3.1	2.1	2.7	—	27	26.0	12	.	.	1	16	1	.	.	.	15	2	2	2	1	2	.	.	.	.	.	.	1	2	—
X	8.2	7.3	6.3	7.3	—	29	14.0	5	.	.	2	3	.	.	.	.	3	16	7	7	1	7	.	.	.	.	.	.	.	8	—
XI	5.5	5.5	5.2	5.4	—	54	3.0	5	3	.	18	.	.	.	.	.	14	13	3	3	.	3	.	.	.	.	.	.	.	4	—
XII	—	—	—	—	—	—	—	—	—	—	—	—	—	—	—	—	—	—	—	—	—	—	—	—	—	—	—	—	—	—	—
God. vred.	—	—	—	—	—	—	—	—	—	—	—	—	—	—	—	—	—	—	—	—	—	—	—	—	—	—	—	—	—	—	—

Br. st. 174 ZENICA

$H_s = 316$ m $H_b = 316.9$ m $h_t = 1.9$ m $h_r = 1.0$ m

Mesec	Oblačnost N_m (0—10) 7	14	21	Sred. (Dies)	Insolacija broj sati	Padavine R mm Σ	Max	Dat.	Broj dana s: $T_n \leq -10.0$	$T_x < 0.0$	$T_n < 0.0$	$T_x \geq 25.0$	$T_x \geq 30.0$	$T_n \geq 20.0$	F (0-12) ≥ 6	≥ 8	N_m (0-10) < 2.0	> 8.0	R mm ≥ 0.1	≥ 1.0	≥ 10.0	●	● △	✳	⁂	△	△	▲	◹ (◹)	〓	▣
I	8.4	8.6	8.3	8.4	39.3	61	15.9	2	1	5	25	.	.	.	.	.	1	23	14	10	2	6	11	.	.	.	.	1	1	22
II	7.2	5.5	5.7	6.1	110.3	84	25.6	16	4	5	23	.	.	.	.	.	3	12	11	8	3	3	9	.	.	.	.	.	1	18
III	3.5	4.2	2.5	3.4	233.3	18	5.6	6	.	.	24	.	.	.	.	.	16	5	7	5	.	4	3	.	.	.	.	.	.	2
IV	6.7	7.9	4.6	6.4	202.2	33	10.6	25	.	.	.	4	.	.	.	.	3	12	9	7	1	9	.	.	.	.	.	2	.	.
V	7.1	7.9	4.8	6.6	122.4	108	26.6	8	.	.	1	6	1	.	.	.	5	12	15	13	3	15	.	.	.	.	.	9	1	.
VI	7.7	8.0	6.7	7.5	190.3	168	28.4	13	.	.	.	18	6	.	.	.	.	15	17	17	7	17	.	●	.	.	.	14	4	.
VII	5.3	5.1	2.5	4.3	271.3	46	16.4	1	.	.	.	28	15	.	.	.	11	5	8	7	1	8	.	.	.	.	.	6	8	.
VIII	6.9	5.7	3.2	5.3	244.3	115	35.2	6	.	.	.	22	4	.	.	.	5	5	6	6	4	6	.	.	.	.	.	2	9	.
IX	6.7	4.5	1.6	4.3	218.5	26	20.9	12	.	.	.	19	9	.	.	.	6	3	4	3	1	4	.	.	.	.	.	.	16	.
X	9.5	6.7	6.1	7.4	101.3	36	13.5	6	.	.	.	4	.	.	.	.	.	16	9	6	2	9	.	.	.	.	.	1	12	.
XI	7.1	5.1	4.4	5.5	75.8	4	2.6	4	2	.	17	.	.	.	.	.	9	12	4	1	.	4	.	.	.	.	.	.	8	.
XII	8.8	6.9	7.5	7.7	22.6	34	19.8	30	2	2	25	.	.	.	.	.	3	20	7	5	1	2	5	.	.	.	.	.	18	3
God. vred.	7.1	6.3	4.8	6.1	1831.6	733	35.2	6.VIII	9	12	115	101	35	.	.	.	62	140	111	88	25	87	28	.	.	.	.	35	78	45

Br. st. 175 DOBOJ

$H_s = 165$ m $H_b = —$ m $h_t = 2.0$ m $h_r = 1.0$ m

Mesec	Oblačnost N_m (0—10) 7	14	21	Sred. (Dies)	Insolacija broj sati	Padavine R mm Σ	Max	Dat.	Broj dana s: $T_n \leq -10.0$	$T_x < 0.0$	$T_n < 0.0$	$T_x \geq 25.0$	$T_x \geq 30.0$	$T_n \geq 20.0$	F (0-12) ≥ 6	≥ 8	N_m (0-10) < 2.0	> 8.0	R mm ≥ 0.1	≥ 1.0	≥ 10.0	●	● △	✳	⁂	△	△	▲	◹ (◹)	〓	▣
I	8.8	8.5	8.6	8.6	—	43	9.8	2	1	—	21	—	—	.	1	.	.	23	17	9	.	7	12	1	.	.	.	1	1	18
II	7.0	5.9	4.9	5.9	—	90	19.6	16	4	—	19	—	—	.	1	1	3	10	14	12	4	6	11	3	1	.	.	.	2	15
III	4.4	4.0	3.2	3.9	—	25	5.6	2	.	—	20	—	—	.	1	1	14	6	9	6	.	7	4	1	.	1	.	.	1	1
IV	5.5	6.7	3.7	5.3	—	53	17.2	11	.	.	.	3	.	.	.	.	4	5	12	8	3	12	.	.	.	.	1	3	.	.
V	6.2	6.9	4.8	6.0	—	136	27.0	31	.	.	1	6	.	.	.	.	4	8	18	14	6	18	1	1	.	.	.	7	8	.
VI	7.2	6.7	6.9	6.9	—	202	49.3	25	.	.	.	17	2	.	1	1	1	12	22	20	6	22	.	.	.	.	1	14	6	.
VII	3.3	3.4	2.6	3.1	—	93	41.5	6	.	.	.	24	10	.	1	1	16	2	10	8	3	10	.	.	.	.	.	7	3	.
VIII	5.1	4.6	3.8	4.5	249.5	116	35.3	23	.	.	.	21	1	.	.	.	11	6	8	6	4	8	.	.	.	.	.	4	9	.
IX	5.5	4.1	2.6	4.1	227.2	20	17.0	12	.	.	.	17	5	.	.	.	8	3	7	2	1	7	.	.	.	.	.	1	12	.
X	8.8	7.6	5.9	7.4	94.5	17	9.0	6	.	.	.	4	.	.	.	.	.	14	11	4	.	11	.	.	.	.	.	.	16	.
XI	6.5	5.9	5.3	5.9	93.5	15	6.4	8	.	.	16	.	.	.	.	.	6	13	8	5	.	8	.	.	.	.	.	.	4	.
XII	8.2	6.7	7.3	7.4	60.2	42	15.3	30	1	6	25	.	.	.	.	.	4	19	17	6	2	14	4	.	.	.	.	.	10	5
God. vred.	6.4	5.9	5.0	5.8	—	852	49.3	25.VI	6	—	102	—	—	.	5	4	71	121	153	100	29	130	32	6	1	1	1	1	37	72	39

Br. st. 176 MODRIČA

$H_s = 109$ m $H_b = —$ m $h_t = 2.0$ m $h_r = 1.0$ m

Mesec	Oblačnost N_m (0—10) 7	14	21	Sred. (Dies)	Insolacija broj sati	Padavine R mm Σ	Max	Dat.	Broj dana s: $T_n \leq -10.0$	$T_x < 0.0$	$T_n < 0.0$	$T_x \geq 25.0$	$T_x \geq 30.0$	$T_n \geq 20.0$	F (0-12) ≥ 6	≥ 8	N_m (0-10) < 2.0	> 8.0	R mm ≥ 0.1	≥ 1.0	≥ 10.0	●	● △	✳	⁂	△	△	▲	◹ (◹)	〓	▣
I	8.0	8.2	8.1	8.1	—	26	6.1	2	.	8	22	.	.	.	10	3	1	21	13	8	.	5	11	2	.	.	.	1	.	—
II	5.4	5.3	5.2	5.3	—	111	41.3	16	2	4	20	.	.	.	7	5	4	7	13	12	4	5	11	1	.	.	.	.	2	—
III	3.2	4.0	2.5	3.2	—	13	4.1	8	.	.	18	.	.	.	6	2	16	4	6	4	.	5	2	1	.	.	.	.	.	—
IV	4.7	5.8	4.2	4.9	—	74	19.0	11	.	.	1	2	.	.	9	2	7	8	12	10	3	12	.	.	.	.	.	3	.	—
V	4.8	6.1	4.9	5.3	—	100	22.2	31	.	.	1	9	1	.	7	3	7	9	15	13	4	15	1	.	.	.	.	4	.	—
VI	5.7	6.6	6.7	6.3	—	95	21.6	12	.	.	.	18	5	.	2	.	4	12	17	15	4	17	.	.	.	.	.	9	1	—
VII	3.2	2.8	3.2	3.1	—	113	43.6	11	.	.	.	27	11	.	3	3	16	3	10	8	3	10	.	.	.	.	.	6	.	—
VIII	—	—	—	—	—	—	—	—	—	—	—	—	—	—	—	—	—	—	—	—	—	—	—	—	—	—	—	—	—	—
IX	—	—	—	—	—	—	—	—	—	—	—	—	—	—	—	—	—	—	—	—	—	—	—	—	—	—	—	—	—	—
X	—	—	—	—	—	—	—	—	—	—	—	—	—	—	—	—	—	—	—	—	—	—	—	—	—	—	—	—	—	—
XI	—	—	—	—	—	—	—	—	—	—	—	—	—	—	—	—	—	—	—	—	—	—	—	—	—	—	—	—	—	—
XII	—	—	—	—	—	—	—	—	—	—	—	—	—	—	—	—	—	—	—	—	—	—	—	—	—	—	—	—	—	—
God. vred.	—	—	—	—	—	—	—	—	—	—	—	—	—	—	—	—	—	—	—	—	—	—	—	—	—	—	—	—	—	—

MAOČA[1]

φ = 44° 18′N λ = 18° 26′E Gr. ΔG = + 1h 14 min.

Br. st. 177

Mesec	Vazdušni pritisak P_m mm	Temperatura vazduha °C T_m 7	14	21	Sred. (Dies)	Max	Min	Max	Dat.	Min	Dat.	Vlažnost vazduha e_m mm	U_m % 7	14	21	Sred. (Dies)	Min	Čestina pravaca i srednja jačina vetra nD, F_m (0—12) N č.	j.	NE č.	j.	E č.	j.	SE č.	j.	S č.	j.	SW č.	j.	W č.	j.	NW č.	j.	C č.
I	—	-1.0	1.6	-0.7	-0.2	2.9	-2.9	15.2	1	-9.8	22	4.2	90	89	91	90	53	19	2.6	1	4.0	15	3.5	11	3.4	6	4.7	4	2.2	5	2.4	32	2.4	.
II	—	-2.4	4.1	-1.0	-0.1	5.8	-5.9	14.2	23,24	-17.8	9	4.1	88	82	85	85	45	10	3.2	2	3.5	4	4.8	30	3.2	5	4.0	3	3.7	2	4.5	27	3.3	1
III	—	0.1	9.7	0.9	2.9	11.5	-3.4	23.2	31	-11.7	14	4.8	80	71	82	78	31	12	4.0	1	4.0	8	5.0	27	4.3	5	3.0	4	2.8	8	3.4	28	3.3	.
IV	—	8.5	17.5	8.4	10.7	18.9	5.6	26.2	7	-0.3	13	8.0	85	66	87	79	26	10	3.1	.	.	10	3.4	39	3.9	8	2.6	5	2.0	3	2.7	15	3.3	.
V	—	11.5	18.3	11.5	13.2	19.6	8.0	28.4	27	-0.4	10	10.1	89	74	93	85	39	6	3.3	3	2.3	3	4.0	37	3.4	5	2.6	10	3.7	6	2.8	22	3.5	1
VI	—	17.1	22.9	16.4	18.2	23.8	10.7	29.7	24	7.9	1	14.4	91	79	95	88	47	13	2.5	.	.	11	3.3	22	3.2	3	1.7	7	2.1	12	3.1	18	2.8	4
VII	—	19.3	26.6	18.1	20.5	28.3	11.3	35.2	19	6.7	21	15.1	81	68	93	81	38	8	2.4	.	.	6	3.5	32	3.4	3	1.3	9	2.9	6	3.3	20	3.2	9
VIII	—	16.2	24.0	16.1	18.1	25.9	8.8	33.2	21	4.2	31	13.0	86	66	92	81	26	11	3.0	3	2.7	11	3.6	22	3.7	3	2.7	4	2.5	5	3.2	26	2.7	8
IX	—	13.8	24.3	13.7	16.4	25.2	6.6	32.8	28	-0.7	8	12.2	86	68	92	82	22	5	2.4	6	3.5	20	3.9	32	3.4	3	3.0	8	2.4	3	2.7	12	2.4	1
X	—	10.3	17.0	11.1	12.4	18.0	5.2	24.7	4	-1.2	5	10.2	93	83	94	90	50	6	3.0	2	4.5	8	4.0	25	4.0	6	2.7	5	3.0	10	2.6	30	2.6	1
XI	—	1.8	7.0	1.9	3.2	9.1	-3.3	12.7	15	-12.6	26	5.2	90	84	91	88	51	12	2.8	2	2.5	13	2.7	22	3.5	5	3.0	12	2.8	5	1.8	18	2.2	1
XII	—	0.2	4.8	-0.2	1.2	6.4	-5.1	13.5	3	-14.0	25,27	4.5	86	83	88	86	44	13	2.6	2	3.5	13	3.7	27	3.4	5	2.0	10	2.4	1	1.0	18	2.4	4
God. vred.	—	8.0	14.8	8.0	9.7	16.3	3.0	35.2	19. VII	-17.8	9.II	8.8	87	76	90	84	22	125	2.9	22	3.3	122	3.7	326	3.6	57	2.9	81	2.7	66	2.9	266	2.9	30

TUZLA

φ = 44° 33′N λ = 18° 42′E Gr. ΔG = + 1h 15 min.

Br. st. 178

Mesec	Vazdušni pritisak P_m mm	Temperatura vazduha °C T_m 7	14	21	Sred. (Dies)	Max	Min	Max	Dat.	Min	Dat.	Vlažnost vazduha e_m mm	U_m % 7	14	21	Sred. (Dies)	Min	Čestina pravaca i srednja jačina vetra nD, F_m (0—12) N č.	j.	NE č.	j.	E č.	j.	SE č.	j.	S č.	j.	SW č.	j.	W č.	j.	NW č.	j.	C č.
I	734.5	-1.7	2.3	-0.5	-0.1	3.0	-2.7	16.2	1	-11.5	22	3.8	90	77	88	85	34	5	1.0	7	1.0	2	1.5	2	4.5	.	.	1	2.0	8	1.2	2	1.0	66
II	33.7	-3.3	3.9	-0.7	-0.2	5.6	-5.2	12.3	23	-16.3	18	3.7	92	66	83	80	41	6	1.3	12	1.1	2	1.0	1	4.0	.	.	4	2.0	12	1.9	3	2.0	44
III	42.3	-0.5	9.8	3.8	4.2	10.9	-2.0	22.6	30	-7.8	12,14	3.7	83	43	66	64	19	9	1.9	16	1.1	4	1.8	1	2.0	3	1.0	1	3.0	12	1.8	5	1.6	42
IV	33.4	8.5	17.5	11.1	12.0	18.8	5.6	26.4	7	0.8	14	6.4	77	45	68	63	21	3	1.7	17	1.4	10	2.4	2	1.5	2	1.0	5	1.4	6	2.0	4	1.5	41
V	33.7	10.7	18.2	12.2	13.3	19.6	7.6	28.4	27	-0.5	10	8.8	90	55	84	76	28	2	1.5	13	1.2	7	1.4	3	1.0	1	1.0	5	1.4	10	1.4	6	1.7	46
VI	31.9	16.5	22.9	17.5	18.6	24.1	14.1	29.9	9	8.6	2	12.9	92	62	86	80	33	2	1.0	2	1.0	5	1.0	6	1.2	1	1.0	3	1.0	11	1.0	.	.	60
VII	35.1	18.6	26.5	19.7	21.1	27.7	14.8	34.3	19	10.1	21	14.1	88	55	83	75	36	4	1.0	6	1.2	4	1.0	8	1.1	2	1.0	1	1.0	9	1.7	2	1.5	57
VIII	36.7	14.5	24.2	16.9	18.1	25.4	11.7	32.6	22	7.3	30	11.3	90	51	81	74	32	2	1.0	12	1.0	8	1.2	5	1.0	1	1.0	10	1.0	9	1.4	1	2.0	45
IX	36.8	12.1	24.2	15.3	16.7	25.2	10.2	32.8	28	2.0	8	10.6	93	46	85	75	22	4	1.0	19	1.1	4	1.2	7	1.0	1	1.0	8	1.1	6	1.2	2	1.0	39
X	38.2	8.4	17.7	11.0	12.0	18.7	7.2	27.6	16	1.2	7	9.1	98	64	92	85	35	3	1.3	17	1.1	3	1.7	4	1.5	.	.	3	1.0	4	1.5	3	1.3	56
XI	42.7	0.5	8.4	2.5	3.5	9.3	-0.5	16.8	30	-10.5	26	4.9	94	61	85	80	26	12	1.2	13	1.2	4	1.2	2	1.5	.	.	5	1.2	3	1.0	4	1.2	47
XII	41.3	-1.8	4.8	-0.2	0.6	5.7	-3.2	16.4	1	-13.2	26	4.4	99	76	96	90	41	7	1.1	7	1.0	.	.	1	1.0	.	.	1	1.0	5	1.0	2	2.5	70
God. vred.	736.7	6.9	15.0	9.0	10.0	16.2	4.8	34.3	19. VII	-16.3	18.II	7.8	90	58	83	77	19	59	1.3	141	1.2	53	1.5	42	1.4	11	1.0	47	1.3	95	1.5	34	1.6	613

BRČKO

φ = 44° 53′N λ = 18° 49′E Gr. ΔG = + 1h 15 min.

Br. st. 179

Mesec	Vazdušni pritisak P_m mm	Temperatura vazduha °C T_m 7	14	21	Sred. (Dies)	Max	Min	Max	Dat.	Min	Dat.	Vlažnost vazduha e_m mm	U_m % 7	14	21	Sred. (Dies)	Min	Čestina pravaca i srednja jačina vetra nD, F_m (0—12) N č.	j.	NE č.	j.	E č.	j.	SE č.	j.	S č.	j.	SW č.	j.	W č.	j.	NW č.	j.	C č.
I	—	—	—	—	—	—	—	—	—	—	—	—	—	—	—	—	—	—	—	—	—	—	—	—	—	—	—	—	—	—	—	—	—	—
II	—	—	—	—	—	—	—	—	—	—	—	—	—	—	—	—	—	—	—	—	—	—	—	—	—	—	—	—	—	—	—	—	—	—
III	—	—	—	—	—	—	—	—	—	—	—	—	—	—	—	—	—	—	—	—	—	—	—	—	—	—	—	—	—	—	—	—	—	—
IV	—	—	—	—	—	—	—	—	—	—	—	—	—	—	—	—	—	—	—	—	—	—	—	—	—	—	—	—	—	—	—	—	—	—
V	—	—	—	—	—	—	—	—	—	—	—	—	—	—	—	—	—	—	—	—	—	—	—	—	—	—	—	—	—	—	—	—	—	—
VI	—	18.7	24.0	19.1	20.2	25.7	15.6	32.0	25	9.4	1	14.1	86	64	86	79	41	1	2.0	8	1.9	8	2.4	9	2.3	.	.	7	2.1	11	2.2	11	2.2	35
VII	—	20.2	28.0	21.0	22.6	29.2	16.2	33.5	18,19	12.0	21	15.5	87	55	86	76	41	2	2.0	6	2.0	10	1.5	6	1.8	.	.	2	2.0	12	2.0	10	2.5	45
VIII	—	15.2	25.3	17.3	18.8	26.4	13.0	33.5	3 22	8.5	9	12.8	90	58	90	79	44	2	2.0	4	2.0	3	1.7	3	2.0	2	2.0	5	1.8	15	2.1	17	2.0	42
IX	—	13.4	25.4	16.0	17.7	26.5	11.2	31.0	19,24	3.5	8,9	11.9	91	54	87	77	30	11	2.0	7	1.7	16	1.5	11	1.5	1	1.0	4	2.2	7	1.4	11	1.6	22
X	—	8.8	18.3	11.8	12.7	19.1	7.9	28.0	16	2.5	8	9.3	95	66	91	84	48	7	2.3	9	1.7	21	2.0	20	2.1	1	1.0	5	1.2	10	1.6	5	1.0	15
XI	—	0.9	8.2	3.5	4.0	9.1	-0.4	14.5	3,29	-10.0	27	5.5	88	80	89	86	18	13	1.9	6	2.1	13	2.6	4	2.5	.	.	.	.	3	2.3	4	1.2	47
XII	—	-2.2	5.2	5.6	3.6	5.3	-3.3	17.5	1	-13.0	26	—	—	—	—	—	—	9	1.6	7	2.0	11	2.4	7	2.4	.	.	2	2.5	13	2.2	6	2.5	38
God. vred.	—	—	—	—	—	—	—	—	—	—	—	—	—	—	—	—	—	—	—	—	—	—	—	—	—	—	—	—	—	—	—	—	—	—

BIJELJINA — NOVO SELO

φ = 44° 46′N λ = 19° 16′E Gr. ΔG = + 1h 17 min.

Br. st. 180

Mesec	Vazdušni pritisak P_m mm	Temperatura vazduha °C T_m 7	14	21	Sred. (Dies)	Max	Min	Max	Dat.	Min	Dat.	Vlažnost vazduha e_m mm	U_m % 7	14	21	Sred. (Dies)	Min	Čestina pravaca i srednja jačina vetra nD, F_m (0—12) N č.	j.	NE č.	j.	E č.	j.	SE č.	j.	S č.	j.	SW č.	j.	W č.	j.	NW č.	j.	C č.
I	—	-0.6	3.1	0.6	0.9	4.3	-2.1	14.7	1	-16.5	22	4.5	93	85	92	90	60	6	2.3	13	2.1	5	1.2	8	2.5	6	1.3	11	1.5	10	1.4	22	2.0	12
II	—	-1.8	4.0	-0.1	0.5	5.1	-4.2	12.5	23	-16.0	18	4.2	93	76	91	87	46	3	1.2	10	2.0	6	1.0	4	1.5	9	1.3	14	1.5	13	1.6	17	2.5	8
III	—	0.7	10.9	4.0	4.9	12.2	-1.3	23.6	31	-6.2	14	5.1	90	60	85	78	36	10	2.7	9	2.0	8	1.2	8	1.4	6	2.0	19	1.4	8	1.8	17	3.0	8
IV	—	9.4	18.5	11.2	12.6	19.7	5.8	26.5	7	-1.2	14	8.0	84	56	80	73	31	10	2.1	8	1.9	7	2.0	12	2.5	18	2.5	17	2.2	7	2.3	7	2.0	4
V	—	13.0	20.2	13.0	14.8	21.5	8.8	30.4	25	0.0	10	10.3	84	63	90	79	40	14	2.4	7	1.7	8	1.8	11	2.4	10	1.8	9	1.9	16	2.3	11	2.8	7
VI	—	18.8	21.5	18.2	19.2	25.6	15.1	31.5	25	10.0	1	15.0	89	69	92	83	54	10	1.9	2	2.0	11	1.4	10	1.4	6	1.5	9	1.6	21	2.0	12	1.8	9
VII	—	20.7	28.7	20.2	22.4	29.4	16.2	34.0	18,19	11.6	21	16.1	83	59	89	77	47	11	2.5	3	1.7	9	1.3	6	1.7	16	1.7	4	1.8	22	2.4	13	2.0	9
VIII	—	17.3	26.4	17.9	19.9	27.3	12.8	34.7	3	9.0	30	13.3	85	56	86	76	34	11	2.3	7	1.7	5	1.8	3	1.3	7	1.6	12	1.7	21	2.1	18	2.4	9
IX	—	14.4	25.6	15.5	17.8	26.4	11.0	32.2	25	8.1	21	12.5	89	58	89	79	41	6	2.3	3	2.0	5	1.6	8	1.5	15	1.6	17	1.8	14	1.6	15	1.6	7
X	—	8.9	18.4	11.1	12.4	19.6	7.1	28.0	4	0.7	23	9.5	94	70	92	85	49	5	1.6	10	1.8	20	2.2	16	1.1	10	1.5	6	1.3	9	2.4	14	2.0	3
XI	—	0.9	8.7	2.3	3.6	9.6	-0.6	18.7	30	-11.0	26	5.5	89	79	90	86	52	7	2.1	14	1.8	14	2.3	14	2.7	8	1.9	10	1.9	8	2.1	9	1.8	6
XII	—	-3.6	4.7	-1.4	-0.4	5.4	-4.6	17.5	1	-15.0	26	4.3	94	80	94	89	45	5	1.4	10	1.8	29	2.0	5	2.0	6	1.6	12	1.6	9	1.9	8	2.0	9
God. vred.	—	8.2	15.9	9.4	10.7	17.2	5.3	34.7	3. VIII	-16.5	22.I	9.0	89	68	89	82	31	98	2.2	96	1.9	127	1.8	105	2.0	117	1.8	140	1.7	158	2.0	163	2.2	91

1) Mesto vrednosti jačine vetra po Boforovoj skali date su vrednosti brzine vetra u m/sec.

Mesec	Oblačnost N_m (0—10) 7	14	21	Sred. (Dies)	Insolacija broj sati	Padavine R mm Σ	Max	Dat.	Broj dana sa: $T_n \leq -10.0$	$T_x < 0.0$	$T_n < 0.0$	$T_x \geq 25.0$	$T_x \geq 30.0$	$T_n \geq 20.0$	F (0-12) ≥ 6	≥ 8	N_m (0-10) < 2.0	> 8.0	R mm ≥ 0.1	≥ 1.0	≥ 10.0	●	✳ △	⁂	⁂	△	△	▲	⊰ (⊰)	=	⊠
Br. st. 177	**M A O Č A**								$H_s = 485$ m $H_b = —$ m $h_t = 2.0$ m $h_r = 1.0$ m																					
I	7.5	7.5	8.0	7.7	—	119	33.0	2	.	9	27	.	.	.	5	.	2	19	16	15	2	9	11	.	.	.	.	.	1	15	12
II	6.2	6.0	5.7	6.0	—	99	28.8	12	4	3	2	.	.	.	7	.	7	10	9	9	4	1	8	.	.	.	.	.	.	4	8
III	3.7	3.9	3.9	3.8	—	92	17.2	9	3	1	25	.	.	.	7	1	12	6	7	7	4	4	6	3	.	.	.	.	.	.	3
IV	5.8	6.3	3.8	5.3	—	82	35.7	12	.	.	1	3	.	.	6	.	6	4	10	9	2	10	.	.	.	.	.	.	3	2	.
V	5.3	6.9	5.3	5.8	—	172	24.6	8	.	.	1	8	.	.	8	2	4	9	19	16	8	19	1	1	.	.	.	.	3	4	.
VI	6.3	7.6	6.1	6.7	—	142	28.2	6	.	.	.	12	.	.	3	.	1	11	19	16	4	19	.	.	.	.	.	.	10	4	.
VII	3.4	4.1	3.0	3.5	—	55	14.6	7	.	.	.	24	11	.	2	.	15	4	9	8	2	9	.	.	.	.	.	.	4	3	.
VIII	3.8	6.0	3.5	4.4	—	152	39.5	5	.	.	.	22	2	.	6	.	9	7	7	7	5	7	.	.	.	.	.	.	2	8	.
IX	3.9	3.8	2.7	3.5	—	35	31.5	12	.	.	1	17	3	.	4	1	11	3	3	2	1	3	.	.	.	.	.	.	1	3	.
X	6.8	6.9	5.4	6.4	—	61	35.2	10	.	.	1	.	.	.	3	2	5	11	5	5	2	4	.	.	.	.	.	.	.	10	.
XI	5.2	5.0	3.6	4.6	—	21	7.5	7	1	.	20	.	.	.	3	.	13	9	5	5	.	5	.	.	.	.	.	.	.	13	.
XII	5.7	6.5	5.1	5.8	—	62	30.9	30	4	5	29	.	.	.	5	.	8	13	9	7	2	2	4	.	.	.	.	.	.	6	7
God. vred.	5.3	5.9	4.7	5.3	—	1092	39 5	5.VIII	12	18	107	86	16	.	59	6	93	106	118	106	36	92	30	4	.	.	.	.	24	72	30
Br. st. 178	**T U Z L A**								$H_s = 305$ m $H_b = 306.5$ m $h_t = 2.0$ m $h_r = 1.0$ m																					
I	8.6	8.3	8.2	8.4	54.4	46	7.1	2	1	.	26	.	.	.	.	.	.	22	17	12	.	4	14	.	.	.	.	.	.	6	17
II	6.4	6.0	6.0	6.1	121.0	94	25.5	16	6	4	25	.	.	.	.	.	4	9	14	10	3	3	12	.	.	.	.	.	.	3	15
III	3.4	3.8	3.9	3.7	239.3	27	7.9	6	.	1	23	.	.	.	.	.	16	7	8	7	.	3	6	1	.	.	.	.	.	1	2
IV	5.3	6.4	4.3	5.3	209.9	31	11.1	12	.	.	.	3	.	.	2	1	7	9	8	2	1	10	.	.	.	.	.	.	5	1	.
V	5.9	6.4	5.2	5.8	210.8	102	26.3	8	.	.	2	6	.	.	.	.	5	8	18	15	4	18	1	.	.	.	.	.	5	8	.
VI	6.9	6.9	6.0	6.6	170.3	143	25.5	16	.	.	.	14	.	.	.	.	2	11	19	17	5	19	.	.	.	.	.	.	13	10	.
VII	3.2	3.7	3.1	3.3	309.0	61	21.6	7	.	.	.	24	10	.	.	.	14	3	10	8	2	10	.	.	.	.	.	.	7	2	.
VIII	3.4	4.4	2.7	3.5	274.9	99	22.7	5	.	.	.	21	1	.	.	.	16	5	9	7	5	9	.	.	.	.	.	.	2	2	.
IX	3.9	4.8	2.4	3.7	251.8	20	18.7	12	.	.	.	20	4	.	.	.	11	5	5	2	1	5	.	.	.	.	.	.	.	6	.
X	7.2	6.6	4.5	6.1	119.1	26	12.9	6	.	.	.	3	.	.	.	.	2	9	7	5	1	7	.	.	.	.	.	.	.	14	.
XI	5.9	5.2	4.9	5.3	117.9	11	5.0	8	1	.	15	.	.	.	.	.	11	13	6	4	.	6	.	.	.	.	.	.	.	8	.
XII	7.0	6.2	5.5	6.2	83.6	32	16.9	30	4	3	25	.	.	.	.	.	5	14	7	3	2	2	6	.	.	.	.	.	.	10	5
God. vred.	5.6	5.7	4.7	5.3	2162.0	692	26.3	8.V	12	8	116	91	15	.	2	1	93	115	128	92	24	96	39	1	.	.	.	.	32	71	39
Br. st. 179	**B R Č K O**								$H_s = 96$ m $H_b = —$ m $h_t = 2.0$ m $h_r = 1.0$ m																					
I	—	—	—	—	—	—	—	—	—	—	—	—	—	—	—	—	—	—	—	—	—	—	—	—	—	—	—	—	—	—	—
II	—	—	—	—	—	—	—	—	—	—	—	—	—	—	—	—	—	—	—	—	—	—	—	—	—	—	—	—	—	—	—
III	—	—	—	—	—	—	—	—	—	—	—	—	—	—	—	—	—	—	—	—	—	—	—	—	—	—	—	—	—	—	—
IV	—	—	—	—	—	—	—	—	—	—	—	—	—	—	—	—	—	—	—	—	—	—	—	—	—	—	—	—	—	—	—
V	—	—	—	—	—	—	—	—	—	—	—	—	—	—	—	—	—	—	—	—	—	—	—	—	—	—	—	—	—	—	—
VI	6.0	7.3	6.2	6.5	—	158	46.3	26	.	.	.	19	5	.	.	.	4	11	20	15	5	20	.	.	.	.	.	.	12	1	.
VII	3.4	3.3	3.1	3.3	—	123	72.8	6	.	.	.	26	11	.	.	.	14	3	9	8	2	9	.	.	.	.	.	.	6	.	.
VIII	3.6	4.5	2.7	3.6	—	88	30.2	28	.	.	.	21	6	.	.	.	13	5	6	6	5	6	.	.	.	.	.	.	.	.	.
IX	4.2	3.1	2.4	3.2	—	40	18.0	22	.	.	.	21	9	.	.	.	10	1	4	4	2	3	.	.	.	.	.	.	1	1	.
X	6.7	5.5	4.2	5.5	—	9	6.2	6	.	.	.	4	.	.	.	.	4	8	3	3	.	3	.	.	.	.	.	.	.	8	.
XI	6.8	6.5	5.6	6.3	—	10	4.7	8	1	.	15	.	.	.	.	.	7	15	4	2	.	4	.	.	.	.	.	.	.	1	.
XII	7.6	6.1	6.0	6.6	—	24	14.4	30	3	8	22	.	.	.	.	.	4	18	3	2	1	1	2	.	.	.	.	.	.	9	.
God. vred.	—	—	—	—	—	—	—	—	—	—	—	—	—	—	—	—	—	—	—	—	—	—	—	—	—	—	—	—	—	—	—
Br. st. 180	**BIJELJINA — NOVO SELO**								$H_s = 90$ m $H_b = —$ m $h_t = 2.0$ m $h_r = 1.0$ m																					
I	8.2	7.3	7.6	7.7	—	34	5.5	10	2	7	22	.	.	.	.	.	2	29	11	11	.	4	8	.	.	.	.	.	.	2	11
II	6.5	5.5	5.5	5.8	—	80	16.9	16	4	5	22	.	.	.	.	.	2	7	13	11	2	2	11	.	.	.	.	.	.	3	—
III	3.0	3.6	2.5	3.0	—	14	4.0	7	.	.	19	.	.	.	.	.	16	4	6	4	.	5	2	.	.	.	.	.	.	.	—
IV	5.0	5.2	4.5	4.9	—	38	14.2	12	.	.	1	1	.	.	1	.	3	27	11	10	1	11	.	.	.	.	.	.	4	.	.
V	4.9	5.1	4.6	4.9	—	90	21.0	8	.	.	.	8	1	.	1	.	5	6	15	11	4	15	1	.	.	.	.	.	6	4	.
VI	5.2	5.7	5.3	5.4	—	98	20.0	5	.	.	.	20	3	.	1	.	2	4	17	14	2	17	.	.	.	.	.	.	5	2	.
VII	3.1	2.4	2.6	2.7	—	43	27.2	8	.	.	.	27	11	1	1	.	15	.	8	6	1	8	.	.	.	.	.	.	9	.	.
VIII	3.5	3.0	3.4	3.3	—	58	26.7	23	.	.	.	24	6	.	1	.	14	3	8	5	1	8	.	.	.	.	.	.	1	.	.
IX	2.9	2.5	1.7	2.4	—	27	15.2	12	.	.	.	19	7	.	.	.	13	1	3	2	2	3	.	.	.	.	.	.	2	.	.
X	5.4	4.5	3.7	4.5	—	16	8.0	6	.	.	.	6	.	.	.	.	7	5	5	2	.	5	.	.	.	.	.	.	1	8	.
XI	5.8	5.3	4.9	5.3	—	13	6.2	7	2	.	13	.	.	.	2	.	8	8	5	3	.	5	.	.	.	.	.	.	.	5	.
XII	6.7	5.7	4.5	5.6	—	30	28.6	30	5	2	26	.	.	.	.	.	6	9	4	1	1	.	4	.	.	.	.	.	.	12	2
God. vred.	5.0	4.6	4.2	4.6	—	541	28.6	30. XII	13	14	103	105	28	1	7	.	93	103	106	80	14	83	26	.	.	.	.	.	28	36	—

LIVNO [1]

$\varphi = 43^{0}\ 50'N\ \lambda = 17^{0}\ 01'E$ Gr. $\Delta G = +1h\ 08$ min. — Br. st. 181

Mesec	Vazdušni pritisak P_m mm	Temperatura vazduha °C: T_m 7	14	21	Sred. (Dies)	Max	Min	Max Dat.	Min	Dat.	Vlažnost vazduha: e_m mm	U_m % 7	14	21	Sred. (Dies)	Min	Čestina pravaca i srednja jačina vetra nD, F_m (0—12): N č.	j.	NE č.	j.	E č.	j.	SE č.	j.	S č.	j.	SW č.	j.	W č.	j.	NW č.	j.	C č.
I	—	2.0	1.8	0.9	-0.5	2.7	-3.4	11.0 30	-8.6	26	3.7	87	74	86	82	46	16	5.1	13	11.2	5	2.2	5	6.6	4	2.5	.	.	3	2.3	3	2.0	41
II	—	-2.8	2.6	-0.8	-0.4	3.8	-6.0	10.6 23	-13.8	9	3.5	84	67	79	77	32	9	5.7	12	3.7	.	.	1	7.0	5	4.4	.	.	3	1.7	5	3.6	29
III	—	-0.6	8.5	3.2	3.6	9.7	-1.9	18.0 26	-7.5	15	4.0	86	52	74	71	52	6	11.7	24	4.4	2	2.5	2	3.0	.	.	5	2.4	2	2.0	14	3.2	38
IV	—	7.4	13.7	9.4	10.0	15.3	5.1	20.7 7	1.1	19	6.8	87	61	75	74	32	5	2.6	13	2.7	2	2.5	11	3.6	9	3.6	3	2.0	3	2.3	4	1.5	40
V	—	10.7	16.2	12.2	12.8	17.7	7.9	25.9 26	-3.7	11	8.3	80	65	74	73	44	11	6.4	26	3.6	2	5.5	5	2.4	3	5.0	1	1.0	6	1.5	6	2.0	33
VI	—	15.5	20.4	16.3	17.1	21.6	12.4	26.3 25	6.8	2	11.5	83	68	82	78	52	5	3.0	5	1.4	.	.	7	2.3	17	3.5	3	1.7	5	1.4	12	1.8	26
VII	—	17.1	25.0	19.7	20.4	26.4	13.9	31.1 29	9.4	12	12.1	80	55	71	69	30	3	2.7	17	3.2	2	1.5	3	1.7	6	2.7	4	2.2	6	1.3	9	1.6	42
VIII	—	14.9	23.4	17.9	18.5	24.7	12.5	28.7 29	7.5	25	10.4	78	51	68	66	36	6	6.5	24	4.5	.	.	5	2.2	1	7.0	2	3.0	6	2.0	13	2.1	36
IX	—	12.7	22.5	16.1	16.8	23.4	10.8	29.6 1, 26	3.8	15	9.7	79	52	70	67	32	2	7.0	11	4.6	1	1.0	11	2.6	12	3.5	2	2.0	6	1.7	2	1.5	33
X	—	9.9	16.3	12.1	12.6	17.7	8.6	26.8 17	2.6	7	8.4	84	64	78	75	35	4	7.2	11	5.3	2	4.0	14	3.2	5	3.0	3	1.7	4	1.8	7	5.7	44
XI	—	1.1	9.7	4.2	4.9	10.6	0.1	15.8 14	-9.4	26	4.7	81	57	71	70	22	8	6.0	12	3.5	.	.	2	3.0	1	2.0	1	2.0	4	1.8	4	2.0	58
XII	—	0.7	5.3	2.4	2.7	6.3	-1.0	14.4 3	-8.7	26	4.8	86	76	86	83	54	11	9.4	3	10.3	1	2.0	2	3.0	3	4.0	.	.	1	2.0	.	.	72
God. vred.	—	7.1	13.8	9.3	9.9	15.0	4.9	31.1 29. VII	-13.8	9.II	7.3	83	62	76	74	22	86	6.2	171	4.5	17	2.7	68	3.2	66	3.5	24	2.1	49	1.7	79	2.5	5.

LIŠTICA

$\varphi = 43^{0}\ 23'N\ \lambda = 17^{0}\ 36'E$ Gr. $\Delta G = +1h\ 10$ min. — Br. st. 182

Mesec	Vazdušni pritisak P_m mm	Temperatura vazduha °C: T_m 7	14	21	Sred. (Dies)	Max	Min	Max Dat.	Min	Dat.	Vlažnost vazduha: e_m mm	U_m % 7	14	21	Sred. (Dies)	Min	Čestina pravaca i srednja jačina vetra nD, F_m (0—12): N č.	j.	NE č.	j.	E č.	j.	SE č.	j.	S č.	j.	SW č.	j.	W č.	j.	NW č.	j.	C č.
I	—	1.6	7.4	2.9	3.7	8.5	-0.3	15.6 30	-6.4	22	4.9	85	68	84	79	44	25	6.8	5	2.2	3	4.3	4	3.0	2	1.0	.	.	.	.	1	2.0	56
II	—	6.7	8.6	3.6	4.1	10.2	-1.4	19.7 23	-9.6	10	4.3	77	59	71	69	16	13	5.2	2	3.0	1	2.0	4	1.5	3	1.7	.	.	.	.	1	2.0	60
III	—	5.7	13.2	6.9	7.7	14.5	0.7	21.2 31	-5.5	15	4.2	65	38	61	55	11	30	5.5	1	2.0	.	.	3	2.0	3	2.7	1	3.0	1	2.0	.	.	54
IV	—	10.0	17.8	12.3	13.1	19.2	7.2	23.8 2, 3	2.6	19	7.2	78	50	66	65	20	5	3.0	.	.	1	2.0	6	2.2	15	2.6	1	3.0	.	.	.	.	62
V	—	15.2	20.6	15.6	16.8	22.4	9.9	30.4 26	1.0	10	8.8	70	51	64	62	22	20	4.0	.	.	.	.	.	.	6	2.8	2	2.0	.	.	.	.	63
VI	—	19.3	24.5	19.4	20.6	26.1	14.9	30.8 25	10.6	2	12.5	77	56	72	68	30	2	1.5	.	.	.	.	1	2.0	9	3.1	.	.	.	.	1	4.0	77
VII	—	22.6	28.9	23.4	24.6	31.2	17.0	37.2 24	13.9	14	13.0	66	44	60	57	24	8	4.9	.	.	.	.	1	2.0	4	2.2	1	2.0	.	.	.	.	79
VIII	—	20.8	28.3	21.7	23.1	30.5	14.1	33.8 19, 20	9.6	16	11.8	68	42	59	56	25	13	5.7	.	.	.	.	.	.	4	2.0	1	4.0	.	.	.	.	77
IX	—	17.5	26.5	18.7	20.4	28.6	13.2	35.6 26	7.2	15	11.5	75	48	69	64	23	10	5.3	.	.	.	.	.	.	4	2.5	1	2.0	.	.	.	.	73
X	—	13.5	20.5	15.0	16.0	22.6	10.8	31.0 3	4.0	7	10.0	83	59	74	72	36	12	6.0	1	1.0	.	.	1	2.0	2	2.5	.	.	.	.	.	.	77
XI	—	4.2	13.8	6.4	7.7	15.6	1.6	22.2 1	-6.0	26	5.7	86	50	71	69	24	8	6.4	.	.	.	.	.	.	.	.	.	.	.	.	.	.	82
XII	—	3.3	10.3	4.9	5.8	12.4	0.6	19.5 2	-8.0	27	5.9	89	70	86	82	46	14	2.6	12	1.2	2	1.0	3	1.3	3	2.3	1	1.0	2	1.0	3	1.0	53
God. vred.	—	11.0	18.4	12.6	13.6	20.2	7.4	37.2 24. VII	-9.6	10.II	8.3	77	53	70	67	11	160	5.2	21	1.7	7	2.7	23	2.0	55	2.5	8	2.4	3	1.3	6	1.8	812

PROZOR

$\varphi = 43^{0}\ 50'N\ \lambda = 17^{0}\ 37'E$ Gr. $\Delta G = +1h\ 10$ min. — Br. st. 183

Mesec	Vazdušni pritisak P_m mm	Temperatura vazduha °C: T_m 7	14	21	Sred. (Dies)	Max	Min	Max Dat.	Min	Dat.	Vlažnost vazduha: e_m mm	U_m % 7	14	21	Sred. (Dies)	Min	Čestina pravaca i srednja jačina vetra nD, F_m (0—12): N č.	j.	NE č.	j.	E č.	j.	SE č.	j.	S č.	j.	SW č.	j.	W č.	j.	NW č.	j.	C č.
I	—	-3.3	0.8	-2.2	-1.7	1.8	-5.3	9.5 1, 30	-12.1	22	3.4	89	74	87	83	44	28	3.5	13	3.0	3	3.0	5	2.4	5	2.0	3	4.0	4	2.0	18	2.4	14
II	—	-4.4	2.9	-1.6	1.2	4.2	-6.7	15.0 24, 23	-17.0	10	3.2	84	63	78	75	34	18	4.5	6	2.8	3	2.7	1	2.0	3	2.0	2	2.0	2	2.0	21	3.0	28
III	—	-1.5	8.4	2.4	2.9	9.4	-3.5	18.4 30	-9.7	14	3.4	82	42	68	64	15	18	3.8	8	3.1	7	2.9	2	2.0	6	2.7	3	4.0	8	2.6	18	3.3	25
IV	—	7.5	14.4	9.3	10.1	15.7	3.6	21.4 7	-1.0	13	5.9	78	48	70	65	18	8	4.2	9	2.7	4	2.2	8	3.1	12	2.8	9	2.8	5	2.0	10	3.2	25
V	—	11.0	16.4	11.3	12.5	17.8	6.4	25.6 23	-2.7	10	7.5	76	53	75	68	32	18	4.1	7	2.7	4	2.0	8	3.5	10	2.8	7	2.7	7	2.1	15	2.7	17
VI	—	16.0	20.6	15.9	17.1	21.9	11.6	26.5 18, 24	6.4	2	11.1	81	62	83	75	42	12	2.7	4	2.5	2	2.0	11	2.9	26	2.5	5	2.6	2	2.0	4	2.5	24
VII	—	18.3	24.5	18.2	19.8	26.2	12.3	31.4 29	9.2	22	11.7	75	52	76	68	29	9	3.8	1	3.0	4	2.0	5	1.8	12	2.0	10	2.2	5	2.4	5	2.6	42
VIII	—	15.2	22.2	16.5	17.6	23.5	10.6	28.0 21	5.0	30	10.5	80	53	74	69	35	16	4.0	1	4.0	3	2.7	4	3.0	16	2.3	3	3.0	3	2.7	4	3.8	43
IX	—	11.9	21.6	13.9	15.3	22.6	8.3	28.2 26	1.1	15	9.6	86	52	80	73	33	13	3.5	12	2.2	2	4.0	5	3.6	11	2.6	6	2.3	4	2.2	7	2.1	30
X	—	8.9	15.7	10.7	11.5	16.8	7.0	23.3 17	-0.2	7	8.4	90	65	85	80	38	14	2.9	7	2.8	3	3.3	6	2.5	9	2.3	5	2.2	.	.	9	2.8	40
XI	—	0.1	8.3	1.5	2.8	8.9	-2.1	16.5 4	-11.0	26	4.4	84	56	81	74	20	25	3.9	7	2.7	2	3.0	2	4.0	10	2.3	5	2.5	3	2.0	7	2.6	29
XII	—	-3.1	4.9	0.2	1.0	5.9	-3.1	12.5 3	-12.0	26	4.3	92	72	90	84	45	17	4.8	.	.	.	.	1	3.0	5	2.0	4	2.0	1	2.0	6	2.7	58
God. vred.	—	6.6	13.4	8.0	9.0	14.6	3.3	31.4 29. VII	-17.0	10.II	7.0	83	58	79	73	15	196	3.3	75	2.7	37	2.6	58	2.9	125	2.4	62	2.6	44	2.2	124	2.8	374

ČAPLJINA

$\varphi = 43^{0}\ 07'N\ \lambda = 17^{0}\ 43'E$ Gr. $\Delta G = +1h\ 11$ min. — Br. st. 184

Mesec	Vazdušni pritisak P_m mm	Temperatura vazduha °C: T_m 7	14	21	Sred. (Dies)	Max	Min	Max Dat.	Min	Dat.	Vlažnost vazduha: e_m mm	U_m % 7	14	21	Sred. (Dies)	Min	Čestina pravaca i srednja jačina vetra nD, F_m (0—12): N č.	j.	NE č.	j.	E č.	j.	SE č.	j.	S č.	j.	SW č.	j.	W č.	j.	NW č.	j.	C č.
I	—	4.3	9.2	5.7	6.2	10.3	2.9	15.6 1	-1.5	23	4.9	72	60	72	68	29	14	2.8	29	3.0	4	4.8	11	4.4	2	2.0	2	2.0	.	.	11	3.5	20
II	—	3.2	10.7	6.2	6.6	11.7	1.8	18.9 24	-4.3	9	5.5	83	64	78	75	25	4	3.2	20	2.6	.	.	10	3.4	.	.	7	1.9	1	2.0	22	2.5	20
III	—	4.6	15.0	8.7	9.2	15.8	2.4	22.3 25	-2.5	15	5.3	72	43	69	61	13	5	4.4	21	3.1	.	.	.	.	.	.	19	3.5	.	.	14	4.7	34
IV	—	12.3	20.2	14.6	15.4	20.9	9.5	25.7 3	5.8	1	9.4	81	56	80	72	31	1	2.0	12	2.3	.	.	18	4.1	.	.	17	4.4	.	.	9	2.4	33
V	—	16.7	23.1	18.1	19.0	24.1	12.6	33.6 26	6.7	10	11.0	74	54	68	65	24	.	.	25	2.7	1	1.0	9	2.6	.	.	18	3.1	.	.	24	1.6	16
VI	—	21.0	26.5	21.5	22.6	27.5	17.4	34.0 30	13.7	2	15.1	79	58	82	73	37	.	.	20	1.7	1	1.0	14	3.0	.	.	22	3.7	.	.	8	2.0	25
VII	—	23.8	30.5	23.7	25.4	31.7	18.7	36.9 29	16.4	21	15.6	71	48	73	64	29	3	3.3	6	2.2	3	2.3	3	2.3	.	.	26	3.5	2	2.5	8	2.5	42
VIII	—	22.4	29.4	22.8	24.4	30.6	17.1	34.2 20	12.2	31	13.4	66	42	65	58	26	8	3.1	10	4.5	.	.	5	2.2	.	.	20	3.3	1	1.0	4	3.0	45
IX	—	18.1	28.1	20.4	21.8	29.2	14.0	35.1 26	8.6	9	12.1	77	41	70	63	21	1	5.0	17	3.2	4	3.8	3	1.7	3	4.3	17	3.8	2	3.5	12	2.0	31
X	—	14.6	22.3	16.9	17.7	23.3	12.6	31.9 17	7.6	9	11.4	85	61	80	75	33	1	5.0	33	2.7	.	.	10	1.6	.	.	16	1.8	.	.	16	2.1	17
XI	—	5.1	15.2	8.2	9.2	15.9	3.5	21.3 9	-5.3	27	6.4	82	54	73	70	31	.	.	25	2.6	.	.	3	1.3	.	.	3	1.3	1	1.0	12	2.2	46
XII	—	4.2	11.5	6.6	7.2	12.2	2.8	16.6 11	-6.2	27	6.1	88	68	81	79	29	.	.	30	2.8	.	.	5	1.4	.	.	6	1.0	.	.	14	1.8	38
God. vred.	—	12.5	20.1	14.4	15.4	21.1	9.6	36.9 29. VII	-6.2	27. XII	9.7	78	54	74	69	13	37	3.3	248	2.8	13	3.3	91	3.0	5	3.4	173	3.2	7	2.3	154	2.4	367

1) Mesto vrednosti jačine vetra po Boforovoj skali, date su vrednosti brzine vetra u m/sec.

Br. st. 181 LIVNO

$H_s = 736$ m $H_b = —$ m $h_t = 1.8$ m $h_r = 1.0$ m

Mesec	Oblačnost N_m (0—10) 7	14	21	Sred. (Dles)	Insolacija broj sati	Padavine R mm Σ	Max	Dat.	Broj dana n sa: $T_n \leqq -10.0$	$T_x < 0.0$	$T_n < 0.0$	$T_x \geqq 25.0$	$T_x \geqq 30.0$	$T_n \geqq 20.0$	F (0-12) $\geqq 6$	$\geqq 8$	N_m (0-10) < 2.0	> 8.0	R mm $\geqq 0.1$	$\geqq 1.0$	$\geqq 10.0$	●	✳ △	⁂	✳	△	△	▲	(◪)	≡	▣
I	6.3	6.7	6.2	6.4	—	82	27.2	2	.	7	16	.	.	.	6	5	6	12	6	6	3	5	4	3	.	.	.	.	1	.	2
II	5.4	5.6	4.5	5.2	—	90	30.5	12	6	6	27	.	.	.	4	2	6	5	8	7	3	6	6	3	.	.	.	.	3	.	19
III	2.7	3.4	2.2	2.8	—	1	0.8	8	.	1	22	.	.	.	1	1	16	1	2	.	.	.	2	.	.	.	.	.	.	.	1
IV	5.1	8.3	4.0	5.8	—	65	14.5	11	.	.	.	.	.	.	1	.	2	6	13	11	2	13	.	.	.	.	.	.	2	.	.
V	6.5	7.7	5.8	6.7	—	158	74.8	31	.	.	1	1	.	.	1	1	3	12	14	13	3	14	1	1	.	.	.	.	6	.	1
VI	6.7	8.0	6.3	7.0	—	92	34.3	5	.	.	.	6	.	.	.	.	.	16	17	13	3	17	.	.	.	.	.	.	6	.	.
VII	2.9	4.4	2.4	3.2	—	100	24.7	4	.	.	.	18	6	.	2	.	16	3	10	6	4	10	.	.	.	.	.	1	11	.	.
VIII	3.6	5.0	3.3	4.0	—	76	34.1	23	.	.	.	18	.	.	5	.	11	5	7	6	3	7	.	.	.	.	.	.	4	.	.
IX	4.8	5.0	3.0	4.3	—	59	41.3	12	.	.	.	10	.	.	2	2	9	4	4	4	2	4	.	.	.	.	.	.	2	1	.
X	6.8	7.6	6.4	6.9	—	57	10.3	20	.	.	.	1	.	.	3	.	3	14	11	11	1	11	.	.	.	.	.	.	3	2	.
XI	3.9	3.9	2.9	3.6	—	17	9.5	4	.	.	17	.	.	.	1	.	11	4	5	4	.	5	.	.	.	.	.	.	.	1	.
XII	6.8	6.7	5.2	6.2	—	62	16.2	30	.	2	19	.	.	.	2	2	5	12	10	8	3	6	4	.	.	.	.	.	.	10	5
God. vred.	5.1	6.0	4.4	5.2	—	859	74.8	31.V	6	16	102	54	6	.	28	13	88	94	107	89	27	98	17	7	.	.	1	.	38	14	28

Br. st. 182 LIŠTICA

$H_s = 154$ m $H_b = —$ m $h_t = 2.1$ m $h_r = 1.0$ m

Mesec	Oblačnost N_m (0—10) 7	14	21	Sred. (Dles)	Insolacija broj sati	Padavine R mm Σ	Max	Dat.	Broj dana n sa: $T_n \leqq -10.0$	$T_x < 0.0$	$T_n < 0.0$	$T_x \geqq 25.0$	$T_x \geqq 30.0$	$T_n \geqq 20.0$	F (0-12) $\geqq 6$	$\geqq 8$	N_m (0-10) < 2.0	> 8.0	R mm $\geqq 0.1$	$\geqq 1.0$	$\geqq 10.0$	●	✳ △	⁂	✳	△	△	▲	(◪)	≡	▣
I	5.3	5.0	5.3	5.2	—	137	44.5	2	.	.	16	.	.	.	12	7	9	9	12	10	4	12	.	.	.	1	.	.	3	.	.
II	5.0	4.8	4.2	4.7	—	150	49.9	12	.	.	15	.	.	.	6	4	9	6	10	9	6	8	2	.	.	1	.	.	4	.	2
III	2.5	2.4	1.0	2.0	—	.	.	.	.	.	11	.	.	.	9	9	19	1	.	.	.	.	.	.	.	.	.	.	.	.	.
IV	4.8	6.1	3.4	4.8	—	146	27.6	28	.	.	.	.	.	.	2	2	7	7	12	10	6	12	.	.	.	.	.	.	4	1	.
V	5.0	6.6	4.3	5.3	—	156	77.0	31	.	.	.	10	1	.	4	3	6	4	12	8	6	12	.	.	.	.	.	.	8	.	.
VI	5.4	7.0	6.0	6.1	—	160	29.4	12	.	.	.	19	4	.	.	.	3	8	16	15	6	16	.	.	.	.	.	.	4	.	.
VII	2.5	3.5	1.7	2.6	—	42	18.0	3	.	.	.	30	18	2	2	1	20	3	7	5	2	7	.	.	.	.	.	.	10	.	.
VIII	2.3	2.6	2.3	2.4	—	44	14.0	23	.	.	.	31	21	.	6	3	20	4	5	5	3	5	.	.	.	.	.	.	4	.	.
IX	3.0	4.0	2.0	3.0	—	81	67.0	12	.	.	.	22	11	.	2	2	16	4	5	4	1	5	.	.	.	.	.	.	3	1	.
X	6.7	6.2	5.7	6.2	—	125	44.0	26	.	.	.	9	2	.	4	3	5	11	14	11	4	14	.	.	.	.	.	.	5	4	.
XI	2.5	2.6	2.2	2.4	—	18	6.4	5	.	.	15	.	.	.	5	4	18	2	4	3	.	4	.	.	.	.	.	.	.	.	.
XII	5.8	6.5	4.9	5.7	—	64	25.0	30	.	.	9	.	.	.	1	1	8	11	11	8	2	11	.	.	.	.	.	.	1	4	.
God. vred.	4.2	4.8	3.6	4.2	—	1123	77.0	31.V	.	.	66	121	57	2	53	39	140	70	108	88	40	106	2	.	.	2	.	.	46	10	2

Br. st. 183 PROZOR

$H_s = 750$ m $H_b = —$ m $h_t = 2.0$ m $h_r = 1.0$ m

Mesec	Oblačnost N_m (0—10) 7	14	21	Sred. (Dles)	Insolacija broj sati	Padavine R mm Σ	Max	Dat.	Broj dana n sa: $T_n \leqq -10.0$	$T_x < 0.0$	$T_n < 0.0$	$T_x \geqq 25.0$	$T_x \geqq 30.0$	$T_n \geqq 20.0$	F (0-12) $\geqq 6$	$\geqq 8$	N_m (0-10) < 2.0	> 8.0	R mm $\geqq 0.1$	$\geqq 1.0$	$\geqq 10.0$	●	✳ △	⁂	✳	△	△	▲	(◪)	≡	▣
I	8.5	7.8	7.3	7.9	—	93	31.5	2	4	12	28	.	.	.	3	.	1	19	16	11	3	5	12	1	.	.	.	.	.	1	26
II	6.1	5.3	4.8	5.4	—	65	25.6	12	7	5	25	.	.	.	4	.	6	8	8	7	1	3	7	1	.	.	.	.	.	2	26
III	3.3	3.4	2.6	3.1	—	17	6.1	6	.	2	29	.	.	.	3	1	16	6	7	5	.	1	7	.	.	.	.	.	.	.	5
IV	5.1	7.1	4.0	5.4	—	52	19.4	12	.	.	1	.	.	.	.	.	5	7	11	9	1	11	.	.	.	.	.	.	2	1	.
V	5.9	6.8	5.1	5.9	—	121	36.5	31	.	.	2	1	.	.	3	1	4	8	13	12	4	13	.	.	.	.	.	.	7	.	.
VI	6.5	6.9	5.9	6.4	—	95	15.1	5	.	.	.	9	.	.	2	.	1	12	18	15	3	18	.	.	.	.	.	.	3	.	.
VII	3.1	3.7	2.0	2.9	—	100	36.0	3	.	.	.	18	5	.	3	.	18	2	12	8	3	12	.	.	.	.	.	.	7	.	.
VIII	3.2	4.2	2.7	3.4	—	136	42.8	5	.	.	.	13	.	.	3	.	13	4	8	7	5	8	.	.	.	.	.	.	6	.	.
IX	3.4	4.2	2.1	3.2	—	41	32.1	12	.	.	.	9	.	.	1	1	9	2	4	4	1	4	.	.	.	.	.	.	3	.	.
X	6.9	6.7	5.9	6.5	—	40	13.5	26	.	.	1	.	.	.	.	.	3	12	12	8	1	12	.	.	.	.	.	.	2	.	.
XI	4.9	4.5	3.5	4.3	—	8	3.1	4	1	.	19	.	.	.	5	.	12	7	4	3	.	4	.	.	.	.	.	.	.	.	.
XII	6.1	6.0	5.4	5.8	—	44	28.9	30	3	4	23	.	.	.	3	.	8	10	9	4	1	4	6	.	.	.	.	.	.	.	4
God. vred.	5.2	5.6	4.3	5.0	—	812	24.8	5.VIII	15	23	128	50	5	.	30	3	96	97	122	93	23	95	32	2	.	.	.	.	30	4	61

Br. st. 184 ČAPLJINA

$H_s = 10$ m $H_b = —$ m $h_t = 2.0$ m $h_r = 1.0$ m

Mesec	Oblačnost N_m (0—10) 7	14	21	Sred. (Dles)	Insolacija broj sati	Padavine R mm Σ	Max	Dat.	Broj dana n sa: $T_n \leqq -10.0$	$T_x < 0.0$	$T_n < 0.0$	$T_x \geqq 25.0$	$T_x \geqq 30.0$	$T_n \geqq 20.0$	F (0-12) $\geqq 6$	$\geqq 8$	N_m (0-10) < 2.0	> 8.0	R mm $\geqq 0.1$	$\geqq 1.0$	$\geqq 10.0$	●	✳ △	⁂	✳	△	△	▲	(◪)	≡	▣
I	4.5	4.5	4.6	4.5	—	114	49.7	3	.	.	6	.	.	.	.	.	12	10	9	7	4	9	.	.	.	.	.	.	2	.	.
II	4.1	3.7	3.2	3.7	—	90	25.6	16	.	.	7	.	.	.	.	.	11	5	9	9	2	9	1	.	.	.	.	.	3	.	.
III	1.4	0.9	0.3	0.9	—	0	0.0	9	.	.	4	.	.	.	8	.	27	1	.	.	.	.	.	.	.	.	.	.	.	.	.
IV	3.9	3.8	2.9	3.5	—	69	32.7	17	.	.	.	1	.	.	10	.	14	5	9	9	1	9	.	.	.	.	.	.	1	.	.
V	3.9	4.9	3.4	4.1	—	103	59.6	31	.	.	.	14	5	.	9	4	11	3	8	7	3	8	.	.	.	.	.	.	3	.	.
VI	4.7	4.4	4.1	4.4	—	77	13.8	6	.	.	.	22	12	1	2	2	10	5	13	11	4	13	.	.	.	.	.	.	1	.	.
VII	1.9	2.2	0.7	1.6	—	74	40.7	12	.	.	.	31	30	6	2	.	21	1	6	5	3	6	.	.	.	.	.	1	5	.	.
VIII	2.0	2.3	1.5	1.9	—	67	28.5	24	.	.	.	30	19	4	3	1	22	2	3	3	3	3	.	.	.	.	.	.	1	.	.
IX	1.8	2.4	1.5	1.9	—	11	9.2	12	.	.	.	29	12	1	5	3	20	1	2	2	.	2	.	.	.	.	.	.	.	.	.
X	5.4	5.8	5.5	5.6	—	116	28.9	29	.	.	.	9	2	.	3	.	7	10	12	10	4	12	.	.	.	.	.	.	3	4	.
XI	2.6	2.6	1.9	2.4	—	9	4.3	4	.	.	11	.	.	.	.	.	19	3	4	3	.	4	.	.	.	.	.	.	.	1	.
XII	5.5	5.3	4.3	5.0	—	77	40 1	30	.	.	5	.	.	.	2	1	9	8	9	8	1	9	.	.	.	.	.	.	1	6	.
God. vred.	3.5	3.6	2.8	3.3	—	807	59.6	31.V	.	.	33	136	80	12	44	11	183	54	84	74	25	84	1	.	.	.	.	1	20	11	.

DOMANOVIĆI [1]

φ = 43° 09′N λ = 17° 47′E Gr. ΔG = + 1 h 11 min. — Br. st. 185

Mesec	Vazdušni pritisak P_m mm	Temperatura vazduha °C: T_m 7	14	21	Sred. (Dies)	Max	Min	Max	Dat.	Min	Dat.	Vlažnost vazduha: e_m mm	U_m % 7	14	21	Sred. (Dies)	Min	Čestina pravaca i srednja jačina vetra nD, F_m (0—12): N č.	j.	NE č.	j.	E č.	j.	SE č.	j.	S č.	j.	SW č.	j.	W č.	j.	NW č.	j.	C č.
I	—	2.0	7.4	3.6	4.2	8.8	-0.2	14.5	31	-3.0	22, 23	4.3	75	64	70	70	35	17	4.1	15	7.4	.	.	3	1.2	.	.	3	4.3	.	.	4	6.7	51
II	—	1.8	9.3	4.6	5.1	—	—	—	—	—	—	4.2	66	54	64	61	15	.	.	23	10.9	.	.	9	11.1	.	.	.	.	.	.	.	.	52
III	—	3.7	14.2	5.7	7.3	—	—	—	—	—	—	3.4	51	28	50	43	12	.	.	34	10.5	.	.	7	7.7	.	.	.	.	.	.	.	.	52
IV	—	10.9	19.4	12.2	13.7	20.6	7.7	25.0	7	4.5	1, 18	7.4	76	47	70	64	16	.	.	4	9.0	.	.	19	10.1	.	.	1	1.2	.	.	.	.	66
V	—	15.9	22.1	15.5	17.2	23.4	11.1	31.2	26	3.5	10	9.3	70	47	70	62	21	.	.	24	8.3	.	.	3	9.0	.	.	4	5.8	.	.	.	.	62
VI	—	20.8	25.2	19.2	21.1	26.5	16.4	31.0	30	10.8	1	13.6	76	60	78	71	39	.	.	1	4.0	.	.	27	7.5	.	.	5	8.6	.	.	.	.	57
VII	—	25.4	29.9	21.8	24.2	31.5	17.4	36.0	24	11.5	9	14.7	70	50	74	65	29	.	.	5	13.0	.	.	17	8.3	.	.	1	14.0	.	.	.	.	70
VIII	—	22.2	28.7	21.1	23.3	29.9	16.8	35.4	15	12.0	29	12.6	65	44	67	59	29	.	.	26	4.1	.	.	20	3.8	.	.	2	4.5	.	.	.	.	45
IX	—	17.6	27.0	18.3	20.3	28.6	13.9	34.5	2	8.5	7, 8, 9	11.3	75	42	72	63	23	.	.	13	3.2	.	.	18	2.7	.	.	.	.	.	.	.	.	59
X	—	14.5	21.5	15.3	16.6	22.8	12.4	30.8	17	7.0	6	10.6	80	59	79	73	26	.	.	14	3.8	.	.	5	1.6	.	.	1	2.0	.	.	3	4.7	70
XI	—	5.2	14.6	6.6	8.2	15.6	3.2	18.8	1	-2.8	28	5.6	71	51	64	62	27	.	.	19	3.8	.	.	.	.	.	.	.	.	.	.	.	.	71
XII	—	4.3	10.0	5.3	6.2	11.3	2.6	16.5	2	-5.5	25	5.5	78	64	75	72	31	.	.	4	5.8	.	.	.	.	.	.	.	.	.	.	.	.	89
God. vred.	—	11.8	19.1	12.4	14.0	—	—	36.0	24. VII	—	—	8.5	71	51	69	64	12	17	4.1	182	7.3	.	.	128	6.9	.	.	17	6.8	.	.	7	5.9	744

MOSTAR

φ = 43° 21′N λ = 17° 48′E Gr. ΔG = + 1 h 11 min. — Br. st. 186

Mesec	Vazdušni pritisak P_m mm	Temperatura vazduha °C: T_m 7	14	21	Sred. (Dies)	Max	Min	Max	Dat.	Min	Dat.	Vlažnost vazduha: e_m mm	U_m % 7	14	21	Sred. (Dies)	Min	Čestina pravaca i srednja jačina vetra nD, F_m (0—12): N č.	j.	NE č.	j.	E č.	j.	SE č.	j.	S č.	j.	SW č.	j.	W č.	j.	NW č.	j.	C č.
I	750.7	3.9	7.4	4.9	5.3	8.1	2.3	15.0	31	-0.8	29	4.0	62	51	60	58	31	41	4.1	30	4.9	4	3.8	2	1.3	2	5.0	1	2.0	1	2.0	10	3.7	2
II	50.7	3.2	9.0	5.3	5.7	9.9	1.4	19.7	24	-5.8	10	4.1	67	49	62	59	11	25	3.5	23	3.8	7	4.2	1	1.0	3	4.0	4	1.5	.	.	11	2.6	16
III	58.9	5.8	14.6	9.0	9.6	15.2	3.8	22.9	26	-1.3	13	3.5	49	26	42	39	9	26	4.7	29	4.4	6	3.7	9	1.8	6	1.3	2	3.0	3	1.3	4	4.2	8
IV	51.1	11.8	19.8	14.1	15.0	20.8	8.9	25.4	7	4.8	1	7.4	73	43	65	60	20	10	2.6	10	3.0	6	2.3	5	2.4	12	2.4	11	2.7	7	2.3	14	2.1	15
V	50.1	16.0	21.6	17.0	17.9	23.2	12.1	31.9	26	3.8	11	8.8	66	47	61	58	26	20	3.4	14	3.4	8	3.2	6	2.3	8	2.2	5	1.4	7	1.6	15	3.3	10
VI	49.3	20.0	25.7	20.8	21.8	27.1	16.2	32.0	24	10.6	2	13.5	77	56	76	70	35	9	2.3	10	1.8	8	2.6	18	2.6	15	2.4	4	2.0	7	2.0	9	1.7	10
VII	51.2	22.7	30.4	24.6	25.6	31.6	18.7	37.3	25	16.0	15	13.8	68	44	60	57	24	17	2.8	18	3.2	11	3.2	10	2.0	8	2.4	10	2.0	10	2.2	7	3.0	2
VIII	52.2	21.7	29.1	23.9	24.6	30.2	18.7	35.3	20	15.3	30	10.8	57	36	48	47	23	29	3.6	25	3.4	9	2.7	3	1.7	4	1.2	11	1.6	5	2.0	6	1.7	1
IX	53.7	17.9	27.8	20.6	21.7	28.6	15.2	34.7	2	9.3	10	10.7	68	38	60	55	20	32	2.7	17	2.8	4	2.5	2	1.5	4	2.5	11	1.8	12	1.7	6	2.0	2
X	54.4	14.7	21.4	16.4	17.2	22.0	13.2	30.1	17	9.0	25	9.6	73	50	70	64	30	30	3.2	24	3.8	4	3.0	7	1.7	3	1.7	2	1.5	9	1.4	12	1.8	2
XI	58.7	6.9	13.5	8.3	9.2	14.1	5.1	19.4	1	-3.2	28	5.1	62	44	59	55	15	44	3.4	23	4.2	6	1.0	2	1.0	1	1.0	.	.	5	1.0	8	1.9	3
XII	57.9	4.9	9.9	6.1	6.8	10.6	3.2	16.3	2	-2.6	27	5.3	76	58	72	69	31	42	3.4	21	3.3	5	1.0	3	1.7	.	.	.	.	7	1.7	13	2.1	2
God. vred.	753.2	12.5	19.2	14.2	15.0	20.1	9.9	37.3	25. VII	-5.8	10.II	8.1	66	45	61	57	9	325	3.4	244	3.7	78	2.8	68	2.1	66	2.3	61	2.0	73	1.8	115	2.5	65

BIJELO POLJE

φ = 43° 25′N λ = 17° 54′E Gr. ΔG = + 1 h 12 min. — Br. st. 187

Mesec	Vazdušni pritisak P_m mm	Temperatura vazduha °C: T_m 7	14	21	Sred. (Dies)	Max	Min	Max	Dat.	Min	Dat.	Vlažnost vazduha: e_m mm	U_m % 7	14	21	Sred. (Dies)	Min	Čestina pravaca i srednja jačina vetra nD, F_m (0—12): N č.	j.	NE č.	j.	E č.	j.	SE č.	j.	S č.	j.	SW č.	j.	W č.	j.	NW č.	j.	C č.
I	—	3.3	7.4	4.9	5.1	8.2	1.5	14.8	30	-2.0	24	5.2	80	71	79	77	49	27	2.9	24	3.2	.	.	.	.	6	4.8	1	2.0	1	2.0	18	3.3	16
II	—	2.7	9.5	5.2	5.6	10.5	0.4	20.0	24	-8.4	10	4.9	76	59	72	69	36	23	2.9	9	3.1	.	.	.	.	8	3.2	4	2.2	.	.	11	2.8	29
III	—	5.9	14.8	8.5	9.4	15.6	2.4	23.0	26	-2.6	12	4.7	62	39	58	53	15	34	3.5	23	3.3	.	.	1	2.0	5	2.6	6	2.5	.	.	2	2.0	22
IV	—	12.3	19.8	14.5	15.3	21.0	7.5	26.2	7	3.0	1	8.8	76	56	72	68	23	8	2.5	6	2.2	.	.	1	2.0	2	2.5	15	3.0	1	3.0	7	2.4	50
V	—	16.2	21.9	17.3	18.2	23.2	11.5	31.6	26	3.2	11, 12	11.2	73	62	76	70	33	35	2.7	4	2.5	.	.	1	3.0	5	3.2	2	2.5	.	.	9	2.8	37
VI	—	20.7	25.8	20.5	21.9	26.9	15.4	32.2	25	10.6	2	14.7	78	65	79	74	36	3	2.0	4	2.2	.	.	.	.	10	3.3	7	3.0	.	.	2	2.0	64
VII	—	23.8	31.0	23.7	25.6	32.0	17.2	37.2	29	14.6	16	16.6	71	58	70	66	39	19	2.6	1	2.0	.	.	.	.	3	2.3	10	2.7	.	.	7	2.9	53
VIII	—	21.8	29.1	22.2	23.8	30.1	17.0	35.0	20, 21	14.4	24	14.8	68	58	70	65	27	49	2.6	8	3.2	.	.	.	.	2	2.5	3	3.0	.	.	2	2.5	29
IX	—	18.6	27.0	19.9	21.4	27.8	13.3	34.5	4	7.0	8	13.6	74	60	72	69	36	26	2.3	8	2.9	.	.	.	.	6	2.5	.	.	.	.	.	.	50
X	—	15.0	21.4	16.3	17.2	22.2	12.5	29.0	3	7.6	9	11.4	76	69	75	73	48	37	3.1	12	2.9	.	.	.	.	3	2.0	3	3.0	1	2.0	4	2.8	33
XI	—	6.5	13.6	8.8	9.4	14.4	4.0	19.6	1	-2.8	29	6.5	70	66	71	69	37	52	3.2	2	2.5	.	.	.	.	.	.	.	.	.	.	11	3.3	25
XII	—	5.2	10.0	7.1	7.4	10.3	2.6	17.2	11	-4.2	27	5.9	78	72	72	74	52	13	2.4	9	3.1	.	.	.	.	.	.	.	.	.	.	37	3.1	34
God. vred.	—	12.7	19.3	14.1	15.0	20.2	8.8	37.2	29. VII	-8.4	10.II	9.9	74	61	72	69	15	326	2.9	110	3.0	.	.	3	2.3	50	3.1	51	2.8	3	2.3	110	2.9	442

BRADINA

φ = 43° 45′N λ = 18° 01′E Gr. ΔG = + 1 h 12 min. — Br. st. 188

Mesec	Vazdušni pritisak P_m mm	Temperatura vazduha °C: T_m 7	14	21	Sred. (Dies)	Max	Min	Max	Dat.	Min	Dat.	Vlažnost vazduha: e_m mm	U_m % 7	14	21	Sred. (Dies)	Min	Čestina pravaca i srednja jačina vetra nD, F_m (0—12): N č.	j.	NE č.	j.	E č.	j.	SE č.	j.	S č.	j.	SW č.	j.	W č.	j.	NW č.	j.	C č.
I	—	-3.3	-1.0	-2.5	-2.3	0.0	-5.2	8.4	1, 31	-9.4	22	3.3	90	83	88	87	45	19	4.7	35	4.1	8	4.0	5	4.4	4	4.5	11	3.3	1	2.0	4	3.0	6
II	—	-3.6	0.6	-1.9	-1.7	2.3	-6.0	13.4	24	-16.0	9	3.2	88	71	83	81	32	12	3.3	31	3.6	10	3.2	3	4.3	5	3.6	9	3.7	3	2.0	3	2.0	8
III	—	-1.2	5.6	2.0	2.1	7.5	-2.3	18.4	30	-11.5	14	3.0	74	48	62	61	13	8	4.0	53	3.6	9	3.7	3	2.3	5	2.6	8	3.4	.	.	3	2.3	4
IV	—	6.8	13.1	8.7	9.3	14.9	5.6	20.8	3	0.6	13	5.5	76	48	68	64	15	7	2.9	22	3.2	4	3.0	6	4.7	5	4.0	33	3.8	3	4.3	5	2.6	5
V	—	9.1	14.1	10.7	11.2	16.4	7.3	24.6	27	-2.2	11	7.1	80	59	74	71	31	14	3.7	31	3.6	7	3.7	5	3.2	3	2.3	20	3.3	2	4.0	7	3.1	4
VI	—	14.3	19.7	15.5	16.2	21.5	12.6	26.7	25	6.4	1	10.5	86	63	80	76	41	2	2.0	18	2.9	5	2.6	2	5.0	9	3.2	39	3.3	4	3.0	6	2.5	5
VII	—	16.5	23.7	18.2	19.2	25.6	14.3	30.8	28	10.4	21	11.3	79	54	73	69	28	8	2.0	26	3.3	5	2.4	1	2.0	3	3.7	25	3.1	3	1.7	13	2.0	9
VIII	—	14.0	20.8	16.1	16.8	22.7	12.5	28.1	21	8.4	30	9.8	80	56	71	69	30	10	3.0	56	3.3	6	2.7	1	2.0	2	4.0	9	4.1	2	3.0	7	2.7	.
IX	—	12.6	20.5	14.8	15.7	21.6	11.0	28.2	26	2.8	8	9.0	77	52	70	66	28	6	3.0	23	3.2	8	2.8	1	6.0	2	3.0	30	3.0	5	2.2	8	2.4	7
X	—	9.3	14.2	10.6	11.2	15.6	8.4	23.7	4	0.3	7	8.1	87	67	83	79	42	10	3.9	36	3.0	4	2.2	.	.	2	2.5	27	2.8	3	2.7	4	3.0	7
XI	—	0.9	5.6	2.7	3.0	6.9	0.3	14.4	1	-8.6	26	4.2	80	64	73	72	26	15	3.5	35	3.7	6	3.5	2	3.0	1	3.0	17	2.8	2	2.5	4	2.5	8
XII	—	-0.2	3.6	1.0	1.4	4.7	-1.0	12.9	2	-8.8	26	4.2	90	74	86	83	42	3	2.3	41	3.9	3	2.7	2	2.0	2	3.0	22	2.6	.	.	9	1.8	11
God. vred.	—	6.3	11.7	8.0	8.5	13.3	4.8	30.8	28. VII	-16.0	9.II	6.6	82	62	76	73	13	114	3.5	407	3.5	75	3.1	31	3.7	43	3.4	250	3.2	28	2.7	73	2.4	774

1) Mesto vrednosti jačine vetra po Boforovoj skali, date su vrednosti brzine vetra u m/sec.

Mesec	Oblačnost N_m (0—10) 7	14	21	Sred. (Dies.)	Insolacija broj sati	Padavine R mm Σ	Max	Dat.	Broj dana n sa: $T_n \leqq -10.0$	$T_x < 0.0$	$T_n < 0.0$	$T_x \geqq 25.0$	$T_x \geqq 30.0$	$T_n \geqq 20.0$	F (0-12) $\geqq 6$	$\geqq 8$	N_m (0-10) < 2.0	> 8.0	R mm $\geqq 0.1$	$\geqq 1.0$	$\geqq 10.0$	● ●	✳ △	• ✳	⛆	△	△	▲	◹ (◹)	≡	⊠
Br. st. 185	**DOMANOVIĆI**																													
	$H_s = 146$ m $H_b = —$ m $h_t = 2.0$ m $h_r = 1.0$ m																													
I	5.1	4.9	4.2	4.7	—	110	45.6	1	.	.	19	.	.	.	8	.	7	8	9	8	4	8	.	.	.	.	.	.	6	.	.
II	4.2	4.6	3.8	4.2	—	126	30.2	16	—	—	—	.	.	.	12	.	8	3	11	11	5	11	1	.	.	.	.	.	5	.	.
III	1.8	2.0	0.7	1.5	—	.	—	.	—	—	—	.	.	.	12	.	19	12	.	.	.	.	.	.	.	.	.	.	.	.	.
IV	3.6	4.7	3.2	3.8	—	82	27.0	16	.	.	.	1	.	.	.	.	11	4	9	7	3	9	.	.	.	.	.	.	5	.	.
V	4.5	5.6	3.6	4.6	—	99	37.2	31	.	.	.	11	2	.	4	1	4	2	13	7	5	13	.	.	.	.	.	.	11	.	.
VI	5.0	5.5	4.7	5.1	—	163	49.2	13	.	.	.	18	5	.	.	.	4	3	14	12	5	14	.	.	.	.	.	.	6	.	.
VII	2.2	2.9	0.8	2.0	—	61	31.1	12	.	.	.	31	20	.	.	.	20	.	9	5	2	9	.	.	.	.	.	.	7	.	.
VIII	2.5	3.4	1.4	2.4	—	77	29.0	23	.	.	.	—	—	.	5	1	15	2	5	5	3	5	.	.	.	.	.	.	7	.	.
IX	2.6	3.8	2.5	3.0	—	12	6.5	12	.	.	.	26	10	.	2	.	9	1	4	3	.	4	.	.	.	.	.	.	1	.	.
X	5.5	6.1	4.8	5.5	—	100	28.2	28	.	.	.	8	2	.	3	.	4	3	11	11	3	11	.	.	.	.	.	.	5	.	.
XI	2.4	2.5	1.9	2.3	—	26	7.8	1	.	.	10	.	.	.	2	.	18	1	5	5	.	5	.	.	.	.	.	.	.	.	.
XII	4.3	5.1	4.2	4.5	—	70	42.5	30	.	.	—	.	.	.	3	.	8	3	8	7	1	8	.	.	.	.	.	.	2	.	.
God. vred.	3.6	4.2	3.0	3.6	—	926	49.2	13.VI	—	—	—	95	30	.	51	2	127	42	98	81	31	97	1	.	.	.	.	.	55	.	.
Br. st. 186	**MOSTAR**																													
	$H = 99$ m $H_b = 107.5$ m $h_t = 2.0$ m $h_r = 1.0$ m																													
I	5.3	5.4	5.5	5.4	138.2	94	49.9	2	.	.	5	.	.	.	20	13	5	11	9	5	3	9	.	.	1	.	.	.	1	.	.
II	5.2	5.3	3.8	4.8	157.8	107	36.5	12	.	.	9	.	.	.	14	8	8	5	11	9	4	11	3	3	.	1	.	.	5	.	1
III	2.9	2.5	1.2	2.2	289.5	0	0.0	6, 8	.	.	4	.	.	.	22	10	17	1	.	.	.	.	.	.	.	.	.	.	.	1	.
IV	5.5	6.7	4.0	5.4	225.8	132	31.0	17	.	.	.	3	.	.	16	1	6	9	12	11	6	12	.	.	.	.	.	.	6	.	.
V	5.8	6.7	5.5	6.0	231.0	144	75.7	31	.	.	.	12	2	2	21	2	5	8	13	8	4	13	.	.	.	.	.	.	11	.	.
VI	6.3	7.2	6.2	6.6	221.2	178	32.6	1	.	.	.	21	8	.	11	.	3	16	16	13	8	16	.	.	.	.	.	.	7	.	.
VII	2.7	3.5	1.9	2.7	337.1	53	26.6	4	.	.	.	29	20	5	13	3	20	8	8	6	1	8	.	.	.	.	.	1	9	.	.
VIII	2.6	3.2	2.2	2.7	313.1	64	20.9	5	.	.	.	28	20	11	26	7	17	3	7	6	3	7	.	.	.	.	.	.	5	.	.
IX	3.3	4.5	2.4	3.4	272.7	41	24.5	12	.	.	.	26	10	1	12	4	10	3	6	4	2	6	.	.	.	.	.	.	2	.	.
X	6.6	7.1	6.5	6.7	154.7	77	31.6	26	.	.	.	8	1	.	16	6	4	13	9	8	2	9	.	.	.	.	.	.	5	3	.
XI	3.4	3.4	3.0	3.3	198.2	8	4.4	4	.	.	3	.	.	.	16	7	16	6	4	3	.	4	.	.	.	.	.	.	.	.	.
XII	5.4	5.9	4.7	5.3	104.3	75	46.0	30	.	.	4	.	.	.	11	6	10	10	8	7	1	8	1	1	.	.	.	.	1	.	.
God. vred.	4.6	5.1	3.9	4.5	2643.6	973	75.7	31.V	.	.	25	127	61	19	198	67	121	88	103	80	34	103	4	4	1	1	.	1	52	4	1
Br. st. 187	**BIJELO POLJE**																													
	$H_s = 105$ m $H_b = —$ m $h_t = 2.0$ m $h_r = 1.0$ m																													
I	6.2	5.0	5.4	5.5	—	93	46.8	2	.	.	7	.	.	.	.	.	7	10	5	5	3	5	.	.	.	.	.	.	.	.	.
II	4.9	4.7	4.8	4.8	—	150	57.8	12	.	1	11	.	.	.	1	.	9	9	9	9	5	9	2	.	.	.	.	.	.	.	3
III	2.1	2.3	1.6	2.0	—	.	.	.	.	.	5	.	.	.	.	.	20	2	.	.	.	.	.	.	.	.	.	.	.	.	.
IV	4.5	5.5	4.3	4.8	—	128	23.2	17	.	.	.	4	.	.	.	.	8	7	10	10	6	10	.	.	.	.	.	.	1	.	.
V	4.9	6.1	5.7	5.6	—	176	55.8	31	.	.	.	12	2	.	.	.	3	8	12	11	5	12	.	.	.	.	.	.	1	.	.
VI	5.7	6.7	6.4	6.3	—	167	25.6	6	.	.	.	20	10	1	1	.	4	12	15	13	7	15	.	.	.	.	.	.	.	.	.
VII	2.4	3.2	2.7	2.8	—	78	25.3	3	.	.	.	30	21	2	.	.	15	3	5	5	3	5	.	.	.	.	.	.	2	.	.
VIII	2.3	3.0	2.8	2.7	—	110	38.2	23	.	.	.	28	19	.	.	.	15	3	6	6	4	6	.	.	.	.	.	.	3	.	.
IX	2.8	3.1	2.4	2.8	—	49	30.4	12	.	.	.	12	9	.	1	.	14	3	5	5	1	5	.	.	.	.	.	.	.	.	.
X	5.7	6.4	6.6	6.2	—	90	27.4	26	.	.	.	7	.	.	1	.	4	12	8	7	3	8	.	.	.	.	.	.	1	.	.
XI	2.4	2.5	2.9	2.6	—	9	2.6	5	.	.	8	.	.	.	.	.	20	5	4	4	.	4	.	.	.	.	.	.	.	.	.
XII	5.8	5.7	5.9	5.8	—	75	46.0	30	.	.	7	.	.	.	.	.	8	13	8	7	1	8	1	.	.	.	.	.	.	.	.
God. vred.	4.1	4.5	4.3	4.3	—	1125	57.8	12.II	.	1	38	113	61	3	4	.	127	87	87	82	38	87	3	.	.	.	.	.	8	.	3
Br. st. 188	**BRADINA**																													
	$H_s = 860$ m $H_b = —$ m $h_t = 2.0$ m $h_r = 1.0$ m																													
I	8.9	8.5	8.8	8.7	—	83	36.4	2	.	17	31	.	.	.	6	4	.	23	17	11	2	5	14	2	.	.	.	1	4	28
II	6.5	6.1	6.1	6.2	—	112	51.8	12	7	11	25	.	.	.	6	2	3	10	10	8	3	3	10	2	1	.	.	2	4	28
III	3.6	4.4	3.7	3.9	—	13	3.8	6	1	3	21	.	.	.	3	.	14	8	7	6	.	.	7	.	1	.	.	.	.	.	23
IV	5.5	8.0	4.5	6.0	—	95	44.2	12	.	.	.	.	.	.	7	3	3	6	13	10	2	13	.	.	.	.	2	2	9	.	.
V	6.8	7.9	6.3	7.0	—	153	40.5	31	.	.	2	.	.	.	7	1	3	13	16	14	6	16	1	1	.	1	.	.	9	3	1
VI	6.9	7.8	6.7	7.1	—	101	15.6	6	.	.	.	7	.	.	7	5	.	14	15	14	4	15	.	.	.	.	.	.	4	6	.
VII	3.7	5.3	2.9	4.0	—	58	15.2	4	.	.	.	16	8	.	4	.	11	4	11	8	2	11	.	.	.	.	.	1	9	.	.
VIII	5.0	5.9	4.7	5.2	—	149	41.0	23	.	.	.	9	.	.	4	3	6	8	10	7	5	10	.	.	.	.	.	.	6	.	.
IX	4.3	5.1	2.6	4.0	—	65	62.2	12	.	.	.	9	.	.	4	2	8	3	5	2	1	5	.	.	.	.	.	.	3	.	.
X	8.3	7.5	7.1	7.6	—	46	11.0	10	.	.	.	.	.	.	3	1	.	16	11	8	2	11	2	2	.	.	.	.	1	.	.
XI	6.3	5.9	5.1	5.8	—	12	3.0	7	.	2	12	.	.	.	2	.	7	13	9	4	.	9	.	.	.	.	.	.	.	1	.
XII	6.6	6.9	6.4	6.6	—	43	28.7	30	.	8	15	.	.	.	3	1	8	16	8	4	1	2	6	.	.	.	.	.	1	4	10
God. vred.	6.0	6.6	5.4	6.0	—	930	62.2	12.IX	8	41	106	41	8	.	56	22	63	134	132	96	28	100	40	7	2	1	.	3	38	31	90

BJELAŠNICA

φ = 43° 43′N λ = 18° 16′E Gr. ΔG = + 1h 13 min. — Br. st. 189

Mesec	Vazdušni pritisak P_m mm	Temperatura vazduha °C: T_m 7	14	21	Sred. (Dies)	Max	Min	Max	Dat.	Min	Dat.	Vlažnost vazduha: e_m mm	U_m % 7	14	21	Sred. (Dies)	Min	Čestina pravaca i srednja jačina vetra nD, F_m (0—12): N č.	j.	NE č.	j.	E č.	j.	SE č.	j.	S č.	j.	SW č.	j.	W č.	j.	NW č.	j.	C č.
I	587.0	-7.5	-6.4	-7.2	-7.1	-5.1	-9.3	3.0	1	-16.5	13	2.7	91	91	92	91	68	34	6.5	8	5.8	5	4.6	4	4.8	16	7.2	7	7.0	3	3.0	7	5.9	9
II	86.7	-8.3	-6.8	-8.1	-7.8	-4.8	-10.8	1.5	24	-24.0	9	2.3	81	83	83	82	37	40	6.8	3	5.3	2	5.0	1	3.0	13	7.5	11	6.3	.	.	9	7.4	5
III	95.1	-7.2	-6.0	-6.5	-6.6	-4.5	-9.1	4.0	31	-18.6	14	1.8	57	64	64	62	16	47	6.9	6	4.7	14	4.9	.	.	5	3.6	7	5.3	1	4.0	10	7.3	3
IV	91.8	0.0	1.8	0.3	0.6	2.7	-1.8	7.4	4	-7.0	16	4.3	90	86	91	89	60	20	4.7	3	4.7	2	3.0	6	5.2	24	7.0	22	5.5	2	3.5	7	3.0	4
V	92.9	2.1	3.8	2.6	2.8	5.0	-0.1	13.0	27	-9.5	11	5.2	90	88	94	91	56	34	4.9	8	4.2	6	3.7	1	2.0	18	4.9	11	5.8	3	3.0	10	4.8	2
VI	94.5	8.6	11.4	8.6	9.3	12.8	6.2	18.5	19	-1.0	1	7.9	89	84	92	88	50	7	3.1	2	2.5	3	3.7	3	4.0	34	5.5	21	4.5	6	4.0	4	3.8	10
VII	98.2	11.5	14.4	11.6	12.3	15.7	8.7	24.0	19	2·7	21	8.3	77	74	83	78	30	18	4.3	10	5.0	4	2.5	3	3.0	15	3.5	19	4.9	6	3.8	2	2.0	16
VIII	97.9	8.8	10.7	8.8	9.3	12.7	5.6	17.2	21	-2.0	24	7.5	83	82	89	85	15	31	5.1	18	3.9	6	3.5	5	3.8	6	4.7	13	5.3	2	2.0	2	4.5	10
IX	98.1	8.5	11.1	8.5	9.2	12.1	5.7	19.3	27	-4.2	8	6.4	73	69	77	73	29	26	4.6	6	3.3	1	4.0	.	.	19	4.3	27	4.7	4	3.5	3	3.0	4
X	96.9	4.3	6.1	4.9	5.0	6.8	3.2	14.0	16	-6.2	6	5.6	84	84	86	85	28	17	4.6	12	4.2	5	3.4	4	2.2	18	4.1	31	4.7	2	3.0	.	.	4
XI	97.0	-1.7	-0.3	-1.2	-1.1	1.0	-3.4	7.6	14	-16.8	25, 26	3.1	73	69	68	70	32	42	4.6	8	3.6	9	3.1	2	4.0	10	3.5	8	2.4	2	2.5	6	3.7	3
XII	95.4	-3.0	-2.1	-3.0	-2.8	-1.1	-4.3	6.2	7	-15.0	25	3.0	77	79	78	78	34	28	4.4	8	3.6	6	2.5	2	2.5	10	4.2	6	3.2	6	3.5	7	3.0	20
God. vred.	594.3	1.3	3.1	1.6	1.9	4.4	-0.8	24.0	19. VII	-24.0	9.II	4.8	80	79	83	81	15	344	5.4	92	4.3	63	3.7	31	3.8	188	5.2	183	4.9	37	3.4	67	4.9	90

BUTMIR [1])

φ = 43° 50′N λ = 18° 21′E Gr. ΔG = + 1h 13 min. — Br. st. 190

Mesec	Vazdušni pritisak P_m mm	Temperatura vazduha °C: T_m 7	14	21	Sred. (Dies)	Max	Min	Max	Dat.	Min	Dat.	Vlažnost vazduha: e_m mm	U_m % 7	14	21	Sred. (Dies)	Min	Čestina pravaca i srednja jačina vetra nD, F_m (0—12): N č.	j.	NE č.	j.	E č.	j.	SE č.	j.	S č.	j.	SW č.	j.	W č.	j.	NW č.	j.	C č.
I	715.0	-1.9	1.3	-0.7	-0.5	2.3	-3.3	11.6	1, 31	-10.0	28	3.8	90	77	87	85	49	2	2.0	.	.	.	.	3	5.0	5	2.6	.	.	3	1.7	17	2.0	62
II	14.7	-5.0	2.2	-2.3	-1.8	3.8	-7.7	12.4	24	-21.2	10	3.4	90	69	86	82	39	1	2.0	1	1.0	1	1.0	2	2.5	8	4.9	.	.	3	1.7	10	2 5	58
III	23.1	-2.1	9.1	2.9	3.2	10.4	-3.7	21.3	31	-11.2	14	3.5	83	45	64	64	16	6	2.2	5	2.8	.	.	7	2.0	5	2.6	2	2.0	10	2.2	9	3.2	49
IV	15.0	7.1	16.6	10.8	11.3	17.7	4.1	22.9	7	0.1	2	6.1	82	44	65	64	23	5	2.2	3	2.3	1	2.0	4	2.2	11	3.3	6	5.8	4	3.0	5	2.0	51
V	15.0	10.0	17.5	12.1	12.9	19.0	6.6	22.7	27	-1.9	10	7.9	84	53	77	71	30	5	4.4	9	3.9	2	5.5	4	2.2	6	6.2	1	4.0	3	5.0	10	3.5	53
VI	13.9	16.1	22.9	17.2	18.4	24.2	12.9	29.7	24	8.3	2	11.7	84	57	81	74	31	2	3.0	.	.	.	.	5	3.0	9	5.0	3	3.0	.	.	2	2.0	63
VII	16.9	17.0	26.5	19.7	20.7	28.2	13.6	35.7	19	8.2	21	12.4	86	49	76	70	22	1	3.0	1	2.0	1	5.0	4	1.8	7	2.3	.	.	2	4.0	8	2.5	67
VIII	18.3	13.7	23.6	17.4	18.0	25.0	11.5	31.6	3	7.3	30	10.8	89	52	74	72	30	1	3.0	.	.	.	.	4	3.2	5	3.0	2	1.5	8	2.2	13	2.3	60
IX	18.7	10.4	23.5	14.9	15.9	24.5	8.4	29.7	28	1.7	7, 8	9.5	92	45	76	71	24	2	2.5	3	2.7	.	.	8	1.9	4	3.0	1	2.0	1	4.0	4	2.5	67
X	19.4	8.2	17.3	11.5	12.1	18.3	7.2	24.6	4	-0.2	7	8.3	94	58	84	79	35	.	.	5	2.4	2	2.0	4	3.5	3	2.3	2	2.5	3	2.0	3	2.0	71
XI	23.2	1.1	7.2	1.3	2.7	8.2	-2.0	16.5	2	-11.8	27	4.5	92	62	84	79	39	2	2.0	2	3.0	2	2.0	3	3.0	.	.	1	2.0	1	2.0	7	2.6	71
XII	21.8	-3.2	2.9	-1.4	-0.8	3.8	-4.1	11.4	1	-13.6	27	4.0	95	78	95	89	45	.	.	.	.	.	.	.	.	1	1.0	.	.	.	.	4	2.2	88
God. vred.	717.9	6.0	14.2	8.6	9.4	15.4	3.6	35.7	19. VII	-21.2	10.II	7.1	88	57	79	75	16	27	2.7	29	2.9	9	3.0	48	2.6	64	3.6	18	3.6	38	2.6	92	2.5	776

SARAJEVO

φ = 43° 52′N λ = 18° 26′E Gr. ΔG = + 1h 14 min. — Br. st. 191

Mesec	Vazdušni pritisak P_m mm	Temperatura vazduha °C: T_m 7	14	21	Sred. (Dies)	Max	Min	Max	Dat.	Min	Dat.	Vlažnost vazduha: e_m mm	U_m % 7	14	21	Sred. (Dies)	Min	Čestina pravaca i srednja jačina vetra nD, F_m (0—12): N č.	j.	NE č.	j.	E č.	j.	SE č.	j.	S č.	j.	SW č.	j.	W č.	j.	NW č.	j.	C č.
I	704.9	-2.0	0.9	-0.7	-0.6	2.2	-3.0	12.2	31	-7.5	28	3.6	87	78	82	82	48	3	1.3	4	3.0	20	3.2	5	3.0	5	5.0	12	1.2	19	1.8	14	1.8	1
II	04.6	-3.9	1.9	-1.0	-1.0	4.3	-5.3	13.1	24	-14.4	10	3.3	86	67	78	77	20	.	.	3	3.7	20	2.6	8	2.5	3	4.3	12	1.4	11	2.0	7	2.9	20
III	13.3	-1.2	8.5	3.0	3.3	10.0	-2.5	20.6	30	-12.1	14	3.3	76	42	59	59	15	6	3.3	7	4.3	34	3.8	10	3.3	6	2.0	7	1.9	10	3.1	7	3.3	6
IV	05.3	7.9	16.1	10.7	11.4	17.5	5.7	23.8	7	2.0	13, 19	5.8	76	43	63	61	23	3	2.0	11	2.7	28	3.5	4	2.8	10	3.7	6	5.2	14	3.3	8	2.8	6
V	05.5	10.0	17.0	12.1	12.8	18.8	7.6	27.7	27	-0.5	10	7.6	81	51	75	69	26	3	1.3	12	3.8	22	2.7	7	3.0	5	4.2	13	3.0	13	2.8	11	3.0	7
VI	04.5	16.0	22.3	17.1	18.1	24.1	13.4	29.1	8	7.7	2	11.1	82	55	78	72	30	2	1.0	6	2.7	14	2.6	10	2.8	6	4.7	17	2.4	15	2.0	12	2.6	8
VII	07.7	16.9	26.2	20.1	20.8	27.9	14.5	35.2	19	10.5	21	11.7	81	47	70	66	21	5	1.4	13	2.3	22	2.3	5	1.4	2	1.5	10	2.8	19	3.3	8	3.0	9
VIII	09.0	14.2	23.1	17.3	18.0	24.9	12.2	30.2	3	8.0	30	10.3	82	51	72	68	25	3	3.0	9	2.4	25	2.8	4	3.2	4	2.5	13	3.0	13	3.4	9	3.4	13
IX	09.4	12.3	22.9	15.8	16.7	24.3	10.3	30.0	3	3.0	8	9.3	80	47	70	66	29	1	2.0	10	3.6	32	3.1	4	2.8	5	2.2	10	2.7	14	3.7	5	3.4	9
X	09.9	9.5	17.0	11.9	12.6	18.2	8.2	25.5	17	-0.1	23	8.2	85	58	78	74	35	3	2.0	4	3.0	39	2.8	8	2.8	5	2.4	8	2.0	12	2.3	6	2.3	8
XI	13.4	0.4	7.1	3.0	3.4	8.6	-0.6	15.9	2	-9.2	27	4.4	83	58	72	71	26	2	2.5	11	3.4	32	3.3	7	1.4	1	3.0	9	1.8	6	2.0	5	1.8	17
XII	11.8	-1.9	3.5	0.6	0.7	4.8	-3.1	11.8	10	-12.4	26	4.0	86	73	83	81	44	2	1.5	8	3.2	22	3.0	5	1.2	2	1.0	6	1.5	12	1.6	11	1.9	25
God. vred.	708.3	6.5	13.9	9.2	9.7	15.5	4.8	35.2	19. VII	-14.4	10.II	6.9	82	56	73	70	15	33	2.1	98	3.1	310	3.0	77	2.6	54	3.3	123	2.4	158	2.6	103	2.6	139

KALINOVIK

φ = 43° 31′N λ = 18° 27′E Gr. ΔG = + 1h 14 min. — Br. st. 192

Mesec	Vazdušni pritisak P_m mm	Temperatura vazduha °C: T_m 7	14	21	Sred. (Dies)	Max	Min	Max	Dat.	Min	Dat.	Vlažnost vazduha: e_m mm	U_m % 7	14	21	Sred. (Dies)	Min	Čestina pravaca i srednja jačina vetra nD, F_m (0—12): N č.	j.	NE č.	j.	E č.	j.	SE č.	j.	S č.	j.	SW č.	j.	W č.	j.	NW č.	j.	C č.
I	667.3	-4.8	-1.6	-3.6	-3.4	-0.9	-6.5	7.5	1	-14.8	28	3.2	91	82	93	89	31	5	4.0	35	3.8	30	3.4	1	2.0	2	5.0	8	2.7	6	3.8	2	3.0	4
II	67.0	-6.1	0.0	-4.2	-3.6	1.2	-8.9	12.6	24	-19.8	5	3.0	91	70	88	83	30	2	4.0	26	3.6	26	3.1	.	.	-1	4.0	8	4.6	9	3.0	2	2.0	10
III	75.6	-2.9	3.4	-1.1	-0.4	4.7	-5.5	15.3	31	-16.2	14	3.0	80	53	76	70	19	9	4.9	16	3.4	46	3.3	2	3.5	.	.	10	2.9	.	.	2	2.5	8
IV	69.4	6.2	11.8	7.1	8.0	13.1	2.9	19.5	7	-1.4	13	5.9	85	55	80	73	33	5	3.2	10	3.0	22	2.9	2	4.0	.	.	29	3.7	10	2.9	7	2.4	5
V	69.7	8.6	12.9	9.4	10.1	14.6	5.4	23.0	27	-3.4	11	7.1	83	62	84	76	39	13	3.7	17	3.1	27	3.0	2	3.5	.	.	17	3.5	6	2.0	5	2.2	6
VI	69.6	14.2	18.7	14.5	15.5	20.0	10.6	25.0	8	5.7	2	10.4	86	63	86	78	40	5	3.4	2	3.5	10	3.1	2	2.0	1	3.0	26	3.8	10	2.4	12	2.2	22
VII	72.6	16.3	22.4	16.8	18.1	23.8	11.4	30.0	19	8.1	15	11.2	81	55	81	72	36	8	3.4	9	2.7	23	3.0	3	1.7	.	.	19	3.4	2	2.0	1	2.0	28
VIII	73.4	13.6	19.5	14.9	15.7	21.2	10.3	26.2	3	6.3	7	9.8	86	56	78	73	33	5	3.8	15	3.3	42	2.8	2	2.0	.	.	10	3.7	1	2.0	3	2.7	15
IX	73.9	11.2	19.8	13.2	14.4	20.9	7.9	29.0	26, 27	0.7	9	9.0	86	52	83	74	32	4	3.2	1	3.0	28	3.0	.	.	.	.	22	3.6	10	2.4	1	2.0	24
X	74.0	7.7	13.1	9.1	9.8	14.0	6.4	23.4	16	0.1	10	8.2	97	76	94	89	35	2	3.5	15	4.3	37	3.0	1	2.0	.	.	15	2.7	10	3.0	.	.	13
XI	75.6	-0.4	5.6	1.0	1.8	6.2	-2.2	15.6	15	-11.3	27	4.5	92	72	89	84	30	1	5.0	15	4.0	46	3.1	.	.	.	.	10	2.4	5	2.4	.	.	13
XII	74.0	-2.2	3.6	-0.5	0.1	4.4	-3.9	13.2	3	-14.4	27	4.5	98	86	96	93	41	2	5.0	24	4.1	25	2.1	.	.	.	.	9	2.5	6	2.1	1	2.0	26
God. vred.	671.8	5.1	10.8	6.4	7.2	11.9	2.3	30.0	19. VII	-19.8	5.II	6.7	88	65	86	80	19	61	3.8	185	3.6	362	3.2	15	2.6	4	4.2	183	3.4	75	2.7	36	2.3	174

[1]) Mesto vrednosti jačine vetra po Boforovoj skali, date su brzine vetra u m/sec.

Br. st. 189 BJELAŠNICA

$H_s = 2067$ m $H_b = 2070.4$ m $h_i = 3.0$ m $h_r = 1.5$ m

Mesec	Oblačnost N_m (0—10) 7	14	21	Sred. (Dles)	Insolacija broj sati	Padavine R mm Σ	Max	Dat.	Broj dana n sa: $T_n \leq -10.0$	$T_x < 0.0$	$T_n < 0.0$	$T_x \geq 25.0$	$T_x \geq 30.0$	$T_n \geq 20.0$	F (0-12) ≥ 6	≥ 8	N_m (0-10) < 2.0	> 8.0	R mm ≥ 0.1	≥ 1.0	≥ 10.0	●	● △	✳	✳	△	△	▲	⛆ (⛆)	〓	⊠
I	8.6	7.3	7.8	7.9	—	77	12.6	13	18	21	31	.	.	.	22	13	.	19	14	13	2	1	13	.	.	.	.	.	1	28	31
II	5.5	5.6	5.9	5.7	—	27	7.0	8	19	26	28	.	.	.	22	19	7	10	9	9	.	.	9	.	.	.	.	.	1	21	28
III	4.2	4.4	3.4	4.0	—	9	3.0	1	16	23	29	.	.	.	20	13	16	8	4	4	.	.	4	.	.	.	.	.	.	12	31
IV	5.9	6.7	5.4	6.0	—	37	11.5	28	.	5	19	.	.	.	19	10	6	9	13	9	1	3	9	.	.	.	.	.	1	18	13
V	7.4	8.1	7.0	7.5	—	113	31.1	31	.	3	15	.	.	.	14	7	3	16	17	14	5	14	5	2	.	2	.	1	6	23	6
VI	7.6	7.8	7.0	7.5	—	115	30.2	6	.	.	2	.	.	.	13	7	.	15	17	17	1	16	3	1	.	.	.	.	7	21	.
VII	4.5	6.1	3.5	4.7	—	21	8.0	2	.	.	.	.	.	.	13	2	8	8	6	4	.	6	.	.	.	.	.	1	7	13	.
VIII	3.9	6.4	4.9	5.1	—	104	35.2	5	.	.	2	.	.	.	9	5	6	9	8	8	3	7	.	.	.	2	.	.	4	16	.
IX	3.1	4.9	2.2	3.4	—	57	53.1	12	.	.	6	.	.	.	18	6	11	3	4	3	1	4	2	.	.	.	.	.	2	11	.
X	6.2	7.5	6.7	6.8	—	29	7.2	6	.	4	6	.	.	.	12	4	4	14	8	7	.	7	1	.	.	.	.	.	2	15	2
XI	3.9	4.1	4.1	4.0	—	8	3.0	8	5	7	17	.	.	.	8	3	15	9	5	4	.	3	3	1	.	.	.	.	.	13	.
XII	5.6	6.4	5.3	5.8	—	40	21.1	30	6	18	25	.	.	.	7	2	9	11	9	7	1	1	9	1	.	.	.	.	.	14	10
God. vred.	5.5	6.3	5.3	5.7	—	637	53.1	12.IX	64	107	180	.	.	.	177	91	85	131	115	99	14	62	58	5	.	4	.	2	31	215	134

Br. st. 190 BUTMIR

$H_s = 518$ m $H_b = 523.0$ m $h_i = 2.0$ m $h_r = 1.0$ m

Mesec	Oblačnost N_m (0—10) 7	14	21	Sred. (Dles)	Insolacija broj sati	Padavine R mm Σ	Max	Dat.	Broj dana n sa: $T_n \leq -10.0$	$T_x < 0.0$	$T_n < 0.0$	$T_x \geq 25.0$	$T_x \geq 30.0$	$T_n \geq 20.0$	F (0-12) ≥ 6	≥ 8	N_m (0-10) < 2.0	> 8.0	R mm ≥ 0.1	≥ 1.0	≥ 10.0	●	● △	✳	✳	△	△	▲	⛆ (⛆)	〓	⊠
I	8.9	8.2	8.8	8.6	36.8	53	28.1	2	1	12	28	.	.	.	1	1	1	24	13	9	1	5	10	1	.	.	.	.	1	6	25
II	6.7	5.2	6.1	6.0	90.6	70	19.4	8	7	9	25	.	.	.	1	.	4	10	12	7	3	6	11	.	.	.	.	.	1	12	23
III	3.2	3.4	3.2	3.3	246.0	11	2.6	6	1	.	28	.	.	.	.	.	16	5	7	6	.	3	7	1	.	.	.	.	.	.	4
IV	4.6	6.3	4.0	5.0	188.2	34	21.0	12	.	.	.	.	.	.	3	1	7	7	8	5	1	7	.	.	.	.	.	.	.	1	.
V	5.8	6.7	5.1	5.9	194.3	103	29.2	9	.	.	2	.	.	.	.	.	5	11	14	12	3	15	1	1	.	.	.	.	7	2	1
VI	6.4	6.5	5.0	6.0	270.0	70	19.6	6	.	.	.	13	.	.	.	.	1	7	15	14	2	15	.	.	.	.	.	.	7	4	.
VII	3.4	3.8	3.0	3.4	156.6	69	21.0	5	.	.	.	23	11	.	.	.	15	4	11	10	2	11	.	.	.	.	.	.	8	6	.
VIII	4.3	4.4	3.3	4.0	234.9	86	33.5	5	.	.	.	19	2	.	.	.	13	5	9	8	3	9	.	.	.	.	.	.	3	7	.
IX	3.5	4.0	2.1	3.2	231.4	54	48.9	12	.	.	.	16	.	.	.	.	11	3	3	3	1	3	.	.	.	.	.	.	.	11	.
X	7.6	5.9	5.5	6.3	108.2	24	10.8	6	.	.	1	.	.	.	.	.	1	9	7	6	1	7	.	.	.	.	.	.	1	12	.
XI	6.5	4.7	4.4	5.2	90.0	11	4.4	1	2	.	18	.	.	.	.	.	9	9	5	5	.	5	.	.	.	.	.	.	.	5	.
XII	8.3	5.9	6.3	6.8	57.0	66	52.3	30	3	6	29	.	.	.	.	.	3	15	7	5	1	2	5	.	.	.	.	.	1	18	4
God. vred.	5.8	5.4	4.7	5.3	1904.0	651	52.3	30. XII	14	27	131	71	13	.	5	2	86	109	111	90	18	88	34	3	.	.	.	.	29	84	57

Br. st. 191 SARAJEVO

$H_s = 630$ m $H_b = 637.0$ m $h_i = 2.0$ m $h_r = 1.2$ m

Mesec	Oblačnost N_m (0—10) 7	14	21	Sred. (Dles)	Insolacija broj sati	Padavine R mm Σ	Max	Dat.	Broj dana n sa: $T_n \leq -10.0$	$T_x < 0.0$	$T_n < 0.0$	$T_x \geq 25.0$	$T_x \geq 30.0$	$T_n \geq 20.0$	F (0-12) ≥ 6	≥ 8	N_m (0-10) < 2.0	> 8.0	R mm ≥ 0.1	≥ 1.0	≥ 10.0	●	● △	✳	✳	△	△	▲	⛆ (⛆)	〓	⊠
I	9.0	8.5	8.4	8.6	49.4	47	23.6	2	.	13	28	.	.	.	5	1	2	25	15	7	1	6	12	.	.	.	.	.	1	12	16
II	6.6	4.8	6.3	5.9	124.9	83	18.9	12	7	9	25	.	.	.	3	.	5	9	13	7	5	4	13	2	.	.	.	.	.	15	20
III	3.3	3.5	3.4	3.4	238.7	18	7.2	11	2	1	24	.	.	.	1	.	15	5	7	5	.	2	7	1	.	.	.	.	.	8	2
IV	4.8	6.5	3.7	5.0	195.4	49	27.5	12	.	.	.	.	.	.	6	.	6	6	11	6	2	11	.	.	.	.	.	.	2	1	.
V	5.4	6.8	4.8	5.7	206.9	108	27.7	9	.	.	2	4	.	.	7	.	4	8	19	11	5	19	1	1	.	.	.	1	5	.	1
VI	5.8	6.5	5.5	5.9	212.9	82	24.4	6	.	.	.	11	.	.	8	.	4	8	13	10	3	13	.	.	.	.	.	.	9	2	.
VII	3.0	3.9	3.2	3.4	305.9	26	4.7	2	.	.	.	25	10	.	2	.	15	2	11	8	.	11	.	.	.	.	.	.	10	.	.
VIII	3.6	4.8	3.6	4.0	263.7	101	32.3	5	.	.	.	18	2	.	4	.	14	6	8	7	5	8	.	.	.	.	.	.	4	3	.
IX	3.0	3.6	2.0	2.9	260.7	51	47.0	12	.	.	.	16	1	.	5	.	13	3	7	3	1	7	.	.	.	.	.	.	.	2	.
X	6.4	6.3	5.8	6.2	143.2	22	12.7	6	.	.	1	1	.	.	.	.	3	9	7	6	1	7	.	.	.	.	.	.	1	5	.
XI	6.1	4.9	4.2	5.1	121.9	5	2.0	1	.	.	18	.	.	.	.	.	10	11	7	2	.	7	.	.	.	.	.	.	.	18	.
XII	6.7	6.1	5.8	6.2	75.0	68	53.1	30	3	6	26	.	.	.	.	.	7	14	10	6	1	2	8	.	.	.	.	.	1	27	11
God. vred.	5.3	5.5	4.7	5.2	2198 6	660	53.1	30. XII	12	29	124	78	13	.	41	1	98	106	128	78	24	97	41	4	.	.	.	1	33	93	50

Br. st. 192 KALINOVIK

$H_s = 1073$ m $H_b = 1073.7$ m $h_i = 1.7$ m $h_r = 1.0$ m

Mesec	Oblačnost N_m (0—10) 7	14	21	Sred. (Dles)	Insolacija broj sati	Padavine R mm Σ	Max	Dat.	Broj dana n sa: $T_n \leq -10.0$	$T_x < 0.0$	$T_n < 0.0$	$T_x \geq 25.0$	$T_x \geq 30.0$	$T_n \geq 20.0$	F (0-12) ≥ 6	≥ 8	N_m (0-10) < 2.0	> 8.0	R mm ≥ 0.1	≥ 1.0	≥ 10.0	●	● △	✳	✳	△	△	▲	⛆ (⛆)	〓	⊠
I	8.8	8.0	8.7	8.5	—	124	50.6	2	5	17	31	.	.	.	1	1	.	23	16	12	3	2	16	.	.	.	.	.	1	3	29
II	6.8	5.7	6.0	6.2	—	126	47.7	12	10	13	28	.	.	.	.	.	4	11	9	9	5	2	9	.	.	.	.	.	.	3	28
III	4.2	4.3	3.6	4.0	—	25	7.1	11	6	8	29	.	.	.	.	.	13	7	7	6	.	.	7	.	.	.	.	.	.	.	26
IV	6.7	7.3	5.3	6.4	—	74	24.1	12	.	.	3	.	.	.	3	.	4	11	10	9	2	9	3	.	.	.	.	.	.	.	.
V	7.3	7.9	7.3	7.5	—	165	31.2	8	.	.	2	.	.	.	2	.	2	16	18	14	7	17	2	.	.	.	.	.	7	.	1
VI	7.0	8.0	6.7	7.2	—	97	17.6	16	.	.	.	1	.	.	3	.	.	15	17	16	4	17	.	.	.	.	.	.	2	2	.
VII	4.4	5.2	3.9	4.5	—	107	40.7	2	.	.	.	12	1	.	.	.	11	7	11	10	3	11	.	.	.	.	.	.	7	2	.
VIII	5.1	6.0	4.0	5.0	—	86	30.2	23	.	.	.	3	.	.	1	.	8	8	8	6	3	8	.	.	.	.	.	.	3	.	.
IX	3.7	4.9	2.7	3.8	—	33	20.6	12	.	.	.	7	.	.	1	.	9	3	4	4	1	4	.	.	.	.	.	.	2	.	.
X	7.4	7.0	7.0	7.1	—	52	11.5	10	.	.	.	.	.	.	1	.	3	12	11	9	1	10	2	.	.	.	.	.	2	2	.
XI	6.0	5.8	5.1	5.6	—	8	1.9	7	2	2	18	.	.	.	2	.	9	12	3	2	.	3	.	.	.	.	.	.	.	4	.
XII	6.1	6.1	5.6	5.9	—	31	19.4	30	4	7	24	.	.	.	.	.	7	12	5	3	1	1	5	.	.	.	.	.	.	3	4
God. vred.	6.1	6.4	5.5	6.0	—	928	50.6	2.1	27	47	135	23	1	.	14	1	70	137	119	100	30	84	44	.	.	.	.	.	24	19	88

GACKO

φ = 43° 10′N λ = 18° 33′E Gr. ΔG = + 1 h 14 min. — Br. st. 193

Mesec	Vazdušni pritisak P_m mm	Temperatura vazduha °C: T_m 7	14	21	Sred. (Dies)	$\overline{Max}$	$\overline{Min}$	Max	Dat.	Min	Dat.	Vlažnost vazduha: e_m mm	U_m % 7	14	21	Sred. (Dies)	Min	Čestina pravaca i srednja jačina vetra nD, F_m (0—12): N č.	j.	NE č.	j.	E č.	j.	SE č.	j.	S č.	j.	SW č.	j.	W č.	j.	NW č.	j.	C č.
I	—	-3.4	0.8	-1.8	-1.6	1.8	-4.9	10.2	31	-10.0	28	3.6	81	82	87	83	60	57	5.8	1	3.0	1	5.0	2	4.0	5	5.6	.	.	2	2.0	.	.	25
II	—	-4.5	1.2	-1.9	-1.8	2.6	-7.3	10.2	23	-18.7	10	3.6	87	83	88	86	52	35	5.6	1	3.0	3	3.0	3	7.0	4	4.2	1	3.0	2	3.5	1	3.0	34
III	—	-1.6	6.4	1.2	1.8	7.5	-3.6	17.2	30	-10.0	14	4.4	80	76	82	79	57	53	5.6	3	3.0	.	.	2	2.5	1	2.0	1	2.0	1	3.0	1	4.0	31
IV	—	6.2	13.2	8.0	8.8	15.0	2.7	20.6	7	-0.8	16	7.7	90	81	90	87	65	22	3.2	2	2.5	3	3.0	4	4.8	27	3.2	2	4.0	2	2.5	1	4.0	27
V	—	10.1	15.3	10.3	11.5	16.8	6.0	24.3	27	-3.0	11	9.2	90	80	92	87	43	35	3.9	2	3.5	.	.	1	3.0	12	3.8	4	4.0	1	3.0	3	3.7	35
VI	—	15.0	20.1	15.3	16.4	21.4	10.4	26.6	25	6.8	2	11.2	86	66	88	80	34	10	2.8	3	2.7	.	.	3	3.0	19	3.7	6	3.3	4	2.8	2	3.0	43
VII	—	17.0	24.4	18.3	19.5	25.8	10.9	31.0	19	6.9	15	10.8	76	46	74	65	20	20	3.1	5	3.8	2	2.0	2	1.0	14	2.5	6	2.6	3	2.3	1	4.0	40
VIII	—	15.4	22.6	17.0	18.0	24.0	10.7	29.3	20	7.8	16	10.1	71	51	75	66	28	56	4.3	1	3.0	2	4.5	.	.	6	3.5	3	2.3	1	4.0	3	3.0	21
IX	—	10.9	21.9	14.4	15.4	23.0	6.2	31.4	27	-0.6	15	9.6	90	51	84	75	21	18	5.0	1	7.0	.	.	1	3.0	10	2.8	5	3.2	.	.	.	.	55
X	—	8.7	15.6	10.5	11.3	17.0	5.5	25.7	17	-9.0	27	10.2	91	77	92	87	45	33	4.9	1	3.0	2	4.0	2	2.5	14	3.2	1	4.0	.	.	1	3.0	39
XI	—	0.0	9.1	2.6	3.6	10.2	-3.6	16.0	14	-13.4	27	4.9	77	69	82	76	44	48	6.0	1	3.0	.	.	2	3.0	2	2.0	.	.	1	1.0	.	.	36
XII	—	-3.0	6.0	0.5	1.0	7.7	-6.4	17.2	2	-15.6	26	4.3	87	76	85	83	55	30	5.4	1	3.0	.	.	3	4.3	.	.	.	.	.	.	.	.	59
God. vred.	—	5.9	13.0	7.9	8.7	14.4	2.2	31.4	27. IX	-18.7	10.II	7.4	84	70	85	80	20	417	5.0	22	3.3	13	3.1	25	3.8	114	3.3	29	3.2	17	2.6	13	3.4	445

SOKOLAC

φ = 43° 57′N λ = 18° 49′E Gr. ΔG = + 1 h 15 min. — Br. st. 194

Mesec	Vazdušni pritisak P_m mm	Temperatura vazduha °C: T_m 7	14	21	Sred. (Dies)	$\overline{Max}$	$\overline{Min}$	Max	Dat.	Min	Dat.	Vlažnost vazduha: e_m mm	U_m % 7	14	21	Sred. (Dies)	Min	Čestina pravaca i srednja jačina vetra nD, F_m (0—12): N č.	j.	NE č.	j.	E č.	j.	SE č.	j.	S č.	j.	SW č.	j.	W č.	j.	NW č.	j.	C č.
I	—	-5.5	1.6	-4.3	-3.9	-0.9	-7.3	8.3	1	-18.5	24	3.2	90	89	88	89	55	27	2.8	3	2.7	.	.	4	2.0	8	3.9	.	.	.	.	12	2.4	39
II	—	-9.2	1.8	-5.1	-5.3	0.3	-12.8	7.5	23, 24	-25.3	18	2.9	86	83	88	86	27	14	2.1	.	.	.	.	5	3.8	1	6.0	1	2.0	.	.	15	2.8	48
III	—	-6.7	5.1	-2.7	-1.8	6.1	-10.5	18.5	31	-24.6	14	3.6	77	79	80	79	41	11	2.8	3	2.0	.	.	.	.	.	.	.	.	4	2.2	15	4.0	60
IV	—	5.4	13.3	6.6	8.0	14.3	1.3	21.5	7	-3.2	23	6.2	84	61	78	74	32	17	3.4	2	3.0	.	.	13	3.2	6	2.8	1	2.0	1	3.0	4	3.2	46
V	—	8.2	14.4	9.0	10.2	15.8	3.6	25.0	27	-5.3	11	7.2	86	62	82	77	31	18	3.0	1	4.0	1	1.0	11	2.3	4	3.8	3	3.0	1	4.0	16	3.4	38
VI	—	14.8	20.0	14.3	15.8	21.5	9.6	25.6	25	0.5	12	10.1	80	62	79	74	37	9	2.9	3	2.3	.	.	14	2.5	5	3.6	1	4.0	.	.	11	2.5	47
VII	—	15.4	23.4	16.2	17.8	24.6	9.9	30.2	30	3.5	21	11.8	83	62	83	76	39	20	3.0	1	2.0	1	4.0	11	2.4	3	2.0	3	3.3	.	.	10	2.9	44
VIII	—	12.3	20.8	12.9	14.7	22.3	7.5	26.4	3	2.5	10	10.0	89	61	86	79	37	21	3.2	4	3.5	.	.	10	2.8	5	2.6	.	.	.	.	6	3.5	47
IX	—	9.2	21.0	11.4	13.2	21.7	4.4	28.5	26	-4.0	8	9.3	93	59	89	80	31	13	3.7	1	1.0	.	.	5	3.6	5	2.6	11	3.6	.	.	2	3.0	53
X	—	6.0	15.4	8.1	9.4	16.3	3.1	23.5	16, 18	-4.5	7	8.0	95	74	91	86	51	13	3.5	1	4.0	.	.	8	2.9	2	1.5	4	3.8	.	.	13	5.8	52
XI	—	-3.6	6.3	-1.2	0.1	6.8	-5.8	13.4	22	-16.8	26	4.6	90	85	90	88	63	7	3.0	1	1.0	1	1.0	2	2.0	2	4.0	1	3.0	.	.	13	2.9	63
XII	—	-6.6	3.0	-4.3	-3.0	3.6	-8.9	12.6	4	-22.0	25	3.4	91	79	88	86	58	3	3.0	.	.	.	.	12	2.7	1	3.0	.	.	.	.	18	3.2	59
God. vred.	—	3.3	11.6	5.1	6.3	12.7	-0.5	30.2	30. VII	-25.3	18.II	6.7	87	71	85	81	27	173	3.0	20	2.6	3	2.0	95	2.7	42	3.2	25	3.4	6	2.7	135	3.1	596

GORAŽDE

φ = 43° 40′N λ = 18° 59′E Gr. ΔG = + 1 h 16 min. — Br. st. 195

Mesec	Vazdušni pritisak P_m mm	Temperatura vazduha °C: T_m 7	14	21	Sred. (Dies)	$\overline{Max}$	$\overline{Min}$	Max	Dat.	Min	Dat.	Vlažnost vazduha: e_m mm	U_m % 7	14	21	Sred. (Dies)	Min	Čestina pravaca i srednja jačina vetra nD, F_m (0—12): N č.	j.	NE č.	j.	E č.	j.	SE č.	j.	S č.	j.	SW č.	j.	W č.	j.	NW č.	j.	C č.
I	—	0.2	3.3	1.3	1.5	3.9	-1.3	14.5	1	-7.5	28	4.5	90	80	81	84	41	28	1.0	2	1.0	2	1.0	.	.	2	1.5	1	1.0	2	1.0	1	1.0	55
II	—	-2.9	4.4	-0.7	0.0	5.3	-4.7	15.3	24	-15.5	10	3.7	80	65	90	78	27	13	1.0	.	.	.	.	2	1.0	4	1.5	2	1.0	2	1.0	5	1.4	56
III	—	-2.0	10.6	2.9	3.6	11.4	-3.5	23.3	31	-10.0	14	3.8	82	41	79	67	18	19	1.2	2	1.0	.	.	2	1.0	3	1.7	3	1.0	4	1.0	11	1.5	49
IV	—	5.6	19.0	10.0	11.2	19.8	3.1	26.7	7	-0.5	13	6.5	91	41	76	69	24	11	1.0	6	1.2	1	1.0	4	1.2	12	1.5	2	1.5	1	1.0	5	1.2	48
V	—	10.0	19.5	12.5	13.6	20.6	6.5	29.8	27	-1.0	12	10.0	92	66	86	81	31	11	1.1	2	1.0	2	1.0	1	1.0	1	3.0	4	1.0	.	.	8	1.0	64
VI	—	16.9	24.6	18.7	19.7	26.5	12.7	30.6	23	9.0	3	13.7	86	67	84	79	36	1	1.0	.	.	2	1.0	5	1.4	1	2.0	6	1.0	2	1.0	1	1.0	72
VII	—	17.1	28.6	19.2	21.0	30.1	13.2	36.5	19	8.0	20	13.2	87	48	82	72	23	5	1.0	1	1.0	2	1.0	3	1.3	4	1.5	1	1.0	5	1.0	10	1.1	62
VIII	—	14.4	25.8	16.7	18.4	—	—	33.1	21	—	—	11.4	92	41	86	73	24	13	1.1	1	1.0	1	1.0	.	.	5	1.4	.	.	6	1.0	12	1.2	55
IX	—	10.9	25.6	13.8	16.0	27.0	8.4	32.0	28	-0.1	8	10.3	96	42	92	77	19	9	1.3	1	1.0	1	1.0	3	1.0	6	1.5	4	1.2	6	1.0	5	1.0	55
X	—	8.6	19.0	10.6	12.2	20.3	6.9	28.0	18	0.0	7	8.8	96	57	94	82	37	8	1.1	1	1.0	2	1.0	4	1.0	.	.	3	1.0	1	2.0	9	1.1	65
XI	—	-1.1	8.1	1.4	2.4	8.4	-2.8	17.1	1	-13.5	27	4.3	76	60	76	71	28	26	1.2	1	1.0	.	.	1	1.0	1	1.0	1	1.0	.	.	1	1.0	59
XII	—	2.9	2.4	-1.7	-1.0	2.5	-4.4	9.8	1	-13.9	27	3.9	90	80	93	88	52	13	1.0	2	1.0	.	.	.	.	.	.	.	.	.	.	.	.	.	78
God. vred.	—	6.2	15.9	8.7	9.9	—	—	36.5	19. VII	-15.5	10.II	7.8	88	57	85	77	18	157	1.1	19	1.2	13	1.0	25	1.2	39	1.5	27	1.1	29	1.0	68	1.2	718

ROGATICA

φ = 43° 50′N λ = 19° 00′E Gr. ΔG = + 1 h 16 min. — Br. st. 196

Mesec	Vazdušni pritisak P_m mm	Temperatura vazduha °C: T_m 7	14	21	Sred. (Dies)	$\overline{Max}$	$\overline{Min}$	Max	Dat.	Min	Dat.	Vlažnost vazduha: e_m mm	U_m % 7	14	21	Sred. (Dies)	Min	Čestina pravaca i srednja jačina vetra nD, F_m (0—12): N č.	j.	NE č.	j.	E č.	j.	SE č.	j.	S č.	j.	SW č.	j.	W č.	j.	NW č.	j.	C č.
I	—	—	—	—	—	—	—	—	—	—	—	—	—	—	—	—	—	—	—	—	—	—	—	—	—	—	—	—	—	—	—	—	—	—
II	—	—	—	—	—	—	—	—	—	—	—	—	—	—	—	—	—	—	—	—	—	—	—	—	—	—	—	—	—	—	—	—	—	—
III	—	—	—	—	—	—	—	—	—	—	—	—	—	—	—	—	—	—	—	—	—	—	—	—	—	—	—	—	—	—	—	—	—	—
IV	—	—	—	—	—	—	—	—	—	—	—	—	—	—	—	—	—	—	—	—	—	—	—	—	—	—	—	—	—	—	—	—	—	—
V	—	8.9	17.2	11.4	12.2	18.6	5.0	28.0	27	-3.0	10	8.7	91	62	88	80	32	10	1.6	9	3.3	10	2.2	11	2.0	15	1.8	3	2.3	4	2.2	11	1.8	20
VI	—	17.1	23.1	16.6	18.4	25.0	12.1	31.0	20	6.9	1	12.6	83	64	86	78	36	19	2.2	2	1.0	11	2.0	6	2.2	13	2.2	1	2.0	7	2.0	14	1.4	17
VII	—	16.3	26.2	18.8	20.0	27.7	12.3	33.7	19	6.8	21	12.7	87	51	84	74	28	11	1.6	9	1.7	2	2.0	11	1.6	4	1.0	5	1.4	6	1.7	28	1.8	17
VIII	—	13.4	23.4	16.6	17.5	24.5	9.9	30.2	26, 3	5.2	9	10.7	85	53	80	73	26	8	2.8	4	1.2	7	2.1	9	2.2	2	1.0	3	2.0	11	1.7	30	2.0	19
IX	—	9.5	23.9	14.0	15.4	24.8	6.1	30.7	27, 28	-1.3	8	9.3	89	45	82	72	24	7	2.3	4	3.5	5	1.6	19	2.6	.	.	1	2.0	12	1.6	10	1.6	32
X	—	6.8	17.7	9.3	10.8	19.4	4.8	29.3	24	-2.1	7	8.0	93	63	86	81	29	5	2.2	2	3.5	1	1.0	2	2.0	2	3.0	11	2.5	5	1.6	14	2.3	51
XI	—	-3.1	6.9	-0.1	0.9	7.6	-4.3	15.1	2	-15.9	27	4.3	97	63	88	83	31	8	2.1	3	3.3	2	1.5	5	2.2	4	1.8	4	1.2	6	1.2	7	2.6	51
XII	—	-5.7	1.9	-3.3	-2.6	2.8	-7.5	11.9	13	-17.6	27	3.4	93	78	90	87	45	8	1.8	.	.	2	1.0	2	1.0	1	1.0	7	1.3	4	1.1	11	2.6	58
God. vred.	—	—	—	—	—	—	—	—	—	—	—	—	—	—	—	—	—	—	—	—	—	—	—	—	—	—	—	—	—	—	—	—	—	—

GACKO

Br. st. 193 — $H_s = 960$ m $H_b = —$ m $h_t = 1.8$ m $h_r = 1.0$ m

Mesec	Oblačnost N_m (0—10) 7	14	21	Sred. (Dies)	Insolacija broj sati	Padavine R mm Σ	Max	Dat.	Broj dana n sa: $T_n \leqq -10.0$	$T_x < 0.0$	$T_n < 0.0$	$T_x \geqq 25.0$	$T_x \geqq 30.0$	$T_n \geqq 20.0$	F (0-12) $\geqq 6$	$\geqq 8$	N_m (0-10) < 2.0	> 8.0	R mm $\geqq 0.1$	$\geqq 1.0$	$\geqq 10.0$	●	✳ ● △	⁂	⁂	△	△	▲	◪ (◪)	〓	▣
I	6.7	6.7	6.3	6.6	—	79	26.6	2	1	11	29	.	.	.	13	3	3	16	9	6	3	5	6	2	.	.	.	.	1	.	23
II	6.0	6.0	5.0	5.7	—	172	42.4	12	7	5	27	.	.	.	10	6	6	8	11	11	6	6	11	3	.	.	.	.	.	2	27
III	3.1	3.5	1.7	2.8	—	4	1.8	6	1	2	31	.	.	.	11	5	15	1	3	2	.	.	3	.	.	.	.	.	.	.	23
IV	5.9	7.7	3.6	5.7	—	110	47.8	28	.	.	2	.	.	.	8	.	4	7	12	11	2	12	2	1	.	.	.	.	1	.	1
V	6.6	8.0	6.3	7.0	—	142	47.6	31	.	.	3	.	.	.	6	1	3	13	17	15	5	16	1	.	.	.	.	2	7	.	1
VI	7.1	8.0	6.3	7.1	—	118	36.7	1	.	.	.	7	.	.	3	.	.	12	16	15	3	16	.	.	.	.	.	.	6	3	.
VII	2.9	4.4	2.7	3.3	—	48	12.4	4	.	.	.	15	8	.	1	1	16	5	10	9	2	10	.	.	.	.	.	.	10	4	.
VIII	3.3	6.2	3.2	4.2	—	119	39.6	23	.	.	.	16	.	.	5	2	6	5	7	7	4	4	.	.	.	.	.	.	5	.	.
IX	3.4	5.2	2.7	3.8	—	19	8.7	12	.	.	2	11	2	.	3	.	9	3	6	3	.	6	.	.	.	.	.	.	3	3	.
X	7.2	8.0	6.6	7.3	—	38	9.6	6	.	.	1	1	.	.	5	.	4	15	12	9	.	12	1	1	.	.	.	.	3	4	.
XI	3.6	3.5	3.2	3.4	—	17	9.0	1	2	1	22	.	.	.	15	8	16	6	4	4	.	4	.	.	.	.	.	.	.	2	.
XII	5.7	6.5	4.7	5.6	—	55	27.7	30	3	4	30	.	.	.	7	4	8	11	8	6	1	3	5	.	.	.	.	.	1	8	6
God. vred.	5.1	6.1	4.4	5.2	—	918	47.8	28.IV	14	23	147	50	10	.	87	30	90	102	115	98	26	94	29	7	.	.	.	2	37	26	81

SOKOLAC

Br. st. 194 — $H_s = 872$ m $H_b = —$ m $h_t = 2.1$ m $h_r = 1.0$ m

Mesec	Oblačnost N_m (0—10) 7	14	21	Sred. (Dies)	Insolacija broj sati	Padavine R mm Σ	Max	Dat.	Broj dana n sa: $T_n \leqq -10.0$	$T_x < 0.0$	$T_n < 0.0$	$T_x \geqq 25.0$	$T_x \geqq 30.0$	$T_n \geqq 20.0$	F (0-12) $\geqq 6$	$\geqq 8$	N_m (0-10) < 2.0	> 8.0	R mm $\geqq 0.1$	$\geqq 1.0$	$\geqq 10.0$	●	✳ ● △	⁂	⁂	△	△	▲	◪ (◪)	〓	▣
I	9.7	8.9	8.3	9.0	—	49	31.1	1	6	18	29	.	.	.	1	1	.	24	14	8	1	2	13	1	.	.	.	.	1	3	—
II	8.2	6.1	6.4	6.9	—	56	20.1	12	17	13	28	.	.	.	1	.	2	13	13	8	1	1	13	1	.	.	.	.	.	8	—
III	4.0	4.0	3.2	3.7	—	18	5.8	11	17	6	31	.	.	.	1	1	15	7	10	5	.	.	10	.	.	.	.	.	.	2	—
IV	5.6	7.0	3.4	5.3	—	34	16.2	12	.	.	12	.	.	.	1	1	4	6	10	6	1	10	.	.	.	.	.	.	.	2	—
V	6.3	7.5	5.3	6.4	—	91	24.6	9	.	.	6	1	.	.	4	4	4	11	19	12	3	18	2	1	.	.	.	.	7	3	—
VI	6.5	6.9	5.8	6.4	—	97	11.8	22	.	.	.	5	.	.	.	.	1	10	20	18	2	20	.	.	.	.	.	.	9	1	—
VII	4.0	5.6	3.6	4.4	—	120	25.8	5	.	.	.	13	1	.	1	1	11	6	11	10	4	11	.	.	.	.	.	.	8	1	—
VIII	4.1	6.1	3.7	4.6	—	96	26.8	23	.	.	.	7	.	.	.	.	10	7	8	8	3	8	.	.	.	.	.	.	4	3	—
IX	3.4	4.7	2.6	3.6	—	37	30.2	12	.	.	4	7	.	.	.	.	8	2	3	2	1	3	.	.	.	.	.	.	.	7	—
X	7.0	6.5	5.1	6.2	—	18	9.3	6	.	.	7	.	.	.	4	.	4	10	5	3	.	5	.	.	.	.	.	.	.	8	—
XI	6.1	4.7	4.7	5.2	—	12	5.5	1	10	3	21	.	.	.	1	.	10	12	5	5	.	5	.	.	.	.	.	.	.	4	—
XII	8.0	6.0	5.8	6.6	—	32	16.5	30	10	10	21	.	.	.	.	.	5	15	8	6	1	1	7	.	.	.	.	.	.	9	—
God. vred.	6.1	6.2	4.8	5.7	—	660	31.1	1.I	60	50	159	33	1	.	14	8	74	123	126	91	17	84	45	3	.	.	.	.	29	51	—

GORAŽDE

Br. st. 195 — $H_s = 345$ m $H_b = —$ m $h_t = 1.8$ m $h_r = 1.0$ m

Mesec	Oblačnost N_m (0—10) 7	14	21	Sred. (Dies)	Insolacija broj sati	Padavine R mm Σ	Max	Dat.	Broj dana n sa: $T_n \leqq -10.0$	$T_x < 0.0$	$T_n < 0.0$	$T_x \geqq 25.0$	$T_x \geqq 30.0$	$T_n \geqq 20.0$	F (0-12) $\geqq 6$	$\geqq 8$	N_m (0-10) < 2.0	> 8.0	R mm $\geqq 0.1$	$\geqq 1.0$	$\geqq 10.0$	●	✳ ● △	⁂	⁂	△	△	▲	◪ (◪)	〓	▣
I	9.3	7.8	8.1	8.4	—	31	23.4	2	.	2	21	.	.	.	.	.	.	22	7	4	1	2	5	.	.	.	.	.	1	11	3
II	7.9	5.1	5.5	6.2	—	85	39.0	12	5	7	23	.	.	.	.	.	4	10	8	7	3	3	6	.	.	.	.	.	1	8	9
III	3.2	2.5	2.6	2.8	—	8	6.0	11	1	1	28	.	.	.	.	.	17	4	4	2	.	3	3	.	.	.	.	.	.	.	1
IV	6.3	5.6	3.6	5.2	—	34	23.0	12	.	.	3	1	.	.	.	.	6	6	8	6	1	7	.	.	.	.	.	.	.	4	.
V	7.8	6.9	6.4	7.0	—	114	44.7	8	.	.	1	5	.	.	.	.	.	15	11	11	3	10	1	.	.	.	.	.	.	8	1
VI	6.7	6.2	5.9	6.3	—	106	26.0	7	.	.	.	19	5	.	.	.	4	9	11	11	5	11	.	.	.	.	.	.	3	5	.
VII	4.8	3.4	2.8	3.7	—	45	14.5	7	.	.	.	26	14	.	.	.	14	5	6	4	2	6	.	.	.	.	.	.	10	4	.
VIII	5.2	4.4	3.6	4.4	—	57	14.5	23	.	.	.	—	—	—	.	.	11	8	6	6	3	6	.	.	.	.	.	.	6	8	.
IX	8.7	2.9	1.4	4.3	—	26	22.2	12	.	.	1	22	7	.	1	.	2	1	3	3	1	3	.	.	.	.	.	.	2	22	.
X	9.1	4.7	6.1	6.6	—	16	7.2	6	6	.	.	—	.	.	.	.	2	10	5	3	.	5	.	.	.	.	.	.	.	19	.
XI	6.4	4.6	4.3	5.1	—	4	2.3	8	3	4	18	.	.	.	1	.	10	12	3	2	.	3	.	.	.	.	.	.	.	6	.
XII	9.1	6.5	6.3	7.3	—	30	19.7	30	.	.	29	.	.	.	.	.	2	18	6	4	1	1	5	.	.	.	.	.	.	17	5
God. vred.	7.0	5.0	4.7	5.6	—	556	44.7	8.V	15	14	124	—	—	—	2	.	72	120	78	63	20	60	20	.	.	.	.	.	23	112	19

ROGATICA

Br. st. 196 — $H_s = 564$ m $H_b = —$ m $h_t = 2.0$ m $h_r = 1.0$ m

Mesec	Oblačnost N_m (0—10) 7	14	21	Sred. (Dies)	Insolacija broj sati	Padavine R mm Σ	Max	Dat.	Broj dana n sa: $T_n \leqq -10.0$	$T_x < 0.0$	$T_n < 0.0$	$T_x \geqq 25.0$	$T_x \geqq 30.0$	$T_n \geqq 20.0$	F (0-12) $\geqq 6$	$\geqq 8$	N_m (0-10) < 2.0	> 8.0	R mm $\geqq 0.1$	$\geqq 1.0$	$\geqq 10.0$	●	✳ ● △	⁂	⁂	△	△	▲	◪ (◪)	〓	▣
I	—	—	—	—	—	—	—	—	—	—	—	—	—	—	—	—	—	—	—	—	—	—	—	—	—	—	—	—	—	—
II	—	—	—	—	—	—	—	—	—	—	—	—	—	—	—	—	—	—	—	—	—	—	—	—	—	—	—	—	—	—
III	—	—	—	—	—	—	—	—	—	—	—	—	—	—	—	—	—	—	—	—	—	—	—	—	—	—	—	—	—	—
IV	—	—	—	—	—	—	—	—	—	—	—	—	—	—	—	—	—	—	—	—	—	—	—	—	—	—	—	—	—	—
V	6.0	7.0	5.3	6.1	—	116	27.7	9	.	.	3	3	.	.	3	.	5	11	18	14	3	17	2	.	.	.	.	.	7	10	—
VI	4.6	6.0	5.3	5.3	—	134	35.1	20	.	.	.	18	1	.	2	.	3	5	17	16	3	17	.	.	.	.	.	.	12	9	—
VII	3.5	4.4	4.1	4.0	—	94	36.3	3	.	.	.	23	10	.	2	.	9	5	12	9	2	12	.	.	.	.	.	.	9	17	—
VIII	3.8	5.8	4.8	4.8	—	79	31.7	23	.	.	.	19	1	.	.	.	11	7	6	6	3	6	.	.	.	.	.	.	6	12	—
IX	1.9	4.0	2.4	2.8	—	17	14.8	12	.	.	1	16	3	.	.	.	15	2	3	2	1	3	.	.	.	.	.	.	2	24	—
X	6.0	6.4	5.3	5.9	—	14	10.0	6	.	.	1	5	.	.	.	.	4	8	4	3	1	4	.	.	.	.	.	.	.	18	—
XI	6.0	4.9	4.5	5.1	—	4	2.3	1	7	.	18	.	.	.	.	.	12	13	3	2	.	3	1	.	.	.	.	.	.	11	—
XII	5.3	5.3	5.3	5.3	—	66	32.0	31	6	10	31	.	.	.	.	.	8	10	7	5	2	1	7	.	.	.	.	.	.	22	—
God. vred.	—	—	—	—	—	—	—	—	—	—	—	—	—	—	—	—	—	—	—	—	—	—	—	—	—	—	—	—	—	—

BILEĆA

φ = 42° 53'N λ = 18° 27'E Gr. ΔG = + 1h 14 min. — Br. st. 197

Mesec	Vazdušni pritisak P_m mm	Temperatura vazduha °C: T_m 7	14	21	Sred. (Dies)	Max	Min	Max Dat.	Min	Dat.	Vlažnost vazduha: e_m mm	U_m % 7	14	21	Sred. (Dies)	Min	Čestina pravaca i srednja jačina vetra nD, F_m (0—12): N č.	j.	NE č.	j.	E č.	j.	SE č.	j.	S č.	j.	SW č.	j.	W č.	j.	NW č.	j.	C č.
I	—	0.7	7.0	2.5	3.2	8.1	-1.0	15.6	30	-6.2	23	4.8	90	67	87	81	35	27	3.7	1	1.0	3	3.7	10	4.4	4	2.0	.	.	.	.	.	.	48
II	—	0.5	7.2	2.6	3.2	9.0	-1.6	19.1	24	-11.5	10	4.7	90	64	89	81	30	25	3.6	1	4.0	2	2.0	6	2.5	2	5.0	1	1.0	.	.	1	1.0	46
III	—	2.1	12.6	6.1	6.8	14.1	-0.1	21.7	30	-6.6	16	4.9	76	43	82	67	23	36	2.9	3	2.0	2	1.0	6	1.7	2	1.5	1	3.0	.	.	2	2.0	41
IV	—	5.5	16.8	11.5	12.3	18.7	7.0	25.1	7	3.0	13,16.	8.4	85	63	89	79	33	8	2.4	.	.	.	.	10	2.4	16	2.4	2	2.0	.	.	.	.	51
V	—	12.9	19.3	14.0	15.0	21.4	9.4	28.0	25	2.4	17	9.4	82	59	79	73	30	20	3.2	2	2.5	2	1.0	10	1.6	7	1.7	3	2.0	.	.	1	2.0	43
VI	—	17.6	23.7	18.8	19.7	25.7	14.5	30.1	22	10.2	3	13.9	87	65	88	80	40	4	1.5	.	.	.	.	14	1.8	11	2.5	7	1.3	.	.	.	.	56
VII	—	19.8	29.4	22.4	23.5	31.1	16.8	36.9	25	13.6	13,15	12.4	72	42	66	60	15	4	3.5	2	2.0	1	1.0	5	1.6	11	2.7	4	1.8	1	2.0	9	3.1	57
VIII	—	18.3	27.3	20.9	21.8	29.2	15.6	33.2	11	12.0	25	9.7	64	34	56	51	18	18	3.4	3	2.7	.	.	4	1.0	8	2.2	6	2.8	3	1.7	10	3.1	43
IX	—	14.5	26.3	18.5	19.4	27.9	12.6	35.5	26,27	7.0	8	8.6	72	31	58	54	15	10	2.7	6	2.5	1	1.0	2	1.0	12	2.7	6	2.5	3	2.3	4	2.5	46
X	—	12.6	19.6	14.3	15.2	21.8	10.3	29.5	3, 17	5.2	7	8.6	77	52	72	67	26	12	3.4	5	2.4	2	1.5	4	2.8	15	2.4	2	2.5	1	3.0	4	3.0	45
XI	—	5.6	13.3	7.2	7.8	14.8	2.2	21.0	6,9	-5.8	26	4.9	74	43	65	61	9	23	2.9	1	2.0	2	1.5	3	3.3	5	2.2	4	1.2	.	.	1	5.0	53
XII	—	2.0	9.5	4.7	5.2	10.9	0.3	17.5	2	-8.0	27	4.8	79	57	75	70	22	13	2.2	1	1.0	.	.	6	3.7	7	1.3	.	.	.	.	5	2.6	61
God. vred.	—	9.5	17.7	12.0	12.8	19.4	7.2	36.9	25. VII	-11.5	10. II	7.9	79	52	76	69	9	200	3.1	25	2.3	15	1.8	80	2.4	100	2.3	36	2.0	8	2.1	37	2.9	596

LASTVA[1]

φ = 42° 42'N λ = 18° 30'E Gr. ΔG = + 1h 14 min. — Br. st. 198

Mesec	Vazdušni pritisak P_m mm	Temperatura vazduha °C: T_m 7	14	21	Sred. (Dies)	Max	Min	Max Dat.	Min	Dat.	Vlažnost vazduha: e_m mm	U_m % 7	14	21	Sred. (Dies)	Min	Čestina pravaca i srednja jačina vetra nD, F_m (0—12): N č.	j.	NE č.	j.	E č.	j.	SE č.	j.	S č.	j.	SW č.	j.	W č.	j.	NW č.	j.	C č.
I	—	-2.3	8.1	3.1	3.6	8.6	-1.2	15.5	30	-7.5	2.	4.9	91	62	89	80	44	1	14.0	21	5.0	6	4.7	23	5.0	3	4.0	4	2.5	.	.	1	3.0	3
II	—	0.1	9.6	3.2	4.0	10.2	-1.7	19.5	24	-9.0	10	5.2	92	64	92	83	52	2	3.5	23	3.1	9	5.4	11	4.5	.	.	5	4.0	.	.	.	.	3
III	—	1.2	14.0	3.2	5.4	14.5	-1.7	21.5	30	-5.5	16,19	5.3	90	48	88	75	23	2	5.0	23	8.3	7	4.0	6	4.2	.	.	3	3.7	3	5.0	12	3.8	3
IV	—	8.0	19.2	9.9	11.8	19.8	5.4	25.5	9	1.5	1	7.9	91	50	88	76	25	.	.	3	5.7	2	1.0	13	7.2	.	.	18	5.3	12	4.4	5	4.8	5
V	—	12.3	21.7	15.6	15.3	22.4	7.9	29.0	26	1.7	10	10.0	85	52	88	75	35	6	5.2	17	4.2	.	.	8	4.2	.	.	10	4.9	3	2.3	8	7.1	4
VI	—	18.1	25.8	18.8	20.4	26.1	12.6	30.0	21,22	11.0	15. 5	13.5	85	53	86	75	42	.	.	1	5.0	2	2.0	5	4.1	2	3.0	13	5.2	8	3.5	7	4.6	5
VII	—	20.7	30.1	21.3	23.4	30.9	14.7	36.5	30	12.5	16,17.	14.7	79	45	80	68	26	4	6.0	6	4.2	1	2.0	2	6.0	1	2.0	8	3.6	13	3.8	7	4.1	5
VIII	—	18.6	28.5	19.9	21.7	29.9	13.2	34.5	1	9.8	25 30	13.6	80	49	80	70	32	2	5.0	7	5.4	4	3.0	1	2.0	3	4.7	7	4.6	13	4.2	7	6.9	4
IX	—	14.1	27.1	16.7	18.6	28.0	10.6	34.7	27	5.0	9	11.2	85	41	81	70	27	.	.	6	5.0	4	4.7	6	3.8	1	2.0	15	3.3	6	3.3	4	3.5	4
X	—	11.2	21.0	13.1	14.8	21.6	8.4	29.5	1	2.5	7	9.6	89	50	88	76	24	2	4.0	6	4.7	10	4.2	14	3.8	3	4.0	11	3.6	1	4.0	1	7.0	4
XI	—	1.3	14.4	7.3	7.6	14.8	0.1	19.5	3	-9.5	26	6.3	93	53	88	78	38	1	3.0	13	4.1	12	2.9	15	2.9	1	2.0	3	3.3	.	.	4	4.2	4
XII	—	0.1	12.5	4.9	5.6	13.0	-0.7	17.0	4,5,14	-9.5	26	5.9	95	66	93	84	50	3	3.0	15	2.8	8	2.9	13	2.6	.	.	.	.	.	.	4	2.7	5
God. vred.	—	8.8	19.3	11.3	12.7	20.0	5.7	36.5	30 VII	-9.5	26. XII	9.0	88	53	87	76	23	23	5.0	141	4.8	65	3.8	117	4.4	14	3.6	97	4.3	59	3.9	60	4.8	519

N. R. SRBIJA

PALIĆ

φ = 46° 06'N λ = 19° 46'E Gr. ΔG = + 1h 19 min. — Br. st. 199

Mesec	Vazdušni pritisak P_m mm	Temperatura vazduha °C: T_m 7	14	21	Sred. (Dies)	Max	Min	Max Dat.	Min	Dat.	Vlažnost vazduha: e_m mm	U_m % 7	14	21	Sred. (Dies)	Min	Čestina pravaca i srednja jačina vetra nD, F_m (0—12): N č.	j.	NE č.	j.	E č.	j.	SE č.	j.	S č.	j.	SW č.	j.	W č.	j.	NW č.	j.	C č.
I	752.8	-0.5	2.5	0.5	0.8	3.0	-1.5	11.5	29	-7.2	21	4.3	93	82	90	88	56	5	1.2	21	1.5	2	1.0	9	1.6	1	4.0	7	1.1	10	1.5	19	1.4	19
II	51.5	0.9	3.2	0.2	0.7	4.0	-2.6	12.1	23	-11.6	18	4.2	92	75	88	85	54	8	2.6	14	1.6	1	1.0	3	2.7	3	1.7	8	1.4	11	1.4	17	2.1	19
III	60.4	1.4	10.0	4.9	5.3	11.1	0.9	21.1	30	-8.0	13	4.2	77	47	67	64	27	5	1.2	16	1.9	1	1.0	4	1.8	1	1.0	3	1.3	13	1.5	20	1.8	30
IV	51.7	8.9	16.0	11.1	11.8	17.4	6.5	24.0	6	0.8	14	6.7	76	51	70	66	30	2	2.0	16	1.6	7	1.1	15	2.1	3	2.3	7	1.6	6	2.2	11	1.5	25
V	51.3	13.0	18.9	14.3	15.1	20.2	9.8	30.5	25	0.5	11	8.7	78	51	73	67	32	8	1.6	22	1.8	3	1.0	6	1.5	2	2.0	5	2.0	4	2.2	17	1.2	26
VI	48.2	18.2	23.7	19.3	20.1	25.1	15.6	31.6	24	9.8	4	13.5	84	62	82	76	43	3	1.0	14	1.2	7	1.3	10	1.6	2	2.0	7	1.3	6	1.7	14	1.4	27
VII	52.2	20.4	27.1	21.6	22.8	28.7	16.6	34.5	27	12.0	21	13.4	74	48	73	65	35	11	1.3	5	1.0	4	1.0	7	1.1	3	1.3	7	1.0	4	1.2	16	1.6	36
VIII	55.9	16.9	24.8	18.8	19.8	26.1	13.4	32.0	21	10.0	9	10.7	75	45	69	63	31	14	1.2	15	1.1	2	1.0	.	.	.	.	5	1.2	6	1.0	24	1.4	27
IX	54.2	14.1	23.9	16.6	17.8	24.7	11.7	30.0	25	3.0	8	10.1	80	44	72	65	30	4	1.5	7	1.0	5	1.2	6	1.5	7	1.6	14	1.3	8	1.6	13	1.4	26
X	56.6	8.9	18.5	12.2	13.0	19.2	7.5	28.4	16	0.4	23	8.1	87	52	73	71	34	3	1.3	8	1.8	7	1.1	34	1.7	3	1.3	4	1.0	2	1.0	10	1.6	22
XI	61.4	0.9	7.3	2.6	3.4	8.2	-0.8	13.8	30	-11.0	26	4.7	86	62	82	77	35	1	1.0	14	1.6	2	1.0	15	2.6	2	1.0	8	1.2	6	1.3	9	1.6	33
XII	60.4	-5.7	3.7	-1.2	-0.6	4.2	-4.9	15.2	1	-14.2	19	3.8	90	70	86	82	40	4	2.2	11	1.5	14	1.1	15	1.7	3	1.0	3	1.0	6	1.0	3	1.0	34
God. vred.	754.6	8.1	15.0	10.1	10.8	16.0	5.9	34.5	27. VII	-14.2	19. XII	7.7	83	57	77	72	27	68	1.5	163	1.5	55	1.1	124	1.8	30	1.6	78	1.3	82	1.5	173	1.5	322

NOVI KNEŽEVAC

φ = 46° 02'N λ = 20° 06'E Gr. ΔG = + 1h 20 min. — Br. st. 200

Mesec	Vazdušni pritisak P_m mm	Temperatura vazduha °C: T_m 7	14	21	Sred. (Dies)	Max	Min	Max Dat.	Min	Dat.	Vlažnost vazduha: e_m mm	U_m % 7	14	21	Sred. (Dies)	Min	Čestina pravaca i srednja jačina vetra nD, F_m (0—12): N č.	j.	NE č.	j.	E č.	j.	SE č.	j.	S č.	j.	SW č.	j.	W č.	j.	NW č.	j.	C č.
I	—	-0.4	2.8	0.6	0.9	3.3	-1.5	11.1	31	-7.5	27	—	—	—	—	—	—	5	3.4	22	2.6	1	2.0	6	2.8	11	2.5	.	.	.	.	3	3.7	45
II	—	-1.1	3.7	0.2	0.8	4.4	-3.0	12.2	23	-11.5	18	—	—	—	—	—	—	3	3.3	18	3.3	4	3.2	13	2.5	11	2.5	1	3.0	.	.	11	3.0	23
III	—	2.5	10.9	5.0	5.8	11.7	0.7	23.0	30	-7.5	14	4.9	81	56	78	72	22	6	3.5	26	2.4	3	1.7	22	1.9	5	1.8	1	2.0	.	.	8	2.9	22
IV	—	10.4	17.0	11.4	12.6	18.2	6.6	24.5	6	1.0	21	7.7	75	58	74	69	34	7	2.7	23	2.3	2	2.5	29	2.4	6	3.0	.	.	.	.	4	2.5	19
V	—	14.2	20.1	14.1	15.6	21.5	9.1	31.0	25	1.0	11,12	9.1	74	52	75	67	31	9	2.4	18	2.5	5	1.8	17	2.3	8	2.1	.	.	1	3.0	6	2.7	29
VI	—	19.4	25.4	19.6	21.0	26.3	14.4	31.5	24	6.5	1	14.1	79	63	80	74	45	3	2.0	8	2.1	4	2.5	28	2.2	4	2.2	1	4.0	2	2.0	1	2.0	39
VII	—	22.6	29.4	22.6	24.3	30.2	16.9	35.5	27	11.5	21	15.3	72	52	73	66	39	2	2.0	6	1.8	10	2.2	33	1.8	.	.	.	.	.	.	9	3.0	33
VIII	—	18.6	26.2	19.3	20.8	27.9	13.9	33.7	22	9.6	30	12.4	77	53	76	69	35	5	1.8	12	2.3	9	1.7	21	1.8	1	3.0	.	.	1	2.0	8	3.2	36
IX	—	15.2	25.6	18.5	19.4	26.2	11.8	31.2	3	3.3	8	11.5	79	48	74	67	30	3	2.0	15	2.1	1	2.0	31	2.2	12	2.9	.	.	.	.	4	2.8	24
X	—	—	—	—	—	—	—	—	—	—	—	—	—	—	—	—	—	—	—	—	—	—	—	—	—	—	—	—	—	—	—	—	—
XI	—	0.8	7.9	2.6	3.5	8.5	-0.9	17.0	30	-9.8	26	5.0	89	67	86	81	49	—	—	—	—	—	—	—	—	—	—	—	—	—	—	—	—	—
XII	—	-4.3	4.0	-1.1	-0.6	4.5	-5.8	16.0	1	-15.5	19	—	—	—	—	—	—	—	—	—	—	—	—	—	—	—	—	—	—	—	—	—	—
God. vred.	—	—	—	—	—	—	—	35.5	27. VII	-15.5	19. XII	—	—	—	—	—	—	—	—	—	—	—	—	—	—	—	—	—	—	—	—	—	—

[1]) Mesto vrednosti jačine vetra po Boforovoj skali, date su vrednnosti brzine vetra u m/sec.

Br. st. 197 BILEĆA

$H_s = 476$ m $H_b = —$ m $h_t = 2.0$ m $h_r = 1.0$ m

Mesec	Oblačnost N_m (0—10) 7	14	21	Sred. (Dies)	Insolacija broj sati	Padavine R mm Σ	Max	Dat.	Broj dana n sa: $T_n \leqq -10.0$	$T_x < 0.0$	$T_n < 0.0$	$T_x \geqq 25.0$	$T_x \geqq 30.0$	$T_n \geqq 20.0$	F (0-12) $\geqq 6$	$\geqq 8$	N_m (0-10) < 2.0	> 8.0	R mm $\geqq 0.1$	$\geqq 1.0$	$\geqq 10.0$	●	✳	⁂	△	△	▲	◩	≡	⊠
I	4.3	4.8	3.9	4.3	—	81	35.9	2	.	.	19	.	.	.	.	.	10	7	6	5	3	6	.	.	.	.	.	1	.	—
II	4.8	5.3	3.5	4.5	—	116	20.8	12	1	1	19	.	.	.	.	.	8	6	12	12	6	9	3	.	.	.	.	3	1	—
III	2.2	2.7	1.0	2.0	—	0	0.4	29	.	.	14	.	.	.	.	.	20	1	1	.	.	1	.	.	.	.	.	.	.	—
IV	4.3	6.4	3.4	4.7	—	73	22.2	17	.	.	.	1	.	.	.	.	6	6	10	9	2	10	.	.	.	.	.	3	.	—
V	5.2	7.2	4.9	5.8	—	78	35.3	31	.	.	.	6	.	.	.	.	3	7	10	10	2	10	.	.	.	.	.	8	.	—
VI	5.2	6.2	3.8	5.1	—	80	21.9	3	.	.	.	18	2	.	.	.	4	6	11	11	3	11	.	.	.	.	.	2	.	—
VII	1.7	2.3	0.4	1.5	—	24	10.9	8	.	.	.	30	14	2	1	.	23	.	4	4	1	4	.	.	.	.	.	3	.	—
VIII	2.2	4·0	2.1	2.8	—	38	14.0	23	.	.	.	26	14	.	2	1	18	2	7	5	2	7	.	.	.	.	.	5	.	—
IX	2.2	3.4	1.6	2.4	—	14	9.2	12	.	.	.	20	11	.	2	.	16	.	2	2	.	2	.	.	.	.	.	2	.	—
X	5.3	6.5	4.3	5.4	—	46	17.9	6	.	.	.	7	.	.	1	1	7	6	8	7	2	8	.	.	.	.	.	4	2	—
XI	3.0	3.4	2.8	3.1	—	22	18.4	1	.	.	14	.	.	.	4	3	16	5	5	2	1	5	.	.	.	.	.	.	2	—
XII	5.1	5.7	4.7	5.2	—	69	41.6	30	.	.	11	.	.	.	2	2	9	8	8	7	2	7	1	.	.	.	.	1	5	—
God. vred.	3.8	4.8	3.0	3.9	—	641	41.6	30. XII	1	1	77	108	41	2	12	7	140	54	84	74	24	80	4	.	.	.	.	32	10	—

Br. st. 198 LASTVA

$H_s = 394$ m $H_b = —$ m $h_t = 1.8$ m $h_r = 1.0$ m

Mesec	Oblačnost N_m (0—10) 7	14	21	Sred. (Dies)	Insolacija broj sati	Padavine R mm Σ	Max	Dat.	Broj dana n sa: $T_n \leqq -10.0$	$T_x < 0.0$	$T_n < 0.0$	$T_x \geqq 25.0$	$T_x \geqq 30.0$	$T_n \geqq 20.0$	F (0-12) $\geqq 6$	$\geqq 8$	N_m (0-10) < 2.0	> 8.0	R mm $\geqq 0.1$	$\geqq 1.0$	$\geqq 10.0$	●	✳	⁂	△	△	▲	◩	≡	⊠
I	4.0	4.1	2.9	3.7	—	108	30.3	2	.	.	21	.	.	.	8	6	14	6	7	6	5	7	.	.	.	.	.	.	.	.
II	3.3	3.7	2.8	3.3	—	156	48.7	12	.	.	20	.	.	.	4	3	11	3	11	9	5	9	3	1	.	.	1	4	.	.
III	1.2	1.2	0.5	1.0	—	1	0.5	9	.	.	19	.	.	.	12	8	27	1	2	.	.	2	.	.	.	.	.	.	.	.
IV	4.4	5.1	2.6	4.0	—	61	19.5	17	.	.	.	1	.	.	14	3	4	3	10	9	2	8	.	.	.	.	.	4	2	.
V	4.1	5.6	3.0	4.2	—	106	30.4	31	.	.	.	10	.	.	11	4	7	2	13	13	4	13	.	.	.	.	.	9	.	.
VI	3.7	4.5	3.2	3.8	—	134	38.1	1	.	.	.	19	1	.	3	2	10	1	10	10	5	10	.	.	.	.	.	1	4	.
VII	2.0	2.4	1.5	2.0	—	34	15.2	7	.	.	.	30	15	.	3	.	20	.	5	4	1	5	.	.	.	.	.	8	2	.
VIII	2.1	3.4	1.7	2.4	—	55	31.2	20	.	.	.	29	21	.	7	3	17	2	5	4	2	5	.	.	.	.	1	5	1	.
IX	0.8	2.5	1.0	1.4	—	14	5.2	17	.	.	.	22	12	.	2	1	22	.	5	3	.	5	.	.	.	.	.	1	.	.
X	2.8	5.5	2.5	3.6	—	39	13.1	6	.	.	.	6	.	.	4	1	9	.	6	5	3	6	.	.	.	.	.	2	3	.
XI	2.3	3.5	1.0	2.3	—	5	4.3	1	.	.	17	.	.	.	4	.	19	1	2	1	.	2	.	.	.	.	.	.	2	.
XII	3.7	4.3	3.2	3.7	—	60	27.2	30	.	.	20	.	.	.	2	.	13	4	6	6	2	5	2	.	.	.	.	1	6	.
God. vred.	2.9	3.8	2.2	3.0	—	773	48.7	12.II	.	.	97	117	49	.	74	31	173	23	82	70	29	77	5	1	.	.	2	35	20	.

N. R. SRBIJA

Br. st. 199 PALIĆ

$H_s = 102$ m H_b 105.1 m $h_t = 2.0$ m $h_r = 1.0$ m

Mesec	Oblačnost N_m (0—10) 7	14	21	Sred. (Dies)	Insolacija broj sati	Padavine R mm Σ	Max	Dat.	Broj dana n sa: $T_n \leqq -10.0$	$T_x < 0.0$	$T_n < 0.0$	$T_x \geqq 25.0$	$T_x \geqq 30.0$	$T_n \geqq 20.0$	F (0-12) $\geqq 6$	$\geqq 8$	N_m (0-10) < 2.0	> 8.0	R mm $\geqq 0.1$	$\geqq 1.0$	$\geqq 10.0$	●	✳	⁂	△	△	▲	◩	≡	⊠
I	8.6	8.0	7.1	7.9	64.6	19	9.3	8	.	6	22	.	.	.	.	.	1	20	8	5	.	5	5	.	.	.	.	.	1	3
II	7.5	6.9	5.9	6.8	95.5	29	10.3	16	3	4	19	.	.	.	.	.	2	11	9	4	1	5	6	1	.	.	.	.	5	7
III	3.6	3.5	2.2	3.1	242.3	11	6.2	13	.	1	16	.	.	.	.	.	15	3	3	3	.	3	1	1	1	.	.	.	.	2
IV	5.0	5.8	3.9	4.9	222.8	50	17.5	12	.	.	.	.	.	.	1	.	7	7	9	8	2	9	.	.	.	.	.	2	.	.
V	5.0	5 6	4.2	4.9	270.5	55	14.9	31	.	.	.	7	1	.	1	.	8	5	16	10	1	16	1	1	.	.	.	7	1	.
VI	5.8	5.8	5.7	5.8	243.5	112	22.2	14	.	.	.	19	2	.	.	.	2	7	18	15	4	18	.	.	.	.	.	17	.	.
VII	3.4	3.2	2.4	3.0	337.0	78	23.3	30	.	.	.	27	12	2	.	.	13	2	8	7	3	8	.	.	.	.	1	10	.	.
VIII	2.5	3.9	2.8	3.1	298.0	28	14.7	23	.	.	.	20	3	.	.	.	17	5	4	3	1	4	.	.	.	.	.	3	.	.
IX	3.5	3.6	2.2	3.1	256.9	9	4.5	12	.	.	.	18	1	.	.	.	13	2	3	2	.	3	.	.	.	.	.	.	.	.
X	4.8	4.4	2.9	4.0	190.2	9	2.7	5	.	.	.	7	.	.	.	.	10	3	5	4	.	5	.	.	.	.	.	.	.	.
XI	5.8	5.2	4.5	5.2	119.8	19	8.8	8	1	.	15	.	.	.	1	.	8	9	5	3	.	5	.	.	.	.	.	.	.	.
XII	6.0	5.6	4.5	5.4	87.6	6	3.9	31	7	6	26	.	.	.	.	.	7	9	3	2	.	1	2	.	.	.	.	.	12	2
God. vred.	5.1	5.1	4.0	4.7	2428,7	425	23.3	30. VII	11	17	98	98	19	2	3	.	103	83	91	66	12	82	15	3	1	.	.	1	39	19	14

Br. st. 200 NOVI KNEŽEVAC

$H_s = 86$ m $H_b = —$ m $h_t = 2.0$ m $h_r = 1.5$ m

Mesec	Oblačnost N_m (0—10) 7	14	21	Sred. (Dies)	Insolacija broj sati	Padavine R mm Σ	Max	Dat.	Broj dana n sa: $T_n \leqq -10.0$	$T_x < 0.0$	$T_n < 0.0$	$T_x \geqq 25.0$	$T_x \geqq 30.0$	$T_n \geqq 20.0$	F (0-12) $\geqq 6$	$\geqq 8$	N_m (0-10) < 2.0	> 8.0	R mm $\geqq 0.1$	$\geqq 1.0$	$\geqq 10.0$	●	✳	⁂	△	△	▲	◩	≡	⊠
I	8.5	8.1	8.0	8.2	—	18	11.2	7	.	5	21	.	.	.	.	.	2	19	2	2	1	2	.	.	.	.	.	.	16	.
II	7.7	6.9	5.9	6.8	—	39	18.2	16	2	4	19	.	.	.	4	.	2	10	5	4	2	2	5	1	.	.	.	.	15	—
III	3.8	3.8	3.0	3.5	—	—	—	—	.	1	13	.	.	.	.	.	14	4	—	—	—	—	—	—	.	.	.	.	4	.
IV	4.8	5.8	5.3	5.3	—	22	8.0	11	.	.	.	.	.	.	.	.	10	10	6	6	.	6	.	.	.	.	.	.	1	.
V	5.3	5.2	4.5	5.0	—	59	10.7	15	.	.	.	11	1	.	1	.	8	5	11	11	1	11	.	.	.	.	.	1	.	.
VI	5.7	5.9	5.5	5.7	—	94	37.0	1	.	.	.	19	6	2	.	.	4	7	9	9	2	9	.	.	.	.	1	.	—	.
VII	3.2	3.8	3.3	3.4	—	63	19.8	31	.	.	.	30	15	5	.	.	13	3	5	5	3	5	.	.	.	.	.	1	.	.
VIII	2.0	4.5	3.2	3.2	—	38	15.0	23	.	.	.	26	8	.	.	.	16	5	4	4	3	4	.	.	.	.	.	1	.	.
IX	2.6	3.4	2.7	2.9	—	16	6.4	23	.	.	.	20	8	.	.	.	14	2	3	3	.	3	.	.	.	.	.	1	.	.
X	—	—	—	—	—	—	—	—	—	—	—	—	—	—	—	—	—	—	—	—	—	—	—	—	—	—	—	—	—	—
XI	5 7	4.7	4.5	5.0	—	10	7.8	7	.	.	17	.	.	.	.	.	9	9	3	2	.	3	.	.	.	.	.	.	7	.
XII	4.9	4.3	3.9	4.4	—	15	9.5	31	8	5	25	.	.	.	.	.	11	8	2	2	.	.	2	.	.	.	.	.	19	2
God. vred.	—	—	—	—	—	—	—	—	—	—	—	—	—	—	—	—	—	—	—	—	—	—	—	—	—	—	—	—	—	—

SOMBOR

φ = 45° 47′N λ = 19° 06′E Gr. ΔG = + 1h 16 min. — Br. st. 201

Mesec	Vazdušni pritisak P_m mm	Temperatura vazduha °C: T_m 7	14	21	Sred. (Dies)	Max	Min	Max	Dat.	Min	Dat.	Vlažnost vazduha: e_m mm	U_m % 7	14	21	Sred. (Dies)	Min	Čestina pravaca i srednja jačina vetra nD, F_m (0—12): N č.	j.	NE č.	j.	E č.	j.	SE č.	j.	S č.	j.	SW č.	j.	W č.	j.	NW č.	j.	C č.
I	—	0.5	2.6	0.5	0.8	2.3	-1.4	12.2	2	-6.3	21,22	4.3	90	81	90	87	46	20	2.0	14	2.0	5	2.4	11	1.7	3	1.7	7	1.1	9	2.1	21	1.9	3
II	—	1.3	3.4	0.4	0.7	4.4	-2.4	10.9	23	-12.2	18	4.2	93	75	89	86	48	8	3.5	13	2.4	2	1.5	9	2.2	7	1.6	13	1.8	9	2.0	21	2.6	2
III	—	0.7	11.0	5.1	5.5	11.8	-0.8	22.2	30	-7.3	15	4.1	82	42	66	63	18	9	2.8	20	1.8	5	1.0	9	2.0	5	1.6	7	1.0	10	2.3	23	2.7	5
IV	—	9.0	16.8	11.2	12.0	18.1	5.9	24.8	5	0.1	14	6.9	78	50	72	67	28	8	2.1	7	1.7	10	2.3	27	2.3	12	1.4	4	1.5	5	2.0	13	2.3	4
V	—	13.0	19.3	14.2	15.2	20.5	9.2	30.5	25	0.9	10	9.8	84	59	81	75	38	15	2.7	23	2.4	14	1.8	6	2.2	5	2.2	8	1.6	8	2.1	7	1.7	7
VI	—	18.4	24.0	19.0	20.1	25.1	15.2	30.7	24	9.8	2	14.0	85	63	85	78	45	12	2.4	13	1.6	4	1.5	21	1.8	2	1.5	5	1.6	9	2.1	18	2.4	6
VII	—	20.5	27.6	21.2	22.6	28.6	16.0	33.7	27	10.7	21	14.4	78	53	78	70	40	14	3.1	8	2.2	7	1.9	23	1.9	7	1.7	9	2.0	2	2.0	14	2.9	9
VIII	—	16.6	25.4	17.9	19.4	26.4	12.1	32.4	21	7.9	30	11.7	81	50	79	70	34	25	2.6	19	1.9	6	2.0	2	1.5	3	2.7	9	1.8	2	2.5	16	1.9	11
IX	—	13.7	24.5	16.5	17.8	25.1	10.9	31.0	3	2.3	8,15	10.8	86	49	76	70	30	11	3.4	7	1.6	6	2.0	20	2.2	10	1.8	13	1.9	7	2.6	9	2.4	7
X	—	9.1	19.1	12.2	13.2	19.6	7.7	28.9	16	0.3	8	8.2	86	52	75	71	37	9	2.6	9	2.0	7	1.9	46	2.8	5	2.4	3	1.7	3	1.7	6	2.2	5
XI	—	0.4	8.0	2.7	3.4	8.5	-0.9	17.3	30	11.4	26	4.6	87	61	80	76	34	5	2.0	9	2.1	3	2.0	29	3.3	6	1.5	19	1.5	8	2.0	4	2.8	7
XII	—	-3.3	4.1	-1.2	-0.4	4.4	-4.9	16.6	1	-14.1	26	3.9	92	70	88	83	40	6	3.2	12	1.7	9	1.8	38	2.9	5	1.4	10	1.3	3	1.7	4	2.2	6
God. vred.	—	8.0	15.5	10.0	10.9	16.3	5.6	33.7	27. VII	-14.1	26. XII	8.1	85	59	80	75	18	142	2.7	154	2.0	78	1.9	241	2.5	70	1.7	107	1.6	75	2.1	156	2.4	72

ŠID

φ = 45° 08′N λ = 19° 14′E Gr. ΔG = + 1h 17 min. — Br. st. 202

Mesec	Vazdušni pritisak P_m mm	Temperatura vazduha °C: T_m 7	14	21	Sred. (Dies)	Max	Min	Max	Dat.	Min	Dat.	Vlažnost vazduha: e_m mm	U_m % 7	14	21	Sred. (Dies)	Min	Čestina pravaca i srednja jačina vetra nD, F_m (0—12): N č.	j.	NE č.	j.	E č.	j.	SE č.	j.	S č.	j.	SW č.	j.	W č.	j.	NW č.	j.	C č.
I	—	-0.3	2.5	0.5	0.8	3.6	-2.0	13.0	1	-12.0	22	4.4	89	86	90	88	66	14	3.4	7	3.1	3	2.7	7	2.9	.	.	.	.	1	2.0	16	2.5	45
II	—	-2.0	2.8	-0.5	0.0	4.2	-4.2	11.5	23	-14.5	18	4.1	89	80	88	86	59	9	2.3	16	2.5	8	2.1	7	2.7	1	2.0	1	1.0	4	2.0	32	2.1	6
III	—	0.7	10.8	3.8	4.8	12.0	-1.0	24.5	31	-8.0	12	4.7	83	57	77	72	32	3	1.7	15	2.2	8	1.6	11	2.7	.	.	1	1.0	3	2.0	30	2.6	22
IV	—	9.3	17.4	11.4	12.4	19.1	6.3	25.5	7	0.5	14	7.6	77	56	75	69	31	4	2.5	15	3.1	15	1.7	14	3.1	1	1.0	1	1.0	5	1.6	15	1.8	20
V	—	12.2	20.0	13.6	14.8	21.4	8.2	31.0	25	-0.5	11	9.6	85	60	82	76	37	10	2.1	17	2.0	8	1.8	14	2.4	3	1.7	2	1.0	2	1.5	26	2.2	11
VI	—	17.9	24.2	18.3	19.7	25.7	14.2	31.5	25	8.5	2	14.1	87	66	88	80	38	2	1.5	14	1.4	9	2.0	6	1.8	4	1.2	5	1.4	14	1.8	20	1.5	16
VII	—	20.2	28.0	20.8	22.4	29.2	16.2	34.0	19, 27	10.0	21	15.0	80	55	82	72	40	10	2.2	16	1.8	16	1.7	5	1.4	7	1.6	8	1.9	6	2.5	12	2.2	13
VIII	—	16.1	25.7	17.8	19.4	27.0	12.2	33.0	21, 22	7.5	30	12.2	83	52	81	72	35	10	1.3	14	1.4	4	1.0	7	1.1	3	1.0	2	2.0	1	4.0	21	1.8	31
IX	—	14.8	25.1	16.9	18.4	26.4	11.2	31.5	28	2.0	15	11.5	83	53	78	71	31	12	1.6	13	1.8	6	1.8	14	2.1	1	1.0	3	2.0	9	1.4	11	1.4	21
X	—	9.8	18.8	12.1	13.2	20.0	8.2	29.0	4, 17	0.0	8	9.1	87	62	82	77	43	7	1.6	11	2.2	27	4.0	14	3.4	3	1.3	4	1.8	2	1.5	5	3.0	20
XI	—	0.5	8.7	3.7	4.2	9.6	-0.9	17.0	30	-10.6	25	5.3	87	73	85	82	48	6	3.0	22	2.0	25	4.4	11	3.5	.	.	.	.	5	2.8	2	1.5	19
XII	—	-2.2	4.7	0.0	0.6	5.7	-3.7	19.5	2	-15.0	27	4.3	85	79	84	83	51	7	3.1	12	2.0	30	3.7	15	2.5	6	2.0	.	.	16	1.9	.		7
God. vred.	—	8.1	15.7	9.9	10.9	17.0	5.4	34.0	19, 27 VII	-15.0	27. XII	8.5	84	65	83	77	31	94	2.3	172	2.1	159	3.0	125	2.6	29	1.5	27	1.6	68	1.9	190	2.1	231

BAČKI PETROVAC

φ = 45° 22′N λ = 19° 34′E Gr. ΔG = + 1h 18 min. — Br. st. 203

Mesec	Vazdušni pritisak P_m mm	Temperatura vazduha °C: T_m 7	14	21	Sred. (Dies)	Max	Min	Max	Dat.	Min	Dat.	Vlažnost vazduha: e_m mm	U_m % 7	14	21	Sred. (Dies)	Min	Čestina pravaca i srednja jačina vetra nD, F_m (0—12): N č.	j.	NE č.	j.	E č.	j.	SE č.	j.	S č.	j.	SW č.	j.	W č.	j.	NW č.	j.	C č.
I	—	0.0	3.0	0.9	1.2	3.4	-2.5	14.9	31	-9.6	22	4.2	88	77	86	84	41	15	2.7	11	2.5	8	3.2	6	3.2	4	2.8	10	2.5	18	2.6	14	3.0	7
II	—	-1.4	3.4	-0.1	0.4	4.0	-4.5	10.3	23, 24	-13.0	18	4.0	89	73	87	83	48	7	3.0	9	2.7	2	2.5	13	2.5	5	1.4	9	2.0	16	2.4	15	3.3	8
III	—	0.9	11.1	4.4	5.2	11.8	-1.9	23.0	31	-9.8	14	4.1	80	44	67	64	20	11	3.3	8	3.0	4	2.5	6	2.8	9	1.6	12	2.0	15	2.5	13	3.4	15
IV	—	9.0	17.9	10.9	12.2	18.8	4.9	25.5	6	-2.1	21	7.0	77	49	71	66	28	7	2.9	10	2.6	21	3.1	13	3.3	8	2.1	8	2.5	8	2.5	5	2.6	10
V	—	13.2	20.0	14.0	15.3	21.1	8.3	30.7	25	-0.4	10	10.2	83	60	84	76	36	16	2.9	12	2.8	12	2.5	5	2.2	5	2.2	4	2.0	7	2.9	16	2.4	16
VI	—	18.5	24.7	19.5	20.5	25.5	14.7	30.8	22, 24	9.1	2	14.3	85	64	85	78	42	6	2.5	6	2.7	8	2.5	8	2.4	6	3.0	3	2.3	13	2.8	11	2.4	29
VII	—	20.2	28.0	21.2	22.6	28.8	15.2	34.0	19	10.1	21	15.1	83	55	81	73	40	6	2.7	6	2.5	8	2.6	8	2.5	3	3.3	9	2.1	5	2.6	16	2.9	32
VIII	—	16.0	25.7	18.2	19.5	25.6	12.0	33.3	22	7.2	8	12.0	84	51	79	71	34	12	2.6	7	2.1	2	2.5	4	2.8	1	2.0	5	2.4	7	2.1	21	2.7	34
IX	—	13.7	24.9	16.2	17.8	25.4	10.4	30.2	4	1.9	8	11.4	87	52	81	73	35	5	2.8	2	2.5	10	2.3	7	2.4	8	2.5	7	2.1	8	2.1	8	2.6	35
X	—	9.5	18.9	11.8	13.0	19.5	7.2	28.6	16	-0.5	8	8.7	88	57	80	75	42	7	2.1	2	2.5	17	2.5	25	2.7	5	1.6	5	2.2	3	2.3	10	2.6	19
XI	—	0.6	7.9	2.4	3.3	8.3	-2.0	16.3	30	-11.5	26	4.5	85	60	80	75	29	8	2.4	6	2.0	18	3.1	13	3.8	7	1.9	7	2.3	9	2.6	3	3.0	19
XII	—	-2.8	4.6	-1.2	-0.2	4.9	-5.6	16.1	1	-16.4	26	3.8	88	67	85	80	37	7	2.0	5	3.0	27	2.9	17	3.1	6	1.7	10	1.7	5	2.0	4	2.5	12
God. vred.	—	8.1	15.8	9.8	10.9	16.5	4.7	34.0	19. VII	-16.4	26. XII	8.3	85	59	80	75	20	107	2.7	84	2.6	137	2.8	125	2.9	67	2.1	89	2.2	114	2.5	136	2.8	236

VRBAS

φ = 45° 34′N λ = 19° 39′E Gr. ΔG = + 1h 19 min. — Br. st. 204

Mesec	Vazdušni pritisak P_m mm	Temperatura vazduha °C: T_m 7	14	21	Sred. (Dies)	Max	Min	Max	Dat.	Min	Dat.	Vlažnost vazduha: e_m mm	U_m % 7	14	21	Sred. (Dies)	Min	Čestina pravaca i srednja jačina vetra nD, F_m (0—12): N č.	j.	NE č.	j.	E č.	j.	SE č.	j.	S č.	j.	SW č.	j.	W č.	j.	NW č.	j.	C č.
I	—	-0.3	2.8	0.6	0.9	3.3	-1.2	12.4	31	-7.4	22	4.3	92	80	89	87	54	26	2.2	8	2.5	5	2.8	8	3.1	1	2.0	9	2.3	12	2.9	10	2.4	14
II	—	-1.9	2.9	-0.6	0.0	3.8	-3.9	11.3	23	-17.0	18	4.1	93	78	90	87	52	7	2.4	8	2.2	5	2.0	12	2.4	1	1.0	7	2.3	19	2.4	16	2.4	9
III	—	0.2	10.8	4.5	5.0	11.7	-1.1	22.5	31	-8.0	13	4.2	84	47	69	67	25	16	3.1	10	1.6	4	3.2	7	2.6	.	.	10	2.5	18	2.6	16	2.8	12
IV	—	9.1	17.0	11.2	12.1	18.4	5.8	25.5	6	0.4	22	6.8	76	49	70	65	26	7	3.6	21	2.0	16	2.8	12	3.9	4	3.2	6	2.7	11	2.8	6	2.0	7
V	—	12.8	19.5	14.6	15.4	20.8	9.2	30.5	25	0.0	10	9.4	82	55	76	71	35	21	2.7	12	2.5	10	2.3	8	2.5	.	.	5	3.8	7	2.1	19	2.9	11
VI	—	18.1	24.2	19.8	20.5	25.4	15.2	31.1	22	9.5	2	14.0	87	63	83	78	43	14	1.9	10	1.3	9	1.7	14	2.1	2	2.5	7	2.9	13	2.4	16	1.9	5
VII	—	20.2	27.8	21.6	22.8	28.8	16.6	33.5	19	11.0	21	14.6	79	53	78	70	40	1	1.0	15	1.3	15	1.8	12	2.0	6	2.2	5	1.4	7	3.1	21	2.9	11
VIII	—	16.1	25.2	18.5	19.6	26.5	12.4	32.2	21,22	7.7	30	11.8	84	50	77	70	33	17	2.4	6	1.5	2	1.0	4	2.2	2	2.0	5	1.4	9	2.3	24	2.7	24
IX	—	13.4	24.7	16.6	17.8	25.5	11.0	30.4	1,4,25	1.6	15	11.3	88	52	79	73	41	7	2.4	9	2.1	21	2.2	8	2.2	5	2.8	6	4.0	6	2.8	9	2.2	19
X	—	9.4	19.0	12.2	13.2	19.6	8.2	29.0	16	-0.3	8	8.6	86	56	77	73	40	6	2.8	7	2.1	38	3.0	22	2.9	.		2	2.0	5	2.4	4	2.8	9
XI	—	0.2	7.7	2.4	3.2	8.4	-0.9	15.2	30	-10.0	26	4.5	87	60	80	76	32	10	1.8	5	1.6	29	3.3	6	3.7	3	1.0	8	1.9	5	2.0	4	2.8	20
XII	—	-3.3	4.5	-1.0	-0.2	4.8	-4.4	16.2	1	-15.0	25	3.8	88	68	86	81	44	6	3.2	17	1.5	28	3.3	11	3.4	5	1.0	1	1.0	9	2.1	4	1.8	12
God. vred.	—	7.8	15.5	10.0	10.8	16.4	5.6	33.5	19. VII	-17.0	18.II	8.1	86	59	80	75	25	138	2.5	128	1.8	182	2.7	124	2.8	29	2.1	71	2.5	121	2.5	149	2.6	153

Br. st. 201 SOMBOR

$H_s = 210$ m $H_b = —$ m $h_t = 2.0$ m $h_r = 1.0$ m

Mesec	Oblačnost N_m (0—10) 7	14	21	Sred. (Dies)	Insolacija broj sati	Padavine R mm Σ	Max	Dat.	Broj dana s: $T_n \leq -10.0$	$T_x < 0.0$	$T_n < 0.0$	$T_x \geq 25.0$	$T_x \geq 30.0$	$T_n \geq 20.0$	F (0-12) > 6	> 8	N_m (0-10) < 2.0	> 8.0	R mm ≥ 0.1	> 1.0	> 10.0	● ●	✳ △	⁂	⁂	△	△	▲	◪ (◪)	=	◪
I	8.8	8.0	7.7	8.2	—	10	4.9	7	.	8	22	.	.	.	.	.	1	19	9	2	.	7	4	.	.	.	.	.	.	2	2
II	7.3	6.8	5.6	6.6	—	41	18.8	16	1	3	22	.	.	.	2	.	.	9	9	4	2	4	7	1	.	.	.	.	.	2	9
III	3.6	4.0	2.6	3.4	—	4	2.6	5	.	.	18	.	.	.	1	.	14	2	4	1	.	4	2	.	.	.	.	.	.	.	.
IV	5.1	6.4	4.3	5.3	—	50	12.9	10	.	.	.	.	.	.	.	.	7	8	11	8	3	11	.	.	.	.	.	.	2	.	
V	4.5	6.6	4.4	5.2	—	63	19.5	31	.	.	.	8	1	.	.	.	3	4	15	12	1	15	1	1	.	.	1	.	5	4	.
VI	5.8	6.9	6.0	6.2	—	112	37.3	14	.	.	.	18	2	.	2	1	.	3	16	10	5	16	.	.	.	.	.	.	14	.	.
VII	3.8	4.2	3.1	3.7	—	37	23.7	6	.	.	.	27	10	1	3	.	10	3	9	5	1	9	.	.	.	.	.	.	8	.	.
VIII	3.1	4.3	2.8	3.4	—	52	21.1	23	.	.	.	22	5	.	2	.	9	3	7	6	2	7	.	.	.	.	.	.	2	.	.
IX	3.6	4.2	2.5	3.4	—	16	7.3	12	.	.	.	18	3	.	.	.	10	2	3	3	.	3	1	1	.	.	.	.	1	1	.
X	5.3	5.4	3.1	4.6	—	6	2.3	15	.	.	.	7	.	.	1	.	7	3	4	3	.	4	1	1	.	.	.	.	.	1	.
XI	5.4	6.2	4.4	5.3	—	7	4.8	8	3	.	18	.	.	.	3	.	7	9	4	2	.	4	.	.	.	.	.	.	.	7	.
XII	5.5	6.1	4.4	5.3	—	6	3.3	31	5	3	17	.	.	.	1	.	8	9	2	2	.	.	2	.	.	.	.	.	11	2	
God. vred.	5.2	5.8	4.2	5.1	—	404	37.3	14.VI	9	14	107	100	21	1	15	1	76	74	93	58	14	84	18	4	.	.	1	.	32	28	13

Br. st. 202 ŠID

$H_s = 316$ m $H_b = 316.9$ m $h_t = 1.9$ m $h_r = 1.0$ m

Mesec	Oblačnost N_m (0—10) 7	14	21	Sred. (Dies)	Insolacija broj sati	Padavine R mm Σ	Max	Dat.	Broj dana s: $T_n \leq -10.0$	$T_x < 0.0$	$T_n < 0.0$	$T_x \geq 25.0$	$T_x \geq 30.0$	$T_n \geq 20.0$	F (0-12) > 6	> 8	N_m (0-10) < 2.0	> 8.0	R mm ≥ 0.1	> 1.0	> 10.0	● ●	✳ △	⁂	⁂	△	△	▲	◪ (◪)	=	◪
I	8.9	8.1	8.2	8.4	—	17	4.7	10	—	6	24	.	.	.	2	.	.	21	8	8	.	2	6	.	.	.	.	.	.	1	7
II	6.9	6.2	5.1	6.1	—	77	21.7	16	5	4	23	.	.	.	4	.	4	8	9	9	3	4	7	2	.	.	.	.	.	5	14
III	2.5	3.5	2.1	2.7	—	6	2.7	8	.	1	18	.	.	.	3	.	17	.	3	3	.	2	2	.	.	.	.	.	.	.	.
IV	4.8	5.7	4.6	5.0	—	28	7.4	30	.	.	.	2	.	.	4	.	7	7	9	7	.	9	.	.	.	.	.	.	3	2	.
V	4.7	6.4	4.9	5.3	—	60	12.6	8	.	.	1	8	1	.	.	.	5	6	11	11	3	10	1	.	.	.	.	.	4	1	.
VI	6.4	7.2	6.1	6.6	—	69	17.7	6	.	.	.	20	5	.	.	.	.	8	9	8	3	9	.	.	.	.	.	.	8	1	.
VII	4.0	3.6	2.6	3.4	—	85	35.6	7	.	.	.	27	12	2	2	.	13	4	9	9	2	9	.	.	.	.	.	.	4	1	.
VIII	3.4	3.3	2.8	3.2	—	62	25.2	28	.	.	.	24	6	.	.	.	13	4	5	5	3	5	.	.	.	.	.	.	.	.	.
IX	3.0	2.1	2.1	2.4	—	14	13.8	22	.	.	.	20	8	.	.	.	19	3	2	1	1	2	.	.	.	.	.	.	1	1	.
X	4.9	4.4	2.8	4.0	—	9	5.5	6	.	.	.	7	.	.	6	3	6	3	4	3	.	4	.	.	.	.	.	.	.	6	.
XI	5.0	4.9	3.0	4.3	—	10	5.8	8	2	.	15	.	.	.	4	3	11	7	2	2	.	2	.	.	.	.	.	.	.	18	.
XII	5.7	4.7	4.2	4.9	—	22	12.5	31	3	4	24	.	.	.	8	1	9	9	2	2	1	.	2	.	.	.	.	.	.	16	2
God. vred.	5.0	5.0	4.0	4.7	—	459	35.6	7.VII	—	15	105	108	32	2	33	7	104	80	73	68	16	58	18	2	.	.	.	.	20	52	23

Br. st. 203 BAČKI PETROVAC

$H_s = 165$ m $H_b = —$ m $h_t = 2.0$ m $h_r = 1.0$ m

Mesec	Oblačnost N_m (0—10) 7	14	21	Sred. (Dies)	Insolacija broj sati	Padavine R mm Σ	Max	Dat.	Broj dana s: $T_n \leq -10.0$	$T_x < 0.0$	$T_n < 0.0$	$T_x \geq 25.0$	$T_x \geq 30.0$	$T_n \geq 20.0$	F (0-12) > 6	> 8	N_m (0-10) < 2.0	> 8.0	R mm ≥ 0.1	> 1.0	> 10.0	● ●	✳ △	⁂	⁂	△	△	▲	◪ (◪)	=	◪
I	8.1	7.9	8.4	8.1	55.7	8	2.9	10	.	10	25	.	.	.	3	.	1	19	11	2	.	7	6	2	1	.	.	.	.	10	12
II	6.9	6.1	4.8	5.9	106.1	79	28.6	16	5	5	26	.	.	.	2	.	3	9	15	10	3	7	13	3	.	.	.	.	4	19	
III	2.5	3.2	2.1	2.6	254.3	7	2.5	5	.	.	22	.	.	.	3	2	16	.	5	4	.	4	2	.	.	.	.	.	.	1	
IV	4.6	5.4	4.5	4.8	235.1	29	8.8	11	.	.	4	2	.	.	6	.	7	5	13	7	.	13	.	.	.	.	.	.	4	1	.
V	3.7	5.0	4.2	4.3	282.5	71	12.0	14	.	.	1	8	1	.	.	.	9	5	18	12	3	18	.	.	.	.	.	.	6	2	.
VI	5.7	5.6	5.8	5.7	242.3	82	15.6	6	.	.	.	18	4	.	.	.	.	6	19	11	4	19	.	.	.	.	.	.	14	1	.
VII	3.6	3.1	2.4	3.0	308.6	144	46.4	7	.	.	.	26	10	1	.	.	13	1	9	8	4	9	.	.	.	.	.	.	.	.	.
VIII	3.3	4.0	3.3	3.5	277.2	58	23.8	28	.	.	.	22	4	.	2	.	9	4	6	5	3	6	.	.	.	.	.	.	2	.	.
IX	3.1	8.1	2.1	2.8	273.5	29	13.3	22	.	.	.	19	2	.	.	.	12	1	5	3	2	5	.	.	.	.	.	.	2	.	.
X	4.6	4.5	3.5	4.2	183.2	5	2.1	6	.	.	1	6	.	.	.	.	6	1	6	2	.	6	.	.	.	.	.	.	1	2	.
XI	5.7	5.6	4.4	5.2	118.9	10	5.6	8	3	.	18	.	.	.	2	.	8	9	5	3	.	5	.	.	.	.	.	.	.	3	.
XII	5.5	4.8	4.0	4.8	114.1	27	15.2	30	7	6	27	.	.	.	.	.	8	8	4	2	2	1	3	.	1	.	.	.	9	2	
God. vred.	4.8	4.9	4.1	4.6	2451.5	549	46.4	7.VII	15	21	124	101	21	1	18	2	92	68	116	69	21	100	24	5	2	.	.	.	29	32	34

Br. st. 204 VRBAS

$H_s = 109$ m $H_b = —$ m $h_t = 2.0$ m $h_r = 1.0$ m

Mesec	Oblačnost N_m (0—10) 7	14	21	Sred. (Dies)	Insolacija broj sati	Padavine R mm Σ	Max	Dat.	Broj dana s: $T_n \leq -10.0$	$T_x < 0.0$	$T_n < 0.0$	$T_x \geq 25.0$	$T_x \geq 30.0$	$T_n \geq 20.0$	F (0-12) > 6	> 8	N_m (0-10) < 2.0	> 8.0	R mm ≥ 0.1	> 1.0	> 10.0	● ●	✳ △	⁂	⁂	△	△	▲	◪ (◪)	=	◪
I	9.2	8.6	8.1	8.6	—	13	4.4	7	.	8	21	.	.	.	2	.	.	20	9	5	.	6	5	1	.	.	.	.	.	2	2
II	8.1	7.2	6.0	7.1	—	58	25.2	16	3	4	21	.	.	.	2	.	1	12	14	6	3	6	10	1	.	.	.	.	.	6	11
III	3.9	4.1	2.3	3.4	—	8	4.0	13	.	.	21	.	.	.	5	.	13	1	6	3	.	5	2	.	.	.	.	.	.	.	1
IV	5.3	6.8	4.5	5.5	—	44	18.6	11	.	.	.	1	.	.	8	1	5	9	11	9	1	11	.	.	.	.	.	.	4	.	.
V	4.4	7.1	4.9	5.5	—	53	10.7	8	.	.	.	8	1	.	7	.	.	5	13	9	1	13	.	.	.	.	.	.	5	2	.
VI	6.6	7.3	7.4	7.1	—	170	54.5	12	.	.	.	18	4	2	5	1	1	13	16	12	7	16	.	.	.	.	.	1	13	1	.
VII	4.4	4.4	3.3	4.0	—	87	37.2	7	.	.	.	29	10	1	7	3	10	5	8	8	2	8	.	.	.	.	.	.	10	.	.
VIII	3.8	5.3	3.4	4.2	—	56	21.5	28	.	.	.	23	3	.	8	.	8	5	6	6	2	6	.	.	.	.	.	.	3	.	.
IX	3.9	4.1	2.0	3.3	—	19	8.7	12	.	.	.	19	4	.	5	1	13	3	4	4	.	4	.	.	.	.	.	.	2	.	.
X	5.9	6.1	2.8	4.9	—	3	1.6	5	.	.	1	6	.	.	8	4	4	3	4	1	.	4	.	.	.	.	.	.	.	1	.
XI	6.5	6.5	4.1	5.7	—	11	5.3	8	1	.	16	.	.	.	5	3	8	10	6	3	.	6	.	.	.	.	.	.	.	.	.
XII	5.9	6.2	4.0	5.4	—	19	10.0	30	7	4	25	.	.	.	6	.	6	11	4	2	1	1	3	.	.	.	.	.	.	5	2
God. vred.	5.7	6.1	4.4	5.4	—	541	54.5	12.VI	11	16	105	104	22	3	68	13	69	97	101	68	17	86	20	2	.	.	.	1	37	17	16

SRBOBRAN

φ = 45° 33′N λ = 19° 44′E Gr. ΔG = + 1h 19 min. *Br. st. 205*

Mesec	Vazdušni pritisak P_m mm	Temperatura vazduha °C: T_m 7	14	21	Sred. (Dies)	Max	Min	Max	Dat.	Min	Dat.	Vlažnost vazduha: e_m mm	U_m % 7	14	21	Sred. (Dies)	Min	Čestina pravaca i srednja jačina vetra nD, F_m (0—12): N č.	j.	NE č.	j.	E č.	j.	SE č.	j.	S č.	j.	SW č.	j.	W č.	j.	NW č.	j.	C č.
I	—	-0.5	3.0	0.6	0.9	3.5	-1.2	12.3	31	-7.5	22	—	—	—	—	—	—	26	1.8	3	1.3	13	2.2	1	5.0	1	3.0	3	1.3	26	1.4	14	1.5	6
II	—	-1.9	3.5	-0.2	0.3	4.2	-3.5	12.1	23	-14.8	18	—	—	—	—	—	—	13	2.3	7	2.3	10	2.0	5	2.6	·	·	3	1.3	29	1.4	10	2.1	7
III	—	0.9	11.7	4.9	5.6	12.5	-1.0	23.7	31	-9.9	13	—	—	—	—	—	—	31	2.1	4	1.0	13	1.4	4	2.8	·	·	5	1.4	26	1.6	5	1.8	5
IV	—	10.4	18.0	11.7	13.0	19.4	5.4	26.2	6	-2.0	21	7.0	70	48	67	62	29	11	2.4	6	1.5	23	1.7	16	3.7	2	1.5	5	2.4	20	1.4	3	2.3	4
V	—	14.3	20.6	15.3	16.4	21.7	9.0	31.8	25	-1.3	10	9.4	76	51	75	67	32	16	2.4	15	1.4	19	1.7	4	1.0	1	1.0	3	3.7	8	1.0	25	1.6	2
VI	—	19.8	25.6	20.5	21.6	26.5	15.5	32.3	22	9.1	2	14.4	80	57	80	72	35	2	2.0	8	1.2	14	1.3	12	2.2	9	1.3	9	1.3	13	1.2	9	1.4	14
VII	—	22.0	28.9	22.6	24.0	30.3	16.8	35.2	19	11.4	21	15.3	75	51	75	67	41	3	1.7	6	1.3	20	1.1	16	1.2	8	1.5	1	2.0	4	1.0	25	1.7	10
VIII	—	18.3	26.4	19.6	21.0	27.8	12.8	33.5	21,22	9.2	30	11.9	75	46	72	64	31	27	1.4	10	1.0	8	1.1	3	1.0	1	3.0	3	1.7	3	1.3	19	1.7	19
IX	—	15.8	25.7	17.6	19.2	26.2	11.6	31.9	1	3.1	8	11.2	79	46	73	66	31	13	1.3	7	1.4	7	1.0	21	1.6	9	1.6	8	1.8	3	1.7	15	1.7	7
X	—	10.3	19.7	13.0	14.0	20.0	8.3	29.1	16	-0.8	8	8.9	84	55	76	72	38	8	2.0	5	1.2	17	1.2	42	2.7	·	·	2	1.0	·	·	6	2.2	13
XI	—	0.9	8.3	2.8	3.7	8.8	-1.0	15.5	30	-9.9	28	—	—	—	—	—	—	12	1.3	13	1.2	16	1.1	15	4.7	·	·	1	2.0	8	1.0	13	1.5	12
XII	—	3.7	4.9	-0.8	-0.1	5.2	-4.6	16.8	1	-14.1	25	—	—	—	—	—	—	4	2.2	15	1.6	40	1.9	10	2.4	·	·	·	·	10	1.0	11	1.9	3
God. vred.	—	8.9	16.4	10.6	11.6	17.2	5.7	35.2	19. VII	-14.8	18.II	—	—	—	—	—	—	166	1.9	99	1.4	200	1.5	149	2.6	31	1.6	43	1.7	150	1.4	155	1.7	102

NOVI SAD

φ = 45° 20′N λ = 19° 51′E Gr. ΔG = + 1h 19 min. *Br. st. 206*

Mesec	Vazdušni pritisak P_m mm	Temperatura vazduha °C: T_m 7	14	21	Sred. (Dies)	Max	Min	Max	Dat.	Min	Dat.	Vlažnost vazduha: e_m mm	U_m % 7	14	21	Sred. (Dies)	Min	Čestina pravaca i srednja jačina vetra nD, F_m (0—12): N č.	j.	NE č.	j.	E č.	j.	SE č.	j.	S č.	j.	SW č.	j.	W č.	j.	NW č.	j.	C č.
I	755.1	-0.1	2.8	0.8	1.1	3.4	-1.2	13.0	31	-8.3	22	4.3	92	80	88	87	54	23	2.0	4	1.5	7	2.4	6	3.2	3	1.7	10	2.1	23	2.1	14	1.9	3
II	53.7	-1.6	2.7	0.4	0.1	3.6	-3.7	10.3	23	-12.7	9	4.0	93	78	89	87	53	6	2.3	6	3.2	3	2.0	7	3.7	3	1.7	12	2.2	21	2.2	13	2.9	13
III	62.5	0.9	10.9	4.4	5.2	11.7	-1.2	23.6	31	-9.4	14	4.1	80	45	70	65	20	16	2.6	3	2.0	7	2.3	9	2.2	1	1.0	13	1.5	17	2.5	18	2.5	9
IV	53.4	9.2	17.3	10.6	11.9	18.5	5.6	26.1	7	-1.3	14	6.9	76	49	70	65	28	7	2.6	9	1.6	17	3.4	19	3.2	5	1.4	5	1.8	18	2.1	7	2.4	3
V	53.1	13.1	19.6	14.1	15.2	20.7	9.2	30.5	25	0.6	10	9.1	80	52	78	70	33	20	2.6	8	1.9	12	1.8	9	2.7	1	1.0	4	1.8	16	2.1	16	2.2	7
VI	51.0	18.6	24.3	19.5	20.5	25.3	15.3	31.4	22	10.3	4	14.1	85	63	84	77	46	8	1.1	6	1.3	8	1.6	17	2.2	3	1.0	16	2.0	13	2.3	11	1.9	8
VII	53.9	20.5	27.6	21.1	22.6	28.8	16.4	34.5	19	11.5	21	15.0	80	56	82	73	42	6	1.2	4	1.8	16	1.8	16	1.6	4	1.5	6	1.8	11	2.6	17	2.2	13
VIII	55.7	16.6	26.1	18.3	19.8	27.3	12.9	34.6	22	9.7	8	12.1	83	50	79	71	33	13	1.5	5	1.4	3	1.0	4	1.2	1	3.0	5	1.4	20	2.0	24	1.8	18
IX	56.1	14.1	25.6	15.2	17.5	26.1	11.1	31.6	25	3.3	8	11.5	88	50	85	74	33	6	2.0	7	1.7	14	1.7	20	1.9	4	1.8	7	1.4	19	1.8	5	2.2	8
X	58.3	9.2	19.2	11.1	12.6	19.7	7.7	29.4	17	0.4	8	8.7	89	56	84	76	42	1	1.0	5	1.8	20	2.2	38	2.9	3	1.0	4	1.2	8	1.4	5	2.2	9
XI	63.4	0.3	7.9	1.9	3.0	8.5	-1.3	16.2	30	-10.3	26	4.5	87	60	81	76	35	10	1.9	3	1.7	14	2.9	31	2.5	1	2.0	7	2.0	15	2.3	5	2.4	4
XII	62.2	-3.1	4.8	-1.6	-0.4	5.0	-5.0	16.0	1	-15.4	26	3.9	91	68	88	82	41	6	1.0	5	1.4	26	2.2	30	3.5	·	·	4	1.0	10	2.1	5	2.4	7
God. vred.	756.5	8.1	15.7	9.6	10.8	16.6	5.5	34.6	22. VIII	-15.4	26. XII	8.2	85	59	82	75	20	122	2.1	65	1.8	147	2.2	206	2.7	29	1.5	93	1.8	191	2.1	140	2.2	102

SREMRKA KAMENICA

φ = 45° 13′N λ = 19° 51′E Gr. ΔG = + 1h 19 min. *Br. st. 207*

Mesec	Vazdušni pritisak P_m mm	Temperatura vazduha °C: T_m 7	14	21	Sred. (Dies)	Max	Min	Max	Dat.	Min	Dat.	Vlažnost vazduha: e_m mm	U_m % 7	14	21	Sred. (Dies)	Min	Čestina pravaca i srednja jačina vetra nD, F_m (0—12): N č.	j.	NE č.	j.	E č.	j.	SE č.	j.	S č.	j.	SW č.	j.	W č.	j.	NW č.	j.	C č.
I	—	0.3	2.3	1.2	1.2	3.4	-0.8	11.8	2	-6.0	22	4.6	90	87	89	89	66	29	1.6	6	2.0	9	2.3	6	3.7	2	1.0	3	3.0	4	2.0	10	2.1	24
II	—	-0.6	3.4	0.7	1.0	4.2	-1.7	12.0	23	-10.0	9	4.3	87	81	85	84	60	23	2.1	5	1.4	3	2.3	5	2.0	6	3.7	4	1.5	9	1.8	13	1.8	16
III	—	2.7	9.8	5.1	5.7	10.8	1.7	22.6	31	-8.2	13,14	5.0	78	64	72	71	36	42	2.2	3	2.7	·	·	3	4.0	8	2.9	3	3.0	7	1.1	9	1.2	18
IV	—	10.5	16.7	11.4	12.5	17.5	8.4	25.8	6,7	1.4	21	7.8	77	60	75	71	41	7	1.9	3	1.0	17	2.1	12	3.2	12	2.7	6	2.3	18	1.2	8	1.4	7
V	—	13.2	19.1	13.3	14.7	20.2	10.5	29.8	25	2.2	10,11	10.1	85	64	85	78	44	25	1.5	6	1.2	5	1.8	7	1.3	17	1.8	3	1.0	8	1.1	11	1.4	11
VI	—	18.5	23.4	18.6	19.8	24.4	15.9	29.8	22	10.4	1	14.6	87	72	88	82	52	11	1.2	1	2.0	3	1.0	4	1.5	14	1.7	5	1.4	30	1.2	5	1.4	17
VII	—	20.5	27.1	20.3	22.0	27.8	17.7	33.6	19	12.0	21	15.9	83	64	85	77	54	—	—	—	—	—	—	—	—	—	—	—	—	—	—	—	—	—
VIII	—	17.7	25.2	17.5	19.5	26.9	14.6	36.0	21	10.0	8	13.2	82	62	85	76	45	—	—	—	—	—	—	—	—	—	—	—	—	—	—	—	—	—
IX	—	16.5	24.6	16.8	18.7	26.0	13.9	32.6	4	4.8	8	12.5	83	59	80	74	47	—	—	—	—	—	—	—	—	—	—	—	—	—	—	—	—	—
X	—	11.2	18.3	12.6	13.7	19.1	10.0	28.6	16	2.0	8	9.6	85	67	82	78	51	—	—	—	—	—	—	—	—	—	—	—	—	—	—	—	—	—
XI	—	2.3	7.3	3.7	4.2	8.2	1.2	16.6	30	-8.0	25	5.1	84	72	80	79	52	—	—	—	—	—	—	—	—	—	—	—	—	—	—	—	—	—
XII	—	-0.7	4.1	0.5	1.1	4.9	-2.1	17.0	5	-15.2	26	4.4	86	77	83	82	54	—	—	—	—	—	—	—	—	—	—	—	—	—	—	—	—	—
God. vred.	—	9.3	15.1	10.1	11.2	16.1	7.4	36.0	21. VIII	-15.2	26. XII	8.9	84	69	82	78	36	—	—	—	—	—	—	—	—	—	—	—	—	—	—	—	—	—

SREM. KARLOVCI

φ = 45° 12′N λ = 19° 57′E Gr. ΔG = + 1h 20 min. *Br. st. 208*

Mesec	Vazdušni pritisak P_m mm	Temperatura vazduha °C: T_m 7	14	21	Sred. (Dies)	Max	Min	Max	Dat.	Min	Dat.	Vlažnost vazduha: e_m mm	U_m % 7	14	21	Sred. (Dies)	Min	Čestina pravaca i srednja jačina vetra nD, F_m (0—12): N č.	j.	NE č.	j.	E č.	j.	SE č.	j.	S č.	j.	SW č.	j.	W č.	j.	NW č.	j.	C č.
I	—	0.3	2.7	1.6	1.6	3.8	-1.4	12.4	31	-8.0	27	4.2	85	80	81	82	40	8	3.0	·	·	1	2.0	4	7.5	12	4.1	1	2.0	17	3.2	18	2.9	32
II	—	0.0	3.4	1.4	1.6	4.5	-2.1	11.4	24	-10.5	9	4.2	83	74	82	80	50	10	3.2	·	·	·	·	4	2.5	8	5.0	·	·	11	3.6	25	4.3	26
III	—	3.8	10.1	5.7	6.3	11.3	0.6	23.5	31	-9.0	14	4.3	67	52	62	60	26	11	2.7	1	2.0	6	2.3	2	8.0	5	5.8	2	3.5	16	3.3	23	3.5	27
IV	—	11.1	16.8	11.7	12.8	18.6	7.0	26.5	7	0.8	22	6.9	66	53	66	62	23	10	2.7	·	·	3	2.0	17	6.1	13	5.8	1	2.0	13	3.1	13	3.2	20
V	—	14.2	19.6	14.0	15.4	21.2	10.0	31.2	25	1.0	11	8.9	72	53	74	66	31	14	2.7	·	·	5	2.4	7	4.0	3	2.3	2	3.0	12	3.0	23	3.1	27
VI	—	19.3	24.0	19.0	20.3	25.4	14.8	32.0	22	10.0	4	13.9	79	66	83	76	50	6	2.7	·	·	·	·	9	3.8	9	3.2	1	2.0	14	2.4	15	2.7	36
VII	—	21.7	27.4	21.1	22.8	28.8	16.7	34.0	29	13.0	21	14.8	73	58	76	69	42	3	2.3	·	·	2	2.0	9	2.3	5	2.2	3	3.3	7	2.1	21	2.9	43
VIII	—	18.2	25.1	18.0	19.9	26.2	14.5	34.0	22	11.5	10	11.8	74	54	74	67	32	5	3.2	·	·	2	1.0	·	·	3	2.3	·	·	6	2.8	29	2.8	48
IX	—	16.6	24.4	17.4	19.0	25.6	13.2	30.0	4,25	4.0	8	11.2	74	51	73	66	30	7	2.7	·	·	3	2.3	10	3.1	12	3.2	·	·	3	3.3	12	3.2	43
X	—	11.5	18.4	12.0	13.5	19.2	9.0	28.4	16	2.8	23	9.0	79	63	78	73	47	4	3.0	·	·	7	2.6	27	4.7	14	3.6	·	·	4	2.2	5	2.6	32
XI	—	2.5	7.3	3.6	4.2	8.2	0.5	15.5	30	-9.0	25	4.8	81	65	74	73	35	9	2.3	·	·	1	2.0	26	5.0	3	2.0	·	·	6	3.0	7	3.4	38
XII	—	-1.0	4.4	0.4	1.0	5.0	-3.0	16.4	3,4	-17.0	27	4.2	84	75	77	79	46	5	3.2	·	·	1	5.0	39	5.3	4	4.5	·	·	5	3.0	5	2.6	34
God. vred.	—	9.8	15.3	10.5	11.5	16.5	6.6	34.0	29. VII 22. VIII	-17.0	27. XII	8.2	76	62	75	71	23	92	2.8	1	2.0	31	2.3	154	4.8	91	4.0	10	2.9	114	3.0	196	3.2	406

Br. st. 205 — SRBOBRAN

$H_s = 82$ m $H_b = —$ m $h_t = 2.0$ m $h_r = 1.0$ m

Mesec	Oblačnost Nm (0—10) 7	14	21	Sred. (Dies)	Insolacija broj sati	Padavine R mm Σ	Max	Dat.	Tn ≤ −10.0	Tx < 0.0	Tn < 0.0	Tx ≥ 25.0	Tx ≥ 30.0	Tn > 20.0	F (0-12) ≥ 6	≥ 8	Nm (0-10) < 2.0	> 8.0	R mm ≥ 0.1	> 1.0	> 10.0	●	✳	●	⁂	△	△	▲	◪ (◪)	〓	⊠
I	8.5	8.1	7.8	8.1	—	15	5.0	8	.	8	20	.	.	.	.	.	.	18	8	4	.	6	3	1	.	.	.	.	.	2	2
II	7.5	6.4	5.0	6.3	—	51	20.4	16	2	4	20	.	.	.	.	.	1	11	7	6	3	4	4	.	.	.	.	.	.	3	—
III	3.4	3.2	2.0	2.9	—	7	4.6	5	.	.	20	.	.	.	.	.	14	.	4	2	.	4	1	.	.	.	.	.	.	.	1
IV	4.7	5.5	3.9	4.7	—	30	7.4	30	.	.	3	3	.	.	6	1	8	5	9	8	.	9	.	.	.	.	.	2	.	.
V	4.5	6.0	4.8	5.1	—	54	10.9	8	.	.	1	10	1	.	.	.	2	6	12	10	1	12	.	.	.	.	1	.	2	2	.
VI	5.1	5.7	5.9	5.6	—	148	50.0	26	.	.	.	20	5	1	2	.	2	4	14	12	5	14	.	.	.	.	.	2	6	1	.
VII	3.8	3.3	3.2	3.4	—	133	92.2	7	.	.	.	30	17	3	2	.	11	2	7	6	3	7	.	.	.	.	.	.	3	.	.
VIII	3.5	4.7	3.4	3.9	—	55	23.4	28	.	.	.	26	9	.	.	.	10	5	6	6	3	6	.	.	.	.	.	.	1	.	.
IX	3.5	3.0	2.3	2.9	—	28	10.2	12	.	.	.	19	7	.	.	.	12	2	4	4	1	4	.	.	.	.	.	.	1	1	.
X	5.0	4.5	2.8	4.1	—	6	3.5	20	.	.	1	7	.	.	.	.	8	2	4	2	.	4	.	.	.	.	.	.	.	1	.
XI	6.0	5.5	3.7	5.1	—	10	6.8	8	.	.	16	.	.	.	2	.	9	9	3	2	.	3	.	.	.	.	.	.	.	.	.
XII	5.4	5.2	3.8	4.8	—	10	5.5	30	6	2	25	.	.	.	.	.	10	8	2	2	.	.	2	.	.	.	.	.	.	10	2
God. vred.	5.1	5.1	4.0	4.7	—	547	92.2	7. VII	8	14	106	115	39	4	12	1	87	72	80	64	16	73	10	1	.	.	1	2	15	20	—

Br. st. 206 — NOVI SAD

$H_s = 84$ m $H_b = 84.6$ m $h_t = 2.0$ m $h_r = 1.0$ m

Mesec	Oblačnost Nm (0—10) 7	14	21	Sred. (Dies)	Insolacija broj sati	Padavine R mm Σ	Max	Dat.	Tn ≤ −10.0	Tx < 0.0	Tn < 0.0	Tx ≥ 25.0	Tx ≥ 30.0	Tn > 20.0	F (0-12) ≥ 6	≥ 8	Nm (0-10) < 2.0	> 8.0	R mm ≥ 0.1	> 1.0	> 10.0	●	✳	●	⁂	△	△	▲	◪ (◪)	〓	⊠
I	9.2	8.8	8.4	8.8	44.3	16	4.3	7	.	8	21	.	.	.	2	.	1	24	9	6	.	6	5	.	.	.	.	.	.	2	5
II	7.5	6.6	4.5	6.2	96.3	64	31.4	16	4	5	22	.	.	.	2	.	3	10	14	9	1	6	12	3	.	.	.	.	.	6	16
III	3.2	3.7	2.2	3.0	234.2	6	2.7	5	.	.	19	.	.	.	5	.	14	2	6	3	.	5	2	.	.	.	.	.	.	.	1
IV	4.7	5.7	3.6	4.7	219.2	30	7.0	11	.	.	3	2	.	.	7	.	8	5	12	7	.	12	.	.	.	.	1	.	3	1	.
V	4.3	6.0	4.7	5.0	267.0	60	11.0	8	.	.	.	7	1	.	2	1	5	6	13	9	1	13	.	.	.	.	.	.	6	1	.
VI	6.2	6.5	6.2	6.3	236.4	152	49.1	26	.	.	.	18	2	.	1	1	1	7	18	13	6	18	.	.	.	.	.	.	12	1	.
VII	3.8	3.6	2.9	3.4	317.0	104	47.4	7	.	.	.	27	10	2	1	.	12	2	12	9	4	12	.	.	.	.	.	.	9	.	.
VIII	3.7	4.3	3.2	3.7	283.5	66	23.4	23	.	.	.	24	9	.	.	.	10	5	7	6	4	7	.	.	.	.	.	.	3	.	.
IX	3.8	3.5	1.4	2.9	268.7	28	14.8	12	.	.	.	19	10	.	.	.	12	1	5	5	1	5	.	.	.	.	.	.	2	.	.
X	5.1	4.8	2.5	4.1	187.0	10	5.0	6	.	.	.	7	.	.	3	.	6	1	6	4	.	6	.	.	.	.	.	.	1	2	.
XI	6.0	5.7	4.3	5.3	119.4	9	3.8	8	1	.	17	.	.	.	3	.	9	10	3	3	.	3	.	.	.	.	.	.	.	1	.
XII	5.0	5.0	3.5	4.5	108.4	36	21.5	30	7	5	25	.	.	.	2	.	10	7	3	2	2	.	3	.	.	.	.	.	.	8	2
God. vred.	5.2	5.4	4.0	4.9	2381.4	581	49.1	26. VI	12	18	107	104	32	2	28	2	91	80	108	76	19	93	22	3	.	.	1	.	36	22	24

Br. st. 207 — SREMSKA KAMENICA

$H_s = 150$ m $H_b = —$ m $h_t = 2.0$ m $h_r = 1.3$ m

Mesec	Oblačnost Nm (0—10) 7	14	21	Sred. (Dies)	Insolacija broj sati	Padavine R mm Σ	Max	Dat.	Tn ≤ −10.0	Tx < 0.0	Tn < 0.0	Tx ≥ 25.0	Tx ≥ 30.0	Tn > 20.0	F (0-12) ≥ 6	≥ 8	Nm (0-10) < 2.0	> 8.0	R mm ≥ 0.1	> 1.0	> 10.0	●	✳	●	⁂	△	△	▲	◪ (◪)	〓	⊠
I	8.5	8.3	9.2	8.7	—	36	7.4	10	.	3	22	.	.	.	3	.	.	23	13	9	.	4	10	.	.	.	.	.	.	5	18
II	7.6	6.6	6.7	7.0	—	62	11.6	16	1	4	17	.	.	.	1	.	1	11	12	12	1	1	11	.	.	.	.	.	.	5	21
III	3.4	3.1	2.9	3.1	—	10	2.4	5	.	1	11	.	.	.	4	1	15	1	7	4	.	5	2	.	.	.	.	.	.	.	.
IV	4.8	5.5	4.6	5.0	—	44	11.2	11	.	.	.	2	.	.	3	.	6	4	11	10	1	11	.	.	.	.	.	1	4	1	.
V	4.6	5.1	5.9	5.2	—	68	13.6	8	.	.	.	6	.	.	1	.	4	8	13	13	1	13	.	.	.	.	.	1	7	3	.
VI	5.9	6.1	6.3	6.1	—	156	40.4	26	.	.	.	16	.	3	2	.	.	6	18	16	5	18	.	.	.	.	.	.	13	5	.
VII	4.1	3.9	4.5	4.2	—	128	59.2	7	.	.	.	26	9	7	—	—	6	4	11	9	3	11	.	.	.	.	.	.	8	.	.
VIII	4.0	4.4	4.3	4.2	—	82	35.6	23	.	.	.	21	8	1	—	—	6	5	7	6	3	7	.	.	.	.	.	.	3	2	.
IX	3.5	3.2	2.5	3.1	—	26	12.5	12	.	.	.	18	8	.	—	—	8	.	4	3	2	4	.	.	.	.	.	.	3	.	.
X	4.8	4.6	3.3	4.2	—	17	9.4	6	.	.	.	6	.	.	—	—	3	3	4	4	.	4	.	.	.	.	.	.	1	1	.
XI	5.7	6.2	5.3	5.7	—	13	6.2	8	.	.	10	.	.	.	—	—	5	11	3	3	.	3	.	.	.	.	.	.	.	5	.
XII	5.3	5.3	4.9	5.2	—	34	23.2	30	3	6	20	.	.	.	—	—	5	8	4	3	1	.	4	.	.	.	.	.	.	16	8
God. vred.	5.2	5.2	5.0	5.1	—	676	59.2	7. VII	4	14	80	95	24	11	—	—	59	84	107	92	17	81	27	.	.	.	.	2	39	43	47

Br. st. 208 — SREM. KARLOVCI

$H_s = 95$ m $H_b = —$ m $h_t = 2.0$ m $h_r = 1.0$ m

Mesec	Oblačnost Nm (0—10) 7	14	21	Sred. (Dies)	Insolacija broj sati	Padavine R mm Σ	Max	Dat.	Tn ≤ −10.0	Tx < 0.0	Tn < 0.0	Tx ≥ 25.0	Tx ≥ 30.0	Tn > 20.0	F (0-12) ≥ 6	≥ 8	Nm (0-10) < 2.0	> 8.0	R mm ≥ 0.1	> 1.0	> 10.0	●	✳	●	⁂	△	△	▲	◪ (◪)	〓	⊠
I	8.0	8.4	7.9	8.1	—	20	5.5	10	.	9	21	.	.	.	7	2	1	18	9	5	.	5	7	3	.	.	.	.	.	9	5
II	6.2	5.9	4.7	5.6	—	79	23.3	16	1	4	21	.	.	.	8	2	5	9	9	9	3	3	7	.	.	.	.	.	.	5	17
III	3.1	3.4	1.1	2.5	—	14	6.2	5	.	.	14	.	.	.	6	5	16	.	4	4	.	3	2	1	1	.	.	.	.	.	1
IV	3.9	4.9	3.1	4.0	—	38	10.5	11	.	.	.	2	.	.	15	7	11	2	9	9	1	9	.	.	.	1	.	1	.	.	.
V	4.0	4.9	3.8	4.2	—	58	19.5	8	.	.	.	7	2	.	3	.	9	6	11	8	2	11	.	.	.	.	.	.	.	4	.
VI	5.7	5.3	5.2	5.4	—	151	27.8	5	.	.	.	19	5	1	2	.	2	5	14	14	6	14	.	.	.	.	.	.	6	4	.
VII	4.3	3.7	2.9	3.6	—	110	30.4	7	.	.	.	29	10	3	1	.	13	4	10	10	4	10	.	.	.	.	.	.	7	.	.
VIII	3.0	3.7	3.1	3.3	—	57	25.5	23	.	.	.	22	6	1	1	.	14	4	6	6	2	6	.	.	.	.	.	.	1	.	.
IX	3.0	2.5	1.6	2.4	—	23	10.2	12	.	.	.	20	2	.	1	.	14	.	4	4	1	4	.	.	.	.	.	.	.	.	.
X	3.8	3.5	2.2	3.2	—	17	6.5	6	.	.	.	6	.	.	5	4	15	3	4	4	.	4	.	.	.	.	.	.	.	.	.
XI	5.5	5.5	4.1	5.0	—	12	5.5	7	.	.	13	.	.	.	5	4	9	8	4	3	.	4	.	.	.	.	.	.	.	7	.
XII	4.4	4.1	3.1	3.9	—	50	42.0	30	4	7	20	.	.	.	8	7	14	6	5	3	1	.	5	.	.	.	.	.	.	6	2
God. vred.	4.6	4.6	3.6	4.3	—	629	42.0	30. XII	5	20	89	105	25	5	62	31	123	65	89	79	20	73	21	4	1	1	.	1	14	35	25

GLADNOŠ (MARADIK)

φ = 45° 08′N λ = 20° 00′E Gr. ΔG = + 1h 20 min. — Br. st. 209

Mesec	Vazdušni pritisak P_m mm	Temperatura vazduha °C: T_m 7	14	21	Sred. (Dies)	Max	Min	Max Dat.	Min Dat.	Vlažnost vazduha: e_m mm	U_m % 7	14	21	Sred. (Dies)	Min	Čestina pravaca i srednja jačina vetra nD, F_m (0—12): N č.	j.	NE č.	j.	E č.	j.	SE č.	j.	S č.	j.	SW č.	j.	W č.	j.	NW č.	j.	C č.
I	—	0.1	2.3	1.2	1.2	3.6	-1.6	12.6	31	-10.0	22	—	—	—	—	—	—	26	3.8	6	3.3	3	2.0	3	2.7	8	4.1	3	2.0	18	2.6	11	3.5	15
II	—	-1.0	2.5	1.0	0.9	4.5	-3.1	11.5	23,24	-12.0	10	—	—	—	—	—	—	18	4.3	3	2.7	3	3.0	6	4.0	5	2.4	8	3.4	21	2.5	9	3.2	11
III	—	3.8	10.5	5.9	6.5	11.8	0.3	23.8	31	-9.5	14	—	—	—	—	—	—	33	2.8	3	3.7	9	2.2	10	2.6	1	2.0	1	2.0	29	2.4	6	2.7	1
IV	—	10.6	17.0	11.8	12.8	19.2	6.5	27.5	7	-0.5	13	7.1	70	52	68	63	20	23	2.8	4	2.2	3	3.3	16	2.9	7	3.3	10	2.0	13	2.8	1
V	—	14.0	19.4	15.2	16.0	23.2	9.9	33.0	25	1.0	11	9.7	77	57	76	70	37	30	3.1	7	3.4	12	2.3	11	2.3	4	2.2	2	3.0	7	2.3	15	2.7	5
VI	—	19.5	23.8	19.2	20.4	25.4	15.1	30.5	22	9.0	1	13.8	80	66	81	76	46	14	2.3	6	2.0	7	2.1	2	2.0	8	3.0	3	2.3	19	2.2	13	2.4	18
VII	—	21.5	27.0	20.6	22.4	28.5	16.8	34.2	19	13.2	20	14.7	75	60	75	70	46	18	3.0	1	3.0	7	2.3	5	2.4	7	2.7	5	2.0	12	2.3	20	2.8	18
VIII	—	19.2	25.0	18.9	20.5	26.5	14.7	33.5	21	11.0	8	11.8	72	53	71	65	33	32	2.9	3	3.3	2	2.0	6	1.5	.	.	.	.	26	2.3	18	2.6	6
IX	—	15.6	24.0	16.5	18.2	25.2	13.1	30.1	25	5.0	8	11.1	78	54	73	68	42	18	3.0	2	2.5	1	3.0	4	1.8	1	1.0	4	2.0	10	1.6	9	2.7	41
X	—	9.6	17.7	11.0	12.3	18.7	—	28.0	17	—	—	8.7	87	63	84	78	41	1	3.0	1	3.0	1	4.0	10	3.4	.	.	1	2.0	2	2.0	2	3.5	75
XI	—	1.2	6.7	2.9	3.4	8.2	0.2	16.0	30	-8.0	18,27	4.8	84	69	83	79	40	16	2.4	1	1.0	8	1.4	22	3.8	.	.	2	1.5	2	1.5	8	3.5	31
XII	—	-2.4	3.8	-0.7	0.0	4.5	-3.0	16.0	1	-12.0	27	4.1	90	76	84	83	51	4	3.0	1	6.0	4	2.2	11	4.2	2	4.5	.	.	1	2.0	3	3.0	67
God. vred.	—	9.3	15.0	10.3	11.2	16.6	—	34.2	19. VII	-12.0	10.II 27.XII	—	—	—	—	—	—	233	3.1	38	2.9	60	2.2	106	3.1	43	3.1	39	2.3	160	2.3	127	2.9	289

STARI BEČEJ

φ = 45° 37′N λ = 20° 04′E Gr. ΔG = + 1h 20 min. — Br. st. 210

Mesec	Vazdušni pritisak P_m mm	Temperatura vazduha °C: T_m 7	14	21	Sred. (Dies)	Max	Min	Max Dat.	Min Dat.	Vlažnost vazduha: e_m mm	U_m % 7	14	21	Sred. (Dies)	Min	Čestina pravaca i srednja jačina vetra nD, F_m (0—12): N č.	j.	NE č.	j.	E č.	j.	SE č.	j.	S č.	j.	SW č.	j.	W č.	j.	NW č.	j.	C č.
I	—	-0.2	2.6	0.8	1.0	3.4	-1.1	11.0	30,31	-7.0	22,23 27	—	—	—	—	—	—	27	2.3	6	2.3	6	2.8	3	5.7	.	.	.	.	8	1.9	23	1.8	20
II	—	-1.5	3.1	0.2	0.5	3.7	-3.1	12.0	23	-12.0	18	—	—	—	—	—	—	18	2.4	3	2.0	3	2.3	7	4.0	.	.	.	.	7	2.0	32	1.9	14
III	—	0.9	10.6	4.6	5.2	11.1	-0.3	23.0	30	-5.2	13	4.6	86	52	76	71	24	26	2.2	7	2.7	2	5.0	.	.	.	.	11	2.6	24	1.8	23
IV	—	8.9	17.3	10.5	11.8	18.4	—	25.4	6	—	—	7.0	75	51	75	67	30	19	1.6	12	2.0	9	2.7	11	3.2	.	.	1	1.0	7	1.4	15	1.7	16
V	—	13.1	19.8	13.9	15.2	20.8	8.7	30.6	22,25	0.5	10,12	9.4	81	55	79	72	35	22	2.0	6	1.8	8	2.2	1	3.0	.	.	.	.	8	1.6	35	2.0	13
VI	—	18.7	24.7	19.0	20.4	25.3	14.6	30.0	23,24	9.5	2	14.0	82	61	86	76	40	11	2.2	20	1.7	7	2.7	2	3.0	.	.	.	.	5	1.8	25	2.0	20
VII	—	20.9	28.3	21.2	22.9	28.8	16.2	34.5	19	12.0	21	14.9	78	53	80	70	42	4	1.2	24	1.8	8	2.4	2	3.5	.	.	1	1.0	9	1.9	31	1.7	14
VIII	—	17.2	25.9	18.2	19.9	26.6	13.1	33.8	1, 22	9.8	30	12.0	80	49	80	70	32	14	1.4	7	1.1	1	1.0	3	1.7	.	.	.	.	.	.	53	1.5	15
IX	—	14.2	24.7	16.3	17.9	25.1	10.7	30.0	4, 25	2.0	8	10.9	82	48	78	69	32	4	1.0	31	1.9	4	2.5	2	2.5	.	.	3	2.0	7	1.7	32	1.5	7
X	—	9.5	18.9	12.0	13.1	19.2	7.7	28.5	16	0.5	23	8.4	85	54	77	72	40	3	1.3	54	2.5	8	4.3	1	7.0	.	.	.	.	.	.	22	1.6	5
XI	—	0.3	7.7	1.8	2.9	8.1	-1.4	14.5	30	-11.4	26	4.7	88	62	88	79	41	18	1.3	24	2.1	2	2.5	7	3.6	.	.	.	.	4	2.0	24	1.8	11
XII	—	-3.6	4.4	-1.3	-0.4	4.8	-4.8	15.8	1	-14.0	25	—	—	—	—	—	—	19	1.5	35	1.7	12	4.1	4	3.8	.	.	.	.	1	1.0	15	1.3	7
God. vred.	—	8.2	15.7	9.8	10.9	16.3	—	34.5	19. VII	-14.0	25. XII	—	—	—	—	—	—	185	1.8	229	1.6	70	3.2	43	3.9	.	.	5	1.6	67	1.9	331	1.7	165

SENTA

φ = 45° 56′N λ = 20° 05′E Gr. ΔG = + .1h 20 min. — Br. st. 211

Mesec	Vazdušni pritisak P_m mm	Temperatura vazduha °C: T_m 7	14	21	Sred. (Dies)	Max	Min	Max Dat.	Min Dat.	Vlažnost vazduha: e_m mm	U_m % 7	14	21	Sred. (Dies)	Min	Čestina pravaca i srednja jačina vetra nD, F_m (0—12): N č.	j.	NE č.	j.	E č.	j.	SE č.	j.	S č.	j.	SW č.	j.	W č.	j.	NW č.	j.	C č.
I	—	0.1	3.1	0.8	1.2	3.5	-1.3	11.5	30	-6.6	21, 27	4.6	92	82	89	88	59	16	1.8	13	1.3	2	1.0	14	1.9	2	1.5	5	1.6	13	1.4	21	1.8	7
II	—	-1.0	3.6	0.0	0.6	4.5	-3.0	12.7	23	-10.2	18	4.4	90	82	89	87	55	12	2.2	7	1.9	3	1.3	9	2.4	.	.	1	2.0	11	1.7	29	2.0	12
III	—	1.6	11.1	4.4	5.4	11.9	-0.4	23.2	31	-7.2	14	4.7	80	53	76	70	27	15	2.6	10	1.7	3	1.7	6	1.7	1	1.0	2	1.5	3	1.3	38	1.6	15
IV	—	9.4	17.1	10.1	11.7	18.4	5.6	25.0	6	0.0	14	7.5	78	56	81	72	36	13	1.8	5	1.6	10	1.6	17	2.3	2	2.5	11	2.3	7	1.7	15	1.7	10
V	—	12.8	19.9	13.4	14.9	21.3	9.2	32.0	25	1.0	12	9.9	84	58	84	75	41	5	2.2	20	1.9	5	1.4	9	1.6	1	2.0	3	1.3	4	2.7	21	1.7	25
VI	—	18.4	24.8	18.6	20.1	26.1	15.3	32.0	24	9.2	2	14.4	87	64	90	80	46	2	1.5	5	2.2	5	1.2	15	2.0	2	2.0	6	1.7	8	1.8	20	1.6	27
VII	—	20.4	28.5	21.0	22.7	29.6	16.4	34.8	19	11.2	21	14.4	79	55	81	72	41	5	2.0	5	1.6	2	1.5	21	1.9	7	1.6	3	1.0	3	1.3	23	1.9	24
VIII	—	17.0	25.3	18.0	19.6	27.0	12.8	32.6	22	9.1	8	12.7	82	56	80	73	37	20	1.4	5	2.0	2	1.5	3	1.7	.	.	10	1.5	7	1.3	28	1.6	18
IX	—	14.1	24.6	16.1	17.7	25.5	11.4	30.9	1	3.4	8	11.6	86	54	82	74	38	10	1.3	5	2.0	2	1.0	27	1.5	6	1.5	13	1.8	3	1.3	11	2.1	13
X	—	9.4	19.1	12.0	13.1	20.0	7.6	28.7	17	0.0	23	8.8	89	58	79	75	38	2	2.0	12	2.0	15	1.4	24	1.8	3	4.7	4	2.0	6	1.7	13	1.6	14
XI	—	1.0	7.9	2.7	3.6	8.6	-0.5	17.3	30	-10.0	26	5.0	87	66	84	79	46	6	1.5	9	1.2	11	1.5	16	2.3	2	3.0	5	1.0	13	1.2	15	1.5	13
XII	—	-4.2	4.2	-1.4	-0.7	4.7	-5.5	16.5	1	-14.5	19	3.9	89	73	85	82	47	12	2.0	9	1.2	16	1.6	33	2.0	3	1.0	3	1.3	6	1.5	3	1.3	8
God. vred.	—	8.2	15.8	9.6	10.8	16.8	5.6	34.8	19. VII	-14.5	19. XII	8.5	85	63	83	77	27	118	1.9	105	1.7	76	1.5	194	1.9	29	2.0	66	1.7	84	1.5	237	1.7	186

BISERNO OSTRVO

φ = 45° 33′N λ = 20° 05′E Gr. ΔG = + 1h 20 min. — Br. st. 212

Mesec	Vazdušni pritisak P_m mm	Temperatura vazduha °C: T_m 7	14	21	Sred. (Dies)	Max	Min	Max Dat.	Min Dat.	Vlažnost vazduha: e_m mm	U_m % 7	14	21	Sred. (Dies)	Min	Čestina pravaca i srednja jačina vetra nD, F_m (0—12): N č.	j.	NE č.	j.	E č.	j.	SE č.	j.	S č.	j.	SW č.	j.	W č.	j.	NW č.	j.	C č.
I	—	0.2	3.1	1.0	1.3	3.5	-0.9	11.2	31	-7.0	27	4.9	93	91	95	93	56	16	1.9	11	1.9	2	1.5	15	3.6	4	1.0	11	1.4	9	2.1	24	1.8	1
II	—	-1.6	2.8	-0.2	0.2	3.6	-3.2	11.7	23	-10.5	10	4.2	85	86	86	86	61	11	1.7	18	1.7	2	1.5	10	3.2	4	1.5	9	1.4	17	1.7	12	2.8	1
III	—	1.4	10.6	4.3	5.2	11.2	-0.9	22.7	31	-7.2	13	5.8	81	77	85	81	33	21	1.5	10	3.2	4	1.5	9	2.6	3	1.0	8	1.2	10	2.0	27	1.6	1
IV	—	10.2	17.2	10.7	12.2	18.0	6.8	25.2	7	1.5	13	—	—	—	—	—	—	13	1.4	11	1.4	2	1.0	30	3.1	4	2.5	7	1.4	2	2.0	21	1.5	.
V	—	13.7	19.6	14.8	15.7	20.3	10.0	31.0	25	-0.4	10	—	—	—	—	—	—	9	1.2	27	1.7	6	1.2	16	1.6	1	1.0	3	2.3	4	1.0	27	1.6	.
VI	—	18.6	24.5	19.2	20.4	25.6	15.9	30.8	22	10.0	2	—	—	—	—	—	—	8	1.0	15	1.1	9	1.0	16	2.1	4	1.8	12	1.3	10	1.1	16	1.4	.
VII	—	21.0	28.0	21.6	23.0	29.0	17.0	34.2	27	12.0	20,21	—	—	—	—	—	—	—	—	—	—	—	—	—	—	—	—	—	—	—	—	—	—
VIII	—	—	—	—	—	—	—	—	—	—	—	—	—	—	—	—	—	—	—	—	—	—	—	—	—	—	—	—	—	—	—	—	—
IX	—	—	—	—	—	—	—	—	—	—	—	—	—	—	—	—	—	—	—	—	—	—	—	—	—	—	—	—	—	—	—	—	—
X	—	—	—	—	—	—	—	—	—	—	—	—	—	—	—	—	—	—	—	—	—	—	—	—	—	—	—	—	—	—	—	—	—
XI	—	—	—	—	—	—	—	—	—	—	—	—	—	—	—	—	—	—	—	—	—	—	—	—	—	—	—	—	—	—	—	—	—
XII	—	—	—	—	—	—	—	—	—	—	—	—	—	—	—	—	—	—	—	—	—	—	—	—	—	—	—	—	—	—	—	—	—
God. vred.	—	—	—	—	—	—	—	—	—	—	—	—	—	—	—	—	—	—	—	—	—	—	—	—	—	—	—	—	—	—	—	—	—

Br. st. 209 GLADNOŠ (MARADIK)

$H_s = 186$ m $H_b = —$ m $h_t = 2.0$ m $h_r = 1.2$ m

Mesec	Oblačnost N_m (0—10) 7	14	21	Sred. (Dies)	Insolacija broj sati	Padavine R mm Σ	Max	Dat.	Broj dana n sa: $T_n \leqq -10.0$	$T_x < 0.0$	$T_n < 0.0$	$T_x \geqq 25.0$	$T_x \geqq 30.0$	$T_n \geqq 20.0$	F (0-12) $\geqq 6$	$\geqq 8$	N_m (0-10) < 2.0	> 8.0	R mm $\geqq 0.1$	$\geqq 1.0$	$\geqq 10.0$	●	✶ △	⁂	⁑	△	△	▲	◪ (◪)	≡	▣
I	8.6	8.5	7.7	8.3	—	—	—	—	1	5	21	.	.	.	9	5	.	20	—	—	—	—	—	—	.	.	.	.	.	.	4
II	6.7	6.0	5.5	6.1	—	—	—	—	3	1	20	.	.	.	10	4	2	9	—	—	—	—	—	—	.	.	.	.	.	.	—
III	3.0	3.4	3.3	3.2	—	16	8.0	5	.	.	16	.	.	.	.	.	15	4	3	3	.	2	1	.	.	.	.	.	.	.	1
IV	3.8	4.9	5.2	4.6	—	26	5.5	11	.	.	1	4	.	.	.	.	11	7	8	7	.	8	.	.	.	.	.	3	.	.	.
V	4.4	5.8	5.8	5.3	—	60	22.0	7	.	.	.	13	3	.	2	.	7	8	9	7	2	9	.	.	.	.	.	3	1	.
VI	5.0	5.4	6.5	5.6	—	144	34.6	12	.	.	.	19	1	.	3	.	5	8	15	13	6	15	.	.	.	.	.	9	.	.
VII	3.4	3.4	3.5	3.4	—	106	47.0	5	.	.	.	28	10	5	2	1	11	6	11	10	3	11	.	.	.	.	.	4	.	.
VIII	3.4	3.4	3.4	3.4	—	71	28.6	23	.	.	.	24	4	1	.	.	14	5	6	6	3	6	.	.	.	.	.	2	.	.
IX	1.6	1.3	0.6	1.2	—	18	12.8	12	.	.	.	18	3	.	.	.	23	.	3	2	1	3	.	.	.	.	.	2	.	.
X	2.4	2.9	1.4	2.2	—	22	6.1	6	—	.	—	5	.	—	1	.	19	3	6	5	.	6	.	.	.	.	.	1	1	.
XI	3.3	3.4	1.8	2.8	—	17	8.6	8	.	.	13	.	.	.	3	1	15	4	5	3	.	5	.	.	.	.	.	.	.	.
XII	2.8	2.9	2.8	2.8	—	53	37.8	30	2	8	22	.	.	.	3	.	19	5	4	4	2	.	4	.	.	.	.	.	4	1
God. vred.	4.0	4.3	4.0	4.1	—	—	—	—	—	14	—	111	21	—	33	11	141	79	—	—	—	—	—	—	.	.	.	.	6	—

Br. st. 210 STARI BEČEJ

$H_s = 77$ m $H_b = —$ m $h_t = 2.0$ m $h_r = 1.5$ m[1])

Mesec	Oblačnost N_m (0—10) 7	14	21	Sred. (Dies)	Insolacija broj sati	Padavine R mm Σ	Max	Dat.	Broj dana n sa: $T_n \leqq -10.0$	$T_x < 0.0$	$T_n < 0.0$	$T_x \geqq 25.0$	$T_x \geqq 30.0$	$T_n \geqq 20.0$	F (0-12) $\geqq 6$	$\geqq 8$	N_m (0-10) < 2.0	> 8.0	R mm $\geqq 0.1$	$\geqq 1.0$	$\geqq 10.0$	●	✶ △	⁂	⁑	△	△	▲	◪ (◪)	≡	▣
I	9.0	8.3	8.3	8.5	—	24	10.3	8	.	6	20	.	.	.	1	.	1	24	9	5	1	5	5	.	.	1	.	.	.	.	4
II	7.3	6.5	5.2	6.3	—	58	26.7	16	2	4	20	.	.	.	1	.	4	12	11	8	2	4	9	.	1	.	.	.	.	1	16
III	3.3	3.3	1.8	2.8	—	10	3.9	1	.	.	16	.	.	.	2	.	16	.	4	3	.	4	2	1	.	.	.	.	.	.	1
IV	4.1	5.0	4.1	4.4	—	23	8.8	30	—	.	—	2	.	—	.	.	9	6	9	7	.	9	.	.	.	.	.	1	.	.	.
V	4.1	5.7	4.2	4.7	—	44	10.9	31	.	.	.	7	1	.	.	.	8	6	12	9	1	12	.	.	.	.	1	4	.	.	.
VI	5.9	5.8	5.1	5.6	—	94	15.7	5	.	.	.	19	3	.	.	.	5	7	16	12	4	16	.	.	.	.	.	7	.	.	.
VII	3.5	3.6	2.4	3.2	—	76	38.0	7	.	.	3	28	11	.	.	.	14	3	8	6	2	8	.	.	.	.	.	5	.	.	.
VIII	3.1	4.0	3.4	3.5	—	60	23.0	23	.	.	.	23	6	.	.	.	13	5	7	6	2	7	.	.	.	.	.	2	.	.	.
IX	3.6	3.2	1.8	2.9	—	24	9.7	12	.	.	.	18	4	.	.	.	14	.	4	4	.	4	.	.	.	.	.	1	.	.	.
X	4.5	4.8	2.1	3.8	—	7	4.0	6	.	.	.	6	.	.	4	.	10	4	4	3	.	4	.	.	.	.	.	.	1	.	.
XI	6.4	4.7	3.7	4.9	—	10	6.4	7	2	.	16	.	.	.	4	1	6	9	2	1	.	2	.	.	.	.	.	.	5	.	.
XII	5.5	5.2	3.8	4.8	—	22	13.3	30	7	4	26	.	.	.	.	.	8	7	2	2	1	.	2	.	.	.	.	.	6	2	.
God. vred.	5.0	5.0	3.8	4.6	—	452	38.0	7.VII	—	14	—	103	25	—	12	1	108	83	88	66	13	75	18	1	1	1	1	20	13	23	.

Br. st. 211 SENTA

$H_s = 78$ m $H_b = —$ m $h_t = 2.0$ m $h_r = 1.0$ m

Mesec	Oblačnost N_m (0—10) 7	14	21	Sred. (Dies)	Insolacija broj sati	Padavine R mm Σ	Max	Dat.	Broj dana n sa: $T_n \leqq -10.0$	$T_x < 0.0$	$T_n < 0.0$	$T_x \geqq 25.0$	$T_x \geqq 30.0$	$T_n \geqq 20.0$	F (0-12) $\geqq 6$	$\geqq 8$	N_m (0-10) < 2.0	> 8.0	R mm $\geqq 0.1$	$\geqq 1.0$	$\geqq 10.0$	●	✶ △	⁂	⁑	△	△	▲	◪ (◪)	≡	▣
I	8.6	8.0	8.0	8.2	—	32	12.4	8	.	6	23	.	.	.	.	.	1	20	13	4	2	10	4	1	.	.	.	.	1	1
II	7.5	6.9	6.2	6.9	—	57	19.4	17	2	4	21	.	.	.	.	.	3	13	11	8	3	6	8	1	.	.	.	.	2	13
III	3.9	4.3	2.8	3.7	—	17	5.5	1	.	.	18	.	.	.	2	.	12	3	4	4	.	4	2	1	.	.	.	.	.	.	1
IV	4.8	6.7	4.2	5.2	—	38	10.3	12	.	.	.	1	.	.	3	.	5	7	12	9	1	12	.	.	.	.	.	2	.	.	.
V	4.5	5.5	5.2	5.1	—	66	12.8	8	.	.	.	8	1	.	.	.	6	5	17	12	2	17	.	.	.	.	.	7	.	.	.
VI	6.2	5.9	5.8	6.0	—	104	23.2	1	.	.	.	20	5	.	.	.	2	6	16	13	4	16	.	.	.	.	.	13	.	.	.
VII	3.2	3.9	2.9	3.3	—	38	18.0	31	.	.	.	29	14	3	1	.	13	3	6	6	1	6	.	.	.	.	.	12	1	.	.
VIII	3.0	4.6	3.0	3.5	—	50	17.2	23	.	.	.	23	8	.	.	.	13	4	7	6	2	7	.	.	.	.	.	2	.	.	.
IX	4.0	4.0	2.2	3.4	—	27	10.0	21	.	.	.	19	2	.	.	.	10	2	4	4	1	4	.	.	.	.	.	1	.	.	.
X	4.4	5.4	3.8	4.5	—	55	2.5	6	.	.	.	7	.	.	1	.	9	3	4	4	.	4	.	.	.	.	.	.	.	.	.
XI	6.1	5.4	5.1	5.5	—	16	9.2	8	1	.	15	.	.	.	1	.	6	8	6	3	.	6	.	.	.	.	.	.	4	.	.
XII	6.4	5.7	5.3	5.8	—	24	12.7	31	8	4	26	.	.	.	.	.	3	9	4	3	1	.	4	.	.	.	.	.	8	6	.
Gcd. vred.	5.2	5.5	4.5	5.1	—	524	23.2	1. VI	11	14	103	107	30	3	8	.	83	83	104	76	17	92	18	3	.	.	.	37	16	21	.

Br. st. 212 BISERNO OSTRVO

$H_s = 76$ m $H_b = —$ m $h_t = 2.0$ m $h_r = 1.1$ m

Mesec	Oblačnost N_m (0—10) 7	14	21	Sred. (Dies)	Insolacija broj sati	Padavine R mm Σ	Max	Dat.	Broj dana n sa: $T_n \leqq -10.0$	$T_x < 0.0$	$T_n < 0.0$	$T_x \geqq 25.0$	$T_x \geqq 30.0$	$T_n \geqq 20.0$	F (0-12) $\geqq 6$	$\geqq 8$	N_m (0-10) < 2.0	> 8.0	R mm $\geqq 0.1$	$\geqq 1.0$	$\geqq 10.0$	●	✶ △	⁂	⁑	△	△	▲	◪ (◪)	≡	▣
I	8.3	7.5	8.1	8.0	—	—	—	—	.	5	20	.	.	.	3	1	2	20	—	—	—	—	—	—	.	.	.	.	2	4
II	7.2	6.1	4.5	5.9	—	—	—	—	4	6	21	.	.	.	2	.	4	10	—	—	—	—	—	—	.	.	.	.	3	—
III	2.6	3.4	1.6	2.5	—	18	9.0	1	.	.	20	.	.	.	4	.	16	1	6	4	.	5	2	1	.	.	.	.	1	.
IV	4.1	5.8	3.5	4.5	—	19	7.2	30	.	.	.	2	.	.	.7	1	10	5	7	5	.	7	.	.	.	.	.	.	.	.
V	4.1	6.1	4.8	5.0	—	54	14.2	31	.	.	1	7	1	.	.	.	5	7	13	8	1	13	.	.	.	.	.	4	.	.
VI	5.5	6.4	5.3	5.7	—	128	27.3	1	.	.	.	19	3	.	3	.	2	7	17	14	5	17	.	.	.	.	1	10	.	.
VII	3.6	4.1	2.5	3.4	—	77	40.0	7	.	.	.	29	10	7	2	.	14	3	10	8	2	10	.	.	.	.	.	12	2	.
VIII	—	—	—	—	—	—	—	—	—	—	—	—	—	—	—	—	—	—	—	—	—	—	—	—	—	—	—	—	—	—
IX	—	—	—	—	—	—	—	—	—	—	—	—	—	—	—	—	—	—	—	—	—	—	—	—	—	—	—	—	—	—
X	—	—	—	—	—	—	—	—	—	—	—	—	—	—	—	—	—	—	—	—	—	—	—	—	—	—	—	—	—	—
XI	—	—	—	—	—	—	—	—	—	—	—	—	—	—	—	—	—	—	—	—	—	—	—	—	—	—	—	—	—	—
XII	—	—	—	—	—	—	—	—	—	—	—	—	—	—	—	—	—	—	—	—	—	—	—	—	—	—	—	—	—	—
God. vred.	—	—	—	—	—	—	—	—	—	—	—	—	—	—	—	—	—	—	—	—	—	—	—	—	—	—	—	—	—	—

[1]) Od jula meseca, visina otpora kišomera hr = 1.0 m.

ČOKA

$\varphi = 45^{0}\ 57'N\ \lambda = 20^{0}\ 09'E$ Gr. $\Delta G = +\ 1h\ 21$ min. — *Br. st. 213*

Mesec	Vazdušni pritisak P_m mm	Temperatura vazduha °C: T_m 7	14	21	Sred. (Dies)	Max	Min	Max	Dat.	Min	Dat.	Vlažnost vazduha: e_m mm	U_m % 7	14	21	Sred. (Dies)	Min	Čestina pravaca i srednja jačina vetra nD, F_m (0—12): N č.	j.	NE č.	j.	E č.	j.	SE č.	j.	S č.	j.	SW č.	j.	W č.	j.	NW č.	j.	C č.
I	—	-0.4	2.3	0.4	0.7	2.8	-1.6	10.2	29,30.	-8.0	27	4.3	90	83	88	87	59	25	2.5	4	2.2	5	2.2	6	2.5	5	2.6	2	3.0	15	2.5	16	2.2	15
II	—	-1.5	3.0	-0.3	0.2	3.6	-3.2	11.7	31	23 -10.5	19	4.2	88	79	87	85	57	14	2.6	6	3.3	5	3.4	5	2.6	4	3.0	5	1.6	24	2.0	15	2.5	6
III	—	1.0	10.4	4.7	5.2	11.6	-0.7	22.5	30, 31	-8.0	14	4.5	79	53	74	69	28	20	3.1	1	1.0	4	1.8	5	2.2	7	2.3	7	1.9	18	2.2	24	2.2	7
IV	—	9.3	17.0	9.4	11.3	18.3	5.0	24.9	6	-0.8	21	7.1	76	54	78	69	27	16	2.3	2	1.5	5	2.6	18	2.6	8	2.9	1	2.0	11	2.5	15	2.1	14
V	—	13.3	19.5	13.9	15.2	21.1	9.0	31.7	25	1.0	11	9.2	78	53	80	70	29	19	2.7	9	2.6	2	2.5	11	2.3	5	2.0	2	1.5	10	1.9	15	2.3	20
VI	—	18.6	24.8	18.8	20.2	26.1	14.5	31.7	22, 24	9.4	2	13.8	84	60	86	77	39	14	1.7	.	.	.	.	14	1.9	4	2.0	4	1.8	8	1.9	14	2.1	32
VII	—	21.3	28.2	20.9	22.8	30.1	15.9	34.9	19	12.4	21	14.2	74	51	78	68	29	7	2.3	2	1.5	5	1.0	17	1.8	6	2.2	8	1.2	3	1.3	17	2.1	28
VIII	—	17.5	25.2	18.6	20.0	26.9	12.5	32.8	21	9.1	8	11.9	78	51	77	69	28	30	2.2	7	1.7	1	1.0	.	.	4	1.5	2	1.5	4	1.5	21	2.0	24
IX	—	14.3	24.4	16.6	18.0	24.8	10.9	30.0	3, 4	3.2	15	10.7	79	48	76	68	29	10	2.0	3	1.3	4	1.8	9	2.1	8	2.1	7	1.9	8	2.0	13	2.8	28
X	—	9.3	18.8	11.7	12.9	19.4	6.6	27.8	16	-2.5	23	8.4	84	56	78	73	34	7	1.9	2	3.5	4	2.0	26	2.2	20	2.2	3	2.7	6	1.8	3	3.0	22
XI	—	1.0	7.6	2.6	3.4	8.1	-0.7	16.4	30	-11.5	26	4.9	84	66	83	78	35	8	2.0	2	2.5	4	1.2	17	2.2	9	2.4	5	1.4	9	1.4	7	2.6	29
XII	—	-4.9	3.8	-2.1	-1.3	4.4	-6.3	15.7	1	-16.0	19	3.7	84	71	85	80	43	14	2.3	1	1.0	9	1.6	20	1.6	11	1.6	.	.	4	1.0	2	1.5	32
God. vred.	—	8.2	15.4	9.6	10.7	16.4	5.2	34.9	19. VII	-16.0	19. XII	8.1	82	60	81	74	27	184	2.4	39	2.3	48	1.9	148	2.1	91	2.2	46	1.7	120	2.0	162	2.3	257

ZRENJANIN [1]

$\varphi = 45^{0}\ 22'N\ \lambda = 20^{0}\ 25'E$ Gr. $\Delta G = +\ 1h\ 22$ min. — *Br. st. 214*

Mesec	Vazdušni pritisak P_m mm	Temperatura vazduha °C: T_m 7	14	21	Sred. (Dies)	Max	Min	Max	Dat.	Min	Dat.	Vlažnost vazduha: e_m mm	U_m % 7	14	21	Sred. (Dies)	Min	Čestina pravaca i srednja jačina vetra nD, F_m (0—12): N č.	j.	NE č.	j.	E č.	j.	SE č.	j.	S č.	j.	SW č.	j.	W č.	j.	NW č.	j.	C č.
I	—	0.1	2.6	0.9	1.1	3.3	-0.9	11.3	31	-8.3	22	4.4	91	81	89	87	59	19	2.2	13	1.8	3	1.0	14	2.2	14	2.6	2	1.0	8	2.1	13	2.2	7
II	—	-1.9	2.4	-0.3	0.0	3.4	-3.2	11.6	23	-11.5	10	4.1	93	80	91	88	51	20	2.0	2	1.5	4	1.2	6	3.2	13	2.0	1	3.0	12	2.5	18	2.4	8
III	—	0.9	10.3	4.4	5.0	11.3	-0.5	23.0	31	-8.0	14	4.3	82	48	73	68	24	32	2.2	2	2.0	.	.	13	2.5	6	1.8	1	2.0	12	2.7	10	2.7	17
IV	—	9.2	17.4	11.2	12.2	18.6	5.9	26.5	7	-1.5	21	6.8	75	48	70	64	27	16	2.0	7	1.7	1	2.0	27	3.5	10	2.8	1	1.0	10	2.6	7	2.1	11
V	—	12.9	20.0	14.2	15.3	21.0	9.0	31.0	25	0.7	10	9.1	81	51	77	70	29	19	2.3	8	2.0	4	2.2	20	2.4	.	.	.	.	10	2.8	16	2.3	16
VI	—	18.6	24.7	19.6	20.6	25.9	15.5	31.5	22	10.0	2	13.6	83	59	82	75	41	16	1.6	2	2.0	3	1.3	22	2.6	3	1.0	3	2.0	17	2.5	7	1.9	17
VII	—	20.9	28.6	22.2	23.5	29.6	16.7	34.7	29	10.3	21	14.2	76	49	74	66	36	8	1.6	6	1.2	.	.	34	2.1	3	2.0	1	2.0	11	2.3	11	2.8	19
VIII	—	16.7	25.8	18.8	20.0	26.9	12.6	34.2	22	8.4	8	11.7	81	48	76	68	30	22	1.9	5	1.0	.	.	9	2.0	1	2.0	1	2.0	12	2.2	23	2.1	20
IX	—	14.6	24.8	17.1	18.4	25.7	12.2	30.6	4	2.3	8	10.6	81	47	72	67	33	16	2.2	3	1.0	1	3.0	31	2.3	5	2.4	6	2.3	10	1.6	7	2.6	11
X	—	8.9	18.5	11.4	12.6	19.1	7.6	27.2	4, 16	-0.7	8	8.1	87	54	78	73	34	4	1.8	2	2.5	1	2.0	57	3.0	7	3.0	.	.	4	1.8	6	2.7	12
XI	—	0.3	7.5	2.0	3.0	8.0	-1.2	15.4	30	-9.5	27	4.6	88	62	83	78	31	9	2.0	3	2.0	1	1.0	36	3.0	13	1.8	3	1.0	7	1.4	8	1.6	10
XII	—	-4.1	4.4	-1.6	-0.7	5.0	-5.6	15.6	3	-17.3	27	3.8	91	70	87	83	28	4	2.0	10	1.7	18	1.4	31	3.6	5	1.0	2	1.0	7	1.1	5	1.2	11
God. vred.	—	8.1	15.6	10.0	10.9	16.5	5.7	34.7	29. VII	-17.3	27. XII	7.9	84	58	79	74	24	185	2.0	63	1.7	36	1.5	300	2.8	80	2.2	21	1.8	120	2.2	131	2.3	159

KIKINDA

$\varphi = 45^{0}\ 51'N\ \lambda = 20^{0}\ 28'E$ Gr. $\Delta G = +\ 1h\ 22$ min. — *Br. st. 215*

Mesec	Vazdušni pritisak P_m mm	Temperatura vazduha °C: T_m 7	14	21	Sred. (Dies)	Max	Min	Max	Dat.	Min	Dat.	Vlažnost vazduha: e_m mm	U_m % 7	14	21	Sred. (Dies)	Min	Čestina pravaca i srednja jačina vetra nD, F_m (0—12): N č.	j.	NE č.	j.	E č.	j.	SE č.	j.	S č.	j.	SW č.	j.	W č.	j.	NW č.	j.	C č.
I	—	0.2	2.7	1.0	1.1	3.4	-1.1	11.2	1	-7.6	27	4.4	91	82	89	87	64	16	2.5	14	2.0	3	2.0	4	4.0	14	2.1	4	2.2	14	1.4	13	2.4	11
II	—	-1.7	2.8	-0.2	0.2	3.7	-3.3	13.8	24	-11.7	7	4.1	90	78	90	86	49	17	2.8	9	2.0	.	.	8	2.9	11	1.8	11	1.5	8	1.5	15	2.9	5
III	—	0.4	10.4	4.4	4.9	11.3	-0.7	22.7	31	-8.2	14	4.3	80	49	72	67	24	18	3.0	6	2.5	3	1.7	10	1.8	5	1.8	5	1.4	10	2.6	24	2.2	12
IV	—	8.5	17.0	10.9	11.8	18.2	5.9	25.0	7	-0.2	21	6.9	78	50	71	66	28	11	2.6	14	2.9	5	1.6	18	3.0	10	2.7	3	1.3	7	2.0	6	2.7	16
V	—	12.5	19.5	14.3	15.2	20.8	9.2	30.6	25	1.6	10	9.2	83	53	77	71	31	21	3.0	9	2.8	7	1.7	13	2.2	4	2.0	3	3.7	6	2.0	12	1.9	18
VI	—	18.5	24.7	19.6	20.6	25.7	10.4	30.7	24	9.4	2	13.8	84	60	84	76	42	9	2.1	6	1.5	1	1.0	16	2.4	7	2.6	7	1.4	10	1.6	12	1.9	22
VII	—	20.0	27.9	21.9	22.9	29.0	16.6	34.0	27	11.4	20	14.4	80	52	76	69	39	9	2.1	1	3.0	8	1.6	20	2.3	10	2.3	8	1.5	2	2.5	15	2.1	20
VIII	—	16.1	25.3	18.5	19.6	26.4	12.9	32.5	22	9.6	9	11.9	84	51	77	71	32	23	2.7	9	1.8	2	1.5	6	1.8	6	2.0	2	1.5	5	1.6	17	2.1	23
IX	—	13.3	24.3	16.9	17.8	25.1	11.3	30.6	4	2.6	8	10.7	86	49	73	69	33	10	2.8	8	2.1	1	1.0	19	2.4	13	2.7	7	1.9	7	1.3	8	2.9	17
X	—	8.7	18.9	12.0	12.9	19.6	7.6	28.4	16	0.4	8	8.1	86	53	76	72	28	6	1.8	4	2.5	8	2.0	39	2.6	11	2.2	1	1.0	7	1.7	5	2.0	12
XI	—	0.8	7.7	2.4	3.3	8.2	-0.4	15.4	30	-8.7	26	4.8	89	64	84	79	38	8	2.6	.	.	4	1.2	22	2.4	6	1.5	7	1.1	8	1.8	12	1.7	23
XII	—	-3.5	4.1	-1.4	-0.6	4.6	-5.3	15.7	1, 3	-15.4	26, 27	3.8	89	68	86	81	38	4	2.2	6	1.8	19	1.7	33	1.8	2	1.5	6	1.3	4	1.2	2	1.0	17
God. vred.	—	7.8	15.4	10.0	10.8	16.3	5.3	34.0	27. VII	-15.4	26, 27 XII	8.0	85	59	80	75	24	152	2.6	86	2.2	61	1.7	208	2.4	99	2.2	64	1.6	88	1.8	141	2.2	196

VRŠAC

$\varphi = 45^{0}\ 09'N\ \lambda = 21^{0}\ 19'E$ Gr. $\Delta G = +\ 1h\ 25$ min. — *Br. st. 216*

Mesec	Vazdušni pritisak P_m mm	Temperatura vazduha °C: T_m 7	14	21	Sred. (Dies)	Max	Min	Max	Dat.	Min	Dat.	Vlažnost vazduha: e_m mm	U_m % 7	14	21	Sred. (Dies)	Min	Čestina pravaca i srednja jačina vetra nD, F_m (0—12): N č.	j.	NE č.	j.	E č.	j.	SE č.	j.	S č.	j.	SW č.	j.	W č.	j.	NW č.	j.	C č.
I	755.1	0.9	2.9	1.8	1.8	4.1	-0.7	13.8	2	-9.1	22	4.7	92	84	88	88	53	12	2.2	4	2.0	4	1.0	7	5.4	19	2.6	4	1.8	4	1.5	13	1.8	26
II	53.8	-0.5	2.7	0.5	0.8	4.3	-3.4	12.0	23	-18.4	10	4.2	88	80	88	85	46	4	3.0	8	1.6	3	1.0	4	6.2	18	2.9	9	1.7	8	2.0	17	2.8	13
III	62.4	1.1	9.4	4.2	4.7	10.7	-1.0	23.6	31	-9.5	14	4.6	84	55	78	72	25	10	2.2	8	2.9	1	1.0	6	3.7	10	2.5	13	1.5	7	1.9	15	2.4	23
IV	53.7	9.6	17.0	11.4	12.4	18.5	6.0	24.8	7	-2.4	22	6.7	73	48	66	62	25	5	2.0	14	2.3	8	1.6	5	3.6	26	4.0	12	2.9	2	3.0	7	1.6	11
V	53.0	13.1	19.7	13.8	15.1	20.8	9.0	29.3	25	0.0	11, 12	9.6	83	56	82	74	32	10	2,7	10	1.8	1	1.0	11	2.5	16	2.2	8	1.4	6	1.8	11	2.2	20
VI	51.2	19.6	24.4	20.2	21.1	25.8	15.8	30.4	22	10.0	30	13.7	79	63	80	74	37,	3	1.3	9	1.8	6	1.8	17	3.9	11	2.8	7	1.3	10	1.9	13	1.7	14
VII	54.1	21.6	28.4	22.4	23.7	29.6	17.4	34.8	29	10.9	15	13.9	72	49	74	65	32	6	1.8	6	1.5	3	1.3	19	3.7	14	2.6	11	1.4	7	1.9	10	2.2	17
VIII	55.4	16.8	25.8	19.4	20.4	27.3	12.5	34.0	22	7.4	9	12.1	85	51	74	70	30,	10	2.1	11,	1.2	1	1.0	5	2.4	4	2.2	9	1.8	8	1.2	20	2.0	25
IX	56.4	16.8	24.3	17.4	19.0	25.1	12.6	31.4	26	-1.0	8	10.9	78	50	72	65	29	7	2.0	5	1.0	.	.	17	4.8	24	3.6	5	1.2	4	1.2	10	2.3	18
X	58.7	11.5	18.0	12.7	13.7	18.9	9.7	26.6	4	-2.9	8	8.1	76	55	72	68	35	3	2.3	7	1.1	2	1.0	33	4.7	22	4.1	6	1.2	2	1.0	4	2.2	14
XI	63.5	0.7	7.3	2.7	3.4	8.0	-1.7	13.6	30	-12.0	26	4.4	84	60	77	74	31	5	1.0	8	2.0	6	1.2	16	5.1	20	2.4	3	1.0	7	1.1	7	1.0	18
XII	62.6	-2.0	4.6	-0.4	0.4	5.5	-4.7	17.2	3	-20.5	26	3.7	82	66	77	75	31	1	1.0	21	1.2	6	1.2	27	4.0	19	3.6	8	1.1	3	1.3	3	1.3	5
God. vred.	756.7	9.1	15.4	10.5	11.4	16.6	6.0	34.8	29. VII	-20.5	26. XII	8.0	81	60	77	73	25	76	2.1	111	1.7	41	1.3	167	4.2	203	3.1	95	1.6	68	1,7	130	2.1	204

Mesec	Oblačnost N_m (0—10) 7	14	21	Sred. (Dies)	Insolacija broj sati	Padavine R mm Σ	Max	Dat.	Broj dana sa: $T_n \leqq -10.0$	$T_x < 0.0$	$T_n < 0.0$	$T_x \geqq 25.0$	$T_x \geqq 30.0$	$T_n \geqq 20.0$	F (0-12) $\geqq 6$	$\geqq 8$	N_m (0-10) < 2.0	> 8.0	R mm $\geqq 0.1$	$\geqq 1.0$	$\geqq 10.0$	●	●	✳	△	⁂	△	△	▲	([illegible])	=	▣
Br. st. 213	**ČOKA**																														
I	7.9	7.0	6.2	7.0	—	27	11.9	8	.	8	22	.	.	.	.	.	3	14	7	3	2	3	4	.	.	.	.	.	.	.	3
II	6.9	6.0	4.8	5.9	—	38	13.0	17	2	7	20	.	.	.	.	.	4	9	7	6	1	3	6	.	.	.	.	.	.	.	7
III	3.1	2.8	1.1	2.3	—	13	5.9	5	.	1	19	.	.	.	1	.	15	.	3	3	.	3	1	.	.	.	.	.	.	.	.
IV	3.8	4.5	3.0	3.8	—	37	8.9	30	.	.	2	.	.	.	1	.	10	4	10	10	.	10	.	.	.	.	.	.	.	.	.
V	3.6	4.8	4.1	4.2	—	54	10.8	31	.	.	.	9	1	.	.	.	7	4	15	11	1	15	.	.	.	.	.	.	.	.	.
VI	8.7	4.8	3.6	5.7	—	81	16.8	6	.	.	.	22	4	.	.	.	6	1	11	9	4	11	.	.	.	.	.	.	.	.	.
VII	2.8	3.0	2.2	2.7	—	51	27.3	31	.	.	.	30	18	2	.	.	15	1	7	6	1	7	.	.	.	.	.	.	.	.	.
VIII	2.2	3.7	2.4	2.8	—	40	18.0	23	.	.	.	23	7	.	.	.	17	5	7	5	1	7	.	.	.	.	.	.	3	.	.
IX	2.6	2.6	1.7	2.3	—	23	8.0	12	.	.	.	18	2	.	.	.	16	1	4	4	.	4	.	.	.	.	.	.	1	.	.
X	4.0	3.7	1.7	3.1	—	3	2.0	6	.	.	1	7	.	.	.	.	12	2	2	2	.	2	.	.	.	.	.	.	.	.	.
XI	5.6	3.9	3.1	4.2	—	15	8.0	8	1	.	16	.	.	.	.	.	10	7	3	2	.	3	.	.	.	.	.	.	.	.	.
XII	4.6	4.0	3.5	4.0	—	11	5.8	31	9	6	26	.	.	.	.	.	10	7	3	2	.	.	3	.	.	.	.	.	.	8	3
God. vred.	4.6	4.2	3.1	4.0	—	393	27.3	31. VII	12	22	106	109	32	2	2	.	125	55	79	63	10	68	14	.	.	.	.	.	4	8	13

$H_s = 84$ m $H_b = —$ m $h_t = 2.0$ m $h_r = 1.2$ m

Br. st. 214	**ZRENJANIN** [1]																														
I	8.8	8.9	8.1	8.6	—	36	19.3	8	.	7	21	.	.	.	1	.	1	21	13	4	1	7	8	1	.	.	.	.	.	1	8
II	7.5	7.0	5.1	6.5	—	56	19.4	16	4	6	21	.	.	.	1	.	3	12	14	10	2	9	11	3	.	1	.	.	.	3	15
III	3.4	4.3	1.6	3.1	—	12	5.2	5	.	.	19	.	.	.	.	.	14	1	5	4	.	5	2	1	.	.	.	.	.	.	1
IV	4.2	6.0	2.8	4.3	—	22	4.5	12	.	.	2	1	.	.	3	.	9	4	8	7	.	8	.	.	.	.	.	.	3	1	.
V	5.2	5.9	4.8	5.3	—	46	14.3	8	.	.	.	8	1	.	.	.	4	6	10	7	1	10	.	.	.	.	.	1	6	1	.
VI	5.8	6.6	6.1	6.2	—	105	26.0	12	.	.	.	20	3	1	.	.	1	5	16	14	4	16	.	.	.	.	.	1	11	1	.
VII	3.3	3.6	2.6	3.2	—	59	20.5	7	.	.	.	29	14	1	.	.	14	2	10	7	2	10	.	.	.	.	.	.	10	.	.
VIII	3.5	4.4	3.7	3.9	—	53	20.2	23	.	.	.	24	7	.	.	.	10	6	7	6	2	7	.	.	.	.	.	.	2	.	.
IX	3.9	3.8	1.5	3.1	—	20	14.2	12	.	.	.	19	5	.	.	.	12	1	5	3	1	5	.	.	.	.	.	.	1	1	.
X	4.6	5.0	2.7	4.1	—	28	24.6	19	.	.	2	6	.	.	5	.	10	5	5	3	1	5	.	.	.	.	.	.	1	2	.
XI	6.3	5.0	4.2	5.2	—	17	7.6	7	.	.	16	.	.	.	4	1	9	9	6	4	.	5	.	.	.	.	.	.	.	.	.
XII	4.7	4.9	3.3	4.3	—	34	24.8	30	8	4	28	.	.	.	4	.	11	6	5	3	1	.	5	.	.	.	.	.	.	6	6
God. vred.	5.1	5.4	3.9	4.8	—	488	26.0	12.VI	12	17	109	107	30	2	18	1	98	78	104	72	15	87	26	5	.	1	.	2	34	16	30

$H_s = 82$ m $H_b = —$ m $h_t = 2.0$ m $h_r = 1.2$ m

Br. st. 215	**KIKINDA**																														
I	8.1	8.1	7.3	7.8	—	35	16.3	8	.	5	22	.	.	.	1	.	1	18	13	3	2	7	7	.	.	.	.	.	.	4	3
II	7.4	6.6	4.9	6.3	—	40	15.0	16	3	7	21	.	.	.	4	.	5	10	12	9	1	6	9	2	.	.	.	.	.	5	12
III	3.3	3.6	2.0	3.0	—	15	5.4	5	.	1	18	.	.	.	1	.	15	2	5	3	.	5	3	.	.	.	.	.	.	.	1
IV	4.7	6.1	3.7	4.8	—	31	7.1	12	.	.	1	1	.	.	6	.	7	5	11	7	.	11	.	.	.	.	.	.	3	.	.
V	4.9	5.8	4.7	5.1	—	51	8.0	8	.	.	.	8	1	.	2	.	7	8	14	11	.	14	.	.	.	.	.	.	6	1	.
VI	5.9	5.8	4.9	5.5	—	131	33.6	28	.	.	.	19	3	.	2	.	3	4	15	11	3	15	.	.	.	.	.	1	11	2	.
VII	3.0	3.2	2.0	2.7	—	92	32.6	31	.	.	.	28	11	2	.	.	18	.	11	8	2	11	.	.	.	.	.	.	10	1	.
VIII	2.7	3.6	2.6	3.0	—	50	14.6	23	.	.	.	23	5	.	.	.	17	4	8	7	2	8	.	.	.	.	.	.	3	.	.
IX	3.5	3.0	1.7	2.7	—	15	6.2	12	.	.	.	18	2	.	3	.	16	.	4	4	.	4	.	.	.	.	.	.	1	1	.
X	3.8	3.8	3.0	3.5	—	5	1.6	20	.	.	.	7	.	.	4	.	12	4	6	3	.	6	.	.	.	.	.	.	.	1	.
XI	6.2	5.2	3.8	5.1	—	21	7.1	8	.	.	15	.	.	.	1	.	9	8	7	5	.	7	.	.	.	.	.	.	.	2	.
XII	3.9	4.3	3.5	3.9	—	14	7.3	30	7	4	26	.	.	.	.	.	10	5	4	2	.	.	4	.	.	.	.	.	.	5	6
God. vred.	4.8	4.9	3.7	4.5	—	500	33.6	28. VI	10	17	103	104	22	2	24	.	120	68	110	73	10	94	23	2	.	.	1	.	34	22	22

$H_s = 81$ m $H_b = —$ m $h_t = 2.0$ m $h_r = 1.2$ m

Br. st. 216	**VRŠAC**																														
I	9.0	9.3	8.3	8.9	23.5	56	33.4	8	.	7	20	.	.	.	3	1	.	24	11	9	1	7	5	1	.	.	.	.	.	3	7
II	8.0	7.5	6.4	7.3	80.1	59	20.3	16	4	5	20	.	.	.	2	2	1	16	12	10	2	4	10	1	.	.	.	.	.	5	12
III	4.1	4.5	1.7	3.4	216.3	17	8.2	5	.	1	19	.	.	.	3	.	13	1	5	4	.	5	3	2	.	.	.	.	.	2	.
IV	5.1	6.0	4.1	5.1	230.3	44	17.6	30	.	.	3	.	.	.	7	1	6	5	9	7	1	9	.	.	.	.	1	.	5	.	.
V	5.8	5.9	4.5	5.4	255.5	81	24.3	9	.	.	.	7	.	.	2	.	5	5	12	11	2	11	1	.	.	.	.	.	9	2	.
VI	6.3	6.4	5.5	6.1	256.1	93	26.0	1	.	.	.	21	2	3	6	.	1	9	14	10	4	14	.	.	.	.	1	1	10	.	.
VII	3.8	4.3	3.2	3.8	312.9	76	25.6	4	.	.	.	28	14	6	3	.	11	3	7	7	2	7	.	.	.	.	.	.	14	1	.
VIII	3.9	4.8	3.6	4.1	267.3	63	19.6	24	.	.	.	24	6	1	.	.	10	7	8	7	3	8	.	.	.	.	.	.	4	.	.
IX	3.4	3.9	1.7	3.0	162.7	8	5.0	12	.	.	1	19	2	3	5	.	13	1	2	2	.	2	.	.	.	.	.	1	2	.	.
X	4.9	5.2	3.2	4.4	173.9	15	9.0	10	.	.	1	4	.	.	12	2	8	7	4	3	.	4	.	.	.	.	.	.	.	1	.
XI	6.3	5.4	5.5	5.7	114.2	12	8.6	7	5	.	17	.	.	.	5	4	8	11	4	2	.	4	.	.	.	.	.	.	.	.	.
XII	4.6	4.2	2.7	3.8	126.8	16	8.0	30	7	4	24	.	.	.	10	1	13	6	4	3	.	1	4	1	.	.	.	.	.	4	8
God. vred.	5.4	5.6	4.2	5.1	2219.5	540	33.4	8.I	16	17	105	103	24	13	58	11	89	95	92	75	15	76	23	5	.	.	2	2	44	18	27

$H_s = 84$ m $H_b = 85.1$ m $h_t = 2.0$ m [2] $h_r = 1.5$ m

[1] 9-X-1953 stanica je premeštena na novo mesto sa koordinatama i visinama: $\varphi = 45^0\ 23'$N; $\lambda = 20^0\ 23'$E Gr.; $H_s = 87$ m; $h_t = 2.0$ m; $h_r = 1.0$ m.
[2] Od maja meseca $h_t = 1.0$ m.

KOVILJAČA

φ = 44° 31′N λ = 19° 10′E Gr. ΔG = + 1 h 17 min. — Br. st. 217

Mesec	Vazdušni pritisak P_m mm	Temperatura vazduha °C: T_m 7	14	21	Sred. (Dies)	Max	Min	Max Dat.	Min	Dat.	Vlažnost vazduha: e_m mm	U_m % 7	14	21	Sred. (Dies)	Min	Čestina pravaca i srednja jačina vetra nD, F_m (0—12): N č.	j.	NE č.	j.	E č.	j.	SE č.	j.	S č.	j.	SW č.	j.	W č.	j.	NW č.	j.	C č.
I	—	0.4	3.3	1.2	1.3	4.2	-1.3	17.0 1	-13.0	22	4.2	90	78	87	85	40	5	1.6	14	1.7	5	2.0	5	2.4	1	1.0	22	1.7	4	2.0	20	2.2	17
II	—	-1.0	4.7	1.4	1.6	6.1	-2.9	17.0 23	-13.0	18	4.0	86	68	79	78	40	4	2.8	10	2.3	7	1.6	4	2.0	4	2.0	27	2.8	3	3.0	12	2.8	13
III	—	1.6	10.6	5.2	5.6	11.6	-0.8	23.4 31	-6.2	14	4.2	78	46	68	64	21	9	2.7	13	2.4	12	2.1	2	1.0	4	2.2	23	2.2	6	3.3	10	3.3	14
IV	—	9.0	18.0	12.1	12.8	19.2	6.2	28.4 7	0.0	13	7.1	79	49	72	67	31	1	4.0	18	3.0	15	3.1	3	2.0	1	3.0	19	2.6	4	2.0	7	2.6	22
V	—	12.3	19.4	13.9	14.9	20.6	8.7	29.7 27	0.8	10	9.5	83	56	82	74	28	1	4.0	17	3.1	11	2.4	4	3.0	3	2.3	23	2.3	6	2.7	12	3.8	16
VI	—	18.2	24.3	19.0	20.1	25.5	15.1	30.9 9,25	10.4	1	14.0	85	65	84	78	47	2	3.0	14	2.1	6	1.8	6	2.0	2	1.5	26	2.7	5	2.0	13	1.1	16
VII	—	19.6	27.8	20.9	22.3	28.9	16.2	35.0 19	11.3	21	14.9	83	56	82	74	40	2	2.5	17	3.0	13	2.9	5	1.6	3	2.7	36	2.7	7	2.9	5	3.0	5
VIII	—	16.5	25.8	18.6	19.9	26.9	13.2	34.2 21	8.8	9	11.8	84	50	75	70	24	7	3.1	19	2.5	16	2.0	3	1.3	3	2.0	22	2.5	4	2.8	1	3.0	18
IX	—	14.1	25.4	16.3	18.0	26.2	11.4	32.6 25	2.6	8	11.5	88	50	84	74	21	4	2.2	14	2.7	8	2.1	4	2.0	4	1.8	20	2.4	3	2.3	7	2.3	26
X	—	9.9	18.2	11.8	12.9	19.2	7.6	27.6 16	1.5	8	9.5	93	66	90	83	42	5	2.2	26	1.7	11	2.5	3	2.0	1	4.0	13	1.8	.	.	2	2.0	32
XI	—	1.4	9.0	5.3	4.2	9.6	0.1	18.7 30	-9.4	26	5.0	88	61	84	78	29	5	2.0	23	2.3	22	2.3	.	.	1	3.0	12	2.8	3	2.3	3	2.3	21
XII	—	-2.0	4.8	0.1	0.8	5.3	-3.2	18.2 1	-13.4	27	4.1	91	70	87	83	30	1	2.0	26	1.9	10	1.4	2	2.5	.	.	14	2.6	1	1.0	5	2.0	34
God. vred.	—	8.3	15.9	10.3	11.2	16.9	5.9	35.0 19. VII	-13.4	27. XII	8.3	86	60	81	76	21	46	2.5	211	2.4	136	2.3	41	2.0	27	2.2	257	2.5	46	2.5	97	2.9	234

LOZNICA

φ = 44° 33′N λ = 19° 14′E Gr. ΔG = + 1 h 17 min. — Br. st. 218

Mesec	Vazdušni pritisak P_m mm	Temperatura vazduha °C: T_m 7	14	21	Sred. (Dies)	Max	Min	Max Dat.	Min	Dat.	Vlažnost vazduha: e_m mm	U_m % 7	14	21	Sred. (Dies)	Min	Čestina pravaca i srednja jačina vetra nD, F_m (0—12): N č.	j.	NE č.	j.	E č.	j.	SE č.	j.	S č.	j.	SW č.	j.	W č.	j.	NW č.	j.	C č.
I	751.8	-0.3	3.2	1.1	1.3	4.1	-1.2	17.0 1	-13.4	22	4.3	90	76	86	84	45	11	1.9	11	1.7	2	2.0	4	2.5	6	1.7	16	1.8	8	2.4	27	2.1	8
II	50.8	-1.4	4.2	0.8	1.1	5.7	-3.3	16.2 23	-13.8	10	4.0	86	69	81	79	33	4	3.0	10	1.7	6	1.5	5	1.8	6	1.7	18	2.1	8	3.0	14	3.0	13
III	59.5	1.0	10.6	4.3	5.0	11.6	-0.5	23.3 31	-6.4	14	4.4	81	49	74	68	25	8	3.5	9	2.8	5	3.6	4	1.5	15	1.4	22	2.1	6	3.2	18	3.4	6
IV	50.1	9.0	17.9	11.4	12.4	19.1	6.1	27.8 7	0.0	13	7.3	80	49	77	69	27	10	3.8	9	2.6	13	3.5	3	2.0	7	2.0	29	2.1	3	2.0	6	2.5	10
V	50.0	12.2	19.1	13.4	14.5	20.3	8.9	29.0 25	0.4	10	9.8	85	59	86	77	36	12	2.9	3	2.3	6	3.0	3	1.7	6	1.7	27	2.3	8	2.4	19	3.3	9
VI	48.1	18.0	23.8	18.9	19.9	24.9	15.3	30.6 2,25	10.3	1	14.3	88	67	88	81	36	11	2.5	3	2.3	9	2.3	8	1.9	8	2.2	23	2.2	11	2.6	11	3.0	6
VII	51.0	19.6	27.4	20.4	22.0	28.4	16.2	34.6 19	12.0	21	15.3	86	57	88	77	44	6	3.8	10	3.1	5	2.4	4	2.0	9	1.4	37	2.1	7	2.9	9	4.0	6
VIII	52.7	16.2	25.1	17.7	19.2	26.3	13.2	33.8 22	8.8	9	11.9	86	50	82	73	24	12	3.3	4	3.5	3	2.3	1	4.0	11	1.5	29	1.9	7	2.7	16	3.3	10
IX	52.9	13.8	24.8	15.7	17.5	25.7	11.2	32.4 25	2.4	8	11.2	91	47	86	75	18	8	2.8	4	2.5	4	2.2	3	1.3	17	1.4	23	2.1	1	2.0	12	3.1	18
X	54.8	9.0	18.0	11.1	12.3	19.0	7.5	28.2 16	1.3	8	9.1	95	63	90	83	42	11	2.2	15	1.4	11	2.4	4	1.2	16	1.2	7	1.4	.	.	6	2.0	23
XI	59.9	1.0	8.8	3.0	4.0	9.4	0.0	18.4 30	-8.6	26	5.1	89	64	84	79	35	15	2.0	12	1.8	19	2.4	2	1.5	11	1.5	16	1.8	2	2.0	5	2.2	8
XII	58.6	-2.4	4.5	-0.4	0.3	4.9	-3.4	17.0 1	-13.0	27	4.1	91	72	88	84	44	12	1.8	11	2.2	15	2.0	2	1.5	7	1.6	8	1.8	8	2.4	5	2.4	25
God. vred.	753.4	8.0	15.6	9.8	10.8	16.6	5.8	34.6 19. VII	-13.8	10.II	8.4	87	60	84	77	18	120	2.7	101	2.2	98	2.5	43	1.8	119	1.5	255	2.0	69	2.6	148	2.9	142

SREM. MITROVICA

φ = 44° 58′N λ = 19° 38′E Gr. ΔG = + 1 h 19 min. — Br. st. 219

Mesec	Vazdušni pritisak P_m mm	Temperatura vazduha °C: T_m 7	14	21	Sred. (Dies)	Max	Min	Max Dat.	Min	Dat.	Vlažnost vazduha: e_m mm	U_m % 7	14	21	Sred. (Dies)	Min	Čestina pravaca i srednja jačina vetra nD, F_m (0—12): N č.	j.	NE č.	j.	E č.	j.	SE č.	j.	S č.	j.	SW č.	j.	W č.	j.	NW č.	j.	C č.
I	—	0.1	3.2	1.0	1.3	3.8	-1.2	13.0 31	-10.0	22	4.4	93	80	89	87	50	5	1.8	4	1.5	18	2.3	2	3.0	.	.	1	2.0	10	1.8	24	2.2	29
II	—	1.8	3.6	-0.1	0.4	4.5	-3.4	12.0 23	-13.6	18	4.1	93	76	90	86	46	4	2.0	2	1.5	15	2.2	1	2.0	1	1.0	5	1.0	13	2.5	19	2.9	24
III	—	0.6	11.0	4.5	5.2	12.1	-0.9	23.9 31	-7.4	14,15	4.5	86	49	74	70	25	7	3.4	3	2.0	6	2.0	7	3.3	3	1.3	4	1.2	12	2.1	24	3.0	27
IV	—	9.1	17.8	11.2	12.3	19.2	6.3	26.8 7	0.3	14	7.3	80	51	74	68	30	2	2.5	11	2.0	22	3.3	9	3.8	2	2.0	2	2.5	14	1.9	8	2.1	20
V	—	13.1	20.2	13.8	15.2	21.2	9.0	30.0 25	0.2	12	9.9	85	57	84	75	37	8	2.6	10	2.1	8	2.8	7	2.3	1	2.0	2	1.5	17	2.1	19	2.2	21
VI	—	18.3	24.4	19.0	20.2	25.6	15.4	31.0 25	9.4	2	14.4	88	66	87	80	51	2	1.5	6	1.5	14	1.9	11	1.9	2	2.0	7	1.7	22	2.0	15	2.4	11
VII	—	20.2	27.9	20.9	22.5	28.9	16.5	33.8 29	12.5	21	15.5	83	57	85	75	45	1	1.0	4	2.0	22	1.5	9	1.8	1	2.0	5	1.8	9	1.8	19	2.9	23
VIII	—	16.2	25.7	17.6	19.3	26.8	13.2	33.5 22	8.8	9	12.6	88	53	85	75	37	5	2.4	3	1.3	5	1.8	7	1.7	1	2.0	7	1.7	14	2.0	22	2.8	29
IX	—	13.2	24.9	15.8	17.4	25.6	10.7	30.4 28	2.5	15	11.7	92	53	85	77	33	2	3.5	4	2.0	16	1.9	11	2.0	.	.	6	2.0	6	2.0	17	2.1	28
X	—	8.9	18.6	11.1	12.4	19.2	7.8	27.8 16	1.9	8	8.9	93	61	86	80	42	.	.	6	1.8	38	2.5	16	3.0	.	.	2	1.5	8	1.6	7	2.7	16
XI	—	0.1	8.3	1.7	3.0	8.8	-1.5	17.2 30	-11.2	25	4.6	89	61	85	78	32	.	.	7	2.1	31	3.3	4	1.5	1	2.0	3	2.0	8	2.4	10	2.3	26
XII	—	-3.4	4.1	-2.1	-0.9	4.9	-5.0	16.0 1	-13.6	26	3.9	93	74	90	86	46	2	1.5	7	1.6	41	2.9	6	1.8	.	.	4	1.8	9	2.2	7	2.0	17
God. vred.	—	7.9	15.8	9.5	10.7	16.7	5.6	33.8 29. VII	-13.6	18.II 26. XII	8.5	89	62	84	78	25	38	2.4	67	1.9	236	2.5	90	2.4	12	1.8	48	1.7	142	2.1	191	2.5	271

ŠABAC

φ = 44° 46′N λ = 19° 41′E Gr. ΔG = + 1 h 19 min. — Br. st. 220

Mesec	Vazdušni pritisak P_m mm	Temperatura vazduha °C: T_m 7	14	21	Sred. (Dies)	Max	Min	Max Dat.	Min	Dat.	Vlažnost vazduha: e_m mm	U_m % 7	14	21	Sred. (Dies)	Min	Čestina pravaca i srednja jačina vetra nD, F_m (0—12): N č.	j.	NE č.	j.	E č.	j.	SE č.	j.	S č.	j.	SW č.	j.	W č.	j.	NW č.	j.	C č.
I	—	0.0	3.5	1.2	1.5	4.2	-1.7	15.0 1	-12.0	22	4.4	91	80	88	86	47	7	2.3	8	2.5	7	3.4	3	5.3	.	.	3	2.0	27	2.4	11	2.5	27
II	—	-1.7	3.8	0.4	0.7	4.6	-3.9	12.5 23	-15.5	18	4.1	88	76	87	84	47	6	2.0	4	2.8	8	3.2	4	2.0	3	1.7	3	2.0	38	2.1	9	3.7	9
III	—	1.0	10.8	4.8	5.4	12.0	-1.1	23.5 31	-6.5	14	4.5	84	50	73	69	22	10	2.5	7	1.8	5	2.0	9	2.6	1	1.0	.	.	27	2.3	18	2.3	16
IV	—	9.7	17.8	12.0	12.9	19.4	6.2	27.5 7	-0.5	14	7.3	77	50	71	66	31	15	1.5	4	1.5	12	2.1	20	3.8	7	2.1	1	1.0	18	1.8	7	2.1	6
V	—	13.4	20.0	14.0	15.4	21.4	8.7	30.5 25	0.5	12	9.9	83	57	83	74	38	10	2.3	8	1.4	10	2.0	7	2.6	2	1.5	2	4.5	9	1.9	32	2.0	13
VI	—	19.0	24.3	18.9	20.3	25.8	15.3	31.0 22	10.0	1,2	14.3	86	64	86	79	49	6	1.2	2	1.5	10	1.7	7	2.3	5	2.2	5	1.8	19	1.8	22	1.7	14
VII	—	20.7	28.0	21.2	22.8	29.1	16.4	34.0 19	12.5	21	15.6	83	55	84	74	44	6	1.5	5	1.0	19	1.8	10	1.6	1	3.0	1	2.0	7	1.9	30	2.0	14
VIII	—	17.8	25.8	18.4	20.1	27.2	13.2	35.0 22	8.5	9	12.9	82	54	84	73	30	11	1.5	4	1.5	4	2.0	2	1.5	3	1.3	4	1.8	13	1.8	34	1.8	18
IX	—	14.8	25.0	16.8	18.4	26.0	10.7	30.7 25	2.0	8	11.9	86	53	82	74	29	6	1.0	6	1.5	14	2.0	10	1.3	3	2.3	2	2.5	7	2.0	28	1.9	14
X	—	9.6	18.2	11.8	12.8	19.1	7.5	27.7 17	1.6	23	9.2	89	64	86	80	48	4	1.5	12	1.2	21	2.2	22	2.9	1	3.0	1	1.0	9	1.6	10	1.6	13
XI	—	1.0	8.4	2.8	3.8	9.4	-1.5	18.0 30	-11.2	28	4.9	84	66	82	77	38	7	1.0	11	1.3	13	2.8	18	3.0	.	.	.	.	1	1.0	17	1.7	23
XII	—	-3.7	4.2	-1.2	-0.5	5.0	-5.5	17.2 2	-15.6	26	4.0	91	74	87	84	44	4	1.5	17	1.5	19	2.5	13	3.1	4	1.5	.	.	9	1.6	9	1.7	18
God. vred.	—	8.5	15.8	10.1	11.1	16.9	5.4	35.0 22. VIII	-15.6	26. XII	8.6	85	61	83	76	22	92	1.7	88	1.6	142	2.3	125	2.8	30	1.9	22	2.1	184	2.0	227	2.0	185

Mesec	Oblačnost N_m (0—10) 7	14	21	Sred. (Dles)	Insolacija broj sati	Padavine R mm Σ	Max	Dat.	Broj dana n sa: $T_n \leqq -10.0$	$T_x < 0.0$	$T_n < 0.0$	$T_x \geqq 25.0$	$T_x \geqq 30.0$	$T_n \geqq 20.0$	F (0-12) $\geqq 6$	$\geqq 8$	N_m (0-10) < 2.0	> 8.0	R mm $\geqq 0.1$	$\geqq 1.0$	$\geqq 10.0$	●	✶ △	⁂	⁂	△	△	▲	◹ (◹)	≡	⊠
Br. st. 217	**KOVILJAČA**																													
	$H_s = 180$ m $H_b = —$ m $h_t = 2.0$ m $h_r = 1.5$ m																													
I	9.3	8.5	8.7	8.8	—	46	9.0	2	1	5	22	.	.	.	1	.	.	22	20	12	.	8	17	3	.	.	.	.	.	2	15
II	7.0	6.1	5.9	6.3	—	71	14.0	12	1	4	19	.	.	.	.	.	5	12	14	10	3	4	13	1	.	.	.	.	.	2	14
III	3.4	4.3	3.4	3.7	—	22	6.3	6	.	.	20	.	.	.	6	.	15	6	10	8	.	7	5	2	1	2	.	.	.	.	1
IV	5.7	6.3	4.5	5.5	—	64	22.2	11	.	.	.	3	.	.	5	1	5	9	12	9	2	12	.	.	.	.	1	.	4	.	.
V	5.4	7.0	5.5	6.0	—	96	28.7	8	.	.	.	6	.	.	12	.	5	8	17	14	3	17	.	.	.	.	.	.	9	4	.
VI	6.8	7.0	6.6	6.8	—	142	29.1	23	.	.	.	19	4	.	6	.	1	12	19	13	5	19	.	.	.	.	.	3	14	1	.
VII	3.8	3.8	3.3	3.6	—	74	23.4	7	.	.	.	28	11	1	3	.	10	3	12	9	3	12	.	.	.	.	.	.	8	.	.
VIII	4.1	4.4	3.5	4.0	—	87	34.0	23	.	.	.	22	6	.	2	.	14	7	8	7	4	8	.	.	.	.	.	.	2	.	.
IX	4.8	4.6	2.3	3.9	—	31	27.4	12	.	.	.	20	9	.	1	.	10	2	4	2	1	4	.	.	.	.	.	.	1	4	.
X	7.1	6.8	3.7	5.9	—	34	15.0	6	.	.	.	4	.	.	.	.	4	9	7	4	1	7	.	.	.	.	.	.	.	7	.
XI	6.6	6.0	5.5	6.0	—	18	8.5	8	.	.	13	.	.	.	1	.	7	13	7	4	.	7	.	.	.	.	.	.	.	.	.
XII	6.2	6.0	5.0	5.7	—	47	31.8	30	4	6	20	.	.	.	.	.	7	11	6	4	2	2	5	.	1	1	.	.	.	3	5
God. vred.	5.8	5.9	4.8	5.5	—	732	34.0	23. VIII	6	15	94	102	30	1	37	1	83	114	136	93	24	107	40	6	2	3	1	3	38	23	35
Br. st. 218	**LOZNICA**																													
	$H_s = 122$ m $H_b = 122.6$ m $h_t = 2.0$ m $h_r = 1.5$ m[1]																													
I	9.0	8.3	8.3	8.5	47.9	40	6.1	2	1	6	19	.	.	.	1	.	.	21	18	12	.	7	15	3	.	.	.	.	.	3	14
II	6.9	6.5	6.1	6.5	115.6	65	14.1	12	3	5	20	.	.	.	.	.	5	13	13	10	2	5	12	.	.	.	.	.	.	2	16
III	3.5	4.4	3.4	3.8	240.7	19	7.1	6	.	.	18	.	.	.	3	.	16	7	11	7	.	7	6	2	.	3	.	.	.	.	1
IV	5.6	6.2	4.7	5.5	221.4	61	18.2	12	.	.	.	3	.	.	9	1	6	10	11	9	3	11	.	.	.	.	1	.	3	.	.
V	5.5	6.9	5.6	6.0	233.9	82	25.5	8	.	.	.	5	.	.	9	.	3	10	17	10	2	17	.	.	.	.	.	.	9	2	.
VI	6.3	7.2	6.9	6.8	207.9	128	45.2	23	.	.	.	16	4	.	5	1	.	12	19	13	2	19	.	.	.	.	.	2	15	1	.
VII	4.2	3.8	3.4	3.8	318.5	44	20.1	7	.	.	.	24	10	.	4	.	12	4	11	8	1	11	.	.	.	.	.	.	11	.	.
VIII	4.1	4.6	3.5	4.1	288.9	86	44.3	23	.	.	.	22	2	.	2	.	10	7	8	6	3	8	.	.	.	.	.	.	3	.	.
IX	4.7	4.9	2.8	4.1	254.5	30	26.3	12	.	.	.	19	4	.	.	.	7	2	5	2	1	5	.	.	.	.	.	.	1	4	.
X	6.8	6.5	3.7	5.7	149.2	24	10.7	10	.	.	.	4	.	.	.	.	4	7	5	4	1	5	.	.	.	.	.	.	.	8	.
XI	6.4	6.0	5.4	5.9	117.8	17	8.3	8	.	.	15	.	.	.	.	.	7	13	6	4	.	6	.	.	.	.	.	.	.	.	.
XII	6.1	6.0	5.2	5.8	86.9	44	30.6	30	4	6	21	.	.	.	.	.	7	11	7	2	2	2	5	.	1	1	.	.	.	4	5
God. vred.	5.8	5.9	4.9	5.5	2283.2	640	45.2	23. VI	8	17	93	93	20	.	33	2	77	117	131	87	17	103	38	5	1	4	1	2	42	24	36
Br. st. 219	**SREM. MITROVICA**																													
	$H_s = 81$ m $H_b = —$ m $h_t = 2.0$ m $h_r = 1.0$ m																													
I	9.1	8.7	8.2	8.7	—	13	2.6	10	1	8	23	.	.	.	2	.	.	22	15	5	.	8	9	2	.	.	.	.	.	1	7
II	7.4	6.5	5.2	6.4	—	51	15.0	16	3	5	23	.	.	.	.	.	2	11	12	8	2	5	11	3	.	.	.	.	.	3	14
III	3.5	4.0	2.7	3.4	—	8	2.3	5	.	.	17	.	.	.	6	.	14	4	6	3	.	6	2	2	.	.	.	.	.	.	.
IV	5.3	5.7	4.4	5.1	—	48	21.6	12	.	.	.	2	.	.	12	.	7	6	8	6	2	8	.	.	.	.	.	.	4	2	.
V	4.7	6.7	4.8	5.4	—	52	14.2	8	.	.	.	7	1	.	6	.	3	7	15	11	1	15	1	1	.	.	.	.	8	3	.
VI	6.4	7.0	7.1	6.8	—	99	26.7	5	.	.	.	20	4	.	3	.	.	6	16	14	4	16	.	.	.	.	.	1	14	1	.
VII	4.1	4.2	2.8	3.7	—	127	72.6	7	.	.	.	26	11	2	3	.	11	3	11	9	3	11	.	.	.	.	.	.	10	.	.
VIII	4.1	4.9	4.0	4.3	—	53	25.8	23	.	.	.	25	6	.	4	.	8	5	6	6	1	6	.	.	.	.	.	.	3	1	.
IX	4.1	4.1	2.5	3.6	—	22	10.8	22	.	.	.	19	3	.	.	.	11	1	3	2	2	3	.	.	.	.	.	.	2	1	.
X	5.2	5.5	3.2	4.6	—	13	6.4	6	.	.	.	6	.	.	3	.	5	3	5	2	.	5	.	.	.	.	.	.	1	3	.
XI	6.4	6.4	4.9	5.9	—	10	4.2	7	2	.	18	.	.	.	5	.	7	10	4	3	.	4	.	.	.	.	.	.	.	2	.
XII	5.9	5.8	3.4	5.0	—	31	19.6	30	4	5	29	.	.	.	2	.	8	7	4	2	2	1	3	1	.	.	.	.	.	6	2
God. vred.	5.5	5.8	4.4	5.2	—	527	72.6	7. VII	10	18	110	105	25	2	46	.	76	85	105	71	17	88	26	9	.	.	.	1	42	23	23
Br. st. 220	**ŠABAC**																													
	$H_s = 80$ m $H_b = —$ m $h_t = 2.0$ m $h_r = 1.2$ m																													
I	8.3	7.9	7.8	8.0	—	24	4.8	9	1	7	26	.	.	.	3	1	1	21	16	9	.	8	12	3	.	.	.	.	.	2	11
II	6.8	5.9	5.1	5.9	—	70	18.4	16	3	5	24	.	.	.	1	.	7	10	10	10	2	3	9	2	.	.	.	.	.	4	20
III	3.3	3.2	2.3	2.9	—	12	3.7	6	.	.	17	.	.	.	2	.	16	4	6	3	.	6	2	.	.	.	.	.	.	1	1
IV	4.7	4.7	4.5	4.6	—	34	14.0	12	.	.	1	2	.	.	6	.	10	7	10	9	1	10	.	.	.	.	.	.	2	1	.
V	4.2	5.4	4.5	4.7	—	74	21.0	8	.	.	.	7	3	.	2	.	8	5	14	10	2	14	.	.	.	.	.	1	5	3	.
VI	5.9	6.0	5.9	5.9	—	72	19.6	6	.	.	.	20	6	.	1	.	2	5	17	16	2	17	.	.	.	.	.	.	10	.	.
VII	3.7	3.2	3.1	3.3	—	96	69.4	7	.	.	.	26	11	.	1	.	14	3	11	10	1	11	.	.	.	.	.	.	4	.	.
VIII	3.5	3.3	3.8	3.5	—	74	44.8	23	.	.	.	26	6	.	.	.	12	5	7	5	2	7	.	.	.	.	.	.	4	.	.
IX	3.1	2.8	2.0	2.6	—	21	14.5	12	.	.	.	18	8	.	.	.	15	1	3	3	1	3	.	.	.	.	.	.	.	.	.
X	4.4	4.4	3.8	4.2	—	24	17.4	10	.	.	.	6	.	.	.	.	12	5	2	2	1	2	.	.	.	.	.	.	.	8	.
XI	6.0	5.7	4.3	5.3	—	12	5.2	7	2	.	15	.	.	.	2	1	8	11	5	4	.	5	.	.	.	.	.	.	.	3	.
XII	4.6	4.8	3.6	4.3	—	32	22.6	30	7	5	28	.	.	.	4	.	13	9	4	4	1	.	4	.	.	.	.	.	.	8	7
God. vred.	4.9	4.8	4.2	4.6	—	545	69.4	7. VII	13	17	111	105	34	.	22	2	118	86	105	85	13	86	27	5	.	.	.	1	25	30	39

[1]) Od aprila meseca hr = 1.2 m.

VALJEVO

φ = 44° 17′N λ = 19° 55′E Gr. ΔG = + 1h 20 min. — Br. st. 221

Mesec	Vazdušni pritisak P_m mm	Temperatura vazduha °C: T_m 7	14	21	Sred. (Dies)	$\overline{Max}$	$\overline{Min}$	Max	Dat.	Min	Dat.	Vlažnost vazduha: e_m mm	U_m % 7	14	21	Sred. (Dies)	Min	Čestina pravaca i srednja jačina vetra nD, F_m (0—12): N č.	j.	NE č.	j.	E č.	j.	SE č.	j.	S č.	j.	SW č.	j.	W č.	j.	NW č.	j.	C č.
I	746.8	-0.4	3.4	0.9	1.2	4 1	-1.2	15.4	31	-12.4	22	4.3	92	78	89	86	47	4	1.5	3	1.3	8	2.1	2	4.0	1	2.0	6	1.8	20	1.8	17	1.8	32
II	45.7	-1.4	4.3	0.9	1.2	5.8	-3.2	13.2	23	-15.1	10	3.9	88	67	82	79	41	5	2.2	5	1.8	3	1.3	.	.	1	2.0	6	1.5	19	2.1	16	2.4	29
III	54.5	0.8	10.1	3.8	4.6	11.0	-0.9	23.6	31	-7.6	14	4.1	81	45	73	66	20	4	2.8	8	2.0	7	1.9	1	1.0	.	.	8	1.1	31	1.9	15	2.8	19
IV	45.4	9.3	17.9	11.2	12.4	19.1	5.9	28.0	7	-0.4	13,14	6.7	77	44	72	64	18	3	2.0	12	2.0	11	3.2	3	2.7	.	.	12	1.8	15	1.7	11	2.3	23
V	45.2	12.9	19.2	13.3	14.7	20.3	9.0	28.7	27	0.4	12	9.4	83	54	84	74	30	9	2.4	6	1.8	10	2.5	.	.	1	2.0	3	1.7	27	1.9	15	2.1	22
VI	43.4	18.8	23.7	18.6	19.9	25.1	15.0	30.4	22	9.0	4	13.6	82	62	86	77	42	2	2.0	3	2.3	13	2.5	6	2.5	1	3.0	6	2.0	19	1.9	13	2.9	27
VII	46.2	20.2	27.1	20.9	22.3	28.6	16.0	34.3	19	11.6	15	14.6	80	53	83	72	38	2	2.0	9	2.3	9	2.2	1	3.0	1	2.0	7	2.0	16	2.2	15	2.7	33
VIII	47.9	17.1	25.1	18.5	19.8	26.6	13.8	33.7	21	8.0	9	11.4	79	47	76	67	27	8	2.6	7	2.7	6	2.0	1	2.0	.	.	8	1.8	24	1.9	17	2.6	22
IX	48.3	13.7	24.9	15.9	17.6	25.7	10.5	31.8	28	2.5	15	10.7	86	44	84	71	21	3	2.3	9	2.2	5	2.2	1	3.0	.	.	7	1.6	16	1.5	13	2.1	36
X	50.1	8.6	18.4	10.7	12.1	19.0	7.2	28.8	16	1.2	7	8.6	93	58	90	80	35	3	1.7	11	2.0	17	1.9	3	2.3	.	.	7	1.3	19	1.4	7	2.1	26
XI	54.9	0.5	8.8	2.5	3.6	9.4	-0.8	18.6	30	-10.3	26,27	4.6	89	56	83	76	23	3	1.7	19	1.7	13	2.8	1	1.0	.	.	3	1.0	19	1.6	11	1.9	21
XII	53.6	-4.4	5.0	1.6	-0.6	5.6	-5.4	17.6	1	-16.8	26	3.7	94	66	90	83	42	2	1.5	9	1.6	11	1.6	2	2.5	.	.	1	2.0	18	1.4	6	1.7	44
God. vred.	748.5	8.0	15.7	9.6	10.7	16.7	5.5	34.3	19. VII	-16.8	26. XII	8.0	85	56	83	75	18	48	2.2	101	2.0	113	2.3	21	2.5	5	2.2	74	1 6	243	1.8	156	2.3	334

ZEMUN — AERODROM

φ = 44° 49′N λ = 20° 25′E Gr. ΔG = + 1h 22 min. — Br. st. 222

Mesec	Vazdušni pritisak P_m mm	Temperatura vazduha °C: T_m 7	14	21	Sred. (Dies)	$\overline{Max}$	$\overline{Min}$	Max	Dat.	Min	Dat.	Vlažnost vazduha: e_m mm	U_m % 7	14	21	Sred. (Dies)	Min	Čestina pravaca i srednja jačina vetra nD, F_m (0—12): N č.	j.	NE č.	j.	E č.	j.	SE č.	j.	S č.	j.	SW č.	j.	W č.	j.	NW č.	j.	C č.
I	—	—	—	—	—	—	—	—	—	—	—	—	—	—	—	—	—	—	—	—	—	—	—	—	—	—	—	—	—	—	—	—	—	—
II	—	—	—	—	—	—	—	—	—	—	—	—	—	—	—	—	—	—	—	—	—	—	—	—	—	—	—	—	—	—	—	—	—	—
III	—	—	—	—	—	—	—	—	—	—	—	—	—	—	—	—	—	—	—	—	—	—	—	—	—	—	—	—	—	—	—	—	—	—
IV	—	—	—	—	—	—	—	—	—	—	—	—	—	—	—	—	—	—	—	—	—	—	—	—	—	—	—	—	—	—	—	—	—	—
V	—	—	—	—	—	—	—	—	—	—	—	—	—	—	—	—	—	—	—	—	—	—	—	—	—	—	—	—	—	—	—	—	—	—
VI	—	—	—	—	—	—	—	—	—	—	—	—	—	—	—	—	—	—	—	—	—	—	—	—	—	—	—	—	—	—	—	—	—	—
VII	755.0	21.2	28.3	22.4	23.6	29.4	17.5	34.6	29	12.8	21	15.0	78	53	76	69	36	5	2.4	4	3.2	7	2.9	7	3.0	6	2.8	12	2.2	4	2.2	13	2.9	35
VIII	56.6	17.1	25.7	19.6	20.5	27.0	14.1	34.1	22	10.4	9	12.0	83	49	74	69	26	14	2.6	4	2.0	.	.	3	2.7	1	2.0	14	2.1	7	2.1	20	2.8	30
IX	57.3	15.1	25.0	17.7	18.9	25.8	12.2	31.7	26	4.0	8	11.0	82	47	72	67	29	6	2.8	4	2.2	9	3.0	15	3.3	6	2.7	5	2.2	7	2.7	10	3.0	28
X	59.6	10.6	18.1	12.5	13.4	18.8	9.3	26.7	16	2.4	8,9	8.5	82	58	76	72	36	3	2.3	3	2.3	24	3.8	29	4.5	4	2.2	5	2.4	4	3.0	8	2.8	13
XI	64.7	0.6	7.8	2.5	3.4	8.6	-0.7	16.9	30	-10.0	26	4.4	82	59	76	72	34	8	3.0	3	3.0	12	4.2	17	4.4	1	3.0	12	2.6	10	2.8	1	3.0	26
XII	63.5	-2.4	4.6	-1.2	0.0	5.1	-4.5	17.2	3	-16.8	27	3.9	86	67	84	79	36	1	3.0	4	3.0	26	4.1	17	4.5	2	3.0	3	2.0	11	2.5	2	3.0	27
God. vred.	—	—	—	—	—	—	—	—	—	—	—	—	—	—	—	—	—	—	—	—	—	—	—	—	—	—	—	—	—	—	—	—	—	—

BEOGRAD

φ = 44° 48′N λ = 20° 28′E Gr. ΔG = + 1h 22 min. — Br. st. 223

Mesec	Vazdušni pritisak P_m mm	Temperatura vazduha °C: T_m 7	14	21	Sred. (Dies)	$\overline{Max}$	$\overline{Min}$	Max	Dat.	Min	Dat.	Vlažnost vazduha: e_m mm	U_m % 7	14	21	Sred. (Dies)	Min	Čestina pravaca i srednja jačina vetra nD, F_m (0—12): N č.	j.	NE č.	j.	E č.	j.	SE č.	j.	S č.	j.	SW č.	j.	W č.	j.	NW č.	j.	C č.
I	749.9	0.5	2.7	1.5	1.6	3.8	-0.8	12.9	31	-8.1	22	4.3	87	78	83	83	46	15	2.6	11	2.2	4	4.0	12	3.8	7	2.6	2	1.5	19	1.7	10	2.8	13
II	48.6	-0.5	3.1	1.0	1.2	4.5	-1.8	11.6	23	-9.7	9	4.0	84	73	81	79	47	13	2.4	3	3.7	2	2.5	16	2.8	7	1.4	4	2.8	17	2.1	13	2.8	9
III	57.6	2.1	9.9	5.7	5.8	11.1	1.0	24.2	31	-6.3	14	4.1	73	46	62	60	21	18	3.1	3	1.7	.	.	17	2.6	2	2.5	.	.	19	2.9	13	2.5	21
IV	48.7	10.2	17.5	12.4	13.1	18.7	8.0	26.8	7	2.5	22	6.5	68	45	61	58	24	13	2.3	6	2.2	4	2.5	31	4.1	11	2.5	3	1.7	12	2.2	3	2.3	7
V	48.1	13.7	19.6	15.0	15.8	20.8	10.8	30.5	25	0.4	11	8.8	75	50	71	65	27	16	2.2	7	1.9	6	2.3	14	2.6	7	2.3	8	2.1	13	2.2	10	2.2	12
VI	46.4	19.1	24.3	20.3	21.0	25.7	16.5	31.3	22,23	9.9	2	13.2	79	58	76	71	43	14	2.1	3	1.7	6	2.2	22	3.0	5	1.6	5	1.6	18	2.1	6	2.0	11
VII	49.3	21.1	27.9	22.8	23.6	29 2	18.5	34.5	19	13.7	21	13.7	73	48	69	63	33	5	2.0	.	.	6	1.7	22	2.4	15	1.9	4	1.5	12	1.6	18	1.8	11
VIII	51.0	17.6	24.9	19.9	20.6	26.5	15.1	34.1	22	11.6	9	11.4	76	49	70	65	24	23	1.9	1	1.0	5	2.2	5	2.2	4	2.2	5	1.2	15	1.8	19	2.1	16
IX	51.5	15.9	24.6	18.4	19.3	25.5	13.8	31.3	25	4.6	8	10.2	73	44	64	60	27	8	2.0	2	1.5	5	1.8	34	2.6	9	2.0	9	1.8	5	1.4	9	1.9	9
X	53.6	10.7	17.7	12.3	13.2	18.5	9.7	27.4	16	2.4	8	8.3	80	57	76	71	31	3	3.0	1	2.0	12	2.9	49	3.7	5	1.4	5	1.0	4	1.5	8	2.1	6
XI	58.4	1.6	7.2	3.3	3.8	8.0	0.5	16.5	30	-7.0	18	4.2	77	58	72	69	30	8	2.2	2	2.0	16	3.0	27	3.1	1	1.0	7	1.7	8	2.0	6	1.5	15
XII	57.1	-1.4	4.3	-0.1	0.7	4.8	-2.6	16.7	3	-14.5	27	3.9	84	68	80	77	35	2	1.5	2	1.5	11	3.4	43	3.3	.	.	5	1.4	6	1.7	3	1.0	21
God. vred.	751.7	9.2	15.3	11.0	11.6	16.4	7.4	34.5	19. VII	-14.5	27. XII	7.7	77	56	72	68	21	138	2.3	41	2.0	77	2.7	292	3.2	73	2.0	57	1.7	148	2.0	118	1.7	151

GORNJI MILANOVAC

φ = 44° 02′N λ = 20° 29′E Gr. ΔG = + 1 h 22 min. — Br. st. 224

Mesec	Vazdušni pritisak P_m mm	Temperatura vazduha °C: T_m 7	14	21	Sred. (Dies)	$\overline{Max}$	$\overline{Min}$	Max	Dat.	Min	Dat.	Vlažnost vazduha: e_m mm	U_m % 7	14	21	Sred. (Dies)	Min	Čestina pravaca i srednja jačina vetra nD, F_m (0—12): N č.	j.	NE č.	j.	E č.	j.	SE č.	j.	S č.	j.	SW č.	j.	W č.	j.	NW č.	j.	C č.
I	—	-0.9	2.6	0.6	0.7	4.9	-2.7	14.5	1	-7.5	19, 22	4.4	92	84	92	89	45	6	2.2	3	2.3	.	.	1	2.0	1	3.0	2	2.5	.	.	5	2.0	75
II	—	-2.4	3.6	-0.2	0.2	6.0	-6.2	14.0	24	-19.5	9, 10	4.0	89	76	87	84	51	15	1.5	2	1.5	.	.	2	2.0	2	1.0	1	2.0	3	1.0	1	1.0	58
III	—	-1.7	8.4	3.7	3.5	10.6	-3.9	23.4	31	-15.2	14	4.1	87	61	73	74	22	24	1.4	2	1.0	3	1.0	4	2.2	.	.	.	.	2	2.5	9	1.1	49
IV	—	6.6	15.9	10.2	10.7	18.0	2.6	26.8	7	-2.4	22	6.4	76	52	74	67	24	6	1.7	3	1.3	4	1.2	21	1.7	3	1.3	.	.	1	1.0	4	2.0	48
V	—	11.6	17.4	12.4	13.4	19.5	6.4	28.4	27	-2.2	10	9.0	82	63	84	76	38	7	1.3	5	1.4	2	1.0	.	.	6	1.0	.	.	1	1.0	5	1.2	67
VI	—	18.0	23.6	17.6	19.2	25.8	11.4	30.0	22, 27	8.0	2, 15	13.7	85	67	87	80	52	8	1.0	.	.	.	.	1	1.0	4	1.2	.	.	4	1.2	.	.	73
VII	—	19.7	26.2	20.4	21.7	28.5	12.7	34.8	29	8.8	15	14.7	82	61	82	75	39	4	1.5	1	2.0	1	1.0	2	1.0	2	1.0	.	.	.	.	.	.	83
VIII	—	16.9	24.2	18.3	19.4	26.5	—	33.5	22	—	—	—	—	—	—	—	—	—	—	—	—	—	—	—	—	—	—	—	—	—	—	—	—	—
IX	—	15.0	24.3	15.7	17.7	26.0	7.4	32.0	26	-0.5	8	11.4	84	54	82	73	33	5	1.6	1	1.0	2	1.5	.	.	8	1.0	.	.	1	1.0	.	.	73
X	—	7.5	17.1	10.2	11.2	18.3	5.6	27.6	1	-1.3	7	8.4	93	65	85	81	42	6	1.2	4	1.2	15	1.1	2	1.5	1	1.0	2	1.0	.	.	.	.	63
XI	—	-1.0	7.0	0.9	2.0	8.2	-3.3	15.2	22	-13.4	26	4.5	86	69	85	80	41	5	1.4	.	.	17	1.4	.	.	3	1.0	.	.	1	1.0	.	.	64
XII	—	-6.0	4.3	-3.3	-2.1	5.2	-8.0	16.5	4	-22.0	26	3.6	86	73	88	82	34	2	1.0	.	.	11	2.0	1	1.0	3	1.3	4	1.0	.	.	.	.	72
God. vred.	—	6.9	14.6	8.9	9.8	16.5	—	34.8	29. VII	-22.0	26. XII	—	—	—	—	—	—	—	—	—	—	—	—	—	—	—	—	—	—	—	—	—	—	—

Br. st. 221 VALJEVO

$H_s = 175$ m $H_b = 176.5$ m $h_t = 2.0$ m $h_r = 1.3$ m

Mesec	Oblačnost N_m (0—10) 7	14	21	Sred. (Dle+)	Insolacija broj sati	Padavine R mm Σ	Max	Dat.	Broj dana n sa: $T_n \leqq -10.0$	$T_x < 0.0$	$T_n < 0.0$	$T_x \geqq 25.0$	$T_x \geqq 30.0$	$T_n \geqq 20.0$	F (0-12) $\geqq 6$	$\geqq 8$	N_m (0-10) < 2.0	> 8.0	R mm $\geqq 0.1$	$\geqq 1.0$	$\geqq 10.0$	●	✳	●	⁂	△	△	▲	⛆ (⛆)	≡	⊠
I	9.0	8.5	8.6	8.7	48.1	44	6.6	14	1	10	21	.	.	.	.	.	4	24	18	12	.	6	17	5	.	.	.	.	.	3	14
II	7.2	6.2	6.4	6.6	119.0	54	11.0	2	3	3	19	.	.	.	.	.	4	13	13	10	1	5	12	3	.	.	.	.	.	1	13
III	3.6	4.1	3.3	3.7	221.5	27	10.1	6	.	1	18	.	.	.	1	.	16	6	9	6	1	6	7	2	2	.	.	.	.	.	2
IV	5.6	5.5	4.0	5.0	213.4	44	31.7	12	.	.	2	3	.	.	1	.	10	8	12	7	1	12	.	.	.	.	.	.	2	.	.
V	5.4	6.5	5.0	5.6	217.7	88	16.8	9	.	.	.	6	.	.	2	.	6	10	19	12	4	19	1	1	.	.	.	.	8	1	.
VI	6.0	7.2	6.1	6.4	209.8	88	16.1	16	.	.	.	18	3	.	1	1	.	7	17	13	4	17	.	.	.	.	.	.	13	.	.
VII	3.5	4.3	3.1	3.6	297.0	45	17.4	12	.	.	.	27	10	1	1	.	12	2	9	6	2	9	.	.	.	.	.	.	11	.	.
VIII	3.8	4.9	3.7	4.1	252.7	115	50.1	28	.	.	.	22	3	.	1	.	11	6	5	5	4	5	.	.	.	.	.	.	4	.	.
IX	3.2	4.8	2.6	3.5	241.0	8	7.2	12	.	.	.	21	4	.	.	.	11	1	3	1	.	3	.	.	.	.	.	.	1	.	.
X	4.8	5.5	3.1	4.5	165.3	36	20.3	10	.	.	.	5	.	.	.	.	10	7	5	3	1	5	.	.	.	.	.	.	.	1	.
XI	6.1	5.7	4.4	5.4	106.8	13	5.7	7	2	.	15	.	.	.	.	.	9	11	4	3	.	4	.	.	.	.	.	.	.	.	.
XII	4.7	5.0	4.0	4.6	103.5	25	11.4	30	6	6	30	.	.	.	.	.	10	7	5	3	2	1	5	.	.	.	.	.	7	5
God. vred.	5.2	5.7	4.5	5.1	2195.8	587	50.1	28. VIII	12	20	105	102	20	1	7	1	99	102	119	81	20	92	42	11	2	.	.	.	39	13	34

Br. st. 222 ZEMUN — AERODROM

$H_s = 71$ m $H_b = 74.8$ m $h_t = 2.0$ m $h_r = 1.0$ m

I	—	—	—	—	—	—	—	—	—	—	—	—	—	—	—	—	—	—	—	—	—	—	—	—	—	—	—	—	—	—
II	—	—	—	—	—	—	—	—	—	—	—	—	—	—	—	—	—	—	—	—	—	—	—	—	—	—	—	—	—	—
III	—	—	—	—	—	—	—	—	—	—	—	—	—	—	—	—	—	—	—	—	—	—	—	—	—	—	—	—	—	—
IV	—	—	—	—	—	—	—	—	—	—	—	—	—	—	—	—	—	—	—	—	—	—	—	—	—	—	—	—	—	—
V	—	—	—	—	—	—	—	—	—	—	—	—	—	—	—	—	—	—	—	—	—	—	—	—	—	—	—	—	—	—
VI	—	—	—	—	—	—	—	—	—	—	—	—	—	—	—	—	—	—	—	—	—	—	—	—	—	—	—	—	—	—
VII	3.8	4.1	3.3	3.7	—	82	26.0	7	.	.	.	29	13	7	3	.	11	4	12	7	3	12	.	.	.	.	.	1	9	.	.
VIII	4.0	4.1	3.7	3.9	—	80	29.2	23	.	.	.	24	6	.	1	.	13	6	6	6	3	6	.	.	.	.	.	.	2	.	.
IX	4.1	4.5	2.2	3.6	—	14	11.8	12	.	.	.	19	4	.	3	.	11	1	2	2	1	2	.	.	.	.	.	.	1	.	.
X	5.5	5.3	2.6	4.5	—	23	12.7	10	.	.	.	5	.	.	8	.	8	8	4	3	1	4	.	.	.	.	.	.	.	1	.
XI	5.7	5.9	4.7	5.4	—	7	3.5	7	1	.	15	.	.	.	4	2	8	11	4	3	.	4	.	.	.	.	.	.	.	2	.
XII	5.2	4.9	3.2	4.4	—	30	14.6	30	5	4	28	.	.	.	5	.	11	7	5	4	2	.	4	.	.	1	.	.	.	6	10
God. vred.	—	—	—	—	—	—	—	—	—	—	—	—	—	—	—	—	—	—	—	—	—	—	—	—	—	—	—	—	—	—

Br. st. 223 BEOGRAD

$H_s = 132$ m $H_b = 139.1$ m $h_t = 2.0$ m $h_r = 1.2$ m

I	9.2	9.0	8.4	8.9	44.0	38	8.4	4	.	9	22	.	.	.	4	2	.	25	15	7	.	6	11	1	.	1	.	.	.	18	18
II	7.8	7.2	6.0	7.0	100.7	81	29.6	16	.	4	18	.	.	.	5	1	1	13	14	12	2	5	12	.	.	1	.	.	.	12	17
III	3.9	4.3	3.0	3.7	227.2	14	5.7	1	.	.	12	.	.	.	8	.	14	4	5	4	.	5	2	.	.	3	.	.	.	7	1
IV	5.8	5.9	4.3	5.3	214.7	31	8.6	12	.	.	.	2	.	.	10	2	6	7	9	5	.	9	.	.	.	.	1	1	3	.	.
V	5.4	6.5	4.3	5.4	249.5	78	21.2	9	.	.	.	7	1	.	4	.	3	7	15	10	2	15	1	.	.	.	.	.	9	2	.
VI	6.2	6.7	5.5	6.1	221.0	199	48.3	1	.	.	.	20	5	3	2	.	.	4	17	11	7	17	.	.	.	.	.	1	9	2	.
VII	4.0	3.7	3.1	3.6	311.3	91	33.5	31	.	.	.	29	11	9	.	.	13	3	9	7	4	9	.	.	.	.	.	1	9	.	.
VIII	4.0	4.0	4.0	4.0	266.5	87	24.2	23	.	.	.	23	5	1	4	.	12	6	9	6	4	9	.	.	.	.	.	.	1	.	.
IX	3.7	4.0	2.1	3.3	254.6	12	11.3	12	.	.	.	19	3	.	9	.	11	2	3	1	1	3	.	.	.	.	.	.	1	.	.
X	5.0	5.1	2.6	4.2	168.9	22	15.0	10	.	.	.	4	.	.	18	5	9	6	4	2	1	4	.	.	.	.	.	.	.	4	.
XI	5.6	5.5	4.4	5.2	125.2	7	3.7	7	.	.	13	.	.	.	7	3	8	8	4	2	.	4	.	.	.	.	.	.	.	11	.
XII	5.5	4.7	2.5	4.2	129.3	37	19.7	30	3	7	19	.	.	.	12	5	11	5	5	4	2	.	5	.	.	1	.	.	.	10	9
God. vred.	5.5	5.6	4.2	5.1	2312.9	697	48.3	1.VI	3	20	84	104	25	13	82	18	88	90	109	71	23	86	31	1	.	6	1	3	32	66	45

Br. st. 224 GORNJI MILANOVAC

$H_s = 330$ m $H_b = —$ m $h_t = 2.0$ m $h_r = 1.5$ m

I	9.1	7.5	7.5	8.0	—	70	10.2	12	.	3	25	.	.	.	.	.	.	20	18	13	2	6	13	.	.	.	.	.	.	24	19
II	8.6	5.7	5.4	6.6	—	39	9.0	9	7	3	26	.	.	.	.	.	.	12	10	9	.	4	8	.	.	.	.	.	.	24	14
III	3.7	4.3	3.1	3.7	—	25	7.9	6	3	.	29	.	.	.	.	.	14	5	6	6	.	4	2	.	.	.	.	.	.	12	2
IV	4.2	4.2	3.4	3.9	—	51	24.6	12	.	.	6	1	.	.	.	.	9	3	8	6	1	8	.	.	.	.	.	.	4	3	.
V	4.8	5.6	4.6	5.0	—	132	34.2	31	.	.	2	5	.	.	.	.	3	3	17	14	2	16	1	.	.	.	.	.	11	5	1
VI	4.6	5.6	4.2	4.8	—	109	30.6	1	.	.	.	23	1	.	.	.	6	3	12	10	5	12	.	.	.	.	1	.	10	8	.
VII	4.2	3.6	3.7	3.8	—	40	11.5	6	.	.	.	28	9	.	.	.	10	2	7	7	1	7	.	.	.	.	1	.	8	5	.
VIII	3.7	4.0	3.6	3.8	—	71	27.0	29	.	.	.	21	4	—	.	.	13	7	6	4	4	6	.	.	.	.	.	.	2	9	.
IX	2.3	2.5	1.4	2.1	—	8	4.0	12	.	.	1	24	5	.	.	.	17	.	3	2	.	3	.	.	.	.	.	.	1	8	.
X	6.0	5.6	3.9	5.2	—	29	13.8	10	.	.	1	6	.	.	.	.	7	8	5	4	2	5	.	.	.	.	.	.	.	12	.
XI	5.9	5.4	4.4	5.2	—	12	4.7	7	6	.	18	.	.	.	.	.	10	13	7	4	.	7	.	.	.	.	.	.	.	16	.
XII	5.1	3.8	2.7	3.9	—	22	10.2	31	7	8	30	.	.	.	.	.	12	6	5	4	1	.	5	.	.	.	.	.	.	16	9
God. vred.	5.2	4.8	4.0	4.7	—	608	34.2	31.V	23	14	138	108	19	—	.	.	101	82	104	83	18	78	29	.	.	.	2	.	36	142	45

φ = 44° 48'N λ = 20° 31'E Gr. ΔG = + 1h 22 min. **BEOGRAD — ASTRONOM. OPSERVATORIJA** *Br. st. 225*

Mesec	Vazdušni pritisak P_m mm	Temperatura vazduha °C T_m 7	T_m 14	T_m 21	T_m Sred. (Dies)	$\overline{Max}$	$\overline{Min}$	Max	Dat.	Min	Dat.	Vlažnost vazduha e_m mm	U_m % 7	U_m 14	U_m 21	U_m Sred. (Dies)	U_m Min	Čestina pravaca i srednja jačina vetra nD, F_m (0—12) N č.	N j.	NE č.	NE j.	E č.	E j.	SE č.	SE j.	S č.	S j.	SW č.	SW j.	W č.	W j.	NW č.	NW j.	C č.
I	739.0	-0.3	1.7	0.7	0.6	2.8	-1.6	11.8	31	-7.9	22	4.5	91	89	94	91	51	8	1.9	5	2.0	.		15	4.3	.	.	19	2.5	5	1.8	9	2.3	32
II	38.0	-1.0	1.9	0.7	0.6	3.7	-2.4	10.4	23	-10.6	9	4.4	92	87	91	90	57	5	2.0	2	3.0	1	1.0	17	3 6	.	.	20	2.2	5	3.2	15	3.4	19
III	46.8	2.2	9.1	5.5	5.6	10.6	1.0	23.2	31	-7.8	14	4.8	75	61	76	71	26	1	1.0	.	.	.	.	11	3.5	1	2.0	13	3.1	8	2.2	25	2.9	34
IV	38.9	9.6	16.8	11.4	12.3	18.0	7.6	26.0	7	1.7	21	7.3	71	57	74	67	27	2	3.0	5	3.2	3	7.0	39	3.7	1	2.0	11	2.3	8	2.1	10	1.8	11
V	37.8	13.0	19.1	14.1	15.1	20 1	10.0	29.9	25,26	0.2	11	9.4	80	61	76	72	31	3	2.0	2	2.0	1	4.0	16	2.7	1	2.0	15	2.0	8	1.4	9	3.0	38
VI	36.1	18.6	23.5	19.4	20.2	24.9	15.7	31.0	22	9.0	2	13.4	82	66	76	75	32	2	2.0	2	1.0	2	2.0	16	3.1	1	1.0	13	1.8	6	3.2	7	2.1	41
VII	38.9	20.6	26.9	22.4	23.1	28.4	17.9	33.5	29	11.6	1	14.1	75	56	69	67	37	.	.	.	.	3	2.0	25	2.7	4	1.8	14	2.1	6	3.0	8	2.0	33
VIII	40.6	17.2	24.1	20.1	20.4	25.[illegible]	14.3	33.6	22	6.6	24	11.4	76	55	66	66	25	12	1.6	.	.	3	1.7	7	2.0	3	3.3	8	4.6	14	3.0	5	3.0	41
IX	41.3	15.7	23.7	18.2	19.0	24.7	14.1	30.3	25	5.6	8	10.3	75	50	63	63	29	7	1.6	4	1.8	2	1 5	31	2.9	4	2.0	7	1.7	10	2.1	6	1.5	19
X	43.2	10.0	16.8	11.6	12.5	17.8	9.1	27 0	16	2.5	9	8.4	84	62	79	75	34	3	1.7	2	2 0	3	2.3	55	4.2	.	.	6	1.8	3	1.3	5	2.2	16
XI	47.6	1.6	6.3	3.0	3.5	7.2	0.5	15.5	30	-6.6	25	4.4	79	65	74	73	37	1	1.0	2	2.0	1	1.0	33	5.0	.	.	10	2.0	7	2.4	5	2.0	31
XII	46.2	2.0	3.4	-0.2	0.2	4.4	2 9	15.9	3	-12.6	27	4.0	86	75	80	80	46	2	2.5	.	.	2	2.5	50	4.5	.	.	4	1.8	3	3.0	3	2.0	29
God. vred.	741.2	8.8	14.4	10.6	11.1	15.7	6.9	33.6	22. VIII	-12.6	27. XII	8.0	80	65	76	74	25	46	1.7	24	1.4	21	2.1	315	3.5	15	1.2	140	2.3	83	2.4	107	2.3	344

φ = 44° 18'N λ = 20° 33'E Gr. ΔG = + 1h 22 min. **BUKOVIČKA BANJA** *Br. st. 226*

Mesec	Vazdušni pritisak P_m mm	Temperatura vazduha °C T_m 7	T_m 14	T_m 21	T_m Sred. (Dies)	$\overline{Max}$	$\overline{Min}$	Max	Dat.	Min	Dat.	Vlažnost vazduha e_m mm	U_m % 7	U_m 14	U_m 21	U_m Sred. (Dies)	U_m Min	Čestina pravaca i srednja jačina vetra nD, F_m (0—12) N č.	N j.	NE č.	NE j.	E č.	E j.	SE č.	SE j.	S č.	S j.	SW č.	SW j.	W č.	W j.	NW č.	NW j.	C č.
I	737.4	0.0	2.5	0.9	1.1	3.9	-1.9	14.4	31	-9.4	22	4.1	88	78	84	83	38	.	.	3	2.0	4	2.5	6	3.8	1	2.0	7	3.1	27	3.4	9	3.3	36
II	36.0	-1.0	2.9	1.3	1.1	4.9	-3.0	10.8	23	-13.1	10	3.8	78	71	77	75	41	.	.	.	.	5	2,4	4	2.8	1	2.0	11	2.2	35	3.1	18	3.7	10
III	44.0	2.4	8.6	4.6	5.0	10.0	-0.7	24.1	31	-12.0	14	3.9	69	51	62	61	21	5	2.4	3	1.0	5	1.8	4	2.2	1	2.0	7	3.0	33	3.6	14	3.6	21
IV	36.7	9.8	16.5	11.0	12.1	18.1	5.9	26.8	7	0.1	13	6.5	70	49	66	62	23	2	1.0	5	3.0	11	2.4	12	2.1	2	3.0	9	2.6	17	2.8	15	2.3	17
V	36.3	13.5	19.0	13.0	14.6	20.1	8.9	28.9	27	0.0	11	9.1	77	56	79	71	30	1	4.0	4	2.0	7	1.9	8	2.1	2	1.5	3	4.0	25	2.6	15	2.5	28
VI	34.9	19.4	23.1	18.5	19.9	25.2	13.9	30.0	22, 24	9.4	1	13.4	78	66	82	75	48	2	1.5	5	1.4	6	2.2	8	1.6	1	2.0	7	1.9	31	2.4	12	2.6	18
VII	37.7	20.8	27.2	20.7	22.4	28.6	15.4	34.6	29	11.2	21	13.9	74	54	75	68	38	1	3.0	1	1.0	7	2.0	9	2.1	.	.	8	1.6	26	2.7	18	2.1	23
VIII	39.1	17.9	24.7	18.3	19.8	26.5	13.4	34.0	22	9.5	9	11.3	75	51	72	66	30	2	1.5	1	2.0	.	.	5	2.2	2	2.5	11	2.9	31	2.5	15	2.1	26
IX	39.6	15.6	23.6	16.7	18.2	25.1	11.6	30.9	26	3.5	8	10.4	75	49	71	65	27	.	.	.	.	5	1.8	15	2.0	2	2.0	9	2.3	18	2.4	9	2.0	32
X	41.4	9.9	16.4	11.0	12.1	17.5	7.6	27.0	16	2.5	8	8.3	86	62	82	77	37	1	2.0	2	1.5	27	2.0	26	2.2	2	1.5	3	2.0	11	2.9	2	3.0	19
XI	45.6	1.2	7.0	2.5	3.3	7.9	-1.2	15.6	30	-10.5	26	4.4	82	61	76	73	33	2	1.0	1	2.0	14	2.9	19	2.0	4	1.5	6	2.2	16	2.0	6	2.7	22
XII	44.3	-2.6	3.8	-1.0	-0.2	4.6	-4.5	16.3	3	-15.8	26	3.8	87	71	80	79	44	.	.	.	.	12	3.0	25	2.3	5	2.2	13	1.4	12	2.4	2	2.0	24
God. vred.	739.4	8.9	14.6	9.8	10.8	16.0	5.4	34.6	29. VII	-15.8	26. XII	7.7	78	60	76	71	21	16	1.9	25	1.9	103	2.3	141	2.2	23	2.0	94	2.3	282	2.8	135	2.7	276

φ = 44° 11'N λ = 20° 33'E Gr. ΔG = + 1h 22 min. **JARMENOVCI** *Br. st. 227*

Mesec	Vazdušni pritisak P_m mm	Temperatura vazduha °C T_m 7	T_m 14	T_m 21	T_m Sred. (Dies)	$\overline{Max}$	$\overline{Min}$	Max	Dat.	Min	Dat.	Vlažnost vazduha e_m mm	U_m % 7	U_m 14	U_m 21	U_m Sred. (Dies)	U_m Min	Čestina pravaca i srednja jačina vetra nD, F_m (0—12) N č.	N j.	NE č.	NE j.	E č.	E j.	SE č.	SE j.	S č.	S j.	SW č.	SW j.	W č.	W j.	NW č.	NW j.	C č.
I	—	-0.4	1.8	0.4	0.6	3.4	-2.1	15.0	1, 31	-8.5	22	—	—	—	—	—	—	11	2.2	4	2.5	7	4.1	3	6.3	2	2.5	8	2.9	35	2.9	7	2.1	16
II	—	-0.4	2.6	0.5	0.8	4.2	-2.9	10.5	23	-11.5	9	4.1	83	77	83	81	57	5	2.0	2	2.5	2	2.0	2	6.5	1	2.0	9	2.8	51	3.6	3	2.7	9
III	—	1.8	7.2	3.8	4.2	8.9	-0.3	23.5	31	-11.5	14	4.2	75	64	71	70	33	2	2.0	5	2.4	7	4.0		.	1	3.0	24	2.7	41	3.2	11	2.4	2
IV	—	9.9	15.7	11.3	12.0	17.3	6.8	27.3	7	1.2	13	6.7	70	54	66	63	27	8	1.9	6	2.2	12	4.4	3	3.0	5	4.0	13	3.1	29	2.6	9	2.2	5
V	—	12.6	17.4	12.9	14.0	18.9	9.3	28.0	27	-0.3	11	8.8	77	62	78	72	34	10	1.8	9	2.3	7	2.7	.	.	4	3.0	14	2.6	34	2.6	12	3.0	3
VI	—	18.7	22.1	18.2	19.3	24.3	14.6	29.0	23	8.6	1	13.1	80	68	82	77	45	7	1.0	8	2.4	13	2.4	3	3.0	.	.	7	2.9	28	2.5	3	2.3	21
VII	—	19.7	26.7	21.0	22.1	28.2	16.8	33.8	28	13.2	17	13.5	74	57	70	67	43	9	2.1	13	2.1	22	2.5	9	1.8	3	2.0	5	2.0	8	1.9	3	1.7	21
VIII	—	17.8	23.4	18.5	19.6	25.6	14.6	32.2	22	10.6	8	11.0	70	58	68	65	36	8	2.1	17	2.2	30	2.9	12	2.2	15	2.2	1	3.0	2	2.0	2	2.5	6
IX	—	15.9	23.0	17.4	18.4	25.0	12.9	31.5	26	4.2	8	10.0	70	49	66	62	29	7	1.6	17	2.4	28	2.9	13	2.2	12	2.2		.	4	3.5		.	9
X	—	10.4	16.3	11.5	12.4	17.6	8.4	27.3	16	2.8	11	8.0	78	62	77	72	36	6	2.0	8	2.5	39	3.5	4	2.5	3	2.0	3	2.7	6	2.7	1	2.0	23
XI	—	2.2	6.6	3.1	3.8	7.8	-0.7	15.0	30	-8.5	26	4.5	78	66	77	74	29	10	1.8	11	2.7	15	4.4	.		.	.	14	2.4	24	2.7	6	3.3	10
XII	—	-0.3	4.3	0.0	1.0	5.4	-2.7	17.0	3	-10.5	17, 27	4.0	77	72	82	77	30	1	4.0	11	3.0	32	3.4	3	2.3	.	.	2	2.0	16	2.5	8	2.5	20
God. vred.	—	9.0	13.9	9.9	10.7	15.6	6.2	33.8	28. VII	-11.5	9.II 14.III	—	—	—	—	—	—	84	1.9	111	2.4	214	3.3	52	2.6	46	2.5	100	2.7	278	2.9	65	2.5	145

φ = 44° 53'N λ = 20° 40'E Gr. ΔG = + 1h 23 min. **PANČEVO** *Br. st. 228*

Mesec	Vazdušni pritisak P_m mm	Temperatura vazduha °C T_m 7	T_m 14	T_m 21	T_m Sred. (Dies)	$\overline{Max}$	$\overline{Min}$	Max	Dat.	Min	Dat.	Vlažnost vazduha e_m mm	U_m % 7	U_m 14	U_m 21	U_m Sred. (Dies)	U_m Min	Čestina pravaca i srednja jačina vetra nD, F_m (0—12) N č.	N j.	NE č.	NE j.	E č.	E j.	SE č.	SE j.	S č.	S j.	SW č.	SW j.	W č.	W j.	NW č.	NW j.	C č.
I	—	—	—	—	—	—	—	—	—	—	—	—	—	—	—	—	—	—	—	—	—	—	—	—	—	—	—	—	—	—	—	—	—	—
II	—	—	—	—	—	—	—	—	—	—	—	—	—	—	—	—	—	—	—	—	—	—	—	—	—	—	—	—	—	—	—	—	—	—
III	—	—	—	—	—	—	—	—	—	—	—	—	—	—	—	—	—	—	—	—	—	—	—	—	—	—	—	—	—	—	—	—	—	—
IV	—	—	—	—	—	—	—	—	—	—	—	—	—	—	—	—	—	—	—	—	—	—	—	—	—	—	—	—	—	—	—	—	—	—
V	—	—	—	—	—	—	—	—	—	—	—	—	—	—	—	—	—	—	—	—	—	—	—	—	—	—	—	—	—	—	—	—	—	—
VI	—	20.4	24.9	19.3	21.0	26.5	12.4	32.5	22	6.0	2	15.3	83	70	88	80	45	—	—	—	—	—	—	—	—	—	—	—	—	—	—	—	—	—
VII	—	21.2	28.9	21.6	23.3	30.4	13.0	36.0	27, 29	9.0	17	—	—	—	—	—	—	—	—	—	—	—	—	—	—	—	—	—	—	—	—	—	—	—
VIII	—	18.2	26.7	19.1	20.8	27.4	10.0	35.0	21, 22	4.5	9	14.2	83	61	84	76	42	—	—	—	—	—	—	—	—	—	—	—	—	—	—	—	—	—
IX	—	15.9	25.5	17.0	18.8	26.5	11.9	32.5	26	2.4	8	12.7	83	60	82	75	39	—	—	—	—	—	—	—	—	—	—	—	—	—	—	—	—	—
X	—	10.8	17.8	11.7	13.0	18.9	7.6	28.5	4	2.8	7	9.0	87	62	84	78	40	—	—	—	—	—	—	—	—	—	—	—	—	—	—	—	—	—
XI	—	0.9	7.3	1.9	3.0	8.4	-1.8	16.6	30	-10.1	26	4.8	85	70	82	79	50	—	—	—	—	—	—	—	—	—	—	—	—	—	—	—	—	—
XII	—	-3.4	4.2	-1.7	-0.6	4.7	-5.6	15.7	3	-17.0	26	—	—	—	—	—	—	—	—	—	—	—	—	—	—	—	—	—	—	—	—	—	—	—
God. vred.	—	—	—	—	—	—	—	—	—	—	—	—	—	—	—	—	—	—	—	—	—	—	—	—	—	—	—	—	—	—	—	—	—	—

Mesec	Oblačnost N_m (0—10) 7	14	21	Sred. (Dies)	Insolacija broj sati	Padavine R mm Σ	Max	Dat.	$T_n \leqq -10.0$	$T_x < 0.0$	$T_n < 0.0$	$T_x \geqq 25.0$	$T_x \geqq 30.0$	$T_n \geqq 20.0$	F (0-12) $\geqq 6$	$\geqq 8$	N_m (0-10) < 2.0	> 8.0	R mm $\geqq 0.1$	$\geqq 1.0$	$\geqq 10.0$	●	● △	✳	✳ △	△	△	▲	◪ (◪)	=	◪
Br. st. 225	**BEOGRAD — ASTRONOM. OPSERVATORIJA** $H_s = 253$ m $H_b = 255.0$ m $h_t = 2.0$ m $h_r = 1.2$ m																													
I	8.6	8.6	8.9	8.7	—	44	9.8	8	.	13	26	.	.	.	2	.	.	22	10	8	.	5	6	.	.	.	.	.	—	10	—
II	6.5	6.4	6.6	6.5	—	82	31.0	16	1	5	20	.	.	.	4	.	3	9	12	11	2	6	10	.	.	.	.	.	—	5	—
III	3.2	3.7	2.8	3.2	—	11	3.8	5	.	1	17	.	.	.	.	.	16	5	4	4	.	3	1	.	.	.	.	.	—	2	—
IV	5.2	6.0	4.7	5.3	—	40	12.0	30	.	.	.	2	.	.	7	3	6	6	8	7	1	8	.	.	.	.	.	.	—	1	.
V	4.5	4.9	4.6	4.7	—	103	25.5	9	.	.	.	6	.	.	1	.	7	5	15	12	2	14	1	.	.	.	.	1	—	1	1
VI	5.2	5.9	5.3	5.5	—	162	52.9	1	.	.	.	18	1	2	.	.	1	5	15	14	5	16	.	.	.	.	.	.	—	2	.
VII	3.3	3.2	3.4	3.3	—	57	21.6	31	.	.	.	25	10	8	.	.	14	3	8	8	3	8	.	.	.	.	.	.	—	.	.
VIII	3.8	3.6	4.1	3.8	—	81	30.1	23	.	.	.	18	3	1	2	.	12	6	7	5	4	7	.	.	.	.	.	.	—	1	.
IX	2.8	3.4	2.4	2.9	—	12	11.8	12	.	.	.	19	1	1	.	.	13	1	1	1	1	1	.	.	.	.	.	.	—	1	.
X	4.8	4.6	3.2	4.2	—	25	17.2	10	.	.	.	3	.	.	4	1	11	7	4	3	1	4	.	.	.	.	.	.	—	6	.
XI	5.3	5.3	4.8	5.1	—	7	5.7	7	.	.	11	.	.	.	1	.	8	8	2	2	.	2	.	.	.	.	.	.	—	4	.
XII	4.5	4.2	3.1	3.9	—	45	32.0	30	1	8	20	.	.	.	3	.	14	6	5	4	1	.	5	.	.	.	.	.	—	8	9
God. vred.	4.8	5.0	4.5	4.8	—	669	52.9	1.VI	2	27	94	91	15	12	24	4	105	83	91	79	20	74	23	.	.	.	.	1	—	41	—
Br. st. 226	**BUKOVIČKA BANJA** $H_s = 280$ m $H_b = 262.2$ m $h_t = 2.0$ m $h_r = 1.5$ m																													
I	9.5	8.7	8.7	9.0	—	56	8.0	20	.	10	22	.	.	.	3	.	.	25	21	14	.	11	16	5	.	1	.	.	.	5	16
II	7.0	6.8	6.6	6.8	—	69	19.0	16	2	3	19	.	.	.	8	.	3	13	16	10	2	5	14	2	.	.	.	.	.	5	12
III	3.7	4.2	2.5	3.5	—	36	10.4	13	1	1	20	.	.	.	7	.	12	3	9	7	1	7	5	2	.	.	.	.	.	3	3
IV	5.7	5.3	4.4	5.1	—	57	24.3	12	.	.	.	1	.	.	11	.	5	6	13	9	1	13	.	.	.	.	.	2	5	.	.
V	5.8	6.3	5.2	5.8	—	104	17.9	21, 29	.	.	.	6	.	.	8	2	5	7	19	11	4	19	1	.	.	.	.	.	8	.	.
VI	5.1	6.8	5.2	5.7	—	110	31.9	12	.	.	.	18	2	.	5	.	.	5	17	11	4	17	.	.	.	.	.	1	10	.	.
VII	3.9	4.5	3.0	3.8	—	86	23.3	5	.	.	.	26	10	1	8	.	10	2	11	10	3	11	.	.	.	.	.	2	12	.	.
VIII	4.5	4.7	3.2	4.1	—	82	29.9	24	.	.	.	23	4	1	3	.	11	6	6	6	3	6	.	.	.	.	.	.	2	.	.
IX	3.5	4.0	2.2	3.2	—	16	9.3	22	.	.	.	20	2	.	4	.	10	1	4	2	.	4	.	.	.	.	.	.	1	1	.
X	5.3	5.6	3.1	4.7	—	48	21.4	10	.	.	.	4	.	.	3	.	6	8	5	4	2	5	.	.	.	.	.	.	.	4	.
XI	6.6	5.9	3.5	5.3	—	11	7.6	7	1	.	18	.	.	.	8	.	7	8	6	2	.	6	.	.	.	.	.	.	.	.	.
XII	5.6	4.4	2.7	4.2	—	31	12.9	30	6	9	25	.	.	.	5	.	10	5	6	4	2	.	6	.	.	.	.	.	.	3	8
God. vred.	5.5	5.6	4.2	5.1	—	706	31.9	12.VI	10	23	104	98	18	2	73	2	79	89	133	90	22	104	42	9	.	1	.	5	38	21	39
Br. st. 227	**JARMENOVCI** $H_s = 330$ m $H_b = —$ m $h_t = 2.0$ m $h_r = 1.2$ m																													
I	8.9	8.6	7.9	8.5	—	45	11.9	13	.	14	22	.	.	.	4	1	.	22	11	11	1	1	11	1	.	.	.	.	.	5	10
II	7.2	6.1	6.3	6.5	—	—	—	—	2	5	18	.	.	.	6	3	2	11	—	—	—	—	—	—	.	1	.	.	.	2	—
III	4.0	4.0	3.0	3.7	—	16	6.2	6	1	3	18	.	.	.	2	.	11	5	6	5	.	2	6	2	.	.	.	.	.	1	4
IV	5.2	4.9	3.8	4.6	—	50	32.4	12	.	.	.	1	.	.	4	.	8	2	7	7	1	7	.	.	.	.	1	.	2	.	.
V	5.6	5.7	5.0	5.4	—	95	20.5	31	.	.	1	4	.	.	2	1	5	7	11	11	4	11	1	.	.	.	.	.	5	.	1
VI	4.9	6.0	5.0	5.3	—	89	19.0	1	.	.	.	13	.	.	.	.	4	5	15	12	3	15	.	.	.	.	.	.	5	.	.
VII	2.5	3.4	2.5	2.8	—	35	23.5	4	.	.	.	26	10	1	1	.	14	.	3	3	1	3	.	.	.	.	.	1	5	.	.
VIII	4.7	4.4	3.3	4.1	—	74	34.0	24	.	.	.	21	3	1	2	.	9	5	6	5	3	6	.	.	.	.	.	.	.	.	.
IX	2.9	3.6	1.9	2.8	—	4	4.3	12	.	.	.	20	5	.	1	.	14	1	1	1	.	1	.	.	.	.	.	.	.	.	.
X	4.6	4.5	2.7	3.9	—	39	22.8	10	.	.	.	3	.	.	1	1	13	5	4	4	2	4	.	.	.	.	.	.	.	.	.
XI	5.6	5.3	3.6	4.8	—	13	7.7	7	.	1	14	.	.	.	4	.	11	8	3	3	.	3	.	.	.	.	.	.	.	.	.
XII	4.1	2.8	2.8	3.2	—	17	12.0	30	3	9	21	.	.	.	3	2	14	5	4	3	1	.	4	.	.	.	.	.	.	.	—
God. vred.	5.0	4.9	4.0	4.6	—	—	—	—	6	32	94	88	18	2	30	8	105	76	—	—	—	—	—	—	.	1	1	1	17	8	—
Br. st. 228	**PANČEVO** $H_s = 78$ m $H_b = —$ m $h_t = 2.0$ m $h_r = 1.2$ m																													
I	—	—	—	—	—	—	—	—	—	—	—	—	—	—	—	—	—	—	—	—	—	—	—	—	—	—	—	—	—	—
II	—	—	—	—	—	—	—	—	—	—	—	—	—	—	—	—	—	—	—	—	—	—	—	—	—	—	—	—	—	—
III	—	—	—	—	—	—	—	—	—	—	—	—	—	—	—	—	—	—	—	—	—	—	—	—	—	—	—	—	—	—
IV	—	—	—	—	—	—	—	—	—	—	—	—	—	—	—	—	—	—	—	—	—	—	—	—	—	—	—	—	—	—
V	—	—	—	—	—	—	—	—	—	—	—	—	—	—	—	—	—	—	—	—	—	—	—	—	—	—	—	—	—	—
VI	5.1	4.7	4.3	4.7	—	147	31.5	1	.	.	.	20	5	.	.	.	4	4	14	13	5	14	.	.	.	.	.	.	.	.	.
VII	2.8	2.9	2.4	2.7	—	32	9.0	7	.	.	.	29	14	.	.	.	18	3	9	9	.	9	.	.	.	.	.	.	.	.	.
VIII	4.0	3.6	3.6	3.7	—	72	22.0	23	.	.	.	25	9	.	.	.	13	6	6	5	3	6	.	.	.	.	.	.	.	.	.
IX	2.1	3.2	1.2	2.2	—	11	8.3	12	.	.	.	20	8	.	.	.	15	1	2	2	.	2	.	.	.	.	.	.	1	1	.
X	3.6	4.1	2.3	3.3	—	21	14.4	10	.	.	.	5	.	.	.	.	15	6	4	3	1	4	.	.	.	.	.	.	.	1	.
XI	5.3	4.1	4.3	4.6	—	17	8.2	8	1	.	20	.	.	.	.	.	10	10	3	3	.	3	.	.	.	.	.	.	.	1	.
XII	4.3	3.4	2.2	3.3	—	39	28.0	30	8	4	29	.	.	.	.	.	16	6	5	3	1	.	5	.	.	.	.	.	.	5	—
God. vred.	—	—	—	—	—	—	—	—	—	—	—	—	—	—	—	—	—	—	—	—	—	—	—	—	—	—	—	—	—	—

TOPOLA

φ = 44° 15′N λ = 20° 42′E Gr. ΔG = + 1 h 23 min. — Br. st. 229

Mesec	Vazdušni pritisak Pm mm	Temperatura vazduha °C: Tm 7	14	21	Sred. (Dies)	Max	Min	Max	Dat.	Min	Dat.	Vlažnost vazduha: em mm	Um %: 7	14	21	Sred. (Dies)	Min	Čestina pravaca i srednja jačina vetra nD, Fm (0—12): N č.	j.	NE č.	j.	E č.	j.	SE č.	j.	S č.	j.	SW č.	j.	W č.	j.	NW č.	j.	C č.
I	—	0.3	2.8	1.0	1.3	3.6	-1.3	13.6	31	-7.7	22	4.3	87	80	86	84	45	8	2.0	·	·	4	7.2	6	2.0	3	3.0	·	·	3	4.0	3	3.0	6
II	—	-0.1	3.8	1.0	1.4	5.0	-1.9	11.9	23	-11.4	10	3.9	78	68	76	74	39	28	2.9	·	·	·	·	5	3.6	2	3.5	1	2.0	·	·	4	4.0	4
III	—	2.8	9.4	4.9	5.5	10.1	0.5	23.6	31	-10.5	14	4.4	71	57	68	65	28	37	2.8	·	·	·	·	4	3.8	1	1.0	·	·	·	·	1	2.0	5
IV	—	10.4	17.1	11.0	12.4	18.0	7.5	27.9	7	1.5	14	6.9	71	55	64	63	30	17	3.1	·	·	·	·	21	3.2	7	4.6	·	·	1	2.0	3	2.7	4
V	—	13.5	19.5	14.1	15.3	20.4	10.4	29.3	27	0.0	11	9.2	77	56	73	69	30	14	3.7	·	·	·	·	10	2.7	·	·	·	·	·	·	11	3.0	5
VI	—	19.4	24.0	19.0	20.4	25.4	15.6	30.5	22	10.0	2	13.6	80	64	79	74	43	5	2.2	·	·	3	3.3	11	2.4	5	2.8	·	·	·	·	11	2.7	5
VII	—	21.8	27.9	21.8	23.3	28.8	17.2	35.5	30	14.0	13,22	14.1	72	52	72	65	33	3	4.0	·	·	·	·	18	2.9	·	·	·	·	·	·	7	3.0	6
VIII	—	18.5	25.1	19.4	20.6	26.5	14.9	33.8	22	10.6	9	11.3	70	50	70	63	26	11	3.0	1	2.0	·	·	7	1.9	·	·	·	·	·	·	10	1.8	6
IX	—	17.4	24.5	17.8	19.4	25.3	13.3	31.5	26	5.4	8	10.6	69	46	72	62	19	4	1.8	·	·	·	·	8	2.5	6	2.7	·	·	·	·	6	3.2	6
X	—	11.2	17.5	11.6	13.0	18.2	8.7	27.5	16	3.0	23	8.8	81	63	82	75	46	2	1.5	·	·	·	·	26	3.4	5	4.2	·	·	·	·	·	·	6
XI	—	—	—	—	—	—	—	—	—	—	—	—	—	—	—	—	—	—	—	—	—	—	—	—	—	—	—	—	—	—	—	—	—
XII	—	—	—	—	—	—	—	—	—	—	—	—	—	—	—	—	—	—	—	—	—	—	—	—	—	—	—	—	—	—	—	—	—
God. vred.	—	—	—	—	—	—	—	—	—	—	—	—	—	—	—	—	—	—	—	—	—	—	—	—	—	—	—	—	—	—	—	—	—

KRAGUJEVAC

φ = 44° 02′N λ = 20° 56′E Gr. ΔG = + 1 h 24 min. — Br. st. 230

Mesec	Vazdušni pritisak Pm mm	Temperatura vazduha °C: Tm 7	14	21	Sred. (Dies)	Max	Min	Max	Dat.	Min	Dat.	Vlažnost vazduha: em mm	Um %: 7	14	21	Sred. (Dies)	Min	Čestina pravaca i srednja jačina vetra nD, Fm (0—12): N č.	j.	NE č.	j.	E č.	j.	SE č.	j.	S č.	j.	SW č.	j.	W č.	j.	NW č.	j.	C č.
I	—	0.3	3.3	1.0	1.4	4.2	-0.8	14.3	29	-5.7	22	4.1	84	73	83	80	39	11	1.5	4	1.2	3	1.3	2	2.0	6	3.7	9	1.8	1	2.0	8	1.9	4
II	—	-1.4	4.0	0.6	1.0	5.4	-3.3	12.4	23	-13.7	10	3.9	84	67	81	77	44	7	2.7	3	1.3	·	·	2	7.0	4	2.8	10	1.3	3	2.0	14	3.3	4
III	—	0.2	9.8	3.1	4.0	10.6	-2.1	24.6	31	-11.9	14	4.0	80	48	70	66	20	15	2.1	1	1.0	3	1.7	2	4.0	2	1.0	16	1.2	5	1.6	16	2.8	3
IV	—	9.2	17.6	11.1	12.2	18.8	5.9	29.1	7	-1.0	14	6.9	77	47	69	64	30	4	1.8	3	2.0	4	2 0	11	3.5	10	2.7	7	2.1	5	2.0	9	2.9	3
V	—	13.1	19.8	13.4	14.9	20.8	9.2	29.0	27,28	0.3	11	9.3	82	52	83	72	27	7	1.7	6	1.3	·	·	5	3.0	3	1.7	14	1.4	1	2.0	14	2.7	4
VI	—	18.8	25.1	19.4	20.7	25.9	15.4	30.6	22	10.6	4	13.5	82	57	83	74	42	5	1.8	3	1.0	1	2.0	2	3.0	18	1.8	9	1.4	2	2.0	5	1.4	4
VII	—	20.2	27.7	21.1	22.5	28.9	15.8	35.4	30	10.5	22	14.1	79	50	77	69	34	9	1.8	4	2.2	·	·	11	2.6	7	1.4	17	1.2	4	1.5	7	2.6	3
VIII	—	16.9	25.6	18.4	19.8	27.1	13.2	34.0	22	7.7	9	12.0	84	51	77	71	30	5	2.2	3	1.0	·	·	6	2.0	2	1.0	12	1.0	1	1.0	22	2.5	4
IX	—	14.4	25.1	16.5	18.1	25.8	11.1	32.6	26	1.5	8	10.5	84	44	76	68	23	6	1.8	1	1.0	·	·	12	2.7	4	2.2	11	1.4	·	·	9	2.4	4
X	—	9.6	17.8	11.7	12.7	18.5	8.1	28.4	16	1.6	7	8.2	86	54	80	73	32	6	2.3	5	1.4	1	3.0	30	2.4	6	2.2	7	1.1	·	·	4	2.2	3
XI	—	0.6	7.9	1.5	2.9	8.6	-1.4	16.0	22	-12.0	26	4.2	81	55	77	71	29	6	2.0	3	1.0	1	1.0	19	2.4	6	1.2	10	1.7	·	·	7	2.6	3
XII	—	-3.1	5.1	-1.7	-0.4	5.7	-5.1	18.0	4	-17.7	27	3.6	84	62	81	76	33	2	1.0	1	1.0	·	·	16	2.8	8	1.2	18	1.4	·	·	3	1.7	4
God. vred.	—	8.2	15.7	9.7	10.8	16.7	5.5	35.4	30. VII	-17.7	27. XII	7.9	82	55	78	72	20	83	2.0	37	1.4	13	1.8	118	2.7	76	2.0	140	1.4	22	1.8	118	2.6	48

SMEDEREVO

φ = 44° 39′N λ = 20° 57′E Gr. ΔG = + 1 h 24 min. — Br. st. 231

Mesec	Vazdušni pritisak Pm mm	Temperatura vazduha °C: Tm 7	14	21	Sred. (Dies)	Max	Min	Max	Dat.	Min	Dat.	Vlažnost vazduha: em mm	Um %: 7	14	21	Sred. (Dies)	Min	Čestina pravaca i srednja jačina vetra nD, Fm (0—12): N č.	j.	NE č.	j.	E č.	j.	SE č.	j.	S č.	j.	SW č.	j.	W č.	j.	NW č.	j.	C č.
I	—	—	—	—	—	—	—	—	—	—	—	—	—	—	—	—	—	—	—	—	—	—	—	—	—	—	—	—	—	—	—	—	—	—
II	—	-0.7	3.4	0.9	1.1	—	-4.3	—	—	-15.5	9	4.6	91	88	91	90	63	12	2.5	·	·	2	4.0	8	3.1	5	2.2	4	3.0	13	3.0	17	3.0	2
III	—	1.8	9.8	4.3	5.0	11.4	-2.7	24.5	31	-10.0	14	5.3	87	68	82	79	39	13	1.8	2	1.0	2	2.0	4	2.2	6	1.2	19	1.3	13	1.5	20	3.0	1
IV	—	9.5	17.7	11.1	12.4	18.5	4.9	27.5	7	-2.0	14	—	—	—	—	—	—	7	1.3	1	1.0	6	2.2	16	2.1	17	1.4	5	1.2	5	1.4	13	1.5	2
V	—	13.3	19.2	13.7	15.0	20.9	8.3	30.5	27	-1.2	10	10.5	87	66	85	79	35	5	1.0	4	1.2	8	1.5	9	1.3	6	1.1	9	1.2	7	1.4	22	1.6	2
VI	—	19.2	24.3	19.3	20.5	25.9	14.8	31.6	22	9.0	1	15.0	85	70	88	81	55	14	1.1	·	·	5	1.0	12	1.6	6	1.3	10	1.5	13	1.4	12	1.1	1
VII	—	20.8	27.6	21.6	22.9	29.4	16.8	36.5	27	12.1	15	16.0	83	63	83	76	42	3	1.3	2	1.0	1	2.0	23	1.5	12	1.7	19	1.4	8	1.4	17	2.0	8
VIII	—	18.8	25.4	20.3	21.2	27.3	13.6	35.3	22	8.8	9	12.9	76	56	76	69	37	17	1.5	·	·	6	1.2	8	1.6	2	1.0	16	1.8	10	1.7	22	2.1	1
IX	—	15.4	24.6	16.2	18.1	25.8	10.9	31.6	27	2.6	8	11.9	82	55	82	73	36	8	1.9	4	1.0	5	1.8	24	1.5	10	1.8	16	1.8	5	2.4	13	1.8	5
X	—	10.0	17.5	11.9	12.8	18.5	7.1	27.8	3	0.4	9	9.4	89	69	86	81	46	5	1.4	1	2.0	6	2.2	32	2.2	17	1.3	10	1.4	2	2.5	4	2.2	1
XI	—	0.3	7.6	1.3	2.6	8.6	-2.2	17.0	30	-10.6	26	4.9	88	71	91	83	38	7	2.1	3	1.0	9	3.1	21	2.3	5	1.0	14	1.1	2	2.5	8	1.6	2
XII	—	-2.0	4.4	-1.1	0.0	5.2	-4.6	16.0	3	-19.0	26	4.4	93	77	94	88	56	6	2.0	·	·	1	6.0	36	2.2	10	1.4	10	1.7	4	3.0	5	2.4	2
God. vred.	—	—	—	—	—	—	—	—	—	—	—	—	—	—	—	—	—	—	—	—	—	—	—	—	—	—	—	—	—	—	—	—	—	—

SMED. PALANKA

φ = 44° 22′N λ = 20° 57′E Gr. ΔG = + 1 h 24 min. — Br. st. 232

Mesec	Vazdušni pritisak Pm mm	Temperatura vazduha °C: Tm 7	14	21	Sred. (Dies)	Max	Min	Max	Dat.	Min	Dat.	Vlažnost vazduha: em mm	Um %: 7	14	21	Sred. (Dies)	Min	Čestina pravaca i srednja jačina vetra nD, Fm (0—12): N č.	j.	NE č.	j.	E č.	j.	SE č.	j.	S č.	j.	SW č.	j.	W č.	j.	NW č.	j.	C č.
I	—	0.2	3.3	1.3	1.5	3.8	-0.9	12·6	1	-9.2	22	4.4	90	77	87	85	52	13	1.9	4	2.5	6	2.5	17	2.8	5	1.4	3	1.0	10	2.4	21	2.5	14
II	—	-0.9	3.6	0.8	1.1	4.8	-2.6	12.0	13	-15.4	10	4.0	87	70	82	80	52	4	2.8	3	2.7	2	4.0	16	2.7	3	2.7	5	1.2	12	3.0	25	3.6	14
III	—	0.4	9.8	4.0	4.6	10.7	-1.6	23.8	31	-10.6	14	4.2	84	50	72	69	27	12	2.4	1	2.0	6	3.0	12	2.1	2	2.5	.	.	10	3.3	24	3.7	26
IV	—	9.0	17.5	11.5	12.4	18.7	5.8	26.7	7	-0.4	22	6.8	76	48	66	63	27	9	2.6	2	2.0	8	4.2	32	3.4	3	3.3	8	1.6	8	3.0	11	3.2	9
V	—	12.9	19.8	14.0	15.2	20.8	9.0	29.6	25	-0.2	12	9.4	84	53	79	72	36	8	3.0	5	1.8	10	2.7	20	2.3	2	2.0	3	1.3	12	2.1	19	2.8	14
VI	—	18.8	25.0	19.8	20.8	26.1	15.3	31.2	22	10.0	30	13.8	84	60	80	75	42	5	2.0	3	2.3	8	2.6	18	2.7	3	1.7	6	1.8	14	2.6	20	2.6	13
VII	—	20.6	28.3	22.4	23.4	29.7	16.4	35.4	29	11.9	22	14.1	78	49	73	67	33	8	2.1	1	3.0	8	2.1	27	2.6	2	2.5	6	1.8	8	1.8	16	2.9	17
VIII	—	16.9	25.7	19.5	20.4	27.1	13.4	34.7	22	6.9	9	11.6	82	48	70	67	27	12	2.6	4	2.5	1	2.0	14	1.8	2	2.0	8	1.5	12	2.2	29	2.6	11
IX	—	14.3	24.9	17.2	18.4	25.6	11.2	32.7	26	1.8	9	10.5	82	45	72	66	22	8	2.5	3	2.0	12	2.3	26	2.4	4	1.2	3	2.3	5	2.0	8	2.2	21
X	—	9.3	17.6	11.5	12.4	18.1	8.1	27.3	4	1.2	7	8.4	88	58	81	76	33	6	2.3	3	2.3	25	2.6	35	2.7	1	3.0	.	.	4	1.2	6	2.5	13
XI	—	-0.2	7.6	1.6	2.6	8.3	-2.2	17.1	30	-11.8	26	4.2	86	57	78	74	26	7	1.9	6	1.8	21	3.0	21	2.3	.	.	1	1.0	8	2.1	8	3.0	18
XII	—	-3.9	4.5	-1.8	-0.8	5.0	-5.9	16.7	4	-20.0	27	3.6	89	64	84	79	34	.	.	3	1.0	20	3.0	33	2.6	.	.	3	1.7	7	1.6	9	2.3	18
God. vred.	—	8.1	15.6	10.2	11.0	16.6	5.5	35.4	29. VII	-20.0	27. XII	7.9	84	57	77	73	22	92	2.4	38	2.1	127	2.8	271	2.6	27	2.1	46	1.6	110	2.4	196	2.9	188

Mesec	Oblačnost N_m (0—10) 7	14	21	Sred. (Dles)	Insolacija broj sati	Padavine R mm Σ	Max	Dat.	Broj dana n sa: $T_n \leq -10.0$	$T_x < 0.0$	$T_n < 0.0$	$T_x \geq 25.0$	$T_x \geq 30.0$	$T_n \geq 20.0$	F (0-12) ≥ 6	≥ 8	N_m (0-10) < 2.0	> 8.0	R mm ≥ 0.1	≥ 1.0	≥ 10.0	●	● △	✱	⛆	△	△	▲	⛆ (⛆)	=	⛋
Br. st. 229	**TOPOLA**								$H_s = 250$ m $H_b = —$ m $h_t = 2.0$ m $h_r = 1.2$ m																					
I	8.9	8.5	8.4	8.6	—	34	5.0	4	.	10	20	.	.	.	3	1	.	21	13	11	.	3	13	2	.	.	.	.	.	5	17
II	6.7	6.1	6.8	6.5	—	62	18.7	16	1	2	19	.	.	.	9	2	3	11	11	8	2	3	9	.	.	1	.	.	1	13
III	3.5	4.1	2.4	3.3	—	14	8.9	11	1	1	16	.	.	.	3	.	15	4	3	2	.	2	2	1	.	.	.	.	.	.	3
IV	5,2	4.8	3.3	4.4	—	32	12.3	12	.	.	.	1	.	.	5	.	10	2	8	6	1	8	.	.	.	.	.	.	3	1	.
V	5.4	5.3	4.4	5.0	—	78	19.2	31	.	.	.	6	.	.	.	.	6	3	11	9	2	10	1	.	.	.	.	.	7	.	.
VI	4.9	6.4	4.5	5.3	—	98	35.6	12	.	.	.	18	1	.	.	.	2	5	13	11	4	13	.	.	.	.	.	1	7	.	.
VII	3.3	3.9	2.9	3.4	—	43	16.2	6	.	.	.	27	12	5	.	.	13	3	9	7	1	9	.	.	.	.	.	.	8	.	.
VIII	4.3	3.8	2.8	3.6	—	56	41.2	24	.	.	.	24	4	1	1	.	13	5	4	4	2	4	.	.	.	.	.	.	2	.	.
IX	2.2	2.3	1.2	1.9	—	6	4.0	12	.	.	.	20	5	.	.	.	19	.	3	2	.	3	.	.	.	.	.	.	2	.	.
X	4.6	3.9	2.7	3.7	—	16	7.8	6	.	.	.	4	.	.	4	.	12	6	3	3	.	3	.	.	.	.	.	.	.	2	.
XI	—	—	—	—	—	—	—	—	—	—	—	—	—	—	—	—	—	—	—	—	—	—	—	—	—	—	—	—	—	—	—
XII	—	—	—	—	—	—	—	—	—	—	—	—	—	—	—	—	—	—	—	—	—	—	—	—	—	—	—	—	—	—	—
God. vred.	—	—	—	—	—	—	—	—	—	—	—	—	—	—	—	—	—	—	—	—	—	—	—	—	—	—	—	—	—	—	—
Br. st. 230	**KRAGUJEVAC**								$H_s = 190$ m $H_b = —$ m $h_t = 2.0$ m $h_r = 1.4$ m																					
I	9.2	8.6	8.5	8.8	46.1	39	5.8	4	.	8	19	.	.	.	1	.	.	23	16	13	.	5	13	1	.	.	.	.	.	.	17
II	6.7	6.8	6.4	6.6	117.5	27	8.8	2	3	2	21	.	.	.	3	.	3	12	12	8	.	4	11	1	.	1	.	.	.	1	14
III	3.5	4.1	2.3	3.3	232.1	15	3.9	6	1	1	21	.	.	.	3	.	14	2	8	6	.	4	5	1	.	.	.	.	.	1	4
IV	5.1	5.7	4.3	5.0	213.2	38	12.5	12	.	.	3	2	.	.	4	.	8	6	10	7	1	10	.	.	.	.	.	1	5	.	.
V	6.0	6.4	5.0	5.8	264.0	122	42.3	31	.	.	.	7	.	.	2	.	3	7	17	15	3	16	2	1	.	.	1	1	8	.	.
VI	5.2	6.3	5.2	5.6	251.2	89	26.0	1	.	.	.	21	1	1	2	.	1	3	15	11	3	15	.	.	.	.	.	1	9	.	.
VII	3.0	4.1	2.5	3.2	336.6	70	29.6	7	.	.	.	28	12	.	2	1	14	1	8	6	3	8	.	.	.	.	.	1	11	.	.
VIII	4.3	4.7	3.1	4.0	265.2	74	33.8	24	.	.	.	23	8	.	2	.	11	5	8	6	2	8	.	.	.	.	.	.	.	.	.
IX	2.6	3.6	1.6	2.6	270.5	7	3.8	12	.	.	.	21	4	.	.	.	13	1	3	2	.	3	.	.	.	.	.	1	.	.	.
X	4.6	4.7	3.4	4.2	180.0	34	16.3	10	.	.	.	4	.	.	.	.	12	7	6	4	1	6	.	.	.	.	.	.	1	.	.
XI	5.9	5.5	4.6	5.3	127.2	8	6.9	7	1	.	18	.	.	.	1	.	9	11	3	1	.	3	.	.	.	.	.	.	.	.	.
XII	4.1	4.3	2.9	3.8	136.1	18	10.6	31	6	7	26	.	.	.	1	.	14	6	5	3	1	.	5	.	.	.	.	.	.	1	9
God. vred.	5.0	5.4	4.2	4.9	2439.7	541	42.3	31. V	11	18	108	106	25	1	21	1	102	84	111	82	14	82	36	4	.	1	1	4	34	4	44
Br. st. 231	**SMEDEREVO**								$H_s = 90$ m $H_b = —$ m $h_t = 2.0$ m $h_r = 1.0$ m																					
I	—	—	—	—	—	—	—	—	—	—	—	—	—	—	—	—	—	—	—	—	—	—	—	—	—	—	—	—	—	—	—
II	6.0	5.7	5.0	5.6	—	54	12.6	16	2	—	28	—	—	—	.	.	4	8	11	10	1	2	9	.	.	.	.	.	.	4	15
III	4.2	3.5	3.8	3.8	—	19	5.0	4,5	1	.	28	.	.	.	.	.	14	3	7	5	.	5	2	.	.	.	.	.	.	3	1
IV	4.5	5.2	3.9	4.5	—	48	14.2	11	.	.	2	1	.	.	.	.	9	5	9	9	1	9	.	.	.	.	.	.	1	.	.
V	5.1	5.3	4.3	4.9	—	83	22.3	9	.	.	3	5	2	.	.	.	6	4	16	13	2	16	1	1	.	.	.	.	3	.	.
VI	4.5	5.3	4.6	4.8	—	121	35.0	2	.	.	.	19	3	.	.	.	3	3	11	9	5	11	.	.	.	.	.	.	.	.	.
VII	2.9	1.9	3.3	2.7	—	85	25.0	31	.	.	.	29	13	4	.	.	14	3	8	7	4	8	.	.	.	.	.	.	.	.	.
VIII	4.1	3.8	4.0	4.0	—	57	25.0	24	.	.	.	24	9	.	.	.	12	6	8	6	2	8	.	.	.	.	.	.	.	.	.
IX	1.9	1.7	2.1	1.9	—	7	5.5	12	.	.	.	21	6	.	1	.	19	1	2	2	.	2	.	.	.	.	.	.	.	1	.
X	3.9	3.8	2.7	3.5	—	35	24.5	10	.	.	.	4	.	.	.	.	16	4	4	4	1	4	.	.	.	.	.	.	.	2	.
XI	4.1	4.0	3.3	3.8	—	13	6.7	7	1	.	20	.	.	.	.	.	12	6	3	3	.	3	.	.	.	.	.	.	.	.	.
XII	5.1	4.4	4.0	4.5	—	19	9.1	30	6	7	25	.	.	.	3	.	10	7	6	3	.	.	6	.	.	.	.	.	.	1	8
God. vred.	—	—	—	—	—	—	—	—	—	—	—	—	—	—	—	—	—	—	—	—	—	—	—	—	—	—	—	—	—	—	—
Br. st. 232	**SMED. PALANKA**								$H_s = 109$ m $H_b = —$ m $h_t = 2.0$ m $h_r = 1.2$ m																					
I	8.9	8.8	8.7	8.8	40.2	47	11.1	8	.	9	18	.	.	.	2	.	.	23	18	11	1	8	13	2	.	.	.	.	.	4	14
II	6.9	6.5	5.9	6.4	113.0	44	10.3	16	3	5	21	.	.	.	12	.	4	10	12	9	1	4	11	3	.	2	.	.	.	1	11
III	3·6	3.8	2.1	3.2	225.9	16	4.8	13	1	.	20	.	.	.	5	.	16	3	6	4	.	5	3	2	.	.	.	.	.	.	2
IV	5.4	5.2	4.5	5.0	223.8	31	12.0	11	.	.	3	1	.	.	9	.	7	8	12	8	1	12	.	.	.	.	.	.	4	.	.
V	5.6	5.4	4.4	5.1	248.2	90	22.2	31	.	.	1	6	.	.	4	.	6	6	17	14	3	17	1	1	.	.	.	.	8	2	1
VI	5.2	5.9	5.0	5.4	239.0	94	33.3	1	.	.	.	22	2	1	1	.	4	3	12	11	3	12	.	.	.	.	.	.	14	2	.
VII	3.1	3.4	2.4	3.0	320.2	52	27.8	12	.	.	.	29	13	2	5	.	17	1	10	5	1	10	.	.	.	.	.	.	11	3	.
VIII	4.5	3.6	3.5	3.9	272.8	57	21.2	24	.	.	.	23	6	1	.	.	12	7	5	5	3	5	.	.	.	.	.	.	1	1	.
IX	2.8	3.0	2.1	2.6	264.6	6	3.7	12	.	.	.	20	6	.	1	.	14	.	3	2	.	3	.	.	.	.	.	.	1	2	.
X	4.7	4.2	2.8	3.9	176.8	56	25.4	10	.	.	.	4	.	.	6	1	13	7	5	4	3	5	.	.	.	.	.	.	.	2	.
XI	5.8	4.8	3.8	4.8	137.5	8	5.9	7	2	.	18	.	.	.	5	.	9	9	4	2	.	4	.	.	.	.	.	.	.	1	.
XII	4.1	3.7	2.4	3.4	154.0	20	9.9	31	5	5	28	.	.	.	3	.	15	5	5	4	.	.	5	.	.	.	.	.	.	5	9
God. vred.	5.0	4.9	4.0	4.6	2416.0	521	33.3	1. VI	11	19	109	105	27	4	53	1	117	82	109	79	16	85	33	8	.	2	.	.	39	23	37

KOVIN

φ = 44° 45′N λ = 20° 59′E Gr. ΔG = + 1h 24 min. — Br. st. 233

Mesec	Vazdušni pritisak P_m mm	Temperatura vazduha °C: T_m 7	14	21	Sred. (Dies)	Max	Min	Max Dat.	Min	Dat.	Vlažnost vazduha: e_m mm	U_m % 7	14	21	Sred. (Dies)	Min	Čestina pravaca i srednja jačina vetra nD, F_m (0—12): N č.	j.	NE č.	j.	E č.	j.	SE č.	j.	S č.	j.	SW č.	j.	W č.	j.	NW č.	j.	C č.
I	—	0.0	3.0	0.8	1.2	3.9	—	12.0	31	—	—	4.5	92	87	88	89	59	4	4.2	4	2.8	.	.	16	4.4	.	.	.	.	.	.	10	3.5	59
II	—	-1.5	2.7	-0.5	0.0	4.3	-4.8	11.0	23	-17.0	10	4.1	87	79	88	85	57	11	2.5	1	1.0	2	3.5	11	3.6	2	1.0	4	1.2	4	3.0	12	3.2	37
III	—	0.7	10.2	3.8	4.6	11.2	-2.4	24.5	31	-9.7	14	4.6	84	54	78	72	29	19	2.9	.	.	1	2.0	11	2.6	3	1.0	.	.	2	3.0	12	3.1	45
IV	—	9.2	18.0	11.0	12.3	19.3	4.7	26.8	7	-2.5	22	7.2	77	50	73	67	33	8	2.5	2	2.5	1	6.0	25	4.8	3	3.7	.	.	.	.	7	2.6	44
V	—	13.4	20.6	14.8	15.9	21.6	8.5	31.2	25	-0.5	10,11	10.2	86	56	79	74	36	10	2.0	7	2.0	9	2.0	15	2.2	.	.	.	.	1	2.0	14	2.1	37
VI	—	18.8	24.8	19.5	20.6	26.1	14.3	32.0	22	10.0	2	14.8	86	69	85	80	50	9	2.1	.	.	1	2.0	15	2.1	5	2.2	.	.	3	1.7	7	1.9	53
VII	—	20.5	28.4	21.4	22.9	29.8	15.5	35.6	29	11.0	17	15.5	81	57	81	73	41	13	1.3	3	1.0	6	1.7	7	1.4	2	1.5	.	.	1	1.0	3	2.0	58
VIII	—	16.8	25.9	18.5	19.9	—	12.0	—	—	6.1	9	13.4	85	60	83	76	46	—	—	—	—	—	—	—	—	—	—	—	—	—	—	—	—	—
IX	—	14.7	24.9	16.2	18.0	25.8	8.9	32.2	26	0.3	15	11.6	84	53	84	74	31	—	—	—	—	—	—	—	—	—	—	—	—	—	—	—	—	—
X	—	9.8	17.7	11.3	12.5	18.5	6.8	27.0	3,4	-0.5	7	8.6	86	62	82	77	45	—	—	—	—	—	—	—	—	—	—	—	—	—	—	—	—	—
XI	—	0.3	7.5	1.2	2.4	8.1	-3.1	16.5	30	-12.0	27	4.4	85	62	83	77	33	—	—	—	—	—	—	—	—	—	—	—	—	—	—	—	—	—
XII	—	-3.3	4.3	-1.7	-0.6	5.3	-6.0	16.0	1,3	-17.8	25	3.7	86	68	81	78	36	—	—	—	—	—	—	—	—	—	—	—	—	—	—	—	—	—
God. vred.	—	8.2	15.7	9.7	10.8	—	—	—	—	—	—	8.5	85	63	82	77	29	—	—	—	—	—	—	—	—	—	—	—	—	—	—	—	—	—

ŠUŠARA

φ = 44° 56′N λ = 21° 08′E Gr. ΔG = + 1 h 25 min. — Br. st. 234

Mesec	Vazdušni pritisak P_m mm	Temperatura vazduha °C: T_m 7	14	21	Sred. (Dies)	Max	Min	Max Dat.	Min	Dat.	Vlažnost vazduha: e_m mm	U_m % 7	14	21	Sred. (Dies)	Min	Čestina pravaca i srednja jačina vetra nD, F_m (0—12): N č.	j.	NE č.	j.	E č.	j.	SE č.	j.	S č.	j.	SW č.	j.	W č.	j.	NW č.	j.	C č.
I	—	-0.6	2.4	0.3	0.6	3.1	-2.8	12.5	31	-11.5	18	4.3	90	82	87	86	55	.	.	.	.	.	.	18	4.4	.	.	.	.	.	.	27	2.6	45
II	—	1.8	1.8	-0.9	-0.4	3.5	4.4	11.5	23	-18.5	9	4.0	88	80	86	85	55	.	.	.	.	.	.	13	3.7	.	.	1	4.0	.	.	31	2.9	38
III	—	0.7	9.3	2.4	3.7	10.6	—	24.0	31	—	—	4.1	75	53	68	65	20	.	.	.	.	.	.	15	2.9	.	.	.	.	.	.	32	4.0	40
IV	—	10.5	16.9	10.9	12.3	18.4	—	25.5	7	—	—	6.4	66	46	59	57	23	2	2.0	.	.	.	.	38	5.2	.	.	1	2.0	1	3.0	19	3.3	29
V	—	13.5	19.7	13.6	15.1	20.9	7.2	30.0	25	-1.8	10	9.5	80	55	72	69	28	1	4.0	5	1.4	.	.	17	3.8	.	.	.	.	.	.	18	3.3	52
VI	—	19.3	23.8	18.8	20.2	25.6	14.5	33.5	24	7.5	4	14.5	84	69	80	78	46	1	2.0	.	.	.	.	22	3.7	.	.	2	1.0	.	.	14	2.8	51
VII	—	21.2	27.7	20.8	22.6	29.4	16.0	34.5	29, 30	10.5	21	14.7	76	55	70	67	39	2	3.0	3	4.0	.	.	21	3.1	.	.	.	.	.	.	11	2.3	56
VIII	—	17.6	25.4	18.2	19.8	27.0	11.7	34.0	22	5.0	11	12.1	80	53	70	68	24	2	4.0	.	.	.	.	3	2.0	.	.	5	3.0	.	.	13	4.1	76
IX	—	15.7	24.1	16.2	18.0	25.2	11.2	31.5	26	0.2	8	10.3	76	46	65	62	21	1	4.0	2	1.0	.	.	30	3.9	.	.	1	3.0	.	.	11	3.2	43
X	—	10.7	16.6	11.1	12.4	18.0	7.6	27.0	4	-2.0	8	8.7	84	66	78	76	46	.	.	2	3.0	.	.	56	5.4	1	2.0	.	.	.	.	4	2.5	30
XI	—	0.4	6.8	2.2	2.9	8.0	-2.4	14.5	30	-13.5	27	4.4	81	64	75	73	34	.	.	.	.	.	.	24	6.6	.	.	.	.	.	.	13	3.5	53
XII	—	2.0	3.8	-1.4	-0.2	4.9	-6.1	17.0	22	-17.5	27	3.9	85	70	79	78	38	.	.	.	.	.	.	34	6.0	.	.	.	.	.	.	3	2.3	50
God. vred.	—	8.8	14.9	9.4	10.6	16.2	—	34.5	29, 30 VII	-18.5	9.II	8.1	80	62	74	72	20	9	3.1	12	2.2	.	.	291	4.7	1	2.0	10	2.6	1	3.0	196	3.2	574

BELA CRKVA

φ = 44° 54′N λ = 21° 25′E Gr. ΔG = + 1 h 26 min. — Br. st. 235

Mesec	Vazdušni pritisak P_m mm	Temperatura vazduha °C: T_m 7	14	21	Sred. (Dies)	Max	Min	Max Dat.	Min	Dat.	Vlažnost vazduha: e_m mm	U_m % 7	14	21	Sred. (Dies)	Min	Čestina pravaca i srednja jačina vetra nD, F_m (0—12): N č.	j.	NE č.	j.	E č.	j.	SE č.	j.	S č.	j.	SW č.	j.	W č.	j.	NW č.	j.	C č.
I	—	0.9	2.5	1.7	1.7	—	—	—	—	—	—	—	—	—	—	—	9	2.3	.	.	.	.	14	3.2	2	1.5	.	.	.	.	8	1.8	60
II	—	-0.6	3.1	0.6	0.9	—	-3.3	—	—	-14.4	9,10	—	—	—	—	—	10	2.1	2	2.5	1	6.0	4	3.5	3	2.3	2	3.0	.	.	11	2.7	51
III	—	1.4	10.2	4.2	5.0	10.9	-1.7	24.2	30, 31	-11.5	14	4.6	83	55	79	72	24	12	2.8	1	5.0	.	.	11	1.8	6	1.8	.	.	.	.	16	2.2	47
IV	—	10.5	18.1	11.6	13.0	19.8	6.4	26.0	7	-2.0	22	7.0	72	48	65	62	28	5	2.8	.	.	2	1.5	36	3.7	3	2.7	1	2.0	.	.	12	3.0	31
V	—	14.1	20.3	14.4	15.8	21.4	9.4	30.5	25	0.0	11	9.9	81	57	82	73	31	6	2.5	6	1.8	2	2.0	12	2.4	2	2.5	3	2.0	2	2.0	13	2.6	47
VI	—	20.3	24.6	19.4	20.9	26.3	15.3	31.5	22	8.5	2	13.9	78	62	82	74	39	4	1.5	4	1.5	3	1.7	18	2.1	2	1.0	.	.	2	1.0	9	1.9	48
VII	—	22.3	29.3	22.4	24.1	30.6	16.7	36.4	29	10.5	15	13.8	70	47	68	62	30	1	1.0	3	1.7	3	2.7	16	1.9	12	2.1	1	1.0	3	1.3	11	2.2	43
VIII	—	18.7	26.3	19.4	21.0	28.2	12.4	35.5	21	7.5	9	12.1	76	52	71	66	28	4	1.8	1	1.0	.	.	4	2.0	.	.	3	1.3	1	2.0	18	2.0	62
IX	—	17.3	24.7	17.5	19.2	25.9	10.3	33.0	26	0.5	8	10.6	70	47	70	62	26	.	.	2	2.5	9	2.2	20	2.2	1	1.0	2	1.0	.	.	10	1.6	46
X	—	12.0	17.6	13.3	14.0	18.9	7.8	28.5	4	-0.5	8	8.2	74	57	70	67	37	1	2.0	.	.	17	2.9	27	2.7	1	1.0	.	.	.	.	7	2.0	40
XI	—	0.1	7.0	1.3	2.4	8.1	-3.2	13.5	30	-12.5	18	4.3	80	65	79	75	36	1	2.0	6	1.2	12	3.5	11	2.8	.	.	2	1.0	.	.	7	1.4	51
XII	—	-2.4	4.9	-0.8	0.2	6.0	-5.5	18.5	3,4	-19.8	26	3.9	81	70	80	77	34	.	.	.	.	2	2.0	31	3.0	2	2.0	3	1.0	1	1.0	4	1.2	50
God. vred.	—	9.6	15.7	10.4	11.5	—	—	36.4	29. VII	—	—	—	—	—	—	—	53	2.3	25	1.8	51	2.8	204	2.7	34	2.0	17	1.5	9	1.4	126	2.2	576

VELIKO GRADIŠTE

φ = 44° 46′N λ = 21° 31′E Gr. ΔG = + 1 h 26 min. — Br. st. 236

Mesec	Vazdušni pritisak P_m mm	Temperatura vazduha °C: T_m 7	14	21	Sred. (Dies)	Max	Min	Max Dat.	Min	Dat.	Vlažnost vazduha: e_m mm	U_m % 7	14	21	Sred. (Dies)	Min	Čestina pravaca i srednja jačina vetra nD, F_m (0—12): N č.	j.	NE č.	j.	E č.	j.	SE č.	j.	S č.	j.	SW č.	j.	W č.	j.	NW č.	j.	C č.
I	755.8	0.2	3.2	1.4	1.6	3.8	-0.9	12.6	31	-8.8	16	4.4	88	78	87	84	60	12	1.4	.	.	4	2.8	18	2.8	.	.	.	.	9	1.4	10	1.7	40
II	54.7	-1.4	3.1	0.4	0.2	4.2	-3.4	11.0	13, 24	-16.5	10	4.0	89	73	88	83	51	4	2.0	.	.	.	.	16	2.4	.	.	1	1.0	8	1.9	13	2.2	42
III	63.0	0.3	9.7	3.8	4.4	10.7	-1.3	24.2	31	-10.4	14	4.3	84	53	74	70	22	13	2.2	1	1.0	2	1.5	9	2.3	.	.	.	.	7	1.7	20	2.1	41
IV	54.8	9.6	17.7	11.8	12.7	19.0	6.3	24.9	28	-1.7	13	6.7	74	46	64	61	26	11	1.9	.	.	12	3.1	26	2.8	.	.	2	1.5	5	1.8	6	2.0	28
V	54.0	13.2	20.3	14.8	15.8	21.4	10.1	30.6	25	0.2	11	9.5	81	53	78	71	30	12	1.5	1	1.0	3	1.7	20	1.8	.	.	.	.	2	1.5	15	1.7	40
VI	52.2	19.1	24.4	19.9	20.8	26.1	15.9	32.1	22	10.4	2	13.8	82	61	81	75	38	6	1.2	2	1.0	4	2.2	18	1.9	.	.	.	.	10	1.4	13	1.3	37
VII	55.1	20.9	28.8	22.3	23.6	30.1	17.0	35.4	29	11.6	21	14.0	75	48	71	65	28	4	1.8	1	1.0	1	2.0	51	1.6	1	2.0	.	.	1	2.0	15	1.7	39
VIII	56.3	16.9	26.2	19.6	20.6	27.8	13.4	34.7	22	8.6	9	11.8	81	49	70	67	28	8	1.2	.	.	.	.	7	1.4	.	.	.	.	4	1.0	27	1.5	47
IX	57.5	14.7	24.3	16.7	18.1	25.1	11.8	32.1	26	1.9	8	10.5	80	47	74	67	31	8	2.0	2	1.0	2	1.0	28	2.0	.	.	2	2.0	3	1.3	7	1.7	38
X	60.1	10.4	16.9	12.0	12.8	17.8	9.2	27.6	4	0.9	8	8.2	82	59	76	72	40	1	3.0	.	.	2	2.0	52	2.4	.	.	.	.	2	1.5	4	1.5	32
XI	64.5	0.0	6.9	1.9	2.7	7.7	-1.5	13.7	30	-10.2	18	4.2	84	58	78	73	33	2	2.0	.	.	9	2.4	21	3.3	.	.	2	1.5	9	1.2	8	1.4	39
XII	63.7	-2.8	4.1	-1.4	-0.4	4.8	-4.5	16.6	3	-17.6	27	3.6	84	64	83	77	33	.	.	.	.	11	2.4	40	2.4	.	.	.	.	.	.	5	1.2	37
God. vred.	757.6	8.4	15.5	10.2	11.1	16.5	6.0	35.4	29. VII	-17.6	27. XII	7.9	82	57	77	72	22	81	1.7	7	1.0	50	2.4	286	2.3	1	2.0	7	1.6	60	1.5	143	1.7	460

Mesec	Oblačnost N_m (0—10) 7	14	21	Sred. (Dies)	Insolacija broj sati	Padavine R mm Σ	Max	Dat.	Broj dana sa: $T_n \leq -10.0$	$T_x < 0.0$	$T_n < 0.0$	$T_x \geq 25.0$	$T_x \geq 30.0$	$T_n \geq 20.0$	F (0-12) ≥ 6	≥ 8	N_m (0-10) < 2.0	> 8.0	R mm ≥ 0.1	≥ 1.0	≥ 10.0	●	●	✳	⁂	△	△	▲	(◹)	≡	▣
Br. st. 233	**KOVIN**																													
	$H_s = 73$ m $H_b = —$ m $h_t = 2.0$ m $h_r = 1.2$ m																													
I	8.6	8.5	8.1	8.4	—	42	15.0	8	—	4	—	.	.	—	3	1	.	21	12	11	1	7	7	.	.	.	.	.	.	3	5
II	7.1	6.2	5.6	6.3	—	68	19.5	16	3	4	25	.	.	.	1	1	4	11	12	12	1	4	10	2	.	1	.	.	.	6	13
III	3.3	3.3	1.1	2.6	—	17	7.5	5	.	.	25	.	.	.	.	.	16	.	5	5	.	4	2	.	.	.	.	.	.	2	1
IV	4.1	4.6	3.2	4.0	—	30	9.3	30	.	.	3	3	.	.	8	.	8	1	8	7	.	8	.	.	.	.	1	.	5	2	.
V	5.2	4.7	4.3	4.7	—	86	24.0	9	.	.	2	9	2	.	.	.	6	2	15	12	3	14	1	.	.	.	.	.	9	4	.
VI	4.9	4.9	4.3	4.7	—	95	27.5	2	.	.	.	21	5	.	.	.	3	1	10	9	4	10	.	.	.	.	.	.	11	3	.
VII	3.2	3.0	2.3	2.8	—	52	13.0	3	.	.	.	30	14	.	.	.	16	1	7	7	2	7	.	.	.	.	.	.	11	4	.
VIII	3.4	4.0	3.5	3.6	—	52	28.0	24	.	—	.	—	—	.	.	.	13	6	6	6	1	6	.	.	.	.	.	.	3	4	.
IX	2.9	2.8	1.1	2.3	—	8	6.6	12	.	.	.	21	3	.	.	.	15	.	2	2	.	2	.	.	.	.	.	.	1	4	.
X	3.7	4.1	2.5	3.4	—	30	21.0	10	.	.	2	4	.	.	.	.	14	5	4	4	1	4	.	.	.	.	.	.	.	3	.
XI	5.0	4.3	4.2	4.5	—	8	6.4	7	4	.	19	.	.	.	.	.	9	7	2	2	.	2	.	.	.	.	.	.	.	1	.
XII	3.9	3.7	2.1	3.2	—	16	8.0	31	7	5	29	.	.	.	.	.	15	5	5	4	.	.	5	.	.	.	.	.	.	3	6
	4.6	4.5	3.5	4.2	—	504	28.0	24. VIII	—	—	—	—	.	—	12	2	119	60	88	81	13	68	25	2	.	1	1	.	40	39	52
Br. st. 234	**ŠUŠARA**																													
	$H_s = 182$ m $H_b = —$ m $h_t = 2.0$ m $h_r = 1.4$ m																													
I	8.2	7.3	7.0	7.5	—	48	19.8	8	1	9	22	.	.	.	4	2	4	20	13	11	1	6	7	.	.	.	.	.	.	1	—
II	5.4	4.8	4.8	5.0	—	—	—	—	3	6	24	.	.	.	2	1	8	8	—	—	—	—	—	—	.	.	.	.	.	4	—
III	3.2	2.4	1.7	2.4	—	23	11.4	5	—	1	—	.	.	—	5	3	18	2	3	3	1	2	2	1	.	.	.	.	.	2	.
IV	3.0	4.0	2.6	3.2	—	52	20.0	30	—	.	—	1	.	—	4	4	14	3	8	7	2	8	.	.	.	.	.	.	4	1	.
V	3.7	3.4	3.2	3.4	—	101	30.0	9	.	.	4	6	1	.	2	2	12	4	12	11	2	11	1	.	.	.	.	.	.	1	.
VI	4.2	4.8	3.9	4.3	—	174	40.0	12	.	.	.	20	2	.	3	.	9	3	12	11	6	12	.	.	.	.	.	1	3	1	.
VII	2.8	2.4	2.3	2.5	—	100	45.1	7	.	.	.	28	13	3	2	.	19	1	8	8	2	8	.	.	.	.	.	.	1	.	.
VIII	2.9	2.7	2.7	2.8	—	69	24.5	24	.	.	.	24	6	.	2	.	20	6	7	7	1	7	.	.	.	.	.	.	.	.	.
IX	2.0	1.5	0.4	1.3	—	9	6.6	12	.	.	.	19	3	.	4	3	21	.	2	2	.	2	.	.	.	.	.	.	.	.	.
X	3.3	3.3	1.7	2.8	—	21	13.5	10	.	.	1	4	.	.	11	8	15	5	4	3	1	4	.	.	.	.	.	.	.	1	.
XI	5.0	4.4	4.3	4.6	—	12	9.4	7	3	.	18	.	.	.	7	4	10	9	3	2	.	3	.	.	.	.	.	.	.	.	.
XII	3.5	2.6	1.8	2.6	—	32	21.2	30	6	6	29	.	.	.	8	4	19	5	4	3	1	.	4	.	.	.	.	.	.	1	6
God. vred.	3.9	3.6	3.0	3.5	—	—	—	—	—	22	—	102	25	—	54	31	169	66	—	—	—	—	—	—	.	.	.	1	8	12	—
Br. st. 235	**BELA CRKVA**																													
	$H_s = 90$ m $H_b = —$ m $h_t = 2.0$ m $h_r = 1.5$ m																													
I	8.6	8.7	9.5	8.9	—	39	16.0	8	—	—	—	—	—	—	.	.	.	25	12	8	1	9	6	2	.	.	.	.	.	.	2
II	7.6	7.8	9.0	8.1	—	48	17.5	17	3	—	23	—	—	.	1	.	.	15	7	7	1	4	4	1	.	1	.	.	.	1	—
III	4.2	5.3	6.0	5.2	—	19	9.2	5	1	.	18	.	.	.	.	.	9	7	4	4	.	4	2	2	.	1	.	.	.	2	.
IV	4.9	6.0	7.5	6.1	—	42	21.7	30	.	.	2	3	.	.	.	.	1	3	7	5	2	7	.	.	.	.	.	.	3	.	.
V	5.5	6.1	5.9	5.8	—	69	20.7	9	.	.	.	10	1	.	.	.	4	10	13	10	2	13	1	.	.	.	.	.	5	.	.
VI	5.3	6.0	4.1	5.1	—	90	19.6	2	.	.	.	22	4	2	.	.	3	5	15	12	4	15	.	.	.	.	.	1	11	.	.
VII	4.1	4.0	2.6	3.6	—	35	16.2	31	.	.	.	29	18	6	.	.	15	3	9	7	1	9	.	.	.	.	.	.	10	1	.
VIII	3.6	3.9	3.6	3.7	—	57	20.8	24	.	.	.	26	10	1	.	.	13	6	6	6	3	6	.	.	.	.	.	.	2	2	.
IX	2.2	2.7	1.4	2.1	—	5	3.5	12	.	.	.	20	5	.	.	.	17	1	3	2	.	3	.	.	.	.	.	.	1	.	.
X	4.6	4.5	2.8	4.0	—	22	14.4	10	.	.	1	6	.	.	.	.	11	5	4	3	1	4	.	.	.	.	.	.	.	3	.
XI	5.1	4.7	4.9	4.9	—	9	6.7	7	6	.	18	.	.	.	2	.	9	7	5	1	.	5	.	.	.	.	.	.	.	1	.
XII	4.5	3.4	2.5	3.5	—	22	10.8	30	4	4	30	.	.	.	3	.	17	6	4	3	1	2	4	2	.	.	.	.	.	5	4
God. vred.	5.0	5.3	5.0	5.1	—	457	21.7	30.IV	—	—	—	—	—	—	6	.	99	93	89	68	16	81	17	7	.	2	.	1	32	15	—
Br. st. 236	**VELIKO GRADIŠTE**																													
	$H_s = 80$ m $H_b = 80.3$ m $h_t = 2.0$ m $h_r = 1.3$ m																													
I	9.5	9.0	7.9	8.8	—	31	9.1	8	.	6	19	.	.	.	2	.	.	24	15	9	.	9	10	2	2	.	.	.	1	12
II	8.7	7.6	6.2	7.5	—	69	21.6	16	2	3	23	.	.	.	.	.	.	14	14	9	2	7	11	3	1	1	.	.	.	5	16
III	4.6	5.0	2.3	4.0	—	20	7.1	13	1	.	19	.	.	.	.	.	11	5	7	5	.	6	4	2	.	.	.	.	.	3	1
IV	5.7	7.0	4.9	5.9	—	30	12.8	30	.	.	3	.	.	.	1	.	4	9	10	6	1	10	.	.	.	.	.	2	6	.	.
V	6.5	6.7	5.5	6.2	—	81	23.8	9	.	.	.	7	1	.	.	.	4	11	15	10	2	14	2	.	.	.	.	.	8	.	.
VI	5.8	7.0	5.3	6.0	—	86	15.7	2	.	.	.	23	1	2	.	.	.	5	16	13	4	16	.	.	.	.	.	1	12	1	.
VII	4.3	4.2	3.0	3.8	—	22	8.8	14	.	.	.	30	15	4	.	.	14	4	8	5	.	8	.	.	.	.	.	.	11	1	.
VIII	4.9	5.1	3.4	4.5	—	78	28.7	29	.	.	.	27	10	.	.	.	10	7	8	7	3	8	.	.	.	.	.	.	4	1	.
IX	4.5	3.7	1.4	3.2	—	7	3.3	12	.	.	.	17	3	.	.	.	13	2	3	3	.	3	.	.	.	.	.	.	2	3	.
X	5.1	5.5	3.2	4.6	—	16	8.6	10	.	.	.	4	.	.	.	.	9	8	6	4	.	6	.	.	.	.	.	.	.	2	.
XI	6.4	5.1	4.9	5.5	—	7	6.2	7	1	.	18	.	.	.	3	.	8	11	2	1	.	2	.	.	.	.	.	.	.	2	.
XII	4.7	4.7	2.1	3.8	—	17	11.3	31	3	7	27	.	.	.	2	.	14	6	3	2	1	2	3	2	.	.	.	.	.	8	8
God. vred.	5.9	5.9	4.2	5.3	—	464	28.7	29. VIII	7	16	109	108	30	6	8	.	87	106	107	74	13	91	30	9	3	1	.	3	43	27	37

ŽAGUBICA

φ = 44° 12′N λ = 21° 47′E Gr. ΔG = + 1h 27 min. *Br. st. 237*

Mesec	Vazdušni pritisak P_m mm	Temperatura vazduha °C: T_m 7	14	21	Sred. (Dies)	Max	Min	Max Dat.	Min	Dat.	Vlažnost vazduha: e_m mm	U_m % 7	14	21	Sred. (Dies)	Min	Čestina pravaca i srednja jačina vetra nD, F_m (0—12): N č.	j.	NE č.	j.	E č.	j.	SE č.	j.	S č.	j.	SW č.	j.	W č.	j.	NW č.	j.	C č.
I	—	-0.8	1.9	0.1	0.3	3.1	-2.1	12.2	31	-7.3	16	3.9	85	78	84	82	53	3	2.3	3	3.3	17	2.6	4	2.2	.	.	.	.	19	2.6	3	2.3	44
II	—	-2.1	1.6	-1.2	-0.7	3.4	-4.8	10.2	24	-19.8	10	3.7	84	76	81	80	28	.	.	.	.	11	4.4	.	.	.	.	2	1.0	28	3.2	8	3.4	57
III	—	-1.2	8.0	2.4	2.9	9.2	-2.8	22.1	31	-17.5	14	4.0	88	54	76	73	20	.	.	2	1.0	12	3.5	.	.	.	.	.	.	28	2.8	11	2.5	40
IV	—	7.2	15.6	9.7	10.6	17.0	4.5	24.5	7	-1.9	14	6.9	83	57	74	71	31	.	.	.	.	30	4.2	2	2.0	1	1.0	2	1.5	18	2.7	3	3.0	34
V	—	11.4	18.2	12.6	13.7	19.6	8.3	28.4	25. 27	-1.6	12	9.6	87	66	84	79	39	4	1.0	2	1.5	19	2.2	4	3.0	.	.	.	.	19	2.3	5	2.0	46
VI	—	17.3	23.3	18.4	19.4	24.9	13.8	29.3	22	7.8	4,30	13.7	87	69	85	80	51	2	1.5	3	1.0	16	2.9	2	4.0	2	3.0	.	.	18	2.2	6	2.0	43
VII	—	18.9	26.7	20.2	21.5	—	14.7	33.4	29	7.8	15	13.9	82	57	78	72	40	.	.	.	.	19	1.8	5	2.4	.	.	1	1.0	13	2.0	5	1.4	54
VIII	—	14.5	21.8	17.4	18.5	25.8	11.1	32.7	22	4.8	9	11.6	88	54	78	73	34	4	1.5	1	1.0	3	2.3	3	1.3	.	.	1	3.0	25	2.1	7	1.9	43
IX	—	11.9	23.2	15.0	16.3	23.7	9.0	31.5	27	-0.9	8	10.3	87	52	80	73	30	.	.	1	1.0	21	3.5	5	3.6	.	.	.	.	13	2.4	6	2.0	41
X	—	8.1	14.9	10.2	10.8	15.7	6.8	26.4	4	-1.4	8	8.1	88	68	86	81	46	.	.	.	.	46	4.0	5	3.4	.	.	1	1.0	5	2.4	5	1.6	29
XI	—	2.0	5.0	0.4	1.0	6.2	3.3	13.9	30	-11.7	26,27	4.2	92	69	85	82	38	.	.	.	.	31	3.8	2	2.0	.	.	.	.	16	2.3	7	2.7	33
XII	—	-4.5	2.4	-3.2	-2.1	3.2	6.6	15.7	3	-22.2	26	3.6	88	73	88	83	48	.	.	3	3.0	35	4.5	4	2.5	.	.	.	.	9	1.7	.	.	42
God. vred.	—	6.6	13.8	8.5	9.4	—	4.0	33.4	29. VII	-22.2	26. XII	7.8	87	64	82	78	20	13	1.5	15	2.0	263	3.6	36	2.7	3	2.3	7	1.4	211	2.5	62	2.3	484

DEBELI LUG

φ = 44° 22′N λ = 21° 55′E Gr. ΔG = + 1h 28 min. *Br. st. 238*

Mesec	Vazdušni pritisak P_m mm	Temperatura vazduha °C: T_m 7	14	21	Sred. (Dies)	Max	Min	Max Dat.	Min	Dat.	Vlažnost vazduha: e_m mm	U_m % 7	14	21	Sred. (Dies)	Min	Čestina pravaca i srednja jačina vetra nD, F_m (0—12): N č.	j.	NE č.	j.	E č.	j.	SE č.	j.	S č.	j.	SW č.	j.	W č.	j.	NW č.	j.	C č.
I	—	1.3	1.6	-0.2	0.0	2.6	-2.8	10.5	31	-9.0	18	3.9	87	80	86	84	51	.	.	.	.	.	.	5	2.8	.	.	.	.	.	.	4	2.5	8
II	—	-2.4	2.2	-1.3	-0.7	3.4	-4.3	11.0	20	-17.0	10	3.7	88	73	87	83	41	.	.	.	.	.	.	8	2.2	.	.	3	3.3	.	.	7	2.9	66
III	—	-1.5	7.9	1.3	2.2	8.8	-3.3	22.0	30	-14.5	14	4.1	85	58	82	75	29	.	.	.	.	.	.	6	3.0	.	.	.	.	.	.	12	2.9	73
IV	—	5.9	16.1	8.9	10.0	17.5	3.7	22.0	2	-2.0	22	6.9	89	56	81	75	24	.	.	.	.	.	.	15	2.9	.	.	.	.	.	.	12	3.7	65
V	—	12.5	17.9	11.8	13.5	—	—	—	—	—	—	9.4	84	62	92	79	33	3	1.0	.	.	10	1.5	7	2.4	2	1.0	.	.	1	1.0	41	2.1	28
VI	—	18.5	23.5	17.8	19.4	25.3	—	28.5	22	—	—	13.9	84	67	90	80	47	10	1.3	6	1.0	15	1.8	14	1.7	4	1.0	.	.	5	1.0	20	2.0	17
VII	—	19.5	27.0	19.0	21.1	28.3	—	33.2	29	—	—	14.1	81	55	85	74	35	5	1.0	.	.	4	1.5	16	1.6	19	1.7	5	1.8	3	1.3	20	1.9	2
VIII	—	15.0	24.8	17.3	18.6	—	—	—	—	—	—	11.2	82	52	79	71	32	12	2.0	1	2.0	.	.	5	1.8	2	2.5	.	.	3	1.0	34	1.7	30
IX	—	11.0	25.2	14.4	15.8	—	—	—	—	—	—	9.9	88	47	83	73	25	.	.	.	.	2	1.5	33	1.8	4	1.2	4	1.0	.	.	22	1.8	25
X	—	—	—	—	—	—	—	—	—	—	—	—	—	—	—	—	—	—	—	—	—	—	—	—	—	—	—	—	—	—	—	—	—
XI	—	-1.9	4.3	1.2	1.2	—	—	—	—	—	—	4.4	82	81	84	82	36	.	.	.	.	.	.	41	2.0	.	.	9	1.0	.	.	26	1.4	14
XII	—	—	—	—	—	—	—	—	—	—	—	—	—	—	—	—	—	—	—	—	—	—	—	—	—	—	—	—	—	—	—	—	—
God. vred.	—	—	—	—	—	—	—	—	—	—	—	—	—	—	—	—	—	—	—	—	—	—	—	—	—	—	—	—	—	—	—	—	—

BOR

φ = 44° 05′N λ = 22° 06′E Gr. ΔG = + 1h 28 min. *Br. st. 239*

Mesec	Vazdušni pritisak P_m mm	Temperatura vazduha °C: T_m 7	14	21	Sred. (Dies)	Max	Min	Max Dat.	Min	Dat.	Vlažnost vazduha: e_m mm	U_m % 7	14	21	Sred. (Dies)	Min	Čestina pravaca i srednja jačina vetra nD, F_m (0—12): N č.	j.	NE č.	j.	E č.	j.	SE č.	j.	S č.	j.	SW č.	j.	W č.	j.	NW č.	j.	C č.
I	—	-0.6	1.5	-0.3	0.1	2.9	-2.6	11.5	31	-8.1	16	4.0	87	81	86	85	49	14	2.4	2	2.0	6	2.3	2	2.5	.	.	.	.	.	.	13	2.7	56
II	—	-0.7	2.1	-0.6	0.0	3.6	-3.1	10.8	20	-11.5	10	3.8	84	74	83	80	48	16	1.6	2	1.5	9	1.3	3	1.0	2	1.0	1	1.0	3	2.0	18	2.5	20
III	—	1.6	8.1	3.2	4.0	9.5	-0.7	21.7	30	-8.5	14	4.3	77	58	73	69	33	19	1.7	2	1.0	8	2.9	3	2.0	1	2.0	1	1.0	1	1.0	38	2.4	20
IV	—	7.6	14.8	9.6	10.4	17.0	5.5	23.0	26	0.0	13,14	6.9	80	60	75	72	37	12	2.7	4	3.5	20	2.6	7	3.0	.	.	.	.	2	2.5	11	2.9	34
V	—	12.3	18.5	13.9	14.6	20.6	9.6	29.5	28	0.6	12	8.7	78	55	73	69	36	21	2.2	10	1.7	16	2.5	1	2.0	.	.	.	.	3	3.0	11	2.8	31
VI	—	17.8	23.7	18.4	19.6	25.9	14.5	30.5	19,27	9.8	3	13.4	85	65	83	78	43	6	2.2	3	1.7	14	2.5	3	2.0	.	.	.	.	2	2.5	13	3.1	49
VII	—	21.4	27.2	20.8	22.6	29.3	16.5	33.7	28,29	12.6	15	13.4	70	53	72	65	35	19	1.7	7	2.0	10	2.2	.	.	1	1.0	.	.	3	3.3	13	2.8	40
VIII	—	17.1	25.3	19.3	20.2	27.1	14.6	33.0	22	11.5	19	11.4	74	52	68	65	35	17	2.3	13	1.9	14	2.2	2	2.5	1	2.0	.	.	2	2.5	14	3.1	30
IX	—	13.4	23.2	16.3	17.3	24.5	11.6	33.0	26	4.0	8,15	10.6	81	54	73	69	28	5	2.2	3	1.3	40	2.4	7	1.7	.	.	1	3.0	1	4.0	2	2.5	34
X	—	8.2	13.1	9.5	10.1	14.3	6.7	27.2	3	1.8	23	8.4	92	79	90	87	57	17	2.4	15	2.1	11	2.3	1	3.0	3	2.7	.	.	1	2.0	10	2.5	32
XI	—	0.5	4.4	1.8	2.1	5.9	-1.6	14.7	30	-9.6	26	4.7	89	80	87	85	57	22	2.1	1	1.0	35	2.8	2	1.5	.	.	.	.	.	.	19	2.5	11
XII	—	-2.4	1.0	-2.1	-1.4	2.1	-4.1	16.5	5	-13.0	27	4.0	88	84	89	87	60	14	2.0	1	2.0	32	2.2	12	2.5	4	2.0	1	1.0	2	1.5	8	1.9	19
God. vred.	—	8.0	13.6	9.2	10.0	15.2	5.6	33.7	28.29 VII	-13.0	27. XII	7.8	82	66	79	76	28	182	2.1	63	2.0	215	2.4	43	2.2	12	1.9	4	1.5	20	2.5	180	8.4	376

NEGOTIN

φ = 44° 14′N λ = 22° 32′E Gr. ΔG = + 1h 30 min. *Br. st. 240*

Mesec	Vazdušni pritisak P_m mm	Temperatura vazduha °C: T_m 7	14	21	Sred. (Dies)	Max	Min	Max Dat.	Min	Dat.	Vlažnost vazduha: e_m mm	U_m % 7	14	21	Sred. (Dies)	Min	Čestina pravaca i srednja jačina vetra nD, F_m (0—12): N č.	j.	NE č.	j.	E č.	j.	SE č.	j.	S č.	j.	SW č.	j.	W č.	j.	NW č.	j.	C č.
I	759.0	0.3	2.9	1.0	1.3	4.1	-1.1	13.0	29	-8.0	17	4.3	89	78	87	85	34	5	1.4	12	1.2	6	1.7	.	.	.	.	.	.	13	3.5	20	4.2	37
II	57.4	0.2	4.0	1.4	1.8	5.2	-1.2	13.0	24	-8.2	9	4.1	86	69	80	78	42	2	1.5	2	1.5	.	.	2	2.0	1	1.0	4	2.5	21	4.0	18	4.4	34
III	65.9	1.7	10.6	5.2	5.7	11.6	0.1	22.8	26	-6.6	19	4.3	78	46	65	63	24	1	2.0	4	2.0	12	1.7	1	2.0	1	1.0	1	2.0	21	4.0	22	4.1	30
IV	58.3	8.6	17.0	11.0	11.9	18.4	5.6	23.9	26	-1.4	14	7.2	82	52	73	69	31	5	1.4	1	2.0	10	2.0	10	2.5	.	.	1	1.0	8	5.0	14	3.4	41
V	56.7	14.4	20.5	15.0	16.2	21.8	10.5	30.2	26	3.0	12	9.7	77	54	76	69	30	2	2.0	6	1.3	6	2.3	4	1.8	2	1.5	.	.	12	2.8	25	3.3	36
VI	55.1	19.6	25.7	19.8	21.2	27.0	15.8	31.3	19,22	9.6	4	14.2	82	58	83	74	44	6	1.8	3	1.7	6	2.2	.	.	.	.	2	2.5	17	3.1	12	2.6	44
VII	57.8	21.8	29.2	21.1	23.3	30.3	16.2	34.7	28	11.4	24	14.0	72	45	77	65	31	2	2.0	8	1.9	8	1.8	.	.	4	1.2	2	1.0	9	3.3	15	3.4	45
VIII	58.5	18.7	27.4	20.1	21.6	28.6	14.7	33.6	22	8.9	10	12.2	76	46	69	64	28	.	.	4	1.5	5	1.8	2	1.5	1	2.0	2	1.0	19	3.5	24	3.6	36
IX	60.5	14.0	25.3	25.8	17.7	26.1	10.7	32.0	26	1.8	8	10.2	84	42	76	67	18	.	.	2	1.0	9	1.6	2	1.5	.	.	6	2.3	8	4.1	13	3.2	50
X	64.3	8.5	15.4	10.4	11.2	16.1	6.8	28.4	3	-1.5	23	8.4	93	67	89	83	36	6	1.8	1	1.0	15	1.9	5	1.6	.	.	1	1.0	5	3.2	4	4.0	56
XI	68.0	1.7	7.2	3.2	3.8	8.3	0.2	17.0	30	-9.9	28	4.6	82	63	77	74	30	2	1.0	7	1.3	15	1.5	4	1.2	.	.	3	2.0	17	3.8	16	4.1	26
XII	68.1	-2.2	2.6	-0.4	-0.1	3.5	-3.3	19.0	2	-11.2	26	3.9	88	74	83	82	45	6	1.3	4	1.5	15	2.0	3	2.0	1	1.0	.	.	5	3.4	10	3.7	49
God. vred.	760.8	8.9	15.6	10.3	11.3	16.8	6.2	34.7	28. VII	-11.2	26. XII	8.1	82	58	78	73	18	37	1.6	54	1.5	107	1.8	33	1.9	10	1.3	22	1.9	155	3.6	193	3.7	484

Mesec	Oblačnost N_m (0—10) 7	14	21	Sred. (Dies)	Insolacija broj sati	Padavine R mm Σ	Max	Dat.	Broj dana sa: $T_n \leqq -10.0$	$T_x < 0.0$	$T_n < 0.0$	$T_x \geqq 25.0$	$T_x \geqq 30.0$	$T_n \geqq 20.0$	F (0-12) $\geqq 6$	$\geqq 8$	N_m (0-10) < 2.0	> 8.0	R mm $\geqq 0.1$	$\geqq 1.0$	$\geqq 10.0$	●	● △	✳	✳ △	△	△	▲	◪ (◪)	〓	⊠
Br. st. 237	**ŽAGUBICA**								$H_s = 314$ m $H_b = —$ m $h_t = 2.0$ m $h_r = 1.5$ m																					
I	9.0	8.8	8.4	8.7	37.6	63	20.0	8	.	8	23	.	.	.	3	.	.	21	18	10	2	9	14	5	.	1	.	.	.	2	20
II	8.4	7.6	6.6	7.5	74.5	52	9.6	9	3	4	25	.	.	.	4	1	1	17	13	8	.	2	12	1	.	.	.	.	.	1	17
III	4.7	4.8	2.7	4.1	186.0	20	6.7	13	1	.	26	.	.	.	1	.	11	4	6	5	.	3	6	3	.	.	.	.	.	1	3
IV	5.8	6.9	4.6	5.8	219.6	50	11.1	12	.	.	4	.	.	.	8	3	3	7	11	9	1	11	.	.	.	.	.	.	2	1	.
V	6.1	7.0	5.5	6.2	241.2	74	14.7	21	.	.	2	4	.	.	1	.	3	12	16	12	3	16	2	2	.	.	.	1	7	2	.
VI	5.9	7.1	5.9	6.3	226.5	90	25.1	24	.	.	.	18	.	.	1	.	1	7	16	11	2	16	.	.	.	.	.	.	11	7	.
VII	3.6	5.1	3.6	4.1	307.5	21	10.1	4	.	—	.	—	—	2	1	.	9	4	8	4	1	8	.	.	.	.	.	.	11	3	.
VIII	4.6	5.8	3.4	4.6	247.9	73	30.4	29	.	.	.	21	5	.	.	.	8	6	5	5	2	5	.	.	.	.	.	.	2	6	.
IX	3.5	3.6	1.9	3.0	256.6	16	14.9	22	.	.	3	14	2	.	5	.	12	2	2	2	1	2	.	.	.	.	.	.	¶	12	.
X	6.2	6.1	4.9	5.7	132.8	43	28.2	10	.	.	2	2	.	.	9	1	5	12	4	3	2	4	.	.	.	.	.	.	.	7	.
XI	6.6	6.1	5.1	5.9	101.2	15	8.6	7	6	2	20	.	.	.	3	2	7	12	5	2	.	5	1	1	.	1	.	.	.	3	.
XII	6.8	5.3	4.0	5.4	101.2	21	11.4	31	5	13	30	.	.	.	5	3	8	10	7	4	1	.	7	.	.	.	.	.	.	8	11
God. vred.	5.9	6.2	4.7	5.6	2132.6	538	30.4	29. VIII	15	—	135	—	—	2	41	10	68	114	111	75	15	81	42	12	.	2	.	1	34	53	51
Br. st. 238	**DEBELI LUG**								$H_s = 290$ m $H_b = —$ m $h_t = 2.0$ m $h_r = 1.5$ m																					
I	9.2	8.2	9.0	8.8	—	94	35.4	8	.	10	24	.	.	.	.	.	1	25	13	10	2	6	10	2	.	.	.	.	.	2	12
II	7.7	6.5	6.0	6.7	—	72	23.5	16	2	4	25	.	.	.	1	.	3	14	11	10	1	.	11	.	.	.	.	.	.	2	21
III	4.0	3.7	3.3	3.7	—	21	6.4	13	2	1	27	.	.	.	1	1	12	4	6	5	.	3	5	2	.	.	.	.	.	.	5
IV	4.3	4.8	4.6	4.6	—	97	33.4	17	.	.	2	.	.	.	1	.	9	7	9	9	3	9	.	.	.	.	.	.	2	2	.
V	5.1	6.5	4.5	5.4	—	85	15.4	31	—	—	—	—	—	—	1	.	5	8	16	15	2	16	1	1	.	.	.	.	.	.	.
VI	6.2	6.3	6.5	6.3	—	94	15.1	14	—	.	—	22	.	—	.	.	2	9	14	11	4	14	.	.	.	.	.	1	2	.	.
VII	3.1	2.8	2.1	2.7	—	16	11.2	14	—	.	—	29	11	—	.	.	17	2	5	5	1	5	.	.	.	.	.	.	4	.	.
VIII	3.5	3.6	3.2	3.4	—	44	18.6	24	—	—	—	—	—	—	1	.	15	4	4	4	2	4	.	.	.	.	.	.	1	2	.
IX	1.8	1.2	0.5	1.2	—	6	6.0	22	—	—	—	—	—	—	.	.	21	1	1	1	.	1	.	.	.	.	.	.	1	.	.
X	—	—	—	—	—	—	—	—	—	—	—	—	—	—	—	—	—	—	—	—	—	—	—	—	—	—	—	—	—	—	—
XI	4.6	4.0	4.0	4.2	—	20	8.7	7	—	—	—	—	—	—	.	.	17	12	4	4	.	4	1	1	.	.	.	.	.	1	.
XII	6.8	5.8	6.1	6.2	—	35	19.5	30	—	—	—	—	—	—	.	.	8	16	4	4	2	.	4	.	.	.	.	.	.	.	—
God. vred.	—	—	—	—	—	—	—	—	—	—	—	—	—	—	—	—	—	—	—	—	—	—	—	—	—	—	—	—	—	—	—
Br. st. 239	**BOR**								$H_s = 378$ m $H_b = —$ m $h_t = 2.0$ m $h_r = 1.5$ m																					
I	8.2	7.8	8.1	8.0	—	103	44.6	8	.	12	23	.	.	.	.	.	.	18	12	9	2	7	9	3	1	.	.	.	.	4	17
II	6.4	6.1	5.5	6.0	—	79	24.8	16	2	5	22	.	.	.	.	.	3	8	11	10	2	1	11	1	.	.	.	.	.	4	19
III	4.4	3.0	1.3	2.9	—	8	3.6	13	.	1	20	.	.	.	.	.	14	2	4	3	.	1	3	.	.	.	.	.	.	1	3
IV	5.6	5.3	4.0	5.0	—	75	19.3	12	.	.	.	.	.	.	1	.	9	8	10	9	3	10	.	.	.	.	.	.	1	1	.
V	5.8	5.1	4.1	5.0	—	56	14.6	31	.	.	.	6	.	.	.	.	5	6	12	9	1	12	.	.	.	.	.	.	2	.	.
VI	6.3	5.9	3.5	5.2	—	87	35.9	24	.	.	.	19	3	.	3	.	1	4	16	14	2	16	.	.	.	.	.	1	7	.	.
VII	3.2	2.8	0.7	2.2	—	18	8.9	8	.	.	.	29	13	.	.	.	17	.	7	5	.	7	.	.	.	.	.	.	6	.	.
VIII	3.2	3.9	1.5	2.9	—	30	10.3	24, 25	.	.	.	22	9	.	1	.	14	3	5	4	2	5	.	.	.	.	.	.	.	.	.
IX	2.4	2.7	0.9	2.0	—	7	5.6	22	.	.	.	16	4	.	.	.	20	.	2	2	.	2	.	.	.	.	.	.	1	.	.
X	7.3	7.1	5.2	6.5	—	44	30.0	10	.	.	.	4	.	.	.	.	7	15	7	5	1	7	.	.	.	.	.	.	.	4	.
XI	6.1	6.0	5.5	5.9	—	26	9.5	7	.	2	19	.	.	.	.	.	9	15	8	5	.	7	1	.	.	.	.	.	.	2	.
XII	6.2	6.4	5.4	6.0	—	32	21.0	30	2	16	24	.	.	.	.	.	9	15	6	4	1	.	6	.	.	.	.	.	.	8	11
God. vred.	5.4	5.2	3.8	4.8	—	565	44.6	8. I	4	36	108	96	29	.	5	.	108	94	100	79	14	75	30	4	1	.	.	1	17	24	50
Br. st. 240	**NEGOTIN**								$H_s = 40$ m $H_b = 40.5$ m $h_t = 2.0$ m $h_r = 1.2$ m																					
I	8.4	8.2	8.0	8.2	55.1	113	41.6	8	.	7	19	.	.	.	9	.	.	20	13	12	3	9	7	1	.	.	.	.	.	4	12
II	7.2	6.9	5.4	6.5	105.0	90	29.9	16	.	2	17	.	.	.	8	1	.	9	10	10	3	7	9	4	.	1	.	.	.	2	16
III	4.6	3.5	2.4	3.5	216.7	4	4.5	1	.	.	12	.	.	.	8	.	12	3	1	1	.	1	1	1	.	.	.	.	.	1	.
IV	6.0	6.0	4.3	5.4	209.8	51	16.1	12	.	.	2	.	.	.	2	.	5	9	10	8	1	10	.	.	.	.	.	.	2	.	.
V	6.1	6.5	4.8	5.8	249.2	84	47.3	31	.	.	.	6	1	.	2	.	4	8	15	8	1	15	.	.	.	.	.	1	8	.	.
VI	6.1	5.1	5.7	6.0	224.5	97	29.2	24	.	.	.	22	5	1	2	.	1	6	15	9	3	15	.	.	.	.	.	1	13	1	.
VII	2.5	2.8	2.2	2.5	335.9	12	6.0	5	.	.	.	30	18	2	1	.	18	3	3	2	.	3	.	.	.	.	.	.	9	.	.
VIII	3.3	3.8	2.7	3.3	287.6	39	11.8	1	.	.	.	28	12	.	2	.	13	4	8	7	1	8	.	.	.	.	.	.	4	.	.
IX	3.1	3.6	2.2	3.0	257.7	4	2.2	21	.	.	.	19	5	.	2	.	14	2	2	2	.	2	.	.	.	.	.	.	2	1	.
X	7.5	7.1	6.9	7.2	94.6	66	41.7	10	.	.	2	4	.	.	2	.	7	20	8	6	2	8	.	.	.	.	.	.	.	2	.
XI	6.4	6.1	5.4	6.0	97.7	51	19.3	7	.	.	12	.	.	.	7	.	8	15	10	7	1	8	4	1	.	1	.	.	.	.	1
XII	7.2	7.2	6.4	6.9	64.5	38	17.4	30	4	10	23	.	.	.	.	.	5	16	7	3	2	3	5	1	.	.	.	.	.	5	4
God. vred.	5.7	5.6	4.7	5.3	2198.3	649	47.3	31.V	4	19	87	109	41	3	45	1	87	115	102	75	17	89	26	8	.	2	.	2	38	16	33

φ = 43° 55′N λ = 19° 26′E Gr. ΔG = + 1 h 18 min.

MITROVAC NA TARI

Br. st. 241

Mesec	Vazdušni pritisak P_m mm	Temperatura vazduha °C: T_m 7	T_m 14	T_m 21	T_m Sred. (Dies)	Max	Min	Max Dat.	Min	Min Dat.	Vlažnost vazduha: e_m mm	U_m % 7	U_m % 14	U_m % 21	U_m % Sred. (Dies)	Min	Čestina pravaca i srednja jačina vetra nD, F_m (0—12): N č.	N j.	NE č.	NE j.	E č.	E j.	SE č.	SE j.	S č.	S j.	SW č.	SW j.	W č.	W j.	NW č.	NW j.	C č.
I	—	—	—	—	—	—	—	—	—	—	—	—	—	—	—	—	—	—	—	—	—	—	—	—	—	—	—	—	—	—	—	—
II	—	—	—	—	—	—	—	—	—	—	—	—	—	—	—	—	—	—	—	—	—	—	—	—	—	—	—	—	—	—	—	—
III	—	—	—	—	—	—	—	—	—	—	—	—	—	—	—	—	—	—	—	—	—	—	—	—	—	—	—	—	—	—	—	—
IV	—	—	—	—	—	—	—	—	—	—	—	—	—	—	—	—	—	—	—	—	—	—	—	—	—	—	—	—	—	—	—	—
V	—	—	—	—	—	—	—	—	—	—	—	—	—	—	—	—	—	—	—	—	—	—	—	—	—	—	—	—	—	—	—	—
VI	—	—	—	—	—	—	—	—	—	—	—	—	—	—	—	—	—	—	—	—	—	—	—	—	—	—	—	—	—	—	—	—
VII	—	15.3	21.5	14.2	16.3	22.8	9.4	31.2	19	5.5	1	11.4	86	64	91	80	32	13	1.7	28	1.9	3	1.7	.	.	10	1.4	10	1.3	2	1.0	.	. 27
VIII	—	12.0	17.8	11.6	13.2	19.4	6.8	26.5	3	2.6	9	9.1	86	64	86	79	32	20	2.4	22	2.8	2	1.0	.	.	4	1.8	18	1.7	4	1.2	1	1.0 22
IX	—	9.4	18.6	10.2	12.1	19.9	5.1	28.0	27	−3.5	8	8.4	87	57	87	77	24	2	1.0	24	1.9	.	.	1	1.0	16	1.2	29	1.1	1	1.0	.	. 17
X	—	5.0	12.4	5.8	7.2	12.7	2.8	22.9	17	−3.5	7	7.1	97	74	96	89	28	8	1.1	22	1.5	.	.	1	1.0	2	1.5	14	1.2	.	.	.	. 46
XI	—	−3.0	3.0	−2.3	−1.2	3.7	−5.2	11.5	22	−16.5	26	4.2	93	87	91	90	42	2	2.5	34	2.4	1	2.0	2	2.5	4	2.0	8	2.2	.	.	.	. 39
XII	—	−5.4	2.6	−4.7	−3.0	3.4	−7.1	11.5	4	−18.0	25	—	—	—	—	—	—	.	.	21	2.6	1	2.0	.	.	11	2.8	13	2.2	.	.	.	. 47
God. vred.	—	—	—	—	—	—	—	—	—	—	—	—	—	—	—	—	—	—	—	—	—	—	—	—	—	—	—	—	—	—	—	—

φ = 43° 44′N λ = 19° 43′E Gr. ΔG = + 1 h 19 min.

ZLATIBOR

Br. st. 242

Mesec	Vazdušni pritisak P_m mm	Temperatura vazduha °C: T_m 7	T_m 14	T_m 21	T_m Sred. (Dies)	Max	Min	Max Dat.	Min	Min Dat.	Vlažnost vazduha: e_m mm	U_m % 7	U_m % 14	U_m % 21	U_m % Sred. (Dies)	Min	Čestina pravaca i srednja jačina vetra nD, F_m (0—12): N č.	N j.	NE č.	NE j.	E č.	E j.	SE č.	SE j.	S č.	S j.	SW č.	SW j.	W č.	W j.	NW č.	NW j.	C č.
I	—	−4.2	−2.2	−3.5	−3.4	−1.2	−5.3	8.9	1	−9.9	27	3.1	93	88	91	91	46	6	1.8	34	2.0	15	1.6	1	2.0	2	4.5	21	3.8	9	3.3	2	1.5 3
II	—	−4.7	−1.2	−3.5	−3.2	0.3	−6.7	10.0	24	−14.7	9	3.1	89	78	88	85	40	18	2.2	13	2.2	.	.	3	1.7	3	4.0	30	3.9	7	3.3	9	1.7 1
III	—	−2.8	3.0	0.4	0.2	4.5	−4.2	17.9	31	−14.5	14	2.9	76	53	65	65	25	28	2.5	24	2.0	4	2.5	1	2.0	3	3.0	21	2.9	4	2.2	7	2.1 1
IV	—	6.2	11.4	7.3	8.0	12.8	4.0	19.8	7	−2.6	13	5.1	72	54	68	65	29	14	2.5	19	2.8	8	1.9	5	3.0	15	3.5	25	3.0	.	.	4	2.2 .
V	—	8.6	12.8	9.6	10.2	14.2	6.1	22.9	27	−3.1	11	6.9	81	62	77	73	36	29	2.7	20	2.4	6	2.5	3	2.0	7	2.6	19	2.9	3	1.7	6	1.7 .
VI	—	14.7	18.6	14.5	15.6	19.8	12.0	23.8	8, 22	5.8	2	10.9	84	72	85	80	41	17	2.1	21	2.0	5	1.4	10	1.9	11	3.4	17	2.8	4	2.2	4	1.5 1
VII	—	17.1	21.6	17.4	18.4	23.2	13.9	31.3	19	9.6	20	11.5	77	64	75	72	40	16	1.9	29	2.2	10	1.8	6	1.8	3	2.0	22	2.1	1	2.0	3	1.3 3
VIII	—	13.7	18.5	15.3	15.7	20.4	11.7	27.0	21	7.2	29	9.2	77	61	71	70	34	26	2.4	33	2.3	6	1.8	5	1.4	5	2.8	10	2.6	3	1.7	1	3.0 4
IX	—	12.3	18.9	14.5	15.0	20.2	10.7	28.1	27	0.7	8	8.3	73	53	66	64	23	12	2.5	17	2.2	5	2.0	2	2.0	14	2.5	31	2.8	4	2.8	3	1.7 2
X	—	7.8	12.2	8.9	9.4	13.4	6.2	24.0	16	−0.9	9, 10	7.2	86	72	82	80	21	19	2.1	35	2.3	3	1.7	4	1.8	13	2.3	15	2.7	1	2.0	1	2.0 2
XI	—	−1.4	2.9	−0.1	0.3	4.0	−2.6	11.0	15	−11.3	26	3.7	83	70	78	77	25	21	2.1	23	1.9	2	2.0	2	1.0	4	2.2	33	2.9	1	2.0	4	2.2 .
XII	—	−2.8	1.0	−1.8	−1.4	2.7	−4.5	11.7	3	−13.1	25	3.4	85	74	81	80	37	14	1.7	14	1.6	1	1.0	4	1.5	11	1.6	41	2.6	1	2.0	4	1.2 3
God. vred.	—	5.4	9.8	6.6	7.1	11.2	3.4	31.3	19. VII	−14.7	9.II	6.3	81	67	77	75	21	220	2.3	282	2.2	65	1.8	46	1.9	91	2.7	285	2.9	38	2.6	48	1.8 20

φ = 43° 31′N λ = 19° 50′E Gr. ΔG = + 1 h 19 min.

KOKIN BROD

Br. st. 243

Mesec	Vazdušni pritisak P_m mm	Temperatura vazduha °C: T_m 7	T_m 14	T_m 21	T_m Sred. (Dies)	Max	Min	Max Dat.	Min	Min Dat.	Vlažnost vazduha: e_m mm	U_m % 7	U_m % 14	U_m % 21	U_m % Sred. (Dies)	Min	Čestina pravaca i srednja jačina vetra nD, F_m (0—12): N č.	N j.	NE č.	NE j.	E č.	E j.	SE č.	SE j.	S č.	S j.	SW č.	SW j.	W č.	W j.	NW č.	NW j.	C č.
I	—	−3.5	−0.1	−2.4	−2.1	0.7	−4.8	10.5	1	−10.8	24	—	—	—	—	—	—	3	3.3	11	1.5	40	1.7	2	1.5	.	.	6	1.3	12	1.2	3	1.0 16
II	—	−5.3	0.7	−3.1	−2.7	2.3	−8.0	11.2	24	−19.0	10	—	—	—	—	—	—	4	1.0	6	1.7	20	1.6	1	1.0	.	.	4	2.5	23	1.9	10	1.4 16
III	—	−4.2	5.4	−0.8	−0.1	6.6	−6.5	20.0	31	−19.0	14	—	—	—	—	—	—	6	1.8	8	1.6	30	1.5	3	1.7	.	.	3	1.3	13	1.4	12	1.9 18
IV	—	4.8	13.8	7.8	8.6	15.1	2.2	21.0	7	−2.1	13	—	—	—	—	—	—	1	4.0	15	2.3	32	1.8	3	1.3	4	2.0	3	2.7	14	2.6	5	1.4 13
V	—	8.6	15.0	10.0	10.9	16.5	5.2	25.7	27	−3.4	10	8.0	88	67	84	80	46	5	1.2	8	1.5	29	1.5	3	1.3	2	1.0	3	2.3	12	1.5	8	2.0 23
VI	—	15.3	20.8	15.3	16.7	22.5	11.2	27.6	22	7.2	2	11.5	86	65	86	79	43	1	1.0	10	2.0	30	1.7	2	1.0	.	.	7	2.6	15	2.1	3	1.0 22
VII	—	16.8	24.7	17.2	19.0	26.0	12.4	33.9	19	7.7	14	12.3	83	56	84	74	32	4	1.2	14	1.6	39	1.3	.	.	.	.	2	1.0	6	1.2	6	1.5 22
VIII	—	13.7	21.6	15.2	16.4	22.9	10.0	29.0	3	6.2	9	10.0	83	57	78	73	31	4	2.2	12	1.9	32	1.5	1	2.0	1	2.0	3	1.3	12	1.9	9	1.4 19
IX	—	10.2	22.1	13.2	14.7	23.1	7.3	31.0	27	−1.5	8	8.8	85	48	78	70	24	1	1.0	9	1.9	28	1.8	3	1.3	.	.	4	1.2	15	1.4	6	2.3 24
X	—	7.0	15.8	9.2	10.3	16.8	5.5	26.7	16	−1.2	7	7.7	90	64	86	80	33	2	3.5	20	1.6	40	1.8	.	.	1	1.0	.	.	5	1.8	1	1.0 24
XI	—	−2.5	6.0	−0.5	0.6	6.9	−4.1	14.2	1	−15.0	26	—	—	—	—	—	—	4	1.5	15	1.9	18	2.2	1	1.0	.	.	6	1.0	11	1.7	2	2.0 33
XII	—	−5.1	3.3	−3.1	−2.0	4.0	−6.7	10.7	3, 4	−13.0	27	—	—	—	—	—	—	.	.	8	1.4	37	2.2	1	2.0	.	.	5	1.0	10	1.1	3	1.0 29
God. vred.	—	4.6	12.4	6.5	7.5	13.6	2.0	33.9	19. VII	−19.0	10.II 14.III	—	—	—	—	—	—	35	1.8	136	1.8	375	1.8	20	1.4	8	1.6	46	1.7	148	1.7	68	1.6 259

φ = 43° 51′N λ = 19° 52′E Gr. ΔG = + 1 h 19 min.

TITOVO UŽICE

Br. st. 244

Mesec	Vazdušni pritisak P_m mm	Temperatura vazduha °C: T_m 7	T_m 14	T_m 21	T_m Sred. (Dies)	Max	Min	Max Dat.	Min	Min Dat.	Vlažnost vazduha: e_m mm	U_m % 7	U_m % 14	U_m % 21	U_m % Sred. (Dies)	Min	Čestina pravaca i srednja jačina vetra nD, F_m (0—12): N č.	N j.	NE č.	NE j.	E č.	E j.	SE č.	SE j.	S č.	S j.	SW č.	SW j.	W č.	W j.	NW č.	NW j.	C č.
I	—	−1.3	2.6	−0.3	0.2	3.5	−2.7	15.0	1	−7.1	27	4.3	91	87	90	89	40	7	2.1	.	.	.	.	2	2.5	2	3.0	1	2.0	3	2.3	2	2.5 76
II	—	−3.0	3.6	−2.2	0.0	5.3	−5.1	14.3	11	−13.6	5	3.8	86	74	84	81	37	6	1.2	1	1.0	1	1.0	5	1.0	1	1.0	.	.	9	2.2	16	2.0 45
III	—	−0.2	8.8	2.6	3.4	10.2	−2.8	24.4	31	−9.8	14	3.9	82	51	74	69	17	10	1.1	7	1.6	1	1.0	8	1.2	3	2.0	5	1.4	16	1.6	27	2.0 16
IV	—	8.0	16.8	10.2	11.3	18.6	4.2	26.0	7	−2.0	13	6.4	79	44	71	65	24	9	1.3	10	1.5	7	1.3	13	1.8	5	1.4	3	1.3	6	2.3	13	2.1 24
V	—	12.4	18.3	11.8	13.6	20.0	7.6	29.3	27	−1.5	10	8.7	78	55	83	72	33	23	1.4	6	1.3	9	1.1	8	2.1	7	1.4	.	.	8	2.1	20	2.9 12
VI	—	17.8	23.4	17.0	18.8	24.8	13.1	29.1	9	7.7	4	12.8	82	61	87	77	37	11	1.5	6	1.5	15	1.7	5	1.4	10	2.2	1	2.0	12	1.5	10	2.4 20
VII	—	19.1	26.2	18.5	20.6	27.6	14.4	34.3	29	10.5	21, 22	13.7	82	56	85	74	33	8	1.8	4	2.0	3	2.7	1	2.0	8	1.9	3	2.0	6	1.5	5	1.8 55
VIII	—	15.6	23.9	15.9	17.8	25.6	12.4	34.1	21	7.5	9	10.6	79	49	80	69	28	12	1.2	14	1.7	23	1.6	6	1.3	19	1.6	.	.	12	1.9	.	. 7
IX	—	12.2	24.1	14.3	16.2	25.7	9.4	32.0	26	1.6	8	10.3	87	49	86	74	19	2	1.0	3	1.3	1	1.0	11	1.4	2	2.0	2	1.5	2	1.5	6	2.0 61
X	—	8.1	16.4	9.7	11.0	17.2	6.6	26.5	4	0.5	7	8.5	92	67	90	83	43	1	3.0	1	1.0	8	1.1	21	1.3	5	1.4	.	.	.	.	2	1.0 55
XI	—	0.0	7.3	1.4	2.5	8.3	−2.3	15.8	30	−11.0	26	4.6	85	68	85	79	31	7	1.9	3	1.0	6	1.3	18	1.2	9	1.0	.	.	.	.	5	2.0 42
XII	—	−4.1	2.1	−2.1	−1.6	2.7	−5.9	13.6	1	−16.4	26	3.6	82	80	86	83	52	.	.	.	.	2	1.0	18	1.0	19	1.0	2	1.0	5	1.2	5	1.6 42
God. vred.	—	7.0	14.5	8.2	9.5	15.8	4.1	34.3	29. VII	−16.4	26. XII	7.6	84	62	83	76	17	96	1.5	55	1.5	76	1.5	116	1.4	90	1.5	17	1.5	79	1.8	111	2.0 455

Mesec	Oblačnost N_m (0—10) 7	14	21	Sred. (Dies)	Insolacija broj sati	Padavine R mm Σ	Max	Dat.	Broj dana n sa: $T_n \leqq -10.0$	$T_x < 0.0$	$T_n < 0.0$	$T_x \geqq 25.0$	$T_x \geqq 30.0$	$T_n \geqq 20.0$	F (0-12) $\geqq 6$	$\geqq 8$	N_m (0-10) < 2.0	> 8.0	R mm $\geqq 0.1$	$\geqq 1.0$	$\geqq 10.0$	●	✳ △	⁂	⁂	△	△	▲	⊠ (⊠)	=	⊠

MITROVAC NA TARI

Br. st. 241 — $H_s = 1082$ m $H_b = —$ m $h_t = 2.0$ m $h_r = 1.5$ m

I	—	—	—	—	—	—	—	—	—	—	—	—	—	—	—	—	—	—	—	—	—	—	—	—	—	—	—	—	—	—	—
II	—	—	—	—	—	—	—	—	—	—	—	—	—	—	—	—	—	—	—	—	—	—	—	—	—	—	—	—	—	—	—
III	—	—	—	—	—	—	—	—	—	—	—	—	—	—	—	—	—	—	—	—	—	—	—	—	—	—	—	—	—	—	—
IV	—	—	—	—	—	—	—	—	—	—	—	—	—	—	—	—	—	—	—	—	—	—	—	—	—	—	—	—	—	—	—
V	—	—	—	—	—	—	—	—	—	—	—	—	—	—	—	—	—	—	—	—	—	—	—	—	—	—	—	—	—	—	—
VI	—	—	—	—	—	—	—	—	—	—	—	—	—	—	—	—	—	—	—	—	—	—	—	—	—	—	—	—	—	—	—
VII	3.3	4.9	4.2	4.1	—	80	18.2	3	.	.	.	10	2	.	.	.	11	3	10	10	4	10	.	.	.	.	.	4	3	.
VIII	3.9	5.0	3.8	4.2	—	112	34.5	23	.	.	.	3	.	.	.	.	13	7	7	7	5	7	.	.	.	.	.	3	3	.
IX	2.4	4.6	1.5	2.8	—	16	11.5	12	.	.	5	3	.	.	.	.	12	3	3	3	1	3	.	.	.	.	.	.	.	.
X	6.5	5.9	5.6	6.0	—	62	25.6	10	.	.	6	.	.	.	.	.	7	12	7	7	2	6	3	2	.	1	.	.	11	3
XI	5.8	5.4	4.4	5.2	—	—	—	—	4	7	25	.	.	.	.	.	11	10	—	—	—	—	—	—	.	.	.	.	9	.
XII	5.5	5.4	5.0	5.3	—	—	—	—	6	11	31	.	.	.	1	.	9	11	—	—	—	—	—	—	.	.	.	.	5	8
God. vred.	—	—	—	—	—	—	—	—	—	—	—	—	—	—	—	.	—	—	—	—	—	—	—	—	—	—	—	—	—	—	—

ZLATIBOR

Br. st. 242 — $H_s = 1030$ m $H_b = —$ m $h_t = 2.0$ m $h_r = 2.0$ m

I	9.0	8.4	8.3	8.6	—	45	8.8	9	.	19	29	.	.	.	4	.	1	22	17	12	.	1	16	.	.	.	.	.	18	27
II	7.1	6.0	6.7	6.6	—	46	10.4	2	7	14	27	.	.	.	5	1	3	11	13	11	1	4	13	2	.	1	.	.	8	21
III	3.6	4.1	3.8	3.8	—	16	4.4	2	4	10	24	.	.	.	1	.	13	7	7	6	.	.	7	.	.	.	.	.	5	21
IV	5.5	6.4	4.5	5.5	—	40	16.7	18	.	.	2	.	.	.	4	.	5	7	10	6	2	9	4	3	.	.	2	.	2	3	1
V	6.5	7.8	5.8	6.7	—	85	13.0	9	.	.	3	.	.	.	4	.	2	15	18	16	3	17	2	1	.	.	1	.	8	9	1
VI	6.0	7.6	7.1	6.9	—	118	49.3	1	.	.	.	.	.	.	3	.	.	12	14	13	1	14	.	.	.	.	.	1	16	6	.
VII	3.5	5.7	3.9	4.4	—	77	17.1	11	.	.	.	12	1	.	1	1	7	3	13	9	3	13	.	.	.	.	.	.	9	6	.
VIII	4.4	6.3	4.4	5.0	—	136	25.8	23	.	.	.	2	.	.	4	.	6	9	11	9	6	11	.	.	.	.	.	.	4	7	.
IX	3.1	4.9	2.6	3.5	—	30	19.6	22	.	.	.	4	.	.	2	.	11	2	4	3	1	4	.	.	.	.	1	.	1	2	.
X	6.6	6.6	6.0	6.4	—	55	29.8	10	.	.	3	.	.	.	1	.	5	14	7	3	3	6	2	1	.	.	.	.	14	2
XI	6.6	6.2	5.5	6.1	—	21	9.0	8	1	6	22	.	.	.	.	.	6	12	6	4	.	5	1	.	.	.	.	.	13	1
XII	5.1	5.7	5.1	5.3	—	26	11.0	31	5	12	22	.	.	.	.	.	9	9	7	4	2	1	6	.	.	.	.	.	11	9
God. vred.	5.6	6.3	5.3	5.7	—	695	49.3	1.VI	17	61	132	18	1	.	29	2	68	123	127	96	22	85	51	7	.	1	4	1	40	102	83

KOKIN BROD

Br. st. 243 — $H_s = 800$ m $H_b = —$ m $h_t = 2.0$ m $h_r = 1.5$ m

I	8.1	8.1	8.1	8.1	—	24	4.0	12	1	15	27	.	.	.	2	.	.	19	11	7	.	.	11	.	.	.	.	.	.	24
II	6.3	5.1	5.5	5.6	—	39	10.8	14	7	10	27	.	.	.	1	.	7	10	10	9	1	3	9	1	.	.	.	.	1	25
III	3.5	3.7	3.7	3.6	—	15	4.2	1	7	4	29	.	.	.	.	.	15	7	6	6	.	.	6	.	.	.	.	.	.	12
IV	5.7	6.3	4.2	5.4	—	29	8.5	28	.	.	5	.	.	.	1	.	6	7	6	6	.	6	.	.	.	.	.	.	1	.
V	4.9	7.3	5.5	5.9	—	62	9.1	9	.	.	3	1	.	.	1	.	2	10	19	15	.	19	2	1	.	.	.	.	3	1
VI	4.7	7.4	5.5	5.9	—	84	22.3	1	.	.	.	7	.	.	2	.	1	8	19	14	3	19	.	.	.	.	.	4	.	.
VII	2.5	4.3	3.1	3.3	—	36	7.5	10	.	.	.	17	7	.	.	.	14	3	10	9	.	10	.	.	.	.	1	3	.	.
VIII	3.7	5.3	3.7	4.2	—	44	15.0	24	.	.	.	8	.	.	.	.	13	6	8	6	2	8	.	.	.	.	.	1	.	.
IX	2.5	3.4	1.4	2.4	—	10	8.2	12	.	.	1	14	3	.	.	.	17	2	3	2	.	3	.	.	.	.	.	.	1	.
X	4.9	5.2	4.4	4.8	—	26	12.0	10	.	.	1	1	.	.	2	.	8	7	6	4	1	5	1	.	.	1	.	.	2	.
XI	5.9	4.1	4.3	4.8	—	8	3.0	7	6	1	20	.	.	.	3	1	11	10	4	3	.	4	.	.	.	.	.	.	1	.
XII	4.5	4.4	3.8	4.2	—	22	8.0	30	6	7	30	.	.	.	.	.	13	8	8	4	.	1	7	.	.	.	.	.	1	9
God. vred.	4.8	5.4	4.4	4.9	—	399	22.3	1.VI	27	37	143	48	10	.	12	1	107	97	110	85	7	78	36	2	.	1	.	1	8	10	71

TITOVO UŽICE

Br. st. 244 — $H_s = 439$ m $H_b = —$ m $h_t = 2.0$ m $h_r = 1.2$ m

I	7.5	7.9	8.2	7.9	—	33	9.0	9	.	10	25	.	.	.	.	.	1	20	11	10	.	1	11	.	.	.	.	.	4	17
II	6.0	5.5	6.3	5.9	—	56	15.5	2	7	6	25	.	.	.	.	.	4	9	10	9	2	3	10	.	.	.	.	.	3	17
III	3.4	3.7	3.8	3.6	—	17	4.6	6	.	2	22	.	.	.	.	.	16	6	6	6	.	1	5	.	.	.	.	.	.	3
IV	4.8	5.4	4.1	4.8	—	16	11.0	12	.	.	2	2	.	.	.	.	8	4	5	3	1	5	.	.	.	.	.	.	.	.
V	5.0	5.5	5.0	5.2	—	62	17.3	22	.	.	2	6	.	.	.	.	6	8	10	10	1	9	1	.	.	.	.	1	.	1
VI	5.4	5.8	5.4	5.5	—	170	26.5	15	.	.	.	15	.	.	.	.	1	5	16	14	7	16	.	.	.	.	1	2	.	.
VII	2.0	4.1	3.0	3.3	—	111	32.5	31	.	.	.	24	11	.	1	.	14	4	9	9	4	9	.	.	.	.	1	5	.	.
VIII	3.3	3.7	2.6	3.2	—	76	32.3	24	.	.	.	20	2	.	.	.	18	5	6	6	2	6	.	.	.	.	.	1	.	.
IX	2.5	4.0	1.7	2.7	—	9	5.0	12	.	.	.	20	3	.	.	.	13	1	4	3	.	4	.	.	.	.	.	.	1	.
X	7.3	5.5	4.8	5.9	—	35	18.5	10	.	.	.	3	.	.	.	.	4	11	3	3	2	3	.	.	.	.	.	.	11	.
XI	6.3	5.1	4.4	5.3	—	12	5.7	8	3	.	19	.	.	.	.	.	11	11	4	3	.	4	.	.	.	.	.	.	5	.
XII	6.8	5.5	6.0	6.1	—	16	8.0	30	5	10	31	.	.	.	.	.	7	13	3	3	.	.	3	.	.	.	.	.	20	2
God. vred.	5.1	5.1	4.6	4.9	—	613	32.5	31. VII	15	28	126	90	16	.	1	.	103	97	87	79	19	61	30	.	.	.	.	2	9	44	40

SJENICA

$\varphi = 43^{0}\ 17'N\ \lambda = 20^{0}\ 00'E$ Gr. $\Delta G = +1h\ 20$ min. — Br. st. 245

Mesec	Vazdušni pritisak P_m mm	Temperatura vazduha °C: T_m 7	14	21	Sred. (Dies)	Max	Min	Max Dat.	Min	Dat.	Vlažnost vazduha: e_m mm	U_m % 7	14	21	Sred. (Dies)	Min	Čestina pravaca i srednja jačina vetra nD, F_m (0—12): N č.	j.	NE č.	j.	E č.	j.	SE č.	j.	S č.	j.	SW č.	j.	W č.	j.	NW č.	j.	C č.
I	—	-5.5	-2.2	-4.4	-4.1	-1.0	-6.9	8.5	1	-14.0	24,25	3.0	92	82	91	88	49	23	2.1	12	2.0	.	.	11	3.0	1	2.0	2	1.5	.	.	3	1.7	41
II	—	-6.6	-1.2	-4.8	-4.4	1.0	-9.5	10.6	24	-23.6	10	2.9	91	73	88	84	49	13	2.5	5	2.6	.	.	6	2.3	3	2.7	3	4.7	1	3.0	14	2.2	39
III	—	-5.0	4.0	-1.1	-0.8	5.4	-7.1	18.2	31	-20.3	14	3.0	83	52	72	69	21	20	2.8	5	2.0	.	.	5	2.0	2	1.5	2	1.5	2	2.0	7	2.7	50
IV	—	4.3	12.6	6.7	7.6	13.9	1.1	19.3	7	-5.2	14	5.1	81	47	72	67	24	1	2.0	4	2.5	4	2.2	11	2.8	4	2.8	14	3.4	1	3.0	9	2.4	42
V	—	7.5	14.2	9.0	9.9	15.5	4.2	24.0	27	-3.4	10	6.6	83	54	76	71	34	12	3.2	10	3.0	1	2.0	9	2.7	3	2.0	9	3.4	1	4.0	6	2.3	42
VI	—	13.8	19.5	14.5	15.6	21.1	10.2	26.2	22	6.6	5	10.3	85	59	84	76	35	7	2.1	2	2.0	1	2.0	8	2.4	4	3.0	11	3.5	2	1.5	1	2.0	54
VII	—	14.1	22.9	16.0	17.2	24.1	10.0	30.7	19	4.7	22	10.9	88	52	84	75	23	9	2.7	5	2.6	4	2.0	3	1.7	2	2.5	7	2.7	1	2.0	3	2.0	59
VIII	—	10.9	20.2	14.0	14.8	21.6	7.9	27.2	21	1.9	9	8.8	88	52	77	72	29	9	2.6	10	2.3	2	1.0	2	2.0	1	2.0	5	2.6	1	2.0	13	2.3	50
IX	—	7.0	20.8	11.6	12.8	21.9	4.3	29.8	27	-3.2	8	7.5	92	41	78	70	17	8	2.0	6	3.0	.	.	2	2.0	2	2.5	11	2.7	.	.	7	2.3	54
X	—	4.2	14.3	7.3	8.3	15.2	2.7	25.1	16	-3.6	25	6.5	94	58	87	80	25	11	2.4	6	2.5	6	2.0	16	2.2	1	2.0	6	2.0	.	.	1	2.0	46
XI	—	3.8	6.0	-1.6	-0.2	6.8	-5.3	15.0	15	-15.7	26	3.9	90	60	86	79	27	5	2.6	11	2.3	.	.	15	3.5	.	.	1	1.0	1	2.0	6	2.2	51
XII	—	-8.7	1.3	-5.9	-4.8	2.5	-10.7	14.4	4	-30.0	27	2.9	92	68	90	83	39	5	1.2	1	3.0	.	.	15	2.6	.	.	.	.	.	.	6	1.8	66
God. vred.	—	2.7	11.0	5.1	6.0	12.3	0.1	30.7	19. VII	-30.0	27. XII	5.9	88	58	82	76	17	123	2.4	77	2.4	18	1.9	103	2.6	23	2.4	71	3.0	10	2.3	76	2.2	594

UŽIČKA POŽEGA

$\varphi = 43^{0}\ 51'N\ \lambda = 20^{0}\ 02'E$ Gr. $\Delta G = +1h\ 20$ min. — Br. st. 246

Mesec	Vazdušni pritisak P_m mm	Temperatura vazduha °C: T_m 7	14	21	Sred. (Dies)	Max	Min	Max Dat.	Min	Dat.	Vlažnost vazduha: e_m mm	U_m % 7	14	21	Sred. (Dies)	Min	Čestina pravaca i srednja jačina vetra nD, F_m (0—12): N č.	j.	NE č.	j.	E č.	j.	SE č.	j.	S č.	j.	SW č.	j.	W č.	j.	NW č.	j.	C č.
I	734.6	-1.0	2.4	0.0	0.4	3.4	-1.7	14.8	1	-7.2	22	4.1	94	78	92	88	39	6	1.8	2	2.5	1	3.0	12	2.2	4	2.2	1	2.0	.	.	24	2.2	43
II	33.7	-4.2	3.3	-1.2	-0.8	4.7	-5.8	15.3	24	-17.6	10	3.7	94	69	87	83	42	3	3.7	3	2.0	1	2.0	4	1.8	1	2.0	1	5.0	5	2.2	27	2.6	39
III	42.4	-1.7	9.7	2.9	3.4	10.5	-3.0	24.2	31	-9.5	14	3.9	92	46	76	71	14	6	2.5	3	2.0	1	1.0	5	2.4	1	2.0	4	2.0	3	2.0	32	2.6	38
IV	33.9	6.0	17.8	10.7	11.3	19.1	3.5	26.9	7	-1.4	14	6.4	89	41	71	67	23	3	3.0	6	2.5	6	3.7	9	3.1	3	3.0	7	2.4	2	3.0	12	2.0	42
V	33.6	10.4	19.2	12.5	13.6	20.2	7.4	29.7	27	-1.5	10	8.7	90	50	83	74	27	5	2.0	.	.	8	2.4	6	1.3	1	1.0	1	2.0	7	1.9	24	2.5	41
VI	32.1	16.5	24.1	18.5	19.4	25.1	14.2	29.2	22,27	7.5	4	13.3	93	60	85	79	34	2	1.5	4	1.8	9	1.9	8	2.0	.	.	5	2.0	1	1.0	11	2.2	50
VII	35.1	17.0	27.0	19.8	20.9	28.2	14.4	35.0	27	9.2	21	14.1	92	54	87	78	29	2	1.5	3	2.3	7	2.6	16	1.6	2	2.0	.	.	2	2.5	15	1.6	46
VIII	36.5	14.4	25.0	17.7	18.7	26.4	11.9	33.2	22	5.5	9	10.9	90	47	80	72	24	1	1.0	2	3.5	3	3.0	11	1.5	5	2.4	2	3.5	.	.	24	2.1	45
IX	37.2	10.6	25.0	14.5	16.2	25.7	8.4	32.0	26	0.5	8	10.0	97	41	86	75	20	7	2.9	3	2.3	3	2.3	14	2.1	1	1.0	1	1.0	2	3.0	5	2.4	54
X	38.8	7.9	16.8	9.8	11.1	17.4	6.4	27.9	4	1.0	28	8.4	96	62	92	83	39	2	3.0	2	2.0	11	2.5	8	2.1	3	1.7	3	1.7	2	1.5	7	1.9	55
XI	43.0	-1.4	6.6	0.6	1.6	7.6	-2.7	14.1	30	-11.9	27	4.4	95	62	89	82	36	.	.	5	1.6	15	2.5	4	2.5	.	.	1	1.0	1	2.0	14	2.3	50
XII	41.9	-5.0	0.8	-3.5	-2.8	1.9	-6.4	11.6	1,2	-18.4	27	3.5	97	81	96	91	56	.	.	1	2.0	5	2.0	8	1.6	.	.	2	1.5	.	.	9	1.7	68
God. vred.	736.9	5.8	14.8	8.5	9.4	15.8	3.9	35.0	27. VII	-18.4	27. XII	7.6	93	58	85	79	14	37	2.4	34	2.2	70	2.5	105	2.0	21	2.1	28	2.2	25	2.1	204	2.3	571

ČAČAK

$\varphi = 43^{0}\ 54'N\ \lambda = 20^{0}\ 21'E$ Gr. $\Delta G = +1h\ 21$ min. — Br. st. 247

Mesec	Vazdušni pritisak P_m mm	Temperatura vazduha °C: T_m 7	14	21	Sred. (Dies)	Max	Min	Max Dat.	Min	Dat.	Vlažnost vazduha: e_m mm	U_m % 7	14	21	Sred. (Dies)	Min	Čestina pravaca i srednja jačina vetra nD, F_m (0—12): N č.	j.	NE č.	j.	E č.	j.	SE č.	j.	S č.	j.	SW č.	j.	W č.	j.	NW č.	j.	C č.
I	—	-0.4	3.0	0.8	1.0	3.6	-1.2	14.9	29	-8.5	22	4.6	97	82	95	91	46	5	2.0	1	2.0	.	.	3	3.0	.	.	1	2.0	.	.	5	2.0	78
II	—	-2.1	3.9	0.4	0.6	4.9	-3.9	13.4	20,24	-13.7	10	4.2	92	74	88	85	42	7	2.4	1	3.0	3	1.7	2	1.0	.	.	2	1.5	7	2.0	15	1.8	47
III	—	0.5	9.8	3.7	4.4	10.8	-1.7	23.4	31	-8.0	14	4.4	84	53	77	71	31	12	2.1	1	2.0	4	2.2	2	1.0	2	1.0	.	.	17	1.6	12	2.2	43
IV	—	8.0	17.4	10.8	11.8	18.6	5.2	27.0	7	-0.7	13	7.4	88	52	78	73	27	9	2.0	2	1.5	12	1.7	8	1.6	3	1.7	3	2.7	8	1.0	6	2.2	39
V	—	12.8	19.2	12.5	14.2	20.1	8.9	29.2	27	-0.3	10	9.4	84	54	88	75	32	14	2.1	3	2.0	5	1.6	5	1.6	6	1.2	2	1.0	4	1.0	8	1.1	46
VI	—	18.5	24.1	18.4	19.8	25.6	14.8	30.8	22	9.0	4	14.1	87	63	89	80	44	15	1.5	1	1.0	6	1.5	6	1.5	6	1.3	3	1.7	6	1.3	5	2.2	42
VII	—	19.7	27.9	20.9	22.4	29.0	15.8	35.0	29	11.2	22	14.6	82	54	80	72	38	8	1.6	6	1.1	5	1.2	7	1.7	5	1.4	2	2.0	6	2.2	6	2.5	48
VIII	—	16.6	25.3	18.5	19.7	26.6	13.6	33.6	22	7.6	9	12.0	83	52	77	71	27	10	1.1	3	1.7	6	1.7	1	2.0	2	2.0	1	2.0	9	2.1	10	2.7	51
IX	—	13.2	24.9	16.0	17.5	25.9	10.4	33.3	26	1.6	15	11.2	90	50	82	74	25	8	1.9	.	.	5	1.2	9	1.3	1	1.0	.	.	3	1.3	6	1.5	58
X	—	8.6	17.2	10.8	11.8	17.9	7.1	27.6	16	0.1	7	8.9	95	66	89	83	44	1	4.0	2	1.5	6	1.0	20	1.5	2	1.5	1	2.0	.	.	6	1.2	55
XI	—	0.3	7.7	1.9	3.0	8.5	-1.6	16.5	22	-11.3	26	5.0	90	71	91	84	51	2	1.5	.	.	2	1.0	17	2.6	5	1.6	.	.	2	2.0	8	2.4	54
XII	—	-5.1	3.6	-2.5	-1.6	4.1	-6.7	15.5	1	-18.8	27	3.9	94	79	93	89	48	1	1.0	.	.	3	2.0	10	2.2	.	.	.	.	1	1.0	3	1.7	75
God. vred.	—	7.6	15.3	9.4	10.4	16.3	5.1	35.0	29. VII	-18.8	27. XII	8.3	89	62	86	79	25	92	1.8	20	1.6	57	1.5	90	1.8	32	1.4	15	1.9	63	1.6	90	2.0	636

NOVI PAZAR

$\varphi = 43^{0}\ 08'N\ \lambda = 20^{0}\ 31'E$ Gr. $\Delta G = +1h\ 22$ min. — Br. st. 248

Mesec	Vazdušni pritisak P_m mm	Temperatura vazduha °C: T_m 7	14	21	Sred. (Dies)	Max	Min	Max Dat.	Min	Dat.	Vlažnost vazduha: e_m mm	U_m % 7	14	21	Sred. (Dies)	Min	Čestina pravaca i srednja jačina vetra nD, F_m (0—12): N č.	j.	NE č.	j.	E č.	j.	SE č.	j.	S č.	j.	SW č.	j.	W č.	j.	NW č.	j.	C č.
I	—	-1.5	2.8	-0.2	0.2	3.5	-2.7	12.5	29	-6.5	24	4.2	92	82	91	88	61	29	2.3	2	1.5	1	1.0	.	.	.	.	4	1.0	4	1.0	.	.	53
II	—	-2.8	4.7	0.0	0.5	6.0	-4.8	15.6	24	-19.5	10	4.2	89	76	86	84	43	17	2.7	2	1.5	.	.	.	.	.	.	4	1.8	13	3.0	1	1.0	47
III	—	-2.0	9.2	1.6	2.6	10.1	-4.4	23.0	31	-11.0	14	4.1	84	59	78	74	26	26	2.3	4	3.0	1	1.0	.	.	.	.	3	1.3	16	2.7	4	2.0	39
IV	—	6.4	17.0	9.3	10.5	18.5	2.7	27.0	7	-1.5	12,13,	7.0	86	56	77	73	35	9	1.9	4	1.2	1	1.0	.	.	5	2.2	6	1.5	7	1.6	4	1.2	54
V	—	10.7	19.0	11.5	13.2	20.2	6.4	29.0	27	-2.0	23 10	8.9	85	59	85	76	35	20	1.6	4	1.5	1	2.0	4	1.8	.	.	3	1.3	9	1.3	2	1.0	50
VI	—	17.0	23.1	16.6	18.3	25.3	12.5	30.5	22	6.0	4	13.2	86	66	90	81	45	5	1.3	2	1.5	.	.	3	2.0	1	1.0	1	1.0	9	1.7	2	1.5	67
VII	—	19.0	27.2	18.4	20.8	28.8	13.1	34.8	29	8.6	22	13.1	78	50	84	71	33	7	2.1	3	1.0	2	1.5	2	1.0	.	.	2	1.0	3	1.3	1	2.0	73
VIII	—	16.2	25.4	17.2	19.0	26.4	11.5	32.5	21,22	5.9	9	10.8	78	47	75	67	27	15	1.6	5	1.2	1	1.0	.	.	5	1.2	12	1.1	6	1.2	2	1.5	47
IX	—	11.7	24.2	14.2	16.1	25.8	7.5	33.0	27	0.0	8	10.0	89	49	81	73	27	11	1.5	3	1.0	3	1.7	.	.	1	1.0	8	1.0	1	1.0	2	1.5	61
X	—	7.1	16.9	9.3	10.6	17.9	5.0	27.0	4	-0.4	25	8.0	92	61	90	81	32	10	1.2	3	1.3	1	1.0	1	2.0	2	1.0	4	1.2	4	1.2	4	1.0	64
XI	—	-1.1	8.0	1.2	2.3	9.3	-2.8	15.0	22	-13.5	27	4.8	86	70	85	80	40	14	2.3	5	1.6	1	1.0	3	2.0	.	.	3	1.3	1	3.0	2	2.0	61
XII	—	-5.7	3.6	-3.1	-2.1	4.6	-7.8	13.9	1	-20.4	27	3.6	86	76	88	83	42	6	1.0	3	1.3	.	.	1	2.0	.	.	2	1.0	2	1.5	.	.	79
God. vred.	—	6.2	15.1	8.0	9.3	16.4	3.0	34.8	29. VII	-20.4	27. XII	7.7	86	63	84	78	26	169	2.0	40	1.6	12	1.3	14	1.8	14	1.5	52	1.2	75	2.0	24	1.5	695

Mesec	Oblačnost N_m (0—10) 7	14	21	Sred. (Dies)	Insolacija broj sati	Padavine R mm Σ	Max	Dat.	$T_n \leqq -10.0$	$T_x < 0.0$	$T_n < 0.0$	$T_x \geqq 25.0$	$T_x \geqq 30.0$	$T_n \geqq 20.0$	F (0-12) $\geqq 6$	$\geqq 8$	N_m (0-10) < 2.0	> 8.0	R mm $\geqq 0.1$	$\geqq 1.0$	$\geqq 10.0$	●	● △	✳	⁂	△	△	▲	⊠ (⊠)	=	⊠
Br. st. 245																														
SJENICA																														
$H_s = 1034$ m $H_b = —$ m $h_t = 2.0$ m $h_r = 1.5$ m																														
I	9.2	8.5	8.3	8.7	—	30	7.2	9	7	19	29	.	.	.	1	.	.	22	17	11	.	3	15	1	.	.	.	.	3	26
II	7.2	6.3	6.2	6.6	—	45	14.0	14	10	11	28	.	.	.	2	.	4	12	12	9	1	2	11	.	.	.	.	.	7	24
III	3.9	4.2	3.5	3.9	—	13	3.2	6	7	7	31	.	.	.	1	.	14	6	9	5	.	.	9	.	.	.	.	.	.	11
IV	5.9	7.4	3.8	5.7	—	30	11.0	25	.	.	11	.	.	.	2	.	2	7	6	4	1	6	1	1	.	.	.	.	1	1	.
V	6.7	8.1	5.8	6.9	—	60	11.4	13	.	.	6	.	.	.	1	.	2	12	19	9	2	18	3	2	.	.	.	.	5	2	1
VI	6.6	8.0	6.7	7.1	—	115	53.6	22	.	.	.	3	.	.	1	.	.	11	17	15	2	17	.	.	.	.	.	.	14	6	.
VII	4.2	4.9	3.6	4·2	—	58	19.3	3	.	.	.	14	3	.	2	.	8	6	9	8	2	9	.	.	.	.	.	.	9	13	.
VIII	5.0	6.7	4.5	5.4	—	69	22.2	29	.	.	.	4	.	.	.	.	5	9	9	8	2	9	.	.	.	.	.	.	7	5	.
IX	2.9	4.5	2.2	3.2	—	12	8.6	12	.	.	3	6	.	.	1	.	10	1	4	3	.	4	.	.	.	.	.	.	2	9	.
X	5.9	6.2	5.2	5.8	—	22	10.1	6	.	.	4	1	.	.	.	.	5	9	8	4	1	8	2	.	.	.	.	.	1	9	.
XI	5.8	4.8	4.6	5.1	—	11	5.0	7	8	2	21	.	.	.	1	.	10	10	6	2	.	5	1	.	.	.	.	.	.	4	.
XII	5.0	5.0	4.5	4.8	—	15	4.8	31	8	11	31	.	.	.	.	.	10	10	7	5	.	.	7	.	.	.	.	.	.	9	10
God. vred.	5.7	6.2	4.9	5.6	—	480	53.6	22. VI	40	50	161	28	3	.	12	.	70	115	123	83	11	81	49	4	.	.	.	.	39	68	72
Br. st. 246																														
UŽIČKA POŽEGA																														
$H_s = 311$ m $H_b = 312.0$ m $h_t = 2.0$ m $h_r = 1.5$ m																														
I	9.1	8.7	8.0	8.6	—	25	4.8	9	.	10	22	.	.	.	.	.	.	20	12	9	.	4	11	1	.	.	.	.	3	13
II	7.3	6.4	6.3	6.7	—	41	14.2	2	7	9	22	.	.	.	1	.	2	12	10	7	1	4	8	.	.	.	.	.	6	15
III	3.7	3.9	2.8	3.5	—	11	4.2	6	.	.	26	.	.	.	2	.	16	6	7	4	.	5	4	.	1	.	.	.	1	2
IV	6.1	6.5	4.5	5.7	—	23	8.2	12	.	.	3	2	.	.	3	.	3	8	8	6	.	8	.	.	.	.	.	.	2	1	.
V	7.2	7.7	5.3	6.7	—	64	11.8	22	.	.	2	6	.	.	.	.	1	11	17	11	2	16	1	.	.	.	.	.	8	7	.
VI	7.9	6.9	6.1	7.0	—	68	18.0	23	.	.	.	17	.	.	.	.	.	11	15	11	3	15	.	.	.	.	.	.	12	7	.
VII	5.7	4.7	3.3	4.6	—	88	27.4	3	.	.	.	27	10	.	3	.	8	5	11	9	3	11	.	.	.	.	.	1	8	10	.
VIII	5.2	5.4	3.8	4.8	—	60	29.5	24	.	.	.	22	6	.	2	.	11	7	8	6	2	8	.	.	.	.	.	.	3	4	.
IX	7.6	3.9	1.6	4.4	—	8	4.7	12	.	.	.	21	4	.	.	.	3	1	2	2	.	2	.	.	.	.	.	.	1	19	.
X	9.3	5.9	4.0	6.4	—	22	8.8	6	.	.	.	3	.	.	.	.	.	10	5	4	.	5	.	.	.	.	.	.	.	16	.
XI	7.3	5.3	4.6	5.7	—	12	5.9	8	5	.	18	.	.	.	.	.	7	11	5	2	.	5	.	.	.	.	.	.	.	3	.
XII	9.3	5.9	5.9	7.0	—	21	9.5	30	7	10	31	.	.	.	.	.	1	16	3	3	.	.	3	.	.	1	.	.	16	9
God. vred.	7.1	5.9	4.7	5.9	—	443	29.5	24. VIII	19	29	124	98	20	.	11	.	52	118	103	74	11	83	27	1	1	1	.	1	34	93	39
Br. st. 247																														
ČAČAK																														
$H_s = 242$ m $H_b = —$ m $h_t = 2.0$ m $h_r = 1.0$ m																														
I	8.3	8.1	8.1	8.2	—	36	6.1	4	.	8	22	.	.	.	.	.	.	19	18	11	.	8	11	.	1	.	.	.	1	—
II	6.4	5.6	5.5	5.8	—	42	11.2	14	3	4	21	.	.	.	.	.	6	11	11	6	2	3	9	.	.	.	.	.	3	18
III	3.4	3.9	2.9	3.4	—	11	2.3	1	.	1	19	.	.	.	.	.	14	4	8	6	.	5	3	.	.	.	.	.	1	.
IV	5.1	5.1	3.7	4.6	—	32	18.6	12	.	.	2	1	.	.	1	1	8	5	11	7	1	11	.	.	.	.	.	.	2	.	.
V	5.1	5.8	4.3	5.1	—	101	18.9	31	.	.	1	5	.	.	2	.	6	6	17	13	3	17	1	.	.	.	.	1	6	.	.
VI	5.4	5.8	4.6	5.3	—	67	16.1	1	.	.	.	19	1	.	.	.	2	3	15	9	2	15	.	.	.	.	.	.	11	.	.
VII	2.9	3.6	2.8	3.1	—	36	9.0	14	.	.	.	28	11	.	2	1	16	1	11	6	.	11	.	.	.	.	.	.	9	.	.
VIII	4.5	4.0	2.7	3.7	—	64	33.4	24	.	.	.	22	6	.	1	.	13	5	6	5	2	6	.	.	.	.	.	.	1	.	.
IX	3.4	3.1	1.7	2.7	—	6	5·9	12	.	.	.	21	2	.	.	.	14	.	3	1	.	3	.	.	.	.	.	.	.	4	.
X	6.5	5.2	3.7	5.1	—	28	12.7	10	.	.	.	5	.	.	.	.	6	10	6	4	1	6	.	.	.	.	.	.	.	3	.
XI	6.2	5.3	4.5	5.3	—	7	3.4	8	3	.	14	.	.	.	1	1	9	13	6	2	.	6	.	.	.	.	.	.	.	3	.
XII	7.9	3.9	3.6	5.1	—	20	9.3	31	7	9	30	.	.	.	.	.	4	8	5	3	.	.	5	.	.	.	.	.	.	13	9
God. vred.	5.4	5.0	4.0	4.8	—	450	33.4	24. VIII	13	22	109	101	20	.	7	3	98	85	117	73	11	91	29	.	1	.	.	1	29	28	—
Br. st. 248																														
NOVI PAZAR																														
$H_s = 543$ m $H_b = —$ m $h_t = 2.0$ m $h_r = 1.5$ m																														
I	9.1	9.1	8.9	9.0	—	31	8.4	2	.	8	25	.	.	.	2	.	.	26	12	8	.	6	9	3	.	.	.	.	.	.	4
II	6.7	7.4	6.6	6.9	—	50	18.6	16	4	2	25	.	.	.	1	.	3	14	9	6	1	4	6	.	.	.	.	.	.	1	—
III	3.4	4.2	3.3	3.6	—	4	3.8	11	1	.	28	.	.	.	2	.	17	7	3	1	.	1	2	.	.	.	.	.	.	.	.
IV	6.0	7.3	4.0	5.8	—	30	11.8	28	.	.	5	1	.	.	.	.	7	9	7	7	1	7	.	.	.	.	.	.	2	.	.
V	5.5	7.9	5.5	6.3	—	44	15.0	13	.	.	1	4	.	.	.	.	.	11	12	8	2	11	1	.	.	.	.	.	4	2	.
VI	5.8	8.2	5.8	6.6	—	99	18.9	1	.	.	.	18	1	.	1	1	.	9	18	16	3	18	.	.	.	.	.	.	20	4	.
VII	2.8	4.9	2.5	3.4	—	32	12.1	3	.	.	.	25	11	.	.	.	14	2	4	3	2	4	.	.	.	.	.	1	9	.	.
VIII	4.5	6.2	4.5	5.1	—	65	34.0	24	.	.	.	22	6	.	.	.	8	7	4	3	2	4	.	.	.	.	.	.	4	.	.
IX	3.1	4.0	2.6	3.2	—	20	16.0	12	.	.	.	18	5	.	.	.	11	3	3	3	1	3	.	.	.	.	.	.	1	1	.
X	6.8	6.4	4.7	6·0	—	31	16.0	10	.	.	2	5	.	.	.	.	5	11	5	4	1	5	.	.	.	.	.	.	.	4	.
XI	6.7	6.0	5.0	5.9	—	9	4.2	7	6	.	19	.	.	.	1	.	9	12	3	2	.	3	.	.	.	.	.	.	.	.	.
XII	6.0	5.1	5.2	5.4	—	12	3.8	31	8	5	31	.	.	.	.	.	10	12	5	3	.	.	5	.	.	.	.	.	.	6	—
God. vred.	5.5	6.4	4.9	5.6	—	427	34.0	24. VIII	19	15	136	93	23	.	7	1	84	123	85	64	13	66	23	3	.	.	.	1	40	18	—

φ = 43° 44′N λ = 20° 41′E Gr. ΔG = + 1h 23 min.

KRALJEVO

Br. st. 249

Mesec	Vazdušni pritisak P_m mm	Temperatura vazduha °C: T_m 7	14	21	Sred. (Dies)	Max	Min	Max	Dat.	Min	Dat.	Vlažnost vazduha: e_m mm	U_m % 7	14	21	Sred. (Dies)	Min	Čestina pravaca i srednja jačina vetra nD, F_m (0—12): N č.	j.	NE č.	j.	E č.	j.	SE č.	j.	S č.	j.	SW č.	j.	W č.	j.	NW č.	j.	C č.
I	742.8	-0.3	3.1	0.9	1.2	4.0	-1.2	15.8	1	-5.8	22	4.4	94	80	88	87	48	.	.	2	2.0	7	2.3	16	2.3	.	.	12	1.8	25	1.5	2	1.5	29
II	41.8	-1.4	4.2	1.1	1.2	5.8	-2.8	13.8	24	-12.4	10	4.1	90	70	83	81	43	1	1.0	.	.	6	2.5	10	3.4	.	.	13	1.5	23	2.5	9	3.7	22
III	50.6	0.4	10.0	4.6	4.9	11.1	-1.4	23.3	31	-7.8	14	4.0	82	47	66	65	18	1	1.0	1	2.0	2	4.0	7	2.1	5	1.4	16	1.4	30	2.0	8	2.9	23
IV	41.9	8.4	17.5	11.8	12.4	19.0	6.2	28.5	7	-1.3	13	6.6	80	44	67	64	21	2	1.5	2	2.5	12	3.5	18	4.0	2	1.5	14	1.9	15	1.9	5	2.4	20
V	41.3	12.4	19.5	13.8	14.9	20.9	9.2	28.6	27, 28	0.4	10	9.2	86	53	79	73	31	2	3.0	2	3.5	4	2.5	16	2.2	2	1.0	14	1.3	8	2.0	11	2.3	34
VI	39.7	18.4	24.3	19.6	20.5	25.7	15.4	29.7	18	11.2	1,2	13.5	85	60	80	75	40	1	2.0	1	2.0	2	2.5	17	2.8	7	1.6	14	1.8	10	2.3	2	1.0	36
VII	42.7	19.9	27.2	22.1	22.8	28.8	16.2	33.9	30	12.5	15, 22	14.3	80	54	74	69	36	.	.	2	1.5	4	4.0	23	2.2	1	2.0	17	1.4	9	2.0	2	1.5	35
VIII	44.1	16.4	25.4	19.6	20.2	26.8	13.5	33.7	22	7.9	9	11.5	83	49	70	67	27	1	1.0	1	2.0	1	3.0	9	2.2	2	1.0	25	1.4	13	2.0	8	1.9	33
IX	44.9	13.4	24.6	17.5	18.2	25.9	10.9	32.7	26	2.9	8	10.5	87	45	70	67	28	.	.	2	1.5	7	2.6	20	3.2	.	.	9	1.2	11	1.6	9	1.9	32
X	46.7	8.7	17.1	11.8	12.4	17.8	7.5	26.9	4	0.0	7	8.3	90	59	81	77	35	3	1.7	.	.	34	3.7	19	2.6	1	1.0	5	1.4	13	1.2	1	4.0	17
XI	51.3	-0.2	7.5	2.3	3.0	8.6	-1.4	17.1	22	-10.5	27	4.4	86	59	79	75	36	.	.	3	1.7	19	3.9	17	2.6	.	.	5	1.2	11	1.1	7	2.1	28
XII	50.2	-4.8	3.4	1.4	0.4	4.6	-5.9	16.0	1	-18.1	27	3.6	90	68	84	81	43	1	1.0	1	1.0	15	3.7	20	4.0	1	1.0	4	1.0	5	1.2	16	1.3	30
God.									30.		27.																							
vred.	744.8	7.6	15.3	10.5	11.0	16.6	5.5	33.9	VII	-18.1	XII	7.9	86	57	77	73	18	12	1.7	17	2.0	113	3.4	192	2.9	21	1.4	148	1.5	173	1.8	80	2.2	339

φ = 43° 17′N λ = 20° 48′E Gr. ΔG = + 1h 23 min.

KOPAONIK

Br. st. 250

Mesec	Vazdušni pritisak P_m mm	Temperatura vazduha °C: T_m 7	14	21	Sred. (Dies)	Max	Min	Max	Dat.	Min	Dat.	Vlažnost vazduha: e_m mm	U_m % 7	14	21	Sred. (Dies)	Min	Čestina pravaca i srednja jačina vetra nD, F_m (0—12): N č.	j.	NE č.	j.	E č.	j.	SE č.	j.	S č.	j.	SW č.	j.	W č.	j.	NW č.	j.	C č.
I	—	-7.0	-5.0	-6.6	-6.3	-3.7	-8.7	4.8	31	-16.6	22	—	—	—	—	—	—	11	4.1	12	2.7	18	3.1	6	3.5	8	4.1	13	3.5	7	1.4	3	1.3	15
II	—	-7.5	-4.5	-7.0	-6.5	-3.2	-10.2	5.0	24	-22.2	9	2.4	86	79	85	83	39	24	3.2	8	2.8	2	3.5	3	3.7	10	4.9	9	3.2	11	2.4	6	3.0	11
III	—	-6.2	-2.5	-5.6	-5.0	-0.7	-9.3	11.4	31	-17.7	14	2.1	69	62	72	68	31	22	3.4	25	2.7	15	2.3	5	1.4	3	1.3	3	1.7	6	2.3	4	3.5	10
IV	—	2.0	5.1	2.3	2.9	6.6	-0.5	14.2	7	-8.3	13	4.1	77	66	79	74	33	6	1.5	16	2.5	8	3.5	6	2.5	15	3.4	21	1.8	4	1.0	7	1.9	7
V	—	4.3	7.6	4.2	5.1	8.7	1.7	17.9	27	-7.5	10	5.7	87	75	89	84	37	15	2.3	29	3.1	10	2.1	2	4.0	9	3.8	14	2.5	1	2.0	4	2.5	9
VI	—	10.7	13.8	10.4	11.3	14.9	7.6	18.7	24	2.0	2	8.5	86	77	88	84	51	6	1.8	6	2.3	7	2.1	9	2.1	24	2.6	16	2.3	6	1.8	7	1.9	9
VII	—	13.8	16.3	12.7	13.9	18.2	9.1	24.7	19	5.9	15	9.1	76	72	81	76	41	8	2.9	13	2.8	22	2.0	8	2.1	15	2.5	10	2.0	7	1.6	4	1.8	6
VIII	—	10.7	13.8	10.1	11.2	15.3	6.9	21.0	21	1.9	9	7.5	76	68	80	75	43	16	3.6	28	2.9	18	2.2	3	2.3	13	2.4	7	2.1	1	1.0	4	2.2	3
IX	—	9.5	13.3	8.7	10.0	14.9	5.0	22.6	26	-3.2	8,15	6.4	67	62	72	67	13	5	4.0	18	2.8	8	1.8	10	2.0	14	2.9	16	2.3	5	1.8	6	2.3	8
X	—	4.8	8.6	4.8	5.8	9.8	2.0	19.3	16, 17	-5.0	11	5.0	75	68	77	73	6	3	3.3	17	5.4	25	2.1	11	2.5	14	2.2	16	1.4	4	1.5	1	1.0	2
XI	—	-2.5	0.9	-2.6	-1.7	2.2	-5.3	9.6	15	15.7	26	2.9	77	65	74	72	6	11	4.4	23	2.6	24	3.7	3	4.0	6	1.8	6	1.0	8	2.0	5	3.2	4
XII	—	-5.1	-0.6	-5.0	-3.9	0.8	-7.8	11.0	5	-15.8	25, 26	2.5	79	64	78	74	24	8	1.8	15	2.2	30	1.9	14	3.6	4	2.5	9	1.7	6	1.5	5	1.2	2
God.									19.																									
vred.	—	2.3	5.6	2.2	3.1	7.0	-0.8	24.7	VII	-22.2	9.II	—	—	—	—	—	—	135	3.1	210	2.9	187	2.4	80	2.7	135	2.9	140	2.2	66	1.8	56	2.2	86

φ = 43° 33′N λ = 20° 51′E Gr. ΔG = + 1h 23 min.

GOČ

Br. st. 251

Mesec	Vazdušni pritisak P_m mm	Temperatura vazduha °C: T_m 7	14	21	Sred. (Dies)	Max	Min	Max	Dat.	Min	Dat.	Vlažnost vazduha: e_m mm	U_m % 7	14	21	Sred. (Dies)	Min	Čestina pravaca i srednja jačina vetra nD, F_m (0—12): N č.	j.	NE č.	j.	E č.	j.	SE č.	j.	S č.	j.	SW č.	j.	W č.	j.	NW č.	j.	C č.
I	—	—	—	—	—	—	—	—	—	—	—	—	—	—	—	—	—	—	—	—	—	—	—	—	—	—	—	—	—	—	—	—	—	—
II	—	—	—	—	—	—	—	—	—	—	—	—	—	—	—	—	—	—	—	—	—	—	—	—	—	—	—	—	—	—	—	—	—	—
III	—	—	—	—	—	—	—	—	—	—	—	—	—	—	—	—	—	—	—	—	—	—	—	—	—	—	—	—	—	—	—	—	—	—
IV	—	—	—	—	—	—	—	—	—	—	—	—	—	—	—	—	—	—	—	—	—	—	—	—	—	—	—	—	—	—	—	—	—	—
V	—	—	—	—	—	—	—	—	—	—	—	—	—	—	—	—	—	—	—	—	—	—	—	—	—	—	—	—	—	—	—	—	—	—
VI	—	15.2	17.0	15.6	15.8	19.3	11.5	23.1	8,9	5.0	1	—	—	—	—	—	—	12	2.2	1	2.0	2	2.0	5	2.2	13	3.0	1	3.0	4	2.5	10	2.1	42
VII	—	17.9	20.6	17.4	18.3	22.6	13.1	28.1	29	8.1	12, 20	13.0	81	78	84	81	53	29	2.8	1	2.0	4	3.0	6	2.3	1	2.0	1	2.0	4	2.0	8	2.5	39
VIII	—	15.2	18.5	16.0	16.4	21.0	11.2	28.0	22	6.4	29	9.8	76	65	71	71	30	32	3.2	3	2.0	1	3.0	2	2.5	5	2.6	.	.	2	2.5	6	2.3	42
IX	—	14.4	18.2	15.4	15.8	20.8	10.8	27.9	27	4.0	7	9.6	71	65	71	69	35	15	2.8	1	3.0	7	2.4	3	2.7	11	2.5	.	.	4	2.5	2	3.0	47
X	—	8.6	11.5	9.6	9.8	14.1	5.2	24.6	16	-2.0	11	7.3	80	74	82	79	25	14	3.1	1	3.0	11	3.1	13	3.2	5	3.2	2	2.0	2	2.5	3	3.0	42
XI	—	-0.5	2.9	0.9	1.0	5.8	-2.7	13.5	15	-9.0	26	4.0	86	78	80	81	31	18	2.9	.	.	16	3.8	3	3.0	.	.	.	.	10	3.1	2	4.5	41
XII	—	-1.0	1.5	-0.8	-0.3	3.8	-4.0	16.3	4	-12.0	17	3.7	82	76	81	80	43	10	2.4	.	.	10	3.9	11	2.5	6	3.5	.	.	2	1.5	.	.	54
God.																																		
vred.	—	—	—	—	—	—	—	—	—	—	—	—	—	—	—	—	—	—	—	—	—	—	—	—	—	—	—	—	—	—	—	—	—	—

φ = 43°.37′N λ = 20° 4′E Gr. ΔG = + 1h 2 min.

VRNJAČKA BANJA

Br. st. 252

Mesec	Vazdušni pritisak P_m mm	Temperatura vazduha °C: T_m 7	14	21	Sred. (Dies)	Max	Min	Max	Dat.	Min	Dat.	Vlažnost vazduha: e_m mm	U_m % 7	14	21	Sred. (Dies)	Min	Čestina pravaca i srednja jačina vetra nD, F_m (0—12): N č.	j.	NE č.	j.	E č.	j.	SE č.	j.	S č.	j.	SW č.	j.	W č.	j.	NW č.	j.	C č.
I	—	-0.4	2.9	0.8	1.0	3.9	-1.5	15.6	1	-6.2	20	4.4	93	82	90	88	40	—	—	—	—	—	—	—	—	—	—	—	—	—	—	—	—	—
II	—	-1.1	4.4	0.6	1.1	5.7	-3.3	13.7	24	-15.5	10	4.2	90	71	88	83	37	—	—	—	—	—	—	—	—	—	—	—	—	—	—	—	—	—
III	—	0.8	9.5	3.7	4.4	10.6	-1.8	22.9	31	-9.4	14	4.2	83	51	71	68	26	—	—	—	—	—	—	—	—	—	—	—	—	—	—	—	—	—
IV	—	8.9	17.4	11.4	12.3	18.8	5.4	28.9	7	-1.4	13	6.8	76	47	70	64	25	—	—	—	—	—	—	—	—	—	—	—	—	—	—	—	—	—
V	—	12.1	19.1	12.3	14.0	20.3	8.4	28.3	28	-0.1	10	9.4	86	58	85	76	34	10	2.1	11	1.8	7	2.7	1	3.0	15	2.3	18	2.0	4	1.8	13	2.1	14
VI	—	18.6	24.6	18.4	20.0	25.7	14.0	29.7	18, 22	8.9	4	13.7	84	62	85	77	42	17	1.6	14	2.0	8	2.4	4	2.0	23	2.4	9	2.2	3	1.7	8	1.8	4
VII	—	19.9	27.4	20.2	21.9	28.8	14.9	34.1	29	10.5	15	14.3	80	56	81	72	35	6	1.5	13	2.1	8	2.6	1	2.0	24	2.2	6	2.0	8	1.8	13	2.2	14
VIII	—	17.3	25.3	18.3	19.8	26.9	13.0	34.8	22	7.5	9	11.7	80	50	75	68	24	11	1.8	12	1.9	3	2.3	.	.	32	1.8	4	2.0	10	2.3	12	2.8	9
IX	—	13.1	24.3	15.8	17.2	25.5	9.9	32.5	26	1.7	8	10.6	84	50	77	70	35	5	1.8	13	2.7	4	2.0	2	2.0	15	1.6	26	2.2	4	1.8	8	2.4	13
X	—	8.7	16.8	10.7	11.7	17.7	6.8	26.0	4	0.6	7	8.4	91	62	86	80	40	1	1.0	6	2.0	21	2.8	4	3.0	34	1.6	9	1.9	2	1.0	7	1.9	9
XI	—	0.4	6.9	1.7	2.7	7.8	-1.7	15.5	22	-10.7	26	4.4	88	62	83	78	30	7	1.1	7	2.4	8	2.6	4	3.0	25	2.1	9	3.0	4	2.2	10	2.2	16
XII	—	-4.1	3.3	-1.8	-1.1	4.2	-5.8	14.8	1	-19.9	26	3.7	90	70	87	82	49	8	1.0	15	3.3	15	3.5	1	2.0	16	2.1	11	2.2	2	1.0	4	1.5	21
God.									22.		26.																							
vred.	—	7.8	15.2	9.3	10.4	16.3	4.9	34.8	VIII	-19.9	XII	8.0	85	60	82	76	24	—	—	—	—	—	—	—	—	—	—	—	—	—	—	—	—	—

Br. st. 249 KRALJEVO

H = 218 m H_b = 220.9 m h_t = 2.0 m h_r = 1.4 m

Mesec	Oblačnost N_m (0—10) 7	14	21	Sred. (Dies)	Insolacija broj sati	Padavine R mm Σ	Max	Dat.	$T_n \leqq -10.0$	$T_x < 0.0$	$T_n < 0.0$	$T_x \geqq 25.0$	$T_x \geqq 30.0$	$T_n \geqq 20.0$	F (0-12) ≥ 6	≥ 8	N_m (0-10) < 2.0	> 8.0	R mm ≥ 0.1	≥ 1.0	≥ 10.0	●	● △	✳	✳ △	△	△	▲	⊠ (⊠)	=	⊠
I	9.4	9.0	8.9	9.1	41.2	59	12.6	10	.	10	23	.	.	.	2	.	.	26	16	12	1	5	14	2	.	.	.	.	.	4	16
II	7.4	6.6	6.6	6.9	117.5	39	13.4	2	3	3	21	.	.	.	3	.	2	13	13	8	1	7	10	3	.	.	.	.	.	3	12
III	3.8	4.0	3.1	3.6	226.7	14	5.3	1	.	.	19	.	.	.	3	.	16	7	6	3	.	5	4	2	1	.	.	.	.	.	2
IV	5.8	5.7	3.9	5.1	227.5	41	18.8	12	.	.	1	1	.	.	7	.	5	5	9	8	1	9	.	.	.	.	.	1	5	1	.
V	5.9	6.9	5.0	5.9	219.2	69	28.4	28	.	.	.	8	.	.	3	.	3	8	17	15	1	16	2	1	.	.	.	1	8	2	.
VI	5.8	7.2	6.3	6.4	209.3	97	36.8	1	.	.	.	19	.	.	2	.	1	7	16	13	3	16	.	.	.	.	.	.	14	5	.
VII	3.3	4.6	3.4	3.8	302.3	113	41.0	5	.	.	.	29	11	.	6	.	12	4	11	8	5	11	.	.	.	.	.	2	11	4	.
VIII	5.0	5.3	3.5	4.6	231.2	91	41.7	29	.	.	.	23	6	.	1	.	10	8	8	5	2	8	.	.	.	.	.	.	2	1	.
IX	2.7	4.0	2.1	2.9	253.1	12	9.7	12	.	.	.	20	4	.	1	.	14	2	3	2	.	3	.	.	.	.	.	.	1	5	.
X	5.9	5.6	3.9	5.1	156.8	48	22.7	10	.	.	.	4	.	.	4	1	8	7	5	5	2	5	.	.	.	.	.	.	.	7	.
XI	6.5	5.9	4.4	5.6	108.2	12	6.8	7	2	.	15	.	.	.	5	3	9	12	5	2	.	5	.	.	.	.	.	.	.	2	.
XII	5.1	4.5	3.1	4.2	124.0	18	10.0	31	6	7	30	.	.	.	4	.	11	7	6	5	1	1	6	.	.	1	.	.	.	9	9
God. vred.	5.6	5.8	4.5	5.3	2217.0	413	41.7	29. VIII	11	20	109	104	21	.	41	4	91	106	115	86	17	91	36	8	1	1	.	4	41	43	39

Br. st. 250 KOPAONIK

H_s = 1710 m H_b = — m h_t = 2.0 m h_r = 2.0 m

Mesec	Oblačnost N_m (0—10) 7	14	21	Sred. (Dies)	Insolacija broj sati	Padavine R mm Σ	Max	Dat.	$T_n \leqq -10.0$	$T_x < 0.0$	$T_n < 0.0$	$T_x \geqq 25.0$	$T_x \geqq 30.0$	$T_n \geqq 20.0$	F (0-12) ≥ 6	≥ 8	N_m (0-10) < 2.0	> 8.0	R mm ≥ 0.1	≥ 1.0	≥ 10.0	●	● △	✳	✳ △	△	△	▲	⊠ (⊠)	=	⊠
I	9.2	8.3	7.4	8.3	—	27	11.9	2	12	26	31	.	.	.	7	.	1	20	13	7	1	.	13	.	.	.	.	.	16	31
II	8.1	7.0	6.5	7.2	—	49	12.8	16	14	22	28	.	.	.	6	1	2	14	12	10	1	.	12	.	.	.	.	.	15	28
III	4.1	4.8	4.2	4.4	—	20	5.2	1	16	16	30	.	.	.	6	3	12	7	8	7	.	.	8	.	.	2	.	.	9	31
IV	6.3	7.1	4.9	6.1	—	59	16.0	28	.	2	13	.	.	.	8	.	4	10	11	7	2	6	8	1	.	1	.	.	2	8	27
V	6.8	8.0	5.7	6.8	—	87	16.2	13,22	.	1	12	.	.	.	10	.	1	11	20	15	3	15	8	1	.	.	1	1	6	14	7
VI	6.3	8.2	6.5	7.0	—	167	28.9	18	.	.	.	.	.	.	4	.	.	7	21	18	7	21	.	.	.	.	3	1	18	11	.
VII	3.3	6.5	3.7	4.5	—	78	26.8	2	.	.	.	.	.	.	1	.	7	5	10	9	2	10	.	.	.	.	1	.	10	6	.
VIII	4.4	7.0	4.0	5.1	—	110	48.6	24	.	.	.	.	.	.	5	1	3	7	11	10	2	11	.	.	.	.	.	1	2	10	.
IX	2.9	4.9	2.5	3.4	—	28	12.7	12	.	.	4	.	.	.	1	1	8	2	4	4	1	4	.	.	.	.	.	.	2	5	.
X	5.9	6.6	4.5	5.7	—	21	7.3	9	.	3	8	.	.	.	4	3	6	8	7	5	.	5	4	.	.	.	.	.	.	15	6
XI	4.7	5.0	3.8	4.5	—	18	5.6	5	5	6	27	.	.	.	8	2	14	11	9	6	.	4	7	1	.	.	.	.	.	12	8
XII	4.2	4.2	3.3	3.9	—	8	3.0	25	11	15	31	.	.	.	2	1	14	7	5	4	.	.	5	.	.	.	.	.	.	8	10
God. vred.	5.5	6.5	4.8	5.6	—	673	48.6	24. VIII	58	91	184	.	.	.	62	12	72	109	131	102	19	76	65	3	.	3	5	3	40	129	148

Br. st. 251 GOČ

H_s = 990 m H_b = — m h_t = 2.0 m h_r = 1.5 m

Mesec	Oblačnost N_m (0—10) 7	14	21	Sred. (Dies)	Insolacija broj sati	Padavine R mm Σ	Max	Dat.	$T_n \leqq -10.0$	$T_x < 0.0$	$T_n < 0.0$	$T_x \geqq 25.0$	$T_x \geqq 30.0$	$T_n \geqq 20.0$	F (0-12) ≥ 6	≥ 8	N_m (0-10) < 2.0	> 8.0	R mm ≥ 0.1	≥ 1.0	≥ 10.0	●	● △	✳	✳ △	△	△	▲	⊠ (⊠)	=	⊠
I	—	—	—	—	—	—	—	—	—	—	—	—	—	—	—	—	—	—	—	—	—	—	—	—	—	—	—	—	—	—
II	—	—	—	—	—	—	—	—	—	—	—	—	—	—	—	—	—	—	—	—	—	—	—	—	—	—	—	—	—	—
III	—	—	—	—	—	—	—	—	—	—	—	—	—	—	—	—	—	—	—	—	—	—	—	—	—	—	—	—	—	—
IV	—	—	—	—	—	—	—	—	—	—	—	—	—	—	—	—	—	—	—	—	—	—	—	—	—	—	—	—	—	—
V	—	—	—	—	—	—	—	—	—	—	—	—	—	—	—	—	—	—	—	—	—	—	—	—	—	—	—	—	—	—
VI	5.6	7.1	6.8	6.5	—	77	14.1	23	.	.	.	.	.	.	1	.	.	9	14	14	1	14	.	.	.	.	.	2	2	6	.
VII	3.4	4.6	4.0	4.0	—	48	13.3	5	.	.	.	11	.	.	.	.	9	4	6	6	2	6	.	.	.	.	.	.	.	.	.
VIII	4.4	4.4	4.6	4.5	—	98	35.0	29	.	.	.	4	.	.	2	.	12	7	6	6	3	6	.	.	.	.	.	.	1	1	.
IX	2.8	3.0	3.2	3.0	—	20	9.6	22	.	.	.	4	.	.	.	.	14	1	3	3	.	3	.	.	.	.	.	.	1	.	.
X	6.2	5.8	6.6	6.2	—	46	24.3	11	.	.	3	.	.	.	.	.	6	13	5	5	1	1	4	.	.	.	.	.	.	1	.
XI	6.7	6.3	6.2	6.4	—	31	9.5	7	.	3	22	.	.	.	.	.	8	17	6	6	.	5	1	.	.	.	.	.	.	12	.
XII	5.1	4.7	4.5	4.8	—	22	12.3	25	5	10	20	.	.	.	3	1	12	10	2	2	1	.	2	.	.	.	.	.	.	3	1
God. vred.	—	—	—	—	—	—	—	—	—	—	—	—	—	—	—	—	—	—	—	—	—	—	—	—	—	—	—	—	—	—	—

Br. st. 252 VRNJAČKA BANJA

H_s = 235 m H_b = — m h_t = 2.0 m h_r = 1.5 m

Mesec	Oblačnost N_m (0—10) 7	14	21	Sred. (Dies)	Insolacija broj sati	Padavine R mm Σ	Max	Dat.	$T_n \leqq -10.0$	$T_x < 0.0$	$T_n < 0.0$	$T_x \geqq 25.0$	$T_x \geqq 30.0$	$T_n \geqq 20.0$	F (0-12) ≥ 6	≥ 8	N_m (0-10) < 2.0	> 8.0	R mm ≥ 0.1	≥ 1.0	≥ 10.0	●	● △	✳	✳ △	△	△	▲	⊠ (⊠)	=	⊠
I	9.1	8.8	8.4	8.8	—	75	14.4	14	.	11	23	.	.	.	.	.	.	23	19	16	3	7	15	2	.	.	.	.	.	1	17
II	7.1	6.3	5.9	6.4	—	49	14.8	16	2	3	23	.	.	.	2	.	2	10	15	7	1	7	12	3	1	.	.	.	.	1	14
III	3.6	4.2	3.4	3.7	—	16	6.9	1	.	.	22	.	.	.	2	.	15	6	7	4	.	4	6	1	.	.	.	.	.	.	2
IV	5.1	4.9	5.1	5.0	—	70	32.1	12	.	.	2	1	.	.	6	.	6	5	10	9	2	10	.	.	.	.	.	1	4	.	.
V	5.3	5.4	4.6	5.1	—	71	13.4	22	.	.	1	7	.	.	1	.	4	6	18	13	1	18	2	1	.	.	1	.	8	.	.
VI	5.4	6.6	5.9	6.0	—	122	32.2	1	.	.	.	20	.	.	3	.	2	6	17	13	4	17	.	.	.	.	.	.	14	.	.
VII	2.8	4.4	3.1	3.4	—	44	22.6	11	.	.	.	28	12	.	3	.	9	4	9	6	1	9	.	.	.	.	.	.	9	1	.
VIII	4.6	4.6	3.5	4.2	—	78	34.2	24	.	.	.	22	8	.	.	.	11	6	9	6	2	9	.	.	.	.	.	.	1	.	.
IX	1.9	2.6	1.7	2.1	—	13	6.9	12	.	.	.	19	2	.	.	.	17	1	4	4	.	4	.	.	.	.	.	.	1	3	.
X	5.2	4.8	4.3	4.8	—	99	54.3	10	.	.	.	3	.	.	1	.	8	7	5	5	3	5	.	.	.	.	.	.	.	1	.
XI	6.2	5.8	4.9	5.6	—	22	9.2	7	1	.	16	.	.	.	2	.	9	12	8	4	.	8	.	.	.	.	.	.	.	.	.
XII	4.9	3.6	3.0	3.8	—	22	7.7	30	6	9	30	.	.	.	3	.	12	8	5	4	.	1	5	.	.	1	.	.	.	6	9
God. vred.	5.1	5.2	4.5	4.9	—	681	54.3	10.X	9	23	117	100	22	.	23	.	95	94	126	91	17	99	40	7	1	1	1	1	37	13	42

ALEKSANDROVAC

φ = 43° 27′N λ = 21° 04′E Gr. ΔG = + 1h 24 min. — Br. st. 253

Mesec	Vazdušni pritisak P_m mm	Temperatura vazduha °C: T_m 7	14	21	Sred. (Dies)	Max	Min	Max Dat.	Min	Min Dat.	Vlažnost vazduha: e_m mm	U_m % 7	14	21	Sred. (Dies)	Min	Čestina pravaca i srednja jačina vetra nD, F_m (0—12): N č.	j.	NE č.	j.	E č.	j.	SE č.	j.	S č.	j.	SW č.	j.	W č.	j.	NW č.	j.	C č.
I	—	-0.3	2.6	0.2	0.7	3.5	-2.2	14.0	29	-6.0	16, 22	4.5	93	88	90	90	55	—	—	—	—	—	—	—	—	—	—	—	—	—	—	—	—	—
II	—	-1.0	4.5	0.9	1.3	5.3	-3.3	15.0	24	-12.5	10	4.6	91	85	90	89	48	—	—	—	—	—	—	—	—	—	—	—	—	—	—	—	—	—
III	—	1.0	8.9	3.0	4.0	10.3	-2.3	25.0	31	-10.5	14	4.4	80	56	77	71	34	—	—	—	—	—	—	—	—	—	—	—	—	—	—	—	—	—
IV	—	9.3	16.8	10.8	11.9	19.3	4.8	29.5	7	-0.7	13	7.4	77	60	74	70	33	—	—	—	—	—	—	—	—	—	—	—	—	—	—	—	—	—
V	—	13.4	18.8	12.8	14.4	—	7.9	—	—	0.4	12	9.4	78	60	82	73	30	—	—	—	—	—	—	—	—	—	—	—	—	—	—	—	—	—
VI	—	19.1	23.8	18.4	19.9	25.3	13.9	29.5	24, 26	9.2	4	14.1	82	66	88	79	44	—	—	—	—	—	—	—	—	—	—	—	—	—	—	—	—	—
VII	—	21.0	26.7	20.4	22.1	28.1	15.1	34.5	29	11.5	13	14.8	76	60	82	73	38	—	—	—	—	—	—	—	—	—	—	—	—	—	—	—	—	—
VIII	—	18.3	24.7	18.6	20.0	26.0	13.2	33.5	22	10.0	8	12.1	76	55	73	68	26	—	—	—	—	—	—	—	—	—	—	—	—	—	—	—	—	—
IX	—	14.2	24.1	15.8	17.5	25.0	9.9	31.5	27	1.5	8	11.2	83	55	81	73	37	—	—	—	—	—	—	—	—	—	—	—	—	—	—	—	—	—
X	—	8.8	16.0	10.0	11.2	17.4	5.8	26.1	16	0.8	23	8.9	91	71	90	84	48	—	—	—	—	—	—	—	—	—	—	—	—	—	—	—	—	—
XI	—	0.6	6.5	1.2	2.4	7.0	-2.1	15.0	22	-10.2	26	4.8	89	73	90	84	35	7	1.4	3	2.3	12	1.6	6	1.8	·	·	·	·	13	1.7	14	1.8	35
XII	—	-3.7	4.0	-2.3	-1.1	4.5	-5.9	15.2	2	-15.7	27	4.0	92	77	93	87	53	3	2.3	3	1.3	12	2.3	4	2.2	·	·	·	·	25	1.4	1	3.0	47
God. vred.	—	8.4	14.8	9.2	10.4	—	4.6	34.5	29. VII	-15.7	27. XII	8.3	84	67	84	78	26	—	—	—	—	—	—	—	—	—	—	—	—	—	—	—	—	—

REKOVAC

φ = 43° 52′N λ = 21° 06′E Gr. ΔG = + 1h 24 min. — Br. st. 254

Mesec	Vazdušni pritisak P_m mm	Temperatura vazduha °C: T_m 7	14	21	Sred. (Dies)	Max	Min	Max Dat.	Min	Min Dat.	Vlažnost vazduha: e_m mm	U_m % 7	14	21	Sred. (Dies)	Min	Čestina pravaca i srednja jačina vetra nD, F_m (0—12): N č.	j.	NE č.	j.	E č.	j.	SE č.	j.	S č.	j.	SW č.	j.	W č.	j.	NW č.	j.	C č.
I	—	0.3	3.2	1.0	1.4	3.9	-2.2	13.2	1	-7.6	21	4.1	79	77	79	78	48	—	—	—	—	—	—	—	—	—	—	—	—	—	—	—	—	—
II	—	-1.6	4.2	0.9	1.1	5.2	-4.2	12.8	23	-19.2	10	3.9	78	67	79	75	35	—	—	—	—	—	—	—	—	—	—	—	—	—	—	—	—	—
III	—	0.3	9.1	2.9	3.8	10.4	-3.8	23.0	31	-14.2	14	4.3	81	59	73	71	29	—	—	—	—	—	—	—	—	—	—	—	—	—	—	—	—	—
IV	—	9.1	16.9	10.5	11.8	18.6	4.4	26.6	7	-1.6	22	7.7	80	60	78	73	44	—	—	—	—	—	—	—	—	—	—	—	—	—	—	—	—	—
V	—	12.9	19.2	12.8	14.4	20.6	7.6	29.4	27	-1.2	12	9.9	84	62	86	77	41	—	—	—	—	—	—	—	—	—	—	—	—	—	—	—	—	—
VI	—	18.2	24.7	18.5	20.0	25.9	13.7	31.0	22	9.0	3	14.0	85	63	88	79	49	—	—	—	—	—	—	—	—	—	—	—	—	—	—	—	—	—
VII	—	20.6	27.8	19.8	22.0	29.1	14.8	35.8	30	10.0	22	14.6	78	54	86	73	40	—	—	—	—	—	—	—	—	—	—	—	—	—	—	—	—	—
VIII	—	17.4	25.3	17.8	19.6	27.3	12.1	36.0	21	5.0	9	12.3	79	56	80	72	29	—	—	—	—	—	—	—	—	—	—	—	—	—	—	—	—	—
IX	—	14.4	24.5	14.8	17.1	25.9	8.8	32.0	26	-0.6	15	10.2	79	46	81	69	20	—	—	—	—	—	—	—	—	—	—	—	—	—	—	—	—	—
X	—	9.3	17.0	11.0	12.1	18.1	6.1	27.2	4	-1.4	7	8.5	86	64	85	78	40	—	—	—	—	—	—	—	—	—	—	—	—	—	—	—	—	—
XI	—	0.0	7.0	2.0	2.8	8.1	-2.4	15.2	22	-13.2	26	4.7	87	68	86	80	39	—	—	—	—	—	—	—	—	—	—	—	—	—	—	—	—	—
XII	—	-3.9	4.0	-1.8	-0.9	4.9	-6.3	15.8	1	-20.8	27	3.2	84	70	85	80	44	—	—	—	—	—	—	—	—	—	—	—	—	—	—	—	—	—
God. vred.	—	8.1	15.2	9.2	10.4	16.5	4.0	36.0	21. VIII	-20.8	27. XII	8.1	82	62	82	75	20	—	—	—	—	—	—	—	—	—	—	—	—	—	—	—	—	—

SVETOZAREVO

φ = 43° 59′N λ = 21° 14′E Gr. ΔG = + 1h 25 min. — Br. st. 255

Mesec	Vazdušni pritisak P_m mm	Temperatura vazduha °C: T_m 7	14	21	Sred. (Dies)	Max	Min	Max Dat.	Min	Min Dat.	Vlažnost vazduha: e_m mm	U_m % 7	14	21	Sred. (Dies)	Min	Čestina pravaca i srednja jačina vetra nD, F_m (0—12): N č.	j.	NE č.	j.	E č.	j.	SE č.	j.	S č.	j.	SW č.	j.	W č.	j.	NW č.	j.	C č.
I	—	0.2	2.9	1.5	1.5	4.0	-0.7	13.2	1	-5.0	22	4.7	93	88	92	91	69	1	2.0	6	4.3	.	.	12	5.0	.	.	1	2.0	.	.	43	3.4	30
II	—	-1.1	4.0	1.0	1.2	5.3	-3.2	12.6	23	-16.5	10	4.5	91	79	88	86	53	.	.	.	.	.	.	6	4.5	.	.	.	.	.	.	32	3.4	46
III	—	1.0	9.6	4.8	5.0	10.9	-1.3	23.5	31	-12.2	14	5.1	90	66	77	78	34	12	1.1	.	.	.	.	9	2.4	1	1.0	3	1.3	.	.	47	2.5	21
IV	—	9.0	17.3	12.2	12.7	18.6	6.2	24.2	6	-0.4	14	7.8	82	56	71	70	32	4	1.8	2	3.0	.	.	34	3.6	.	.	7	2.0	.	.	38	2.7	5
V	—	12.7	19.7	14.1	15.2	21.0	10.2	29.5	27	0.2	12	10.1	85	63	80	76	36	8	2.3	6	2.5	3	2.0	6	2.3	.	.	2	2.0	.	.	25	2.7	43
VI	—	19.1	25.3	20.4	21.3	26.7	14.7	31.2	22	10.3	30	14.2	82	63	77	74	43	18	1,9	7	3.1	1	2.0	6	3.7	3	2.0	5	3.0	.	.	22	2.4	28
VII	—	20.9	29.0	23.1	24.0	30.7	16.5	36.0	29	12.0	18	14.7	78	51	72	67	31	10	2.2	.	.	.	.	19	2.6	.	.	1	3.0	.	.	5	2.8	58
VIII	—	16.9	25.6	20.5	20.9	27.2	13.5	34.8	21, 22	7.5	9	11.5	79	51	64	65	23	15	2.2	4	2.0	.	.	3	3.0	2	2.5	3	2.0	.	.	44	2.7	22
IX	—	13.6	24.7	17.4	18.3	25.7	10.9	31.5	10, 26	1.4	15	10.4	79	50	70	66	31	11	1.5	2	1.5	.	.	16	3.4	1	5.0	.	.	1	1.0	31	2.3	28
X	—	10.0	17.2	12.0	12.8	18 2	6.1	27.8	16	-1.2	8	8.3	81	62	76	73	42	5	2.2	4	1.8	1	1.0	43	3.2	.	.	6	2.2	.		26	2.4	8
XI	—	0.2	7.2	2.5	3.1	8.2	-4.2	14.8	30	-14.5	26	4.4	77	66	74	72	37	3	1.0	5	1.4	2	1.5	29	2.9	.	.	2	1.5	.	.	46	1.8	3
XII	—	-4.5	3.4	-2.3	-1.4	4.2	-8.5	16.2	3	-23.5	26	—	—	—	—	—	—	1	1.0	10	1.7	.	.	32	3.7	2	3.0	11	2.3	1	1.0	32	1.9	4
God. vred.	—	8.2	15.5	10.6	11.2	16.7	5.0	36.0	29. VII	-23.5	26. XII	—	—	—	—	—	—	88	1.9	46	2.4	7	1.7	215	3.3	9	2.6	41	2.2	2	1.0	391	2.6	296

KURŠUMLIJA

φ = 43° 08′N λ = 21° 16′E Gr. ΔG = + 1 h 25 min. — Br. st. 256

Mesec	Vazdušni pritisak P_m mm	Temperatura vazduha °C: T_m 7	14	21	Sred. (Dies)	Max	Min	Max Dat.	Min	Min Dat.	Vlažnost vazduha: e_m mm	U_m % 7	14	21	Sred. (Dies)	Min	Čestina pravaca i srednja jačina vetra nD, F_m (0—12): N č.	j.	NE č.	j.	E č.	j.	SE č.	j.	S č.	j.	SW č.	j.	W č.	j.	NW č.	j.	C č.
I	—	-0.9	2.4	0.3	0.5	3.3	-1.8	13.2	29	-5.5	20	4.1	90	78	87	85	38	38	2.2	10	1.5	.	.	1	2.0	14	2.8	9	1.9	.	.	5	1.8	16
II	—	-1.8	4.3	0.0	0.6	5.5	-3.3	16.0	24	-15.4	10	4.0	90	68	86	81	36	27	2.5	2	2.5	1	2.0	3	3.3	14	2.6	14	2.1	1	1.0	3	2.3	19
III	—	-1.8	9.1	1.9	2.8	10.0	-3.0	23.0	31	-10.4	14	3.6	85	45	70	67	13	29	3.2	10	2.0	3	2.7	.	.	11	2.3	27	2.1	.	.	6	2.3	7
IV	—	6.7	16.4	10.1	10.8	17.9	4.3	27.4	7	-0.8	13	6.3	83	48	70	67	16	16	2.2	5	2.6	2	3.0	1	4.0	23	3.1	26	2.3	.	.	7	1.7	10
V	—	10.8	18.6	12.2	13.4	20.0	7.5	28.2	2,7	-0.9	10	8.8	86	57	82	75	31	20	2.8	16	2.1	3	2.3	1	4.0	14	3.0	21	2.2	1	4.0	1	2.0	16
VI	—	17.6	23.8	17.6	19.2	25.3	14.1	29.8	24	10.5	2	13.4	85	63	90	79	42	11	2.0	4	1.2	3	1.3	6	1.5	18	2.4	27	2.3	2	2.5	6	1.7	13
VII	—	18.3	27.4	19.0	20.9	28.6	14.2	34.7	29	10.7	22	13.3	82	50	85	72	27	11	3.5	11	2.1	7	1.7	8	1.9	16	2.8	22	2.5	.	.	8	2.1	10
VIII	—	15.4	25.2	17.2	18.8	26.4	12.4	32.5	22	7.3	9	10.8	80	48	75	68	29	15	2.9	14	2.8	1	3.0	4	1.0	14	2.2	32	2.4	.	.	4	2.2	9
IX	—	11.5	24.3	15.0	16.4	25.2	9.5	32.0	26, 27	1.8	8	9.8	89	45	79	71	22	15	2.9	8	2.2	2	1.5	.	.	22	2.7	26	2.2	2	1.0	2	1.0	13
X	—	7.0	17.0	9.3	10.6	17.5	5.9	27.0	16	0.5	7	8.1	95	60	92	82	37	24	2.2	5	2.4	6	1.5	.	.	12	2.0	22	1.8	2	1.0	3	2.0	19
XI	—	-0.4	7.5	1.2	2.4	8.1	-1.4	16.4	22	-12.0	26	4.5	93	63	86	81	29	27	2.5	14	1.9	3	2.3	.	.	3	2.3	23	2.0	2	1.0	8	1.6	10
XII	—	-5.1	4.0	-2.8	-1.7	4.8	-6.2	16.9	2	-18.9	26	3.7	95	70	94	86	46	16	2.3	16	1.9	4	2.0	1	3.0	5	2.8	28	1.7	.	.	7	1.4	16
God. vred.	—	6.4	15.0	8.4	9.6	16.0	4.4	34.7	29. VII	-18.9	26. XII	7.5	88	58	83	76	13	249	2.6	115	2.1	35	2.0	25	2.0	166	2.6	277	2.2	10	1.6	60	1.8	158

Mesec	Oblačnost N_m (0–10) 7	14	21	Sred. (Dies)	Insolacija broj sati	Padavine R mm Σ	Max	Dat.	Broj dana n sa: $T_n \leq -10.0$	$T_x < 0.0$	$T_n < 0.0$	$T_x \geq 25.0$	$T_x \geq 30.0$	$T_n \geq 20.0$	F (0-12) ≥ 6	≥ 8	N_m (0-10) < 2.0	> 8.0	R mm ≥ 0.1	≥ 1.0	≥ 10.0	●	✳	●	⁂	△	△	▲	⛆ (⛆)	≡	⊠

Br. st. 253 ALEKSANDROVAC

$H_s = 359$ m $H_b = —$ m $h_t = 2.0$ m $h_r = 1.5$ m

I	—	—	—	—	—	73	11.0	7	.	12	23	.	.	.	.	.	—	—	13	13	2	6	8	.	.	.	.	.	1	16
II	6.2	5.4	6.0	5.9	—	47	22.0	16	2	3	23	.	.	.	.	.	4	9	8	6	2	3	6	1	.	.	.	.	.	10
III	3.6	3.9	3.1	3.5	—	13	6.0	1	1	.	23	1	.	.	2	.	14	4	6	5	.	5	4	3	.	.	.	.	.	.
IV	5.0	5.4	3.0	4.5	—	46	21.8	12	.	.	1	2	.	.	5	.	8	5	9	7	1	9	.	.	.	.	.	4	.	.
V	5.5	6.4	4.3	5.4	—	69	16.4	9	.	.	.	—	—	.	2	.	2	3	11	10	3	11	1	.	.	.	.	6	1	.
VI	5.2	6.6	4.7	5.5	—	131	37.9	1	.	.	.	19	.	.	2	.	2	4	17	16	4	17	.	.	.	.	.	14	5	.
VII	2.6	3.9	2.1	2.9	—	72	25.6	11	.	.	.	26	11	.	.	.	15	2	9	7	2	9	.	.	.	.	.	10	1	.
VIII	3.6	4.7	3.1	3.8	—	68	40.7	24	.	.	.	19	7	.	.	.	14	6	4	4	2	4	.	.	.	.	.	.	.	.
IX	2.0	3.0	1.3	2.1	—	6	4.9	22	.	.	.	19	2	.	.	.	18	.	2	2	.	2	.	.	.	.	.	2	3	.
X	4.6	5.5	4.4	4.8	—	66	33.4	10	.	.	.	5	.	.	.	.	8	7	5	5	2	5	.	.	.	.	.	.	4	.
XI	6.4	5.8	5.0	5.7	—	23	10.7	8	1	.	19	.	.	.	.	.	8	14	6	3	1	6	.	.	.	.	.	.	3	.
XII	4.4	4.0	3.6	4.0	—	14	6.3	30	8	8	31	.	.	.	.	.	16	9	6	4	.	1	6	.	.	.	.	.	.	.	10
God. vred.	—	—	—	—	—	628	40.7	24. VIII	12	23	120	—	—	.	11	.	—	—	96	82	19	78	25	4	.	.	.	36	18	36

Br. st. 254 REKOVAC

$H_s = 230$ m $H_b = —$ m $h_t = 2.0$ m $h_r = 1.2$ m

I	8.9	9.0	8.6	8.8	—	60	18.6	19	.	9	24	.	.	.	—	—	.	23	14	9	1	8	10	4	.	.	.	.	1	7
II	5.8	6.1	6.1	6.0	—	40	12.7	16	4	3	23	.	.	.	—	—	4	10	9	8	1	2	8	1	.	.	.	.	1	—
III	3.6	3.7	3.2	3.5	—	24	8.2	6	4	1	28	.	.	.	—	—	15	6	7	6	.	3	4	.	.	.	.	.	.	—
IV	4.7	4.9	3.8	4.5	—	75	25.3	12	.	.	5	1	.	.	—	—	9	5	9	6	3	9	.	.	.	.	.	1	.	
V	5.5	5.7	4.7	5.3	—	41	8.9	21	.	.	2	7	.	.	—	—	4	4	13	11	.	13	1	1	.	.	.	.	.	.
VI	5.1	5.9	5.5	5.5	—	106	37.4	1	.	.	.	21	4	.	—	—	2	6	13	12	3	13	.	.	.	.	1	1	.	.
VII	3.5	3.1	2.7	3.1	—	84	29.4	7	.	.	.	27	12	.	—	—	14	3	9	9	3	9	.	.	.	.	.	.	.	.
VIII	4.2	4.1	2.9	3.7	—	65	34.7	24	.	.	.	21	8	.	—	—	13	7	6	5	2	6	.	.	.	.	.	.	.	.
IX	2.3	2.6	1.9	2.3	—	3	2.6	12	.	.	1	21	5	.	—	—	16	1	3	1	.	3	.	.	.	.	.	.	.	.
X	5.4	5.3	4.6	5.1	—	42	27.0	10	.	.	2	4	.	.	—	—	10	8	5	5	1	5	.	.	.	.	.	.	1	.
XI	6.1	5.4	4.9	5.5	—	8	6.7	7	3	.	16	.	.	.	—	—	8	12	3	1	.	3	.	.	.	.	.	.	.	.
XII	4.8	4.2	4.0	4.3	—	20	9 0	30	4	7	29	.	.	.	—	—	13	9	6	5	.	.	6	.	.	.	.	.	1	5
God. vred.	5.0	5.0	4.4	4.8	—	568	37.4	1.VI	15	20	130	102	29	.	—	—	108	94	97	78	14	74	29	6	.	.	.	1	1	5	—

Br. st. 255 SVETOZAREVO

$H_s = 116$ m $H_b = —$ m $h_t = 2.0$ m $h_r = 1.5$ m

I	8.2	7.5	6.5	7.4	—	92	15.0	8	.	8	19	.	.	.	7	4	1	13	13	13	4	4	10	.	.	.	.	.	.	.	—
II	5.6	5.8	5.8	5.7	—	39	14.5	16	1	2	21	.	.	.	3	.	4	7	8	8	1	3	7	2	.	.	.	.	.	.	10
III	2.7	3.3	1.9	2.6	—	24	7.5	5	1	.	17	.	.	.	5	.	18	2	5	5	.	4	2	1	.	.	.	.	.	.	3
IV	3.9	3.7	3.1	3.6	—	47	12.8	11	.	.	1	.	.	.	4	.	10	2	11	9	1	11	.	.	.	.	.	5	1	.
V	5.3	4.2	3.2	4.2	—	64	12.0	21	.	.	.	7	.	.	1	1	10	2	13	13	1	13	1	1	.	.	.	3	1	.
VI	5.9	5.0	4.0	5.0	—	123	40.6	1	.	.	.	25	3	.	.	.	1	1	10	10	6	10	.	.	.	.	.	2	.	.
VII	2.8	3.2	2.6	2.9	—	39	14.8	7	.	.	.	30	19	2	.	.	10	.	7	7	1	7	.	.	.	.	.	5	.	.
VIII	4.1	3.7	2.6	3.5	—	67	26.5	24	.	.	.	24	8	.	.	.	13	5	6	6	2	6	.	.	.	.	.	.	1	.
IX	2.5	2.7	1.3	2.2	—	19	15.5	22	.	.	.	20	3	.	.	.	16	.	3	3	1	3	.	.	.	.	.	.	3	.
X	4.8	3.7	2.5	3.7	—	48	20.5	10	.	.	1	3	.	.	2	.	10	3	5	5	2	5	.	.	.	.	.	.	2	.
XI	4.3	3.9	2.6	3.6	—	8	5.2	7	5	.	23	.	.	.	.	.	10	4	4	3	.	4	.	.	.	.	.	.	.	.
XII	1.6	2.5	1.1	1.7	—	21	8.9	25	9	6	31	.	.	.	3	.	21	2	5	5	.	.	5	.	.	.	.	.	10	9
God. vred.	4.3	4.1	3.1	3.8	—	591	40.6	1.VI	16	16	113	109	33	2	25	5	124	41	90	87	19	70	25	4	.	.	.	15	18	—

Br. st. 256 KURŠUMLIJA

$H_s = 380$ m $H_b = —$ m $h_t = 2.0$ m $h_r = 1.2$ m

I	9.3	9.1	8.2	8.9	—	46	13.0	9	.	10	23	.	.	.	.	.	.	23	14	8	1	8	7	.	.	.	.	.	.	16
II	6.4	5.9	5.3	5.9		64	13.4	12	2	3	21	.	.	.	1	.	3	8	12	10	3	7	9	1	.	.	.	.	1	14
III	3.7	3.8	2.4	3.3		12	6.4	1	1	1	24	.	.	.	2	.	15	5	10	3	.	4	9	1	1	.	.	.	.	2
IV	5.4	5.9	3.5	4.9	—	53	23.2	12	.	.	2	1	.	.	4	.	8	7	10	6	2	10	.	.	.	1	.	4	.	.
V	5.4	6.8	4.7	5.6	—	77	35.8	22	.	.	1	4	.	.	2	.	2	5	17	8	1	16	2	1	.	.	1	8	1	.
VI	5.0	6.3	6.0	5.8	—	173	46.9	7	.	.	.	19	.	.	.	1	1	5	19	15	7	19	.	.	.	1	.	17	.	.
VII	2.5	4.0	1.8	2.8	—	21	11.3	11	.	.	.	27	10	.	1	.	17	1	5	3	1	5	.	.	.	.	.	9	1	.
VIII	4.1	4.5	2.7	3.8	—	58	29.1	24	.	.	.	23	8	.	.	.	11	5	4	3	2	4	.	.	.	.	.	2	.	.
IX	2.1	3.0	1.4	2.2	—	22	16.0	12	.	.	.	21	4	.	.	.	16	1	4	3	1	4	.	.	.	.	.	1	.	.
X	6.2	5.1	4.0	5.1	—	58	24.5	10	.	.	.	4	.	.	.	.	9	7	7	4	2	7	1	1	.	.	.	.	1	.
XI	6.5	5.7	5.0	5.7	—	21	7.0	8	2	.	16	.	.	.	.	.	8	13	8	5	.	7	1	.	.	.	.	.	.	.
XII	5.3	4.4	3.8	4.5	—	29	13.6	30	8	6	31	.	.	.	.	.	13	11	7	3	1	1	7	.	.	.	.	.	4	10
God. vred.	5.2	5.4	4.1	4.9	—	634	46.9	7.VI	12	20	118	99	22	.	10	1	103	91	117	71	21	92	36	4	1	.	2	1	41	8	42

KRUŠEVAC[1])

φ = 43° 34′N λ = 21° 21′E Gr. ΔG = + 1h 25 min. — Br. st. 257

Mesec	Vazdušni pritisak P_m mm	Temperatura vazduha °C: T_m 7	14	21	Sred. (Dies)	Max	Min	Max	Dat.	Min	Dat.	Vlažnost vazduha: e_m mm	U_m % 7	14	21	Sred. (Dies)	Min	Čestina pravaca i srednja jačina vetra nD, F_m (0—12): N č.	j.	NE č.	j.	E č.	j.	SE č.	j.	S č.	j.	SW č.	j.	W č.	j.	NW č.	j.	C č.
I	—	0.4	3.2	1.1	1.4	4.2	-1.2	14.4	1	-7.4	20	4.4	88	79	87	85	52	18	1.7	5	1.6	11	2.5	6	1.3	4	1.0	2	1.5	8	1.6	3	2.3	36
II	—	-0.6	4.5	0.8	1.4	5.8	-2.2	13.3	24	-16.1	10	3.8	86	64	85	78	38	7	2.0	4	2.2	11	2.9	3	1.0	4	1.8	1	2.0	12	2.3	11	2.4	31
III	—	0.1	9.4	4.0	4.4	10.4	-1.4	23.4	31	-8.6	14	4.0	84	46	69	66	21	7	2.0	2	2.5	6	1.7	10	1.1	13	1.8	4	1.5	9	2.9	19	3.4	23
IV	—	8.4	17.8	11.2	12.2	19.1	4.6	28.6	7	-1.0	13, 14	7.1	82	49	71	67	34	6	2.5	6	2.0	21	2.3	6	3.0	6	2.0	1	2.0	3	1.7	5	2.6	36
V	—	12.5	20.0	13.1	14.7	21.5	8.5	30.2	28	-0.5	10	9.6	88	57	83	76	34	11	2.1	6	2.0	16	1.3	3	2.0	3	1.0	.	.	10	1.5	5	2.0	39
VI	—	18.9	25.7	19.3	20.8	—	15.0	—	—	10.5	4	14.5	85	61	87	78	45	5	1.0	9	1.7	15	1.5	5	2.8	5	1.2	1	1.0	9	1.6	8	1.9	33
VII	—	19.6	28.7	21.6	22.9	—	15.2	—	—	11.0	15	15.1	86	53	80	73	33	14	1.3	16	1.6	26	1.1	8	1.4	.	.	.	.	4	1.8	13	1.8	12
VIII	—	16.7	26.2	19.3	20.4	—	12.9	—	—	6.0	9	12.1	82	51	73	69	28	9	1.2	28	1.4	16	1.0	3	1.0	.	.	2	1.0	8	1.8	18	2.0	9
IX	—	13.2	25.2	16.9	18.0	26.3	9.8	33.0	27	1.5	8	11.4	90	50	79	73	30	5	1.4	32	1.5	22	1.0	12	2.0	1	1.0	.	.	3	1.7	7	2.6	8
X	—	8.0	17.8	11.0	12.0	18.4	6.6	27.8	4	-0.5	7	8.9	94	66	88	83	48	4	1.7	54	1.7	19	1.4	7	1.4	.	.	.	.	1	2.0	2	2.5	6
XI	—	0.0	6.8	1.0	2.2	7.8	-2.1	15.0	22	-11.5	26	4.7	90	67	89	82	34	4	1.5	43	1.7	20	1.8	4	1.2	1	1.0	1	2.0	1	2.0	11	2.1	5
XII	—	-5.6	3.9	-2.1	-1.5	4.6	-6.8	15.5	1	-19.0	26, 27	3.8	89	79	88	85	48	8	1.4	26	2.0	24	1.7	9	1.8	.	.	3	1.3	5	2.0	3	1.3	15
God. vred.	—	7.6	15.8	9.8	10.8	—	4.9	—	—	-19.0	26, 27 XII	8.3	87	60	82	76	21	98	1.7	231	1.7	207	1.6	76	1.7	37	1.5	15	1.5	73	1.8	105	2.3	25

ĆUPRIJA

φ = 43° 56′N λ = 21° 23′E Gr. ΔG = + 1h 26 min. — Br. st. 258

Mesec	Vazdušni pritisak P_m mm	Temperatura vazduha °C: T_m 7	14	21	Sred. (Dies)	Max	Min	Max	Dat.	Min	Dat.	Vlažnost vazduha: e_m mm	U_m % 7	14	21	Sred. (Dies)	Min	Čestina pravaca i srednja jačina vetra nD, F_m (0—12): N č.	j.	NE č.	j.	E č.	j.	SE č.	j.	S č.	j.	SW č.	j.	W č.	j.	NW č.	j.	C č.
I	751.8	0.2	2.9	1.2	1.4	3.8	-0.8	13.4	1	-5.6	20	4.5	93	84	89	89	56	3	2.7	.	.	4	4.0	23	3.3	1	2.0	.	.	.	.	35	2.5	27
II	750.8	-1.3	3.5	0.3	0.7	5.0	-3.4	12.5	13	-17.2	10	4.2	92	76	90	86	51	4	2.5	1	3.0	3	4.0	12	2.8	5	3.0	.	.	.	.	28	3.3	31
III	759.3	-0.1	9.5	3.7	4.2	10.4	-2.0	24.3	31	-14.7	14	4.3	86	54	75	72	22	6	3.0	.	.	1	2.0	17	2.9	2	1.5	.	.	1	2.0	31	3.7	35
IV	750.9	9.0	17.8	11.3	12.4	18.9	6.0	27.4	7	-1.0	22	7.0	77	47	69	64	30	3	2.7	.	.	4	4.0	34	3.7	6	2.0	.	.	2	2.0	13	2.8	28
V	750.0	12.8	20.1	13.9	15.2	21.1	9.3	29.7	27	0.8	11	9.4	84	52	81	72	30	3	2.3	1	2.0	6	2.7	20	2.8	2	1.5	.	.	1	2.0	25	2.8	35
VI	748.4	18.8	25.3	19.7	20.9	26.5	15.3	31.3	22	9.0	30	13.5	84	56	81	74	34	2	2.5	1	3.0	2	3.5	18	3.1	3	2.0	.	.	2	2.0	18	2.4	44
VII	751.3	20.4	28.9	22.0	23.3	30.3	16.2	36.3	29	10.6	22	13.6	78	46	71	65	32	1	3.0	1	3.0	4	2.2	19	2.6	8	1.8	1	2.0	4	1.8	18	2.9	37
VIII	752.6	17.0	26.0	19.2	20.4	27.5	12.7	35.4	22	5.7	9	11.5	78	49	72	66	24	1	2.0	.	.	1	2.0	6	2.3	4	2.5	.	.	1	1.0	35	2.8	45
IX	753.6	14.5	25.0	16.8	18.3	25.9	10.9	32.8	27	1.0	15	10.3	80	43	73	65	28	.	.	.	.	.	.	29	2.8	6	1.3	1	1.0	3	1.3	17	2.9	34
X	755.8	9.9	17.4	11.5	12.6	18.1	8.3	27.8	4	-0.2	7	8.4	84	59	80	74	45	2	2.0	.	.	9	3.4	45	3.1	1	2.0	1	2.0	.	.	12	2.6	23
XI	760.3	-0.1	7.4	1.6	2.6	8.2	-2.0	13.8	30	-13.0	26	4.3	86	61	79	75	35	2	2.5	1	2.0	7	3.3	34	2.7	2	2.0	.	.	.	.	14	2.5	30
XII	759.4	-4.0	3.8	-1.7	-0.9	4.4	-5.5	15.9	3	-21.1	27	3.5	89	66	82	79	44	1	2.0	.	.	9	4.4	42	3.1	.	.	.	.	1	3.0	11	1.7	29
God. vred.	753.7	8.1	15.6	10.0	10.9	16.7	5.4	36.3	29. VII	-21.1	27. XII	7.9	84	58	78	73	22	28	2.6	5	2.6	50	3.6	299	3.0	40	2.0	3	1.7	15	1.8	257	2.8	398

RAŽANJ

φ = 43° 41′N λ = 21° 33′E Gr. ΔG = + 1h 26 min. — Br. st. 259

Mesec	Vazdušni pritisak P_m mm	Temperatura vazduha °C: T_m 7	14	21	Sred. (Dies)	Max	Min	Max	Dat.	Min	Dat.	Vlažnost vazduha: e_m mm	U_m % 7	14	21	Sred. (Dies)	Min	Čestina pravaca i srednja jačina vetra nD, F_m (0—12): N č.	j.	NE č.	j.	E č.	j.	SE č.	j.	S č.	j.	SW č.	j.	W č.	j.	NW č.	j.	C č.
I	—	-0.4	2.0	0.5	0.6	3.0	-1.4	12.6	1	-6.4	18	4.2	92	84	89	88	60	11	2.4	3	3.3	6	2.3	15	2.9	6	1.2	2	2.0	.	.	28	2.6	22
II	—	-0.7	3.1	0.5	0.8	5.0	-2.4	12.4	13	-13.6	10	4.1	90	73	84	82	51	7	2.7	.	.	2	3.5	20	2.6	3	1.0	5	1.0	.	.	39	2.8	8
III	—	0.3	8.1	4.3	4.2	9.3	-1.0	22.9	31	-10.7	14	4.2	83	57	69	70	28	12	2.8	2	3.0	5	2.6	5	2.0	8	1.5	.	.	4	1.5	40	3.1	17
IV	—	9.2	16.6	11.1	12.0	17.8	6.6	26.0	7	1.4	14	7.1	76	54	72	67	37	7	2.7	1	3.0	10	4.0	25	3.5	6	2.0	1	2.0	3	2.0	16	2.9	21
V	—	12.3	18.8	13.6	14.6	20.3	9.2	29.2	28	0.0	11	9.8	88	63	82	78	45	9	2.9	5	2.4	3	2.7	17	2.7	2	1.5	3	1.3	5	1.8	18	3.9	31
VI	—	18.1	24.8	19.0	20.2	25.8	15.1	30.8	22	10.6	2	14.0	87	63	84	78	46	3	3.0	5	1.2	2	4.0	19	3.4	7	1.6	2	1.0	4	1.2	19	2.4	29
VII	—	20.0	28.0	22.1	23.0	29.4	16.4	34.8	26	11.6	15	14.0	79	53	72	68	34	3	3.0	.	.	6	3.0	21	2.5	5	1.8	2	1.0	1	3.0	19	3.3	36
VIII	—	17.1	24.8	19.8	20.4	26.3	14.2	33.6	22	10.0	9	11.7	79	54	69	67	29	7	3.0	3	2.3	.	.	8	2.9	8	1.4	.	.	2	1.5	40	2.6	25
IX	—	14.4	24.0	17.5	18.4	24.9	11.9	31.4	26, 27	3.5	8	10.6	80	50	69	66	29	5	3.2	.	.	6	2.3	28	2.7	5	1.8	2	2.0	2	1.5	15	2.3	27
X	—	10.0	16.4	12.1	12.6	17.1	8.7	26.0	4	2.5	7	8.3	83	63	79	75	41	2	1.5	5	3.2	11	3.9	32	3.8	3	1.7	1	2.0	1	2.0	14	2.6	24
XI	—	0.3	6.1	2.0	2.6	6.9	-1.2	13.3	22	-10.2	26	4.4	89	64	82	78	40	6	1.3	9	2.3	3	4.3	25	2.8	4	1.5	.	.	1	1.0	24	3.0	18
XII	—	-3.0	3.2	-0.5	-0.2	4.0	-4.2	14.8	3	-14.7	27	3.7	91	69	83	81	43	1	2.0	4	1.5	8	3.5	38	2.7	12	2.2	.	.	.	.	13	2.5	17
God. vred.	—	8.1	14.7	10.2	10.8	15.8	6.0	34.8	26. VII	-14.7	27. XII	8.0	85	62	78	75	28	73	2.6	37	2.4	62	3.3	253	3.0	69	1.7	18	1.3	23	1.6	285	2.8	275

PROKUPLJE

φ = 43° 14′N λ = 21° 36′E Gr. ΔG = + 1h 26 min. — Br. st. 260

Mesec	Vazdušni pritisak P_m mm	Temperatura vazduha °C: T_m 7	14	21	Sred. (Dies)	Max	Min	Max	Dat.	Min	Dat.	Vlažnost vazduha: e_m mm	U_m % 7	14	21	Sred. (Dies)	Min	Čestina pravaca i srednja jačina vetra nD, F_m (0—12): N č.	j.	NE č.	j.	E č.	j.	SE č.	j.	S č.	j.	SW č.	j.	W č.	j.	NW č.	j.	C č.
I	—	-0.5	2.6	0.6	0.8	3.7	-1.8	13.6	1	-5.0	15, 18	4.5	93	86	90	90	62	—	—	—	—	—	—	—	—	—	—	—	—	—	—	—	—	—
II	—	-0.8	4.4	0.9	1.4	5.7	-2.9	14.2	24	-14.5	10	4.3	88	74	85	82	50	4	2.5	1	1.0	.	.	6	1.7	5	2.8	.	.	6	2.2	12	2.4	50
III	—	1.1	9.7	2.6	4.0	10.9	-2.6	23.0	31	-7.0	19, 22	4.5	87	56	78	74	25	4	4.8	3	3.0	1	5.0	1	2.0	.	.	.	.	2	2.5	15	3.3	67
IV	—	9.0	17.2	10.8	12.0	19.4	4.9	29.0	7	1.0	13, 23	7.1	76	52	73	67	26	8	3.4	5	2.6	7	1.7	3	2.7	.	.	1	3.0	3	3.3	4	3.0	59
V	—	12.2	19.9	13.4	14.7	21.6	8.0	30.0	27, 28	0.5	12	10.0	85	62	84	77	46	2	6.5	2	2.0	.	.	2	1.5	.	.	3	2.3	1	2.0	3	3.0	80
VI	—	19.6	25.4	18.8	20.6	26.7	14.9	31.5	27, 23	9.0	4	13.5	78	58	81	72	43	4	2.8	2	2.5	1	2.0	1	1.0	1	2.0	2	4.0	.	.	1	2.0	78
VII	—	20.2	27.9	20.6	22.3	29.9	14.6	35.0	29, 30	11.5	15	—	—	—	—	—	—	—	—	—	—	—	—	—	—	—	—	—	—	—	—	—	—	—
VIII	—	17.5	26.5	18.9	20.4	28.0	13.1	35.0	22	8.0	9	—	—	—	—	—	—	—	—	—	—	—	—	—	—	—	—	—	—	—	—	—	—	—
IX	—	14.9	25.1	15.7	17.8	26.0	9.8	32.5	26	2.5	9	—	—	—	—	—	—	—	—	—	—	—	—	—	—	—	—	—	—	—	—	—	—	—
X	—	9.5	17.2	10.3	11.8	18.4	6.1	27.0	3	1.0	7	—	—	—	—	—	—	2	2.0	3	3.7	1	2.0	4	3.0	1	1.0	1	1.0	1	1.0	1	2.0	79
XI	—	1.4	6.7	1.7	2.9	7.9	-1.4	15.0	22	-11.5	27, 28	—	—	—	—	—	—	2	4.0	4	3.8	.	.	5	1.4	.	.	.	.	2	3.0	3	2.0	74
XII	—	-4.8	4.0	-2.8	-1.6	4.8	-7.2	14.8	4	-19.0	26, 27	4.2	96	85	98	93	51	—	—	—	—	—	—	—	—	—	—	—	—	—	—	—	—	—
God. vred.	—	8.3	15.6	9.3	10.6	16.9	4.6	35.0	27, 29, 30 VII 22. VIII	-19.0	26, 27	—	—	—	—	—	—	—	—	—	—	—	—	—	—	—	—	—	—	—	—	—	—	—

[1]) 8.IV. stanica je premeštena na novo mesto sa koordinatama i visinama: φ = 43° 35′N; λ = 21° 20′E.Gr.; H_s = 160 m; H_b = — m; h_s = 2.0 m; h_r = 1.2.

Table columns: Mesec; Oblačnost N_m (0—10): 7, 14, 21, Sred. (Dies); Insolacija broj sati; Padavine R mm: Σ, Max, Dat.; Broj dana n sa: $T_n \leqq -10.0$, $T_x < 0.0$, $T_n < 0.0$, $T_x \geqq 25.0$, $T_x \geqq 30.0$, $T_n \geqq 20.0$, F (0-12) $\geqq 6$, $\geqq 8$, N_m (0-10) < 2.0, > 8.0, R mm $\geqq 0.1$, $\geqq 1.0$, $\geqq 10.0$, ● / ●, ✳ / △, •✳, ✳△, △̇, △, ▲, ⟦ ((⟦)), ≡, ⊠

Br. st. 257 KRUŠEVAC[1]

$H_s = 166$ m $H_b = —$ m $h_t = 2.0$ m $h_r = 1.2$ m

Mesec	7	14	21	Sred.	Insol.	Σ	Max	Dat.	$T_n \leqq -10.0$	$T_x < 0.0$	$T_n < 0.0$	$T_x \geqq 25.0$	$T_x \geqq 30.0$	$T_n \geqq 20.0$	F ≥6	F ≥8	N_m <2.0	N_m >8.0	R ≥0.1	R ≥1.0	R ≥10.0	●	✳ △	•✳	✳△	△̇	△	▲	⟦	≡	⊠
I	9.4	9.2	8.3	9.0	—	52	10.6	8	.	8	23	.	.	.	.	.	.	25	17	6	3	7	10	.	.	.	.	.	.	1	16
II	7.1	6.6	5.7	6.5	—	42	13.2	16	2	2	20	.	.	.	1	1	3	13	13	10	1	6	9	2	.	.	.	.	.	1	8
III	4.0	4.4	3.0	3.8	—	12	6.7	1	.	.	20	.	.	.	3	1	14	7	8	3	.	4	5	.	1	.	.	.	.	2	1
IV	6.3	6.0	4.0	5.4	—	52	22.2	12	.	.	4	2	.	.	.	.	7	6	9	7	1	9	.	.	.	.	.	.	3	.	.
V	5.8	6.9	4.8	5.8	—	76	19.1	9	.	.	1	8	1	.	.	.	1	7	12	11	2	12	.	.	.	.	.	.	1	.	.
VI	6.8	7.2	6.1	6.7	—	72	33.1	1	.	—	.	—	—	.	.	.	.	8	11	9	2	11	.	.	.	.	.	.	2	.	.
VII	4.5	4.9	3.5	4.3	—	35	10.0	3	.	—	.	—	—	.	.	.	10	5	7	7	1	7	.	.	.	.	.	.	2	.	.
VIII	6.0	6.3	3.7	5.3	—	72	43.0	24	.	—	.	—	—	.	.	.	2	9	4	4	2	4	.	.	.	.	.	.	.	.	.
IX	4.0	5.5	1.8	3.8	—	15	8.0	22	.	.	.	20	9	.	.	.	7	.	3	3	.	3	.	.	.	.	.	.	.	.	.
X	7.0	6.7	4.5	6.1	—	44	24.0	10	.	.	1	4	.	.	.	.	5	9	5	5	1	5	.	.	.	.	.	.	.	2	.
XI	7.1	6.6	4.6	6.1	—	13	6.4	7	2	.	18	.	.	.	.	.	7	12	2	2	.	2	.	.	.	.	.	.	.	2	.
XII	5.9	5.2	3.4	4.8	—	20	8.5	31	10	5	29	.	.	.	.	.	9	7	5	5	.	.	5	.	.	.	.	.	.	6	5
God. vred.	6.2	6.3	4.4	5.6	—	505	43.0	24. VIII	14	—	116	—	—	.	4	2	65	108	96	72	13	70	29	2	1	.	.	.	8	14	30

Br. st. 258 ĆUPRIJA

$H_s = 123$ m $H_b = —$ m $h_t = 2.0$ m $h_r = 1.5$ m

Mesec	7	14	21	Sred.	Insol.	Σ	Max	Dat.	$T_n \leqq -10.0$	$T_x < 0.0$	$T_n < 0.0$	$T_x \geqq 25.0$	$T_x \geqq 30.0$	$T_n \geqq 20.0$	F ≥6	F ≥8	N_m <2.0	N_m >8.0	R ≥0.1	R ≥1.0	R ≥10.0	●	✳ △	•✳	✳△	△̇	△	▲	⟦	≡	⊠
I	9.0	8.9	9.0	9.0	37.2	73	21.0	8	.	8	20	.	.	.	4	3	.	23	16	12	2	6	12	1	.	.	.	.	.	2	17
II	7.8	7.2	6.5	7.2	106.8	60	18.0	16	2	3	22	.	.	.	6	2	2	14	12	11	1	5	10	1	.	1	.	.	.	3	21
III	3.7	4.2	2.4	3.4	225.1	24	9.6	1	1	1	20	.	.	.	9	2	16	4	7	4	.	5	3	1	.	.	.	.	.	.	3
IV	5.4	4.9	3.8	4.7	219.8	46	16.4	12	.	.	1	1	.	.	8	.	8	5	11	8	1	11	.	.	.	.	1	.	5	.	.
V	6.3	6.4	5.0	5.9	242.1	60	12.9	9	.	.	.	6	.	.	6	.	3	9	17	11	2	16	2	.	.	.	.	1	7	.	.
VI	5.6	6.6	6.0	6.1	238.1	78	19.4	2	.	.	.	24	5	.	1	.	1	7	13	11	3	13	.	.	.	.	.	.	11	.	.
VII	4.0	4.1	2.5	3.5	321.4	43	22.2	3	.	.	.	30	15	1	3	.	12	3	10	8	1	10	.	.	.	.	.	.	13	1	.
VIII	4.2	4.7	3.0	4.0	257.5	75	31.7	24	.	.	.	23	9	.	2	.	12	8	7	6	2	7	.	.	.	.	.	.	.	.	.
IX	2.7	3.2	1.7	2.5	271.2	14	11.0	22	.	.	.	21	5	.	4	.	14	1	4	2	1	4	.	.	.	.	.	.	1	.	.
X	5.4	4.6	3.3	4.4	174.7	34	10.0	10	.	.	1	4	.	.	4	.	11	8	5	5	1	5	.	.	.	.	.	.	.	1	.
XI	6.3	4.7	4.2	5.1	142.4	8	5.6	7	4	.	17	.	.	.	5	.	8	10	4	2	.	4	.	.	.	.	.	.	.	1	.
XII	4.8	4.5	3.2	4.2	140.1	28	9.6	30, 31	5	8	28	.	.	.	6	.	12	6	5	5	.	.	5	.	.	.	.	.	.	5	9
God. vred.	5.4	5.3	4.2	5.0	2376.4	543	31.7	24. VIII	12	20	109	109	34	1	58	7	99	98	111	85	14	86	32	3	.	1	1	1	37	13	50

Br. st. 259 RAŽANJ

$H_s = 290$ m $H_b = —$ m $h_t = 2.0$ m $h_r = 1.5$ m

Mesec	7	14	21	Sred.	Insol.	Σ	Max	Dat.	$T_n \leqq -10.0$	$T_x < 0.0$	$T_n < 0.0$	$T_x \geqq 25.0$	$T_x \geqq 30.0$	$T_n \geqq 20.0$	F ≥6	F ≥8	N_m <2.0	N_m >8.0	R ≥0.1	R ≥1.0	R ≥10.0	●	✳ △	•✳	✳△	△̇	△	▲	⟦	≡	⊠
I	9.0	8.8	8.0	8.6	—	60	11.1	4	.	13	21	.	.	.	1	.	.	24	18	9	3	7	12	1	.	.	.	.	.	2	20
II	7.6	6.9	5.8	6.8	—	73	21.0	16	2	3	22	.	.	.	4	1	2	14	12	9	3	7	9	3	.	.	.	.	.	3	11
III	4.1	4.1	2.6	3.6	—	36	15.0	11	1	1	20	.	.	.	2	.	14	5	8	5	1	4	4	.	.	.	.	.	.	1	5
IV	6.0	5.1	3.3	4.8	—	104	26.9	28	.	.	.	1	.	.	2	2	5	3	12	7	4	12	.	.	.	.	.	1	3	.	.
V	6.3	6.2	5.1	5.9	—	76	15.9	21	.	.	.	4	:	.	5	1	3	6	12	11	4	11	2	1	.	.	.	.	6	1	.
VI	5.2	6.4	5.0	5.5	—	79	20.2	1	.	.	.	19	1	.	1	.	2	5	16	9	4	16	.	.	.	.	.	.	10	.	.
VII	3.9	3.8	2.1	3.3	—	90	46.7	8	.	.	.	28	12	.	1	.	13	2	9	7	3	9	.	.	.	.	.	.	11	.	.
VIII	4.3	4.5	2.6	3.8	—	191	79.2	24	.	.	.	21	6	.	.	.	12	6	6	5	3	6	.	.	.	.	.	.	.	1	.
IX	2.4	3.6	1.4	2.5	—	16	8.6	22	.	.	.	18	2	.	1	.	16	1	3	3	.	3	.	.	.	.	.	.	1	.	.
X	5.0	5.3	3.7	4.7	—	98	51.5	10	.	.	.	2	.	.	1	.	8	8	5	4	3	5	.	.	.	.	.	.	.	1	.
XI	6.2	4.8	4.6	5.2	—	15	7.0	7	1	.	16	.	.	.	2	.	7	8	7	3	.	7	.	.	.	.	.	.	.	.	.
XII	4.6	4.7	3.1	4.1	—	16	7.6	31	5	9	25	.	.	.	2	.	13	7	5	4	.	.	5	.	.	.	.	.	.	2	9
God. vred.	5.4	5.4	3.9	4.9	—	854	79.2	24. VIII	9	26	104	93	20	.	22	4	95	89	113	76	28	87	32	5	.	.	.	1	31	11	45

Br. st. 260 PROKUPLJE

$H_s = 266$ m $H_b = —$ m $h_t = 2.0$ m $h_r = 1.3$ m

Mesec	7	14	21	Sred.	Insol.	Σ	Max	Dat.	$T_n \leqq -10.0$	$T_x < 0.0$	$T_n < 0.0$	$T_x \geqq 25.0$	$T_x \geqq 30.0$	$T_n \geqq 20.0$	F ≥6	F ≥8	N_m <2.0	N_m >8.0	R ≥0.1	R ≥1.0	R ≥10.0	●	✳ △	•✳	✳△	△̇	△	▲	⟦	≡	⊠
I	9.4	8.2	7.7	8.4	—	53	16.7	9	.	6	23	.	.	.	.	.	.	23	6	5	2	5	2	1	.	.	.	.	.	2	2
II	6.4	5.5	4.6	5.5	—	56	19.4	16	2	2	23	.	.	.	.	.	6	6	9	9	1	8	4	2	.	.	.	.	.	3	2
III	3.5	3.2	2.2	3.0	—	6	3.4	1	.	.	23	.	.	.	3	1	14	4	3	2	.	1	2	.	.	.	.	.	.	1	.
IV	4.8	5.3	3.7	4.6	—	39	15.0	12	.	.	.	1	.	.	4	.	8	8	5	5	1	5	.	.	.	.	.	.	1	.	.
V	6.0	6.7	4.8	5.8	—	44	10.0	21	.	.	.	9	2	.	.	1	2	6	9	9	1	9	.	.	.	.	.	.	.	1	.
VI	3.9	6.0	3.7	4.5	—	85	20.0	7	.	.	.	24	6	.	1	.	5	3	10	10	4	10	.	.	.	.	.	.	1	.	.
VII	3.0	4.0	1.8	2.9	—	28	20.0	7	.	.	.	29	16	.	.	.	15	.	3	3	1	3	.	.	.	.	.	.	1	.	.
VIII	3.7	4.3	2.4	3.5	—	64	25.0	24	.	.	.	26	10	1	.	.	16	5	5	5	3	5	.	.	.	.	.	.	.	.	.
IX	1.3	2.4	1.1	1.6	—	16	13.0	12	.	.	.	21	5	.	.	.	23	1	2	2	1	2	.	.	.	.	.	.	.	1	.
X	6.7	5.3	3.4	5.1	—	56	28.0	11	.	.	.	6	.	.	.	.	8	9	5	5	3	5	.	.	.	.	.	.	.	.	.
XI	5.9	4.7	4.5	5.0	—	12	5.0	8	3	.	18	.	.	.	1	.	10	11	3	3	.	3	.	.	.	.	.	.	.	.	.
XII	5.2	3.8	2.9	4.0	—	28	13.0	30	11	4	31	.	.	.	.	.	14	9	5	4	1	1	5	.	.	.	.	.	.	1	5
God. vred.	5.0	5.0	3.6	4.5	—	487	28.0	11.X	16	12	118	116	39	1	9	2	121	85	65	62	18	57	13	3	.	.	.	.	3	9	9

[1]) 8.IV. stanica je premeštena na novo mesto sa koordinatama i visinama: $\varphi = 43^0 35'N$; $\lambda = 21^0 20'E$ Gr.; $H_s = 160$ m; $H_b = —$ m; $h_t = 2.0$ m; $h_r = 1.2$.

ALEKSINAC

φ = 43° 33′N λ = 21° 41′E Gr. ΔG = + 1h 27 min. — Br. st. 261

Mesec	Vazdušni pritisak P_m mm	Temperatura vazduha °C: T_m 7	14	21	Sred. (Dies)	Max	Min	Max Dat.	Min Dat.	Vlažnost vazduha: em mm	U_m % 7	14	21	Sred. (Dies)	Min	Čestina pravaca i srednja jačina vetra nD, F_m (0—12): N č.	j.	NE č.	j.	E č.	j.	SE č.	j.	S č.	j.	SW č.	j.	W č.	j.	NW č.	j.	C
I	—	—	—	—	—	—	—	—	—	—	—	—	—	—	—	—	—	—	—	—	—	—	—	—	—	—	—	—	—	—	—	—
II	—	—	—	—	—	—	—	—	—	—	—	—	—	—	—	—	—	—	—	—	—	—	—	—	—	—	—	—	—	—	—	—
III	—	—	—	—	—	—	—	—	—	—	—	—	—	—	—	—	—	—	—	—	—	—	—	—	—	—	—	—	—	—	—	—
IV	—	—	—	—	—	—	—	—	—	—	—	—	—	—	—	—	—	—	—	—	—	—	—	—	—	—	—	—	—	—	—	—
V	—	—	—	—	—	—	—	—	—	—	—	—	—	—	—	—	—	—	—	—	—	—	—	—	—	—	—	—	—	—	—	—
VI	—	18.7	25.7	20.1	21.2	27.1	16.0	32.0	22	12.0	2	14.3	86	59	81	75	48	8	1.5	2	1.5	13	1.8	8	2.4	5	1.2	5	1.0	10	1.9	13	1.4	26
VII	—	19.5	28.5	22.0	23.0	29.9	16.1	35.5	27,29.	11.5	15	14.3	80	53	72	68	36	5	2.6	1	2.0	11	1.9	3	1.3	6	1.0	.	.	10	2.4	10	2.7	47
VIII	—	16.5	26.2	19.9	20.6	27.4	14.3	34.4	30	22 10.0	11	11.6	82	49	67	66	33	3	2.7	2	2.0	4	2.8	3	2.0	.	.	1	1.0	15	2.5	25	1.9	40
IX	—	14.1	24.8	17.7	18.6	26.2	11.5	32.0	26	1.5	15	10.5	78	48	71	66	25	4	3.0	.	.	24	2.3	4	2.8	1	3.0	1	1.0	12	2.5	3	4.3	41
X	—	9.2	17.6	11.9	12.6	18.7	7.7	27.0	4	−0.2	7	8.2	85	58	78	74	39	20	2.2	6	3.5	23	2.9	2	2.0	1	2.0	1	1.0	3	2.3	6	2.0	31
XI	—	0.3	7.0	2.3	3.0	8.8	−1.5	15.5	22	−11.5	26,27	—	—	—	—	—	—	15	2.3	2	4.0	25	2.6	1	2.0	.	.	.	.	8	2.0	23	2.9	16
XII	—	−4.4	4.3	−2.1	−1.1	5.4	−6.1	15.5	4	−17.0	27	—	—	—	—	—	—	8	1.4	3	1.7	22	2.2	8	2.2	2	1.0	3	1.0	4	1.2	14	2.0	29
God. vred.	—	—	—	—	—	—	—	—	—	—	—	—	—	—	—	—	—	—	—	—	—	—	—	—	—	—	—	—	—	—	—	—

SOKOBANJA

φ = 43° 39′N λ = 21° 51′E Gr. ΔG = + 1h 27 min. — Br. st. 262

Mesec	Vazdušni pritisak P_m mm	Temperatura vazduha °C: T_m 7	14	21	Sred. (Dies)	Max	Min	Max Dat.	Min Dat.	Vlažnost vazduha: em mm	U_m % 7	14	21	Sred. (Dies)	Min	Čestina pravaca i srednja jačina vetra nD, F_m (0—12): N č.	j.	NE č.	j.	E č.	j.	SE č.	j.	S č.	j.	SW č.	j.	W č.	j.	NW č.	j.	C
I	—	0.1	2.8	1.2	1.3	4.2	−1.9	13.5	1	−6.5	22	4.0	84	74	79	79	39	.	.	10	3.1	13	3.1	2	2.0	7	2.9	3	2.7	9	2.1	7	2.3	42
II	—	−1.7	3.2	0.4	0.6	4.8	−4.2	12.0	24	−18 0	10	3.9	85	70	81	79	48	.	.	3	1.0	11	3.4	2	3.0	5	2.0	3	1.7	13	2.1	16	1.9	31
III	—	0.8	8.6	3.8	4.2	9.6	−3.2	23.0	31	−11.5	14	3.8	77	52	65	65	25	1	3.0	.	.	12	2.5	.	.	.	.	4	1.5	10	1.7	23	2.0	43
IV	—	8.3	16.3	10.6	11.4	17.7	4.4	25.0	7	−2.0	14	6.3	74	48	66	63	27	.	.	7	2.3	22	3.3	2	3.0	4	2.2	5	2.2	7	2.4	7	2.4	36
V	—	12.0	18.8	13.3	14.4	20.6	7.7	29.0	28	2.2	12	8.8	82	54	76	71	30	.	.	9	2.1	15	2.7	1	2.0	2	1.5	11	2.4	10	2.6	9	2.9	36
VI	—	18.3	24.3	19.0	20.2	25.7	14.2	29.5	22,27	8.5	30	13.2	80	61	79	73	48	.	.	9	2.8	15	1.7	6	2.2	4	1.8	8	2.8	7	1.9	7	2.6	34
VII	—	19.1	27.4	20.6	21.9	28.7	14.0	34.3	29	9.5	22	13.1	77	50	72	66	30	1	2.0	7	2.0	21	1.8	2	1.5	3	1.0	3	1.3	6	2.3	5	2 8	45
VIII	—	16.9	25.2	19.2	20.1	26.5	11.3	33.0	22	5.5	10	10.8	75	48	64	62	24	1	2.0	1	1.0	12	1.8	1	1.0	1	1.0	10	1.9	38	1.5	4	1.2	25
IX	—	12.7	24.1	16.2	17.3	25.2	8.6	32.0	27	−0.5	15	9.6	78	46	68	64	19	.	.	4	2.8	19	1.9	4	1.8	5	1.6	6	2.0	9	1.4	16	2.3	27
X	—	8.0	14.8	10.7	11.0	16.4	6.7	26.4	16	−2.5	7	7.5	85	66	78	76	40	.	.	5	2.8	56	3.2	2	1.0	2	1.5	1	2.0	4	2.2	3	1.7	20
XI	—	−1.4	5.6	2.1	2.1	—	—	—	—	—	—	4.2	82	69	76	76	35	14	1.6	1	3.0	34	3.9	2	1.0	2	1.0	4	2.5	29	1.3	1	2.0	3
XII	—	—	—	—	—	—	—	—	—	—	—	—	—	—	—	—	—	—	—	—	—	—	—	—	—	—	—	—	—	—	—	—	—
God. vred.	—	—	—	—	—	—	—	—	—	—	—	—	—	—	—	—	—	—	—	—	—	—	—	—	—	—	—	—	—	—	—	—	—

NIŠ

φ = 43° 20′N λ = 21° 54′E Gr. ΔG = + 1h 28 min. — Br. st. 263

Mesec	Vazdušni pritisak P_m mm	Temperatura vazduha °C: T_m 7	14	21	Sred. (Dies)	Max	Min	Max Dat.	Min Dat.	Vlažnost vazduha: em mm	U_m % 7	14	21	Sred. (Dies)	Min	Čestina pravaca i srednja jačina vetra nD, F_m (0—12): N č.	j.	NE č.	j.	E č.	j.	SE č.	j.	S č.	j.	SW č.	j.	W č.	j.	NW č.	j.	C
I	744.4	0.4	3.3	1.4	1.6	4.3	−0.6	14.4	1	−4.7	18	4.5	90	81	87	86	50	3	2.0	7	2.1	7	3.0	2	2.0	.	.	1	1.0	5	1.6	30	1.9	38
II	43.4	−0.1	1.2	1.3	1.7	5.9	−1.6	13.8	24	−12.7	10	4.3	89	72	85	82	46	.	.	2	5.5	9	1.2	2	1.5	1	1.0	3	1.3	8	1.6	25	2.2	34
III	51.9	0.2	9.4	4.2	4.5	10.4	−1.6	23.6	31	−10.8	14	3.9	79	47	66	64	25	.	.	6	2.0	6	1.8	1	1.0	1	1.0	4	1.0	7	1.6	27	2.8	41
IV	43.6	9.4	17.6	12.1	12.8	19.0	6.9	27.4	7	1.7	22,23	6.6	72	46	63	60	28	.	.	12	2.8	16	1.9	1	1.0	6	2.0	.	.	8	2.1	12	2.1	35
V	42.8	12.9	20.2	14.8	15.7	21.4	10.0	30.1	28	0.3	10	8.9	80	50	71	67	32	2	1.5	14	1.9	6	1.5	3	2.3	6	1.5	1	2.0	10	1.7	10	3.1	41
VI	41.3	19.5	25.9	20.5	21.6	27.0	15.8	31.8	22	10.8	4	13.1	78	53	73	68	39	.	.	8	1.9	18	2.0	.	.	7	1.6	6	1.2	12	2.0	14	2.3	25
VII	44.1	21.0	28.5	23.0	23.9	30.4	17.3	36.4	29,30	12.3	15	12.9	70	45	64	60	20	2	1.0	13	1.6	14	2.3	4	1.2	3	2.0	3	1.3	4	2.2	17	2.3	33
VIII	45.2	17.8	26.0	20.6	21.2	27.5	14.0	33.9	22	8.3	9	10.8	71	46	61	59	25	.	.	3	1.3	2	1.5	1	2.0	2	1.0	2	1.5	20	2.2	21	2.2	42
IX	46.6	14.5	25.2	17.9	18.9	26.1	11.8	33.1	27	3.6	8,15	9.8	77	42	63	61	20	2	1.5	15	1.9	9	1.8	4	1.2	3	1.7	2	1.0	11	1.5	11	2.5	33
X	48.5	9.9	17.8	12.5	13.2	18.6	8.6	27.4	4	2.3	7	7.8	80	53	71	68	34	2	2.0	31	2.3	20	2.2	.	.	2	1.0	2	1.0	3	1.7	9	1.6	24
XI	53.0	0.4	7.2	2.2	3.0	8.4	−1.2	15.0	22	−11.3	26	4.2	80	56	75	70	35	2	2.5	22	3.1	6	2.7	4	1.0	.	.	3	1.0	4	1.5	12	2.3	37
XII	52.1	−4.1	3.8	−1.6	−0.9	4.6	−5.6	14.6	4	−16.6	26	3.5	84	66	79	76	45	.	.	17	2.8	10	2.4	2	1.5	.	.	6	1.0	5	1.2	9	2.0	44
God. vred.	746.4	8.5	15.8	10.7	11.4	17.0	6.2	36.4	29,30 VII	−16.6	26. XII	7.6	80	55	72	69	20	13	1.8	150	2.4	123	2.1	24	1.5	31	1.6	33	1.2	97	1.8	197	2.3	427

ZAJEČAR

φ = 43° 53′N λ = 22° 18′E Gr. ΔG = + 1h 29 min. — Br. st. 264

Mesec	Vazdušni pritisak P_m mm	Temperatura vazduha °C: T_m 7	14	21	Sred. (Dies)	Max	Min	Max Dat.	Min Dat.	Vlažnost vazduha: em mm	U_m % 7	14	21	Sred. (Dies)	Min	Čestina pravaca i srednja jačina vetra nD, F_m (0—12): N č.	j.	NE č.	j.	E č.	j.	SE č.	j.	S č.	j.	SW č.	j.	W č.	j.	NW č.	j.	C
I	—	−0.2	3.4	1.0	1.3	4.5	−1.3	13.9	29,31	−6.8	22	4.3	89	75	87	84	35	1	1.0	27	1.9	7	2.6	1	2.0	3	2.3	16	3.1	8	2.8	8	1.5	22
II	—	−0.8	4.5	0.5	1.2	5.8	−2.7	13.8	23	−9.2	9	3.9	86	66	83	78	45	3	2.0	12	2.2	1	2.0	.	.	5	3.2	13	2.9	19	2.5	8	3.5	23
III	—	−0.1	10.2	3.6	4.3	11.3	−1.8	22.8	30	−7.6	19	3.9	80	45	66	64	23	3	2.3	7	1.7	11	2.1	1	1.0	.	.	14	1.6	15	2.9	21	2.8	21
IV	—	7.7	16.6	10.8	11.5	17.9	5.1	23.3	26	−1.8	14	7.0	83	54	71	69	30	2	1.0	12	1.9	20	3.1	.	.	5	2.2	2	1.5	8	2.1	13	2.3	28
V	—	12.8	20.0	13.9	15.2	21.4	9.4	29.9	28	0.2	12	9.6	84	55	80	73	34	2	2.0	14	1.7	10	2.5	2	1.0	1	2.0	6	1.8	10	2.2	11	2.7	37
VI	—	18.5	25.3	19.5	20.7	26.7	15.0	31.1	19	10.0	4	14.2	86	61	84	77	39	4	1.5	12	2.1	11	2.0	1	2.0	3	2.3	7	2.0	8	2.2	10	1.6	34
VII	—	19.6	29.0	21.4	22.8	30.2	15.3	35.6	29	11.2	22	14.2	81	49	75	68	34	1	1.0	14	1.7	21	2.1	5	1.2	4	1.0	7	1.4	3	3.0	5	2.2	33
VIII	—	16.8	27.4	19.6	20.8	28.6	13.1	34.0	22	8.1	9	12.1	82	47	72	67	32	2	1.5	7	1.7	14	1.8	5	1.0	7	1.7	6	1.5	9	2.1	7	2.1	36
IX	—	12.5	25.4	16.5	17.7	26.4	9.8	34.2	26	2.4	8	10.2	85	45	72	67	23	.	.	11	1.8	11	2.5	2	2.0	1	2.0	18	1.8	7	1.7	9	2.9	31
X	—	7.8	15.2	9.9	10.7	16.0	6.7	28.7	3	0.1	23	8.3	94	70	89	84	31	4	2.0	24	2.1	24	2.6	2	1.0	.	.	5	1.2	1	3.0	3	2.0	30
XI	—	0.2	6.5	1.9	2.6	7.8	−1.5	16.9	30	−11.2	26	4.4	87	64	83	78	30	3	1.3	26	2.2	5	3.0	.	.	3	4.0	16	2.7	4	2.8	10	2.1	23
XII	—	−3.4	2.4	−2.0	−1.2	3 3	−5.2	18.4	5	−18.8	27	3.8	94	77	90	87	44	.	.	27	1.9	11	2.8	3	1.7	1	1.0	7	2.1	1	1.0	1	1.0	42
God. vred.	—	7.6	15.5	9.7	10.6	16.7	5.2	35.6	29. VII	−18.8	27. XII	8.0	86	59	79	75	23	25	1.7	193	2.0	146	2.4	22	1.3	33	2.2	117	2.2	93	2.3	106	2.4	360

Mesec	Oblačnost N_m (0—10) 7	14	21	Sred. (Dies)	Insolacija broj sati	Padavine R mm Σ	Max	Dat.	Broj dana sa: $T_n \leqq -10.0$	$T_x < 0.0$	$T_n < 0.0$	$T_x \geqq 25.0$	$T_x \geqq 30.0$	$T_n \geqq 20.0$	F (0-12) $\geqq 6$	$\geqq 8$	N_m (0-10) < 2.0	> 8.0	R mm $\geqq 0.1$	$\geqq 1.0$	$\geqq 10.0$	●	● △	✳	⁂	△	△	▲	⊰ (⊰)	≡	⊠
Br. st. 261	**ALEKSINAC**																													
	$H_s = 178$ m $H_b = —$ m $h_t = 2.0$ m $h_r = 1.2$ m																													
I	—	—	—	—	—	—	—	—	—	—	—	—	—	—	—	—	—	—	—	—	—	—	—	—	—	—	—	—	—	—
II	—	—	—	—	—	—	—	—	—	—	—	—	—	—	—	—	—	—	—	—	—	—	—	—	—	—	—	—	—	—
III	—	—	—	—	—	—	—	—	—	—	—	—	—	—	—	—	—	—	—	—	—	—	—	—	—	—	—	—	—	—
IV	—	—	—	—	—	—	—	—	—	—	—	—	—	—	—	—	—	—	—	—	—	—	—	—	—	—	—	—	—	—
V	—	—	—	—	—	—	—	—	—	—	—	—	—	—	—	—	—	—	—	—	—	—	—	—	—	—	—	—	—	—
VI	4.3	4.9	5.6	4.9	—	89	32.5	27	.	.	.	24	8	.	2	2	3	2	13	11	3	13	.	.	.	.	.	11	6	.
VII	4.0	4.2	2.8	3.7	—	74	40.6	7	.	.	.	29	16	1	1	1	13	1	7	6	2	7	.	.	.	.	.	11	.	.
VIII	4.0	4.5	3.7	4.1	—	54	26.5	24	.	.	.	23	8	.	.	.	12	5	5	5	2	5	.	.	.	.	.	3	.	.
IX	3.1	4.4	2.2	3.2	—	33	30.5	22	.	.	.	22	6	.	1	.	11	.	3	2	1	3	.	.	.	.	.	1	12	.
X	6.9	5.6	4.7	5.7	—	41	16.5	10	.	.	2	4	.	.	.	.	5	10	5	5	1	5	.	.	.	.	.	.	6	.
XI	7.0	5.8	5.4	6.1	—	4	1.3	4	2	.	17	.	.	.	.	.	7	11	5	3	.	5	.	.	.	.	.	.	3	.
XII	4.9	5.3	3.2	4.5	—	27	13.7	30	7	5	29	.	.	.	.	.	10	7	5	4	1	.	5	.	.	.	.	.	10	4
God. vred.	—	—	—	—	—	—	—	—	—	—	—	—	—	—	—	—	—	—	—	—	—	—	—	—	—	—	—	—	—	—
Br. st. 262	**SOKOBANJA**																													
	$H_s = 300$ m $H_b = —$ m $h_t = 2.0$ m $h_r = 1.2$ m																													
I	8.7	8.7	8.2	8.5	—	31	11.5	8	.	7	22	.	.	.	.	.	.	23	11	8	1	7	6	1	.	.	.	.	.	5
II	7.5	6.4	6.1	6.7	—	75	16.0	16	2	4	23	.	.	.	2	.	1	9	14	11	3	6	13	4	.	.	.	.	2	18
III	4.1	4.4	3.6	4.0	—	17	5.0	13	1	1	25	.	.	.	1	.	13	7	6	5	.	3	3	.	.	.	.	.	.	4
IV	5.3	5.0	5.0	5.1	—	43	17.6	12	.	.	3	1	.	.	2	1	7	8	12	5	1	12	.	.	.	.	.	3	.	.
V	6.0	6.1	4.3	5.5	—	60	26.0	21	.	.	.	4	.	.	1	1	1	5	15	11	1	15	.	.	.	.	.	6	1	.
VI	4.7	6.1	4.5	5.1	—	91	28.0	12	.	.	.	20	.	.	.	.	2	3	14	12	3	14	.	.	.	.	.	15	.	.
VII	2.9	4.0	2.5	3.1	—	43	13.9	3	.	.	.	28	10	.	.	.	11	2	11	6	2	11	.	.	.	.	.	13	1	.
VIII	3.7	5.0	2.9	3.9	—	51	20.0	24	.	.	.	23	7	.	.	.	10	4	5	5	3	5	.	.	.	.	.	2	5	.
IX	2.2	3.5	1.5	2.4	—	8	3.6	22	.	.	1	19	3	.	1	.	13	1	5	3	.	5	.	.	.	.	.	1	2	.
X	5.5	5.3	4.3	5.0	—	32	10.2	9	.	.	1	4	.	.	.	.	8	8	6	5	1	6	.	.	.	.	.	.	4	.
XI	6.7	5.0	4.8	5.5	—	10	4.0	5	—	—	—	—	—	—	2	.	9	10	4	3	.	4	.	.	.	.	.	.	.	.
XII	—	—	—	—	—	—	—	—	—	—	—	—	—	—	.	.	—	—	—	—	—	—	—	—	—	—	—	—	—	—
God. vred.	—	—	—	—	—	—	—	—	—	—	—	—	—	—	9	2	—	—	—	—	—	—	—	—	—	—	—	—	—	—
Br. st. 263	**NIŠ**																													
	$H_s = 201$ m $H_b = 202.5$ m $h_t = 2.0$ m $h_r = 1.3$ m																													
I	9.0	9.1	8.7	8.9	50.5	44	12.2	8	.	9	21	.	.	.	.	.	.	25	9	7	2	6	4	.	.	.	.	.	.	16
II	8.3	6.7	6.0	7.0	120.5	67	16.6	16	2	4	20	.	.	.	1	.	1	13	14	10	2	10	8	2	.	.	.	.	2	7
III	4.5	3.7	2.9	3.7	250.0	20	6.0	6	1	1	22	.	.	.	2	.	11	4	7	5	.	4	5	2	1	.	.	.	.	3
IV	5.6	5.6	3.7	5.0	231.0	35	14.2	12	.	.	.	1	.	.	.	.	7	6	11	6	1	11	.	.	.	.	1	2	.	.
V	6.2	7.2	5.4	6.3	237.2	56	12.3	21	.	.	.	6	1	.	1	.	2	9	16	11	1	16	1	1	.	.	.	5	1	.
VI	5.1	6.2	5.8	5.7	253.1	51	11.9	2	.	.	.	21	8	1	.	.	1	5	14	8	1	14	.	.	.	.	.	15	.	.
VII	3.6	4.1	2.2	3.3	322.8	64	31.6	3	.	.	.	30	17	5	2	.	12	1	7	7	3	7	.	.	.	.	1	12	.	.
VIII	4.2	4.5	2.9	3.9	286.3	46	22.1	24	.	.	.	23	8	.	.	.	10	6	5	4	2	5	.	.	.	.	.	2	.	.
IX	2.1	3.1	1.4	2.2	285.6	17	12.3	22	.	.	.	20	4	.	.	.	17	1	3	3	1	3	.	.	.	.	.	1	1	.
X	5.8	5.3	4.2	5.1	178.6	24	11.4	9	.	.	.	4	.	.	1	.	5	9	6	4	1	6	.	.	.	.	.	.	1	.
XI	6.1	5.5	4.5	5.4	118.8	6	2.5	4	2	.	17	.	.	.	1	.	8	10	6	2	.	6	.	.	.	.	.	.	1	.
XII	5.0	4.8	3.6	4.5	120.2	11	5.6	31	7	6	29	.	.	.	.	.	12	10	5	4	.	1	5	.	.	.	.	.	5	9
God. vred.	5.5	5.5	4.3	5.1	2454.6	441	31.6	3. VII	12	20	109	105	38	6	8	.	86	99	103	71	14	89	23	5	1	.	.	2	37	11	35
Br. st. 264	**ZAJEČAR**																													
	$H_s = 137$ m $H_b = —$ m $h_t = 2.0$ m $h_r = 1.3$ m																													
I	8.4	8.4	8.3	8.4	—	56	20.4	8	.	5	21	.	.	.	.	.	.	21	13	10	2	9	7	.	.	.	.	.	2	11
II	7.1	5.8	5.1	6.0	—	75	24.4	16	.	3	21	.	.	.	3	.	4	8	10	10	2	5	10	1	.	.	.	.	1	16
III	4.0	3.9	2.4	3.4	—	6	4.9	1	.	.	22	.	.	.	2	.	15	3	2	1	.	2	1	1	.	.	.	.	.	.
IV	6.0	5.5	4.0	5.2	—	58	15.8	12	.	.	3	.	.	.	2	1	5	8	11	7	3	11	.	.	.	.	.	2	1	.
V	6.1	5.7	4.5	5.4	—	125	34.1	31	.	.	.	6	.	.	.	.	5	8	14	12	4	14	.	.	.	.	.	8	.	.
VI	6.4	6.0	5.1	5.8	—	61	14.1	10	.	.	.	23	5	.	.	.	2	4	13	9	3	13	.	.	.	.	.	11	3	.
VII	2.8	3.3	1.9	2.7	—	19	8.6	3	.	.	.	31	17	.	.	.	18	2	6	5	.	6	.	.	.	.	.	10	.	.
VIII	3.6	3.7	2.4	3.2	—	46	15.7	29	.	.	.	28	12	.	.	.	16	4	6	5	2	6	.	.	.	.	.	1	.	.
IX	2.2	3.3	1.6	2.4	—	2	1.7	22	.	.	.	20	6	.	.	.	17	2	3	1	.	3	.	.	.	.	.	2	.	.
X	7.7	6.2	6.0	6.6	—	64	39.7	10	.	.	.	4	.	.	.	.	6	16	6	6	2	6	.	.	.	.	.	.	4	.
XI	6.3	6.2	5.2	5.9	—	36	11.6	7	3	1	17	.	.	.	1	.	9	14	7	6	1	7	3	.	.	1	.	.	.	.
XII	7.2	6.6	5.8	6.5	—	42	16.2	30	8	9	24	.	.	.	.	.	6	15	5	4	2	1	4	.	.	.	.	.	4	9
God. vred.	5.6	5.4	4.4	5.1	—	590	39.7	10. X	11	18	108	112	40	.	8	1	103	105	96	76	21	83	25	2	.	1	.	.	34	15	36

PIROT

φ = 43° 09′N λ = 22° 36′E Gr. ΔG = + 1 h 30 min. — Br. st. 265

Mesec	Vazdušni pritisak P_m mm	Temperatura vazduha °C: T_m 7	14	21	Sred. (Dies)	Max	Min	Max	Dat.	Min	Dat.	Vlažnost vazduha: e_m mm	U_m % 7	14	21	Sred. (Dies)	Min	Čestina pravaca i srednja jačina vetra nD, F_m (0—12): N č.	j.	NE č.	j.	E č.	j.	SE č.	j.	S č.	j.	SW č.	j.	W č.	j.	NW č.	j.	C č.
I	—	-0.3	2.8	0.8	1.0	4.2	-2.1	13.5	29	-5.9	15	4.4	92	85	91	89	52	9	2.1	.	.	3	2.7	.	.	.	.	.	.	3	2.7	3	2.0	75
II	—	-0.6	4.9	0.7	1.4	7.0	-3.1	16.0	24	-13.9	10	4.5	90	79	89	86	39	10	2.9	.	.	3	3.0	5	3.4	1	2.0	.	.	7	2.6	6	3.5	52
III	—	-1.0	9.4	3.0	3.6	11.1	-3.6	23.5	31	-10.0	15	4.2	84	56	80	73	21	16	2.9	1	4.0	.	.	.	.	.	.	.	.	7	2.3	6	4.0	63
IV	—	8.3	16.8	10.7	11.6	19.2	4.4	27.4	7	0.0	14, 22	6.7	75	52	67	65	33	4	2.5	2	4.0	5	2.6	5	3.8	2	1.5	.	.	11	2.1	5	2.2	56
V	—	11.4	19.2	13.3	14.3	21.7	7.9	30.0	28	0.4	14	8.0	80	46	69	65	23	2	4.5	.	.	4	3.7	5	3.0	.	.	1	3.0	15	2.0	6	3.7	60
VI	—	18.2	24.7	19.0	20.2	26.9	13.7	32.0	22	8.0	4	12.5	78	57	75	70	40	1	1.0	.	.	2	2.0	2	2.0	1	2.0	1	2.0	12	2.5	7	3.0	64
VII	—	20.1	28.0	21.6	22.8	30.0	15.6	36.5	30	10.5	22	12.8	74	34	65	58	27	1	4.0	.	.	1	1.0	2	2.5	1	3.0	2	2.5	13	2.2	2	3.5	71
VIII	—	16.6	25.7	18.8	20.0	27.4	11.7	33.1	19	8.0	12	11.2	77	51	67	65	30	4	2.2	.	.	1	3.0	1	6.0	.	.	3	3.0	10	2.5	11	4.2	63
IX	—	—	—	—	—	—	—	—	—	—	—	—	—	—	—	—	—	—	—	—	—	—	—	—	—	—	—	—	—	—	—	—	—	—
X	—	8.7	17.0	11.0	11.9	18.2	5.7	27.0	3,4,5	-2.0	7	8.4	88	62	84	78	40	10	2.6	1	3.0	.	.	11	2.5	11	3.2	1	3.0	.	.	3	2.3	56
XI	—	0.5	7.1	2.6	3.2	8.2	-2.4	15.0	22	-14.0	29	5.1	87	82	86	85	52	21	2.9	.	.	1	2.0	6	3.0	5	2.8	.	.	1	3.0	4	3.8	52
XII	—	-4.5	1.1	-2.2	-1.2	5.1	-8.1	15.0	1	-19.0	26	4.0	89	86	90	88	57	.	.	.	.	4	3.0	12	4.2	5	2.8	.	.	4	2.2	2	1.5	66
God. vred.	—	—	—	—	—	—	—	—	—	—	—	—	—	—	—	—	—	—	—	—	—	—	—	—	—	—	—	—	—	—	—	—	—	—

DIMITROVGRAD

φ = 43° 01′N λ = 22° 45′E Gr. ΔG = + 1 h 31 min. — Br. st. 266

Mesec	Vazdušni pritisak P_m mm	Temperatura vazduha °C: T_m 7	14	21	Sred. (Dies)	Max	Min	Max	Dat.	Min	Dat.	Vlažnost vazduha: e_m mm	U_m % 7	14	21	Sred. (Dies)	Min	Čestina pravaca i srednja jačina vetra nD, F_m (0—12): N č.	j.	NE č.	j.	E č.	j.	SE č.	j.	S č.	j.	SW č.	j.	W č.	j.	NW č.	j.	C č.
I	721.8	0.6	2.5	0.3	0.6	3.2	-1.8	11.6	29	-7.0	15	4.0	87	76	87	83	50	.	.	1	1.0	17	1.8	16	2.3	.	.	1	1.0	30	1.7	24	2.4	4
II	20.9	1.0	4.2	0.2	0.9	5.3	-2.8	13.3	20	-12.5	10	4.0	85	67	84	79	46	.	.	2	1.0	19	1.5	12	1.8	.	.	1	1.0	23	2.3	22	3.1	5
III	29.2	1.5	8.5	1.8	2.6	9.5	-3.2	21.8	31	-10.4	15	3.4	80	45	65	63	24	.	.	2	2.0	21	1.3	14	1.3	.	.	4	1.0	19	2.4	28	2.7	5
IV	22.4	7.4	16.5	9.8	10.9	17.6	4.3	26.6	7	-0.8	22	6.3	76	49	69	65	29	.	.	1	3.0	28	2.2	24	1.9	1	2.0	.	.	15	1.8	12	2.4	9
V	21.4	11.7	18.2	13.0	14.0	19.9	8.2	27.4	27	-0.1	10	8.6	82	56	77	72	29	.	.	4	2.5	21	1.8	20	1.6	2	1.5	.	.	14	2.0	19	2.2	13
VI	20.7	17.6	23.9	17.8	19.3	25.4	13.9	30.2	22	8.2	3	12.6	83	58	83	75	38	.	.	2	1.5	17	1.5	29	1.6	1	1.0	.	.	17	1.5	15	1.7	9
VII	23.6	19.1	26.9	19.6	21.3	28.5	14.7	34.4	29	9.6	15	12.6	75	50	75	67	20	1	1.0	2	1.5	14	1.5	33	1.5	1	1.0	.	.	12	1.8	15	2.3	15
VIII	24.2	16.0	24.6	17.6	19.0	26.0	12.5	31.8	21	6.8	9	11.1	79	51	76	69	27	1	3.0	.	.	12	1.8	23	1.3	.	.	2	2.0	23	2.0	21	2.4	11
IX	25.7	12.8	23.7	15.0	16.6	24.8	10.1	32.0	27	1.6	8, 15	9.8	81	46	76	68	30	.	.	.	.	16	1.7	36	1.7	1	1.0	1	1.0	14	2.1	13	2.4	9
X	27.1	8.1	16.1	10.1	11.1	16.9	6.4	26.2	5	-0.6	7	7.8	88	60	84	77	38	.	.	.	.	18	1.6	55	1.9	.	.	1	1.0	9	1.6	8	1.8	2
XI	30.5	-0.1	6.7	1.5	2.4	7.4	-1.5	13.7	22	-12.6	26	4.4	86	62	78	75	32	.	.	.	.	20	2.0	27	2.1	.	.	2	1.0	19	1.8	19	2.6	3
XII	30.1	-1.3	3.1	-2.5	-1.5	3.8	-5.9	14.6	5	-17.6	26	3.4	88	66	84	79	37	.	.	.	.	25	2.2	43	2.3	.	.	.	.	12	1.8	8	2.2	5
God. vred.	721.8	7.1	14.6	8.7	8.8	15.7	4.6	34.4	29. VII	-17.6	26. XII	7.3	82	57	78	72	20	2	2.0	14	1.9	228	1.8	332	1.8	6	1.3	12	1.2	207	1.9	204	2.4	90

PEĆ

φ = 42° 40′N λ = 20° 18′E Gr. ΔG = + 1 h 21 min. — Br. st. 267

Mesec	Vazdušni pritisak P_m mm	Temperatura vazduha °C: T_m 7	14	21	Sred. (Dies)	Max	Min	Max	Dat.	Min	Dat.	Vlažnost vazduha: e_m mm	U_m % 7	14	21	Sred. (Dies)	Min	Čestina pravaca i srednja jačina vetra nD, F_m (0—12): N č.	j.	NE č.	j.	E č.	j.	SE č.	j.	S č.	j.	SW č.	j.	W č.	j.	NW č.	j.	C č.
I	717.2	-0.5	2.6	0.5	0.8	3.3	-1.2	11.0	30	-5.6	23	4.1	89	75	86	83	50	2	1.5	4	1.5	.	.	4	1.8	8	1.8	10	1.7	2	1.5	1	2.0	62
II	16.4	0.1	5.4	2.2	2.5	6.6	-1.4	16.2	23	-8.6	10	4.0	82	64	76	74	23	2	2.0	5	1.6	2	2.0	6	2.3	7	2.3	8	1.9	5	3.6	4	3.2	45
III	24.8	1.2	10.0	5.1	5.4	11.1	-0.8	21.8	31	-9.0	14	3.0	61	32	46	46	18	6	2.5	6	3.3	1	2.0	12	1.9	7	2.1	15	2.5	9	2.3	5	3.0	32
IV	18.0	9.2	16.2	12.0	12.4	17.6	6.5	24.7	7	1.7	13	6.1	71	47	59	59	21	5	2.8	3	2.0	2	2.5	4	2.2	6	1.8	11	2.1	3	2.7	3	2.3	53
V	17.4	12.5	17.8	13.6	14.4	19.3	9.2	26.3	28	2.5	2	8.3	76	54	70	67	26	8	2.0	7	2.0	3	2.3	4	1.5	6	1.5	15	2.1	3	2.7	6	2.8	41
VI	16.5	18.1	23.3	18.7	19.7	24.7	13.9	29.6	9	9.5	1	12.7	82	59	79	73	27	8	2.0	8	1.8	1	1.0	3	3.7	.	.	6	1.7	3	1.3	1	3.0	60
VII	18.9	20.4	26.4	21.2	22.3	28.2	15.6	32.7	30	11.0	21	13.1	73	53	69	65	38	3	2.3	4	1.7	.	.	2	1.0	2	2.5	12	1.5	5	2.0	2	1.5	63
VIII	19.7	17.6	24.6	20.0	20.6	25.6	14.4	29.9	22	10.7	9	11.2	73	50	65	63	34	3	2.0	8	1.8	5	2.0	7	1.6	3	1.7	19	2.5	2	2.0	3	2.0	43
IX	21.2	14.2	23.4	17.4	18.1	24.4	10.6	30.1	27	3.3	9	9.9	82	48	65	65	29	7	1.6	2	1.0	4	1.5	4	1.5	1	2.0	19	2.4	4	2.8	.	.	49
X	22.8	9.6	15.8	11.8	12.2	16.5	7.9	25.5	4	2.2	25	8.6	90	66	84	80	28	1	1.0	.	.	.	.	1	3.0	1	2.0	4	3.2	2	2.0	2	2.5	82
XI	26.0	1.3	7.5	3.0	3.7	8.3	-0.3	13.0	16	-9.5	27	4.9	87	64	78	76	14	6	3.0	4	1.8	1	1.0	5	1.6	1	2.0	4	2.0	3	4.0	3	1.3	63
XII	25.0	-3.3	2.5	-1.0	-0.7	3.2	-4.6	12.6	2	-15.0	27	3.9	93	75	89	86	49	.	.	3	1.0	.	.	1	1.0	1	1.0	5	1.4	2	1.0	5	1.6	76
God. vred.	720.3	8.4	14.6	10.4	11.0	15.7	5.8	32.7	30. VII	-15.0	27. XII	7.5	80	57	72	70	14	51	2.2	54	1.9	19	1.9	53	1.9	43	1.9	128	2.1	43	2.4	35	2.4	669

DRAGAŠ

φ = 42° 04′N λ = 20° 39′E Gr. ΔG = + 1 h 23 min. — Br. st. 268

Mesec	Vazdušni pritisak P_m mm	Temperatura vazduha °C: T_m 7	14	21	Sred. (Dies)	Max	Min	Max	Dat.	Min	Dat.	Vlažnost vazduha: e_m mm	U_m % 7	14	21	Sred. (Dies)	Min	Čestina pravaca i srednja jačina vetra nD, F_m (0—12): N č.	j.	NE č.	j.	E č.	j.	SE č.	j.	S č.	j.	SW č.	j.	W č.	j.	NW č.	j.	C č.
I	—	-2.0	0.1	-1.3	-1.1	—	—	—	—	—	—	—	—	—	—	—	—	38	3.1	17	3.6	3	2.3	5	2.0	9	3.6	7	3.4	1	2.0	2	2.5	11
II	—	-1.1	2.5	-0.3	0.2	4.2	-3.7	14.0	24	-12.3	9	3.9	79	78	77	78	43	16	3.8	11	3.0	1	1.0	11	2.3	22	4.0	13	2.5	3	2.3	1	2.0	6
III	—	-1.6	4.7	0.6	1.1	6.0	-3.5	17.4	31	-13.5	14	3.6	74	68	72	71	44	18	3.9	17	3.4	4	2.2	28	2.1	12	2.2	2	3.0	.	.	5	3.0	7
IV	—	7.3	12.3	8.0	8.9	14.2	4.5	21.6	7	-0.5	12	6.1	76	63	73	71	41	13	3.3	11	2.5	1	2.0	16	2.1	19	2.4	14	3.5	2	3.0	5	2.2	9
V	—	9.8	14.2	10.1	11.0	15.4	6.7	22.5	27, 28	0.0	9	7.9	84	69	83	79	45	26	3.2	21	3.0	2	1.5	9	1.9	14	2.6	8	3.4	10	2.3	2	3.0	1
VI	—	15.9	19.7	15.8	16.8	21.1	12.2	25.5	18	8.0	2	11.6	81	72	84	79	54	11	2.7	10	1.9	2	1.0	20	1.6	18	2.1	17	2.3	11	2.4	1	4.0	.
VII	—	18.3	23.8	17.9	19.5	25.3	14.2	30.6	30	10.9	13	12.9	78	64	80	74	47	26	3.0	13	2.7	4	1.8	31	1.3	12	1.8	2	1.0	5	2.4	.	.	.
VIII	—	15.2	21.4	15.3	16.8	22.8	12.0	27.8	21	7.3	29	11.0	80	65	79	75	43	42	3.0	10	2.4	11	1.9	16	1.6	9	2.3	1	2.0	3	3.3	.	.	1
IX	—	13.9	20.3	14.2	15.6	21.6	10.7	27.0	28	3.8	15	9.8	75	61	77	71	38	29	2.6	7	2.7	12	1.9	28	1.6	8	1.5	2	2.5	3	1.7	.	.	1
X	—	8.3	13.0	8.5	9.6	14.6	5.9	23.1	17	-0.5	9, 11	7.6	84	78	85	82	50	41	2.6	10	2.2	3	2.3	27	1.6	4	1.8	2	1.0	1	4.0	2	1.5	3
XI	—	0.6	5.1	1.3	2.1	6.7	-1.1	16.2	15	-12.0	26	4.9	89	83	88	87	51	18	2.8	27	2.8	2	1.5	21	2.2	9	1.3	3	1.0	2	1.0	7	1.9	1
XII	—	-2.0	2.2	-1.4	-0.6	4.6	-3.9	14.7	3	-11.8	26	3.9	84	84	86	85	63	25	2.1	19	1.1	6	1.8	12	1.6	21	1.5	5	2.0	1	1.0	3	2.3	1
God. vred.	—	6.9	11.6	7.4	8.3	—	—	30.6	30. VII	—	—	—	—	—	—	—	—	303	2.9	173	2.8	51	1.9	224	1.8	157	2.4	76	2.6	42	2.3	28	2.4	41

Mesec	Oblačnost N_m (0—10) 7	14	21	Sred. (Dies.)	Insolacija broj sati	Padavine R mm Σ	Max	Dat.	$T_n \leqq -10.0$	$T_x < 0.0$	$T_n < 0.0$	$T_x \geqq 25.0$	$T_x > 30.0$	$T_n \geqq 20.0$	F (0-12) ≧ 6	≧ 8	N_m (0-10) < 2.0	> 8.0	R mm ≧ 0.1	≧ 1.0	≧ 10.0	● ●	✳ △	⁎	⛆	△	△	▲	◹ (◹)	=	⊠
Br. st. 265	**PIROT**																													
I	9.1	7.5	6.5	7.7	—	32	18.6	8	.	6	21	.	.	.	1	.	.	17	7	6	1	4	3	.	.	.	.	.	.	.	4
II	7.4	6.9	5.6	6.6	—	54	28.0	16	2	2	21	.	.	.	.	.	1	10	8	6	1	4	4	.	.	.	.	.	.	1	7
III	4.4	3.7	2.8	3.6	—	3	2.1	12	1	.	24	.	.	.	2	.	14	4	2	1	.	.	2	.	.	.	.	.	.	.	1
IV	4.4	4.8	3.3	4.2	—	46	13.4	12	.	.	.	1	.	.	.	.	13	5	7	7	2	7	.	.	.	.	.	.	1	.	.
V	6.4	5.3	5.1	5.6	—	46	21.8	31	.	.	.	5	1	.	1	1	2	7	6	6	1	6	.	.	.	.	.	.	3	.	.
VI	4.8	5.8	2.7	4.4	—	55	16.2	11	.	.	.	23	4	.	1	.	5	4	9	9	2	9	.	.	.	.	.	.	8	.	.
VII	2.9	3.1	0.8	2.3	—	56	20.1	4	.	.	.	30	16	2	1	.	16	.	6	6	2	6	.	.	.	.	.	.	3	.	.
VIII	3.2	4.1	2.1	3.1	—	67	24.7	29	.	.	.	24	11	.	3	1	20	5	5	5	3	5	.	.	.	.	.	.	.	2	.
IX	—	—	—	—	—	—	—	—	—	—	—	—	—	—	—	—	—	—	—	—	—	—	—	—	—	—	—	—	—	—	—
X	5.6	4.2	4.4	4.7	—	19	5.1	12	.	.	1	6	.	.	.	.	8	6	6	6	.	6	.	.	.	.	.	.	.	1	.
XI	6.3	5.3	4.3	5.3	—	2	2.1	5	5	.	18	.	.	.	.	.	8	12	1	1	.	1	.	.	.	.	.	.	.	.	.
XII	4.2	4.5	3.2	4.0	—	10	4.0	29	11	5	31	.	.	.	3	.	12	8	3	3	.	.	3	.	.	.	.	.	.	1	8
God. vred.	—	—	—	—	—	—	—	—	—	—	—	—	—	—	—	—	—	—	—	—	—	—	—	—	—	—	—	—	—	—	—
Br. st. 266	**DIMITROVGRAD**																													
I	9.4	8.7	8.5	8.9	—	38	13.0	8	.	12	22	.	.	.	1	.	.	23	17	7	1	8	11	1	.	.	.	.	.	.	17
II	7.5	6.9	5.5	6.6	—	45	24.5	16	1	4	21	.	.	.	.	.	1	11	13	9	1	10	8	2	.	.	.	.	1	.	8
III	4.4	4.3	2.4	3.7	—	9	4.1	6	1	1	26	.	.	.	.	.	13	4	7	3	.	1	7	1	1	.	.	.	.	.	4
IV	5.0	6.0	4.3	5.1	—	53	20.0	12	.	.	2	1	.	.	1	.	6	7	11	8	2	11	.	.	.	.	.	.	3	.	.
V	7.0	7.1	5.8	6.6	—	86	27.4	27	.	.	1	4	.	.	.	.	2	10	15	10	4	15	.	.	.	.	1	.	6	.	.
VI	5.9	7.0	5.8	6.2	—	161	40.9	13	.	.	.	19	1	.	.	.	.	5	15	12	6	15	.	.	.	.	1	2	18	.	.
VII	2.7	4.3	2.3	3.1	—	38	24.6	5	.	.	.	27	12	.	.	.	13	1	9	5	1	9	.	.	.	.	.	1	14	.	.
VIII	3.8	4.9	3.6	4.1	—	90	39.5	29	.	.	.	22	7	.	.	.	12	7	6	6	3	6	.	.	.	.	.	.	6	1	.
IX	2.9	3.3	1.6	2.6	—	17	10.4	21	.	.	.	17	2	.	.	.	13	1	3	2	1	3	.	.	.	.	.	.	2	1	.
X	6.9	5.9	5.0	5.9	—	72	29.0	9	.	.	1	3	.	.	.	.	5	9	6	6	3	6	1	1	.	.	.	.	.	1	.
XI	6.7	5.5	4.9	5.7	—	6	1.6	8	2	1	17	.	.	.	.	.	7	10	6	4	.	6	.	.	.	.	.	.	.	.	.
XII	5.2	4.8	4.0	4.7	—	12	4.2	23	7	11	28	.	.	.	.	.	11	9	5	3	.	.	5	.	.	.	.	.	.	.	9
God. vred.	5.6	5.7	4.5	5.3	—	627	40.9	13.VI	11	29	118	93	22	.	2	.	83	97	113	75	22	90	32	5	1	.	2	3	50	3	38
Br. st. 267	**PEĆ**																													
I	9.0	8.4	6.8	8.1	50.2	94	38.0	2	.	7	22	.	.	.	.	.	1	19	10	7	4	9	3	1	.	.	.	.	.	1	1
II	6.4	6.0	5.6	6.0	120.4	115	38.8	12	.	1	18	.	.	.	1	.	4	13	9	8	5	6	7	2	.	.	.	.	2	1	5
III	3.4	3.9	2.5	3.3	258.4	2	2.0	6	.	.	18	.	.	.	2	2	15	2	2	1	.	2	1	1	.	.	.	.	.	.	.
IV	6.1	6.9	4.1	5.7	200.3	45	17.2	28	.	.	.	.	.	.	.	.	3	7	10	7	1	10	.	.	.	.	.	.	.	.	.
V	6.6	7.6	6.1	6.8	203.7	69	12.0	24	.	.	.	3	.	.	.	.	2	13	20	12	2	20	.	.	.	.	.	.	6	.	.
VI	6.5	7.3	6.5	6.8	197.4	166	66.2	26	.	.	.	16	.	.	1	.	.	10	21	16	2	21	.	.	.	.	.	1	16	.	.
VII	2.9	4.8	2.6	3.4	299.7	44	15.4	7	.	.	.	26	10	2	.	.	11	2	8	6	1	8	.	.	.	.	.	.	7	.	.
VIII	4.1	5.6	4.6	4.8	249.5	48	19.0	1	.	.	.	19	.	.	1	.	7	5	5	3	2	5	.	.	.	.	.	.	5	.	.
IX	2.6	3.9	1.6	2.7	257.7	39	21.4	12	.	.	.	16	1	.	.	.	14	1	5	3	2	5	.	.	.	.	.	.	3	1	.
X	7.2	7.3	6.1	6.9	117.1	23	6.6	9	.	.	.	2	.	.	1	.	3	16	6	6	.	6	.	.	.	.	.	.	.	1	.
XI	5.9	5.7	5.2	5.6	108.4	36	12.6	5	.	.	15	.	.	.	2	.	9	13	7	6	1	7	.	.	.	.	.	.	.	.	.
XII	5.9	5.7	5.7	5.8	84.2	48	39.4	30	4	8	29	.	.	.	.	.	10	14	6	4	1	.	6	.	.	.	.	.	.	9	10
God. vred.	5.6	6.1	4.8	5.5	2147.0	729	66.2	26. VI	4	16	102	82	11	2	8	2	79	115	109	79	21	99	17	4	.	.	.	1	39	13	16
Br. st. 268	**DRAGAŠ**																													
I	8.3	7.6	7.2	7.7	—	37	8.6	7	—	—	—	—	—	—	4	2	1	20	10	10	.	2	8	.	1	.	.	.	.	10	—
II	7.1	6.0	5.9	6.3	—	89	40.0	9	2	4	19	.	.	.	8	3	3	12	10	9	2	5	7	.	.	1	.	1	2	—
III	3.3	3.8	2.3	3.1	—	7	3.2	1	3	4	24	.	.	.	11	.	14	4	5	4	.	.	5	.	.	.	.	.	.	.	8
IV	5.1	6.1	4.1	5.1	—	38	13.2	28	.	.	2	.	.	.	8	.	3	4	8	7	1	8	2	2	.	.	.	.	.	3	1
V	5.8	6.0	6.0	5.9	—	73	17.2	9	.	.	.	.	.	.	10	1	3	9	16	14	2	16	.	1	.	.	.	1	1	4	1
VI	4.3	6.8	5.8	5.6	—	62	16.2	1	.	.	.	3	.	.	2	.	1	4	12	8	4	12	.	.	.	.	.	.	2	2	.
VII	2.1	4.8	3.0	3.3	—	16	5.7	8	.	.	.	18	3	.	2	.	12	1	6	4	.	6	.	.	.	.	.	1	1	.	.
VIII	4.7	5.5	5.0	5.1	—	27	9.8	1	.	.	.	11	.	.	4	.	4	8	5	4	.	5	.	.	.	.	.	.	1	1	.
IX	2.8	3.8	2.7	3.1	—	31	17.3	13	.	.	.	6	.	.	1	.	11	3	5	5	1	5	.	.	.	.	.	.	.	2	
X	6.1	6.0	5.7	5.9	—	39	11.8	9	.	.	3	.	.	.	.	.	6	9	6	6	1	4	3	.	.	.	.	.	.	5	3
XI	5.3	5.1	4.9	5.1	—	4	3.5	5	2	1	13	.	.	.	2	.	10	12	1	1	.	1	.	.	.	.	.	.	.	10	.
XII	5.3	4.8	4.6	4.9	—	12	2.8	24	4	3	21	.	.	.	.	.	11	10	7	6	.	.	7	.	.	.	.	.	.	2	—
God. vred.	5.0	5.5	4.8	5.1	—	435	40.0	9.II	—	—	—	—	—	—	52	6	79	96	91	78	11	64	32	3	1	.	1	2	6	41	—

PRIZREN

φ = 42° 14′N λ = 20° 43′E Gr. ΔG = + 1h 23 min. — Br. st. 269

Mesec	Vazdušni pritisak P_m mm	Temperatura vazduha °C: T_m 7	14	21	Sred. (Dies)	Max	Min	Max	Dat.	Min	Dat.	Vlažnost vazduha: e_m mm	U_m % 7	14	21	Sred. (Dies)	Min	Čestina pravaca i srednja jačina vetra nD, F_m (0—12): N č.	j.	NE č.	j.	E č.	j.	SE č.	j.	S č.	j.	SW č.	j.	W č.	j.	NW č.	j.	C č.
I	—	0.1	2.7	1.2	1.3	3.6	-0.7	12.6	29	-4.4	16	4.2	85	76	84	82	60	1	1.0	20	2.2	.	.	.	.	.	.	1	2.0	2	1.5	2	1.5	67
II	—	0.6	5.9	3.3	3.3	7.5	-0.4	16.6	23	-8.7	10	4.4	84	66	77	76	40	1	1.0	16	1.8	1	1.0	.	.	1	1.0	4	2.0	13	1.8	2	3.0	46
III	—	0.4	9.9	5.3	5.2	11.3	-1.0	22.1	31	-6.6	14	3.9	73	47	59	60	30	3	2.0	29	2.2	1	3.0	4	1.2	1	1.0	.	.	4	2.5	1	1.0	50
IV	—	8.9	16.8	12.3	12.6	18.6	6.7	26.9	7	2.4	14	6.9	78	53	67	66	25	5	1.8	9	1.7	2	1.0	.	.	2	1.0	23	2.2	2	1.0	1	3.0	46
V	—	11.9	19.1	14.4	15.0	20.4	9.0	29.2	27	3.1	1,2	9.2	84	58	74	72	37	1	2.0	12	2.3	1	2.0	.	.	1	1.0	11	2.6	2	2.0	1	2.0	64
VI	—	18.3	25.2	20.3	21.0	26.4	15.3	31.0	24	11.4	3	12.8	80	54	72	69	33	6	1.5	4	1.5	.	.	3	2.7	3	3.0	15	2.2	2	2.5	4	2.0	53
VII	—	20.5	28.8	23.3	24.0	30.8	16.6	35.7	29, 30	12.1	21	13.2	74	46	64	61	26	21	2.0	12	2.2	.	.	.	.	7	1.6	10	2.3	3	2.3	7	1.7	33
VIII	—	17.8	26.3	21.4	21.7	27.7	14.9	33.5	22	11.7	31	11.4	75	46	62	61	29	15	2.1	27	2.3	.	.	5	1.4	2	1.5	2	3.0	3	2.0	8	2.1	31
IX	—	13.5	24.2	18.8	18.8	25.8	12.0	31.0	28	4.4	9	10.7	87	49	66	67	21	13	1.7	10	2.6	1	1.0	3	1.3	3	1.3	8	2.8	1	1.0	9	1.7	42
X	—	8.7	15.8	11.7	12.0	16.8	7.7	26.2	5	2.8	25	8.5	92	68	83	81	33	13	2.2	8	1.9	2	1.5	1	2.0	1	1.0	3	2.7	5	1.2	7	1.6	53
XI	—	0.5	8.0	3.5	3.9	8.7	-0.4	14.0	16	-10.2	27	4.9	90	63	79	77	37	15	2.7	11	3.0	.	.	.	.	2	1.0	.	.	.	.	5	2.0	57
XII	—	-4.3	1.4	-1.8	-1.6	2.3	-5.2	11.9	1	-17.4	26	3.7	96	81	92	90	60	3	2.0	3	1.7	1	1.0	.	.	1	1.0	.	.	1	1.0	1	1.0	83
God. vred.	—	8.1	15.3	11.1	11.4	16.7	6.2	35.7	29, 30 VII	17.4	26. XII	7.8	83	59	73	72	21	97	2.0	161	2.2	9	1.4	16	1.6	24	1.5	77	2.4	38	1.8	48	1.8	625

KOSOVSKA MITROVICA

φ = 42° 53′N λ = 20° 52′E Gr. ΔG = + 1h 23 min. — Br. st. 270

Mesec	Vazdušni pritisak P_m mm	Temperatura vazduha °C: T_m 7	14	21	Sred. (Dies)	Max	Min	Max	Dat.	Min	Dat.	Vlažnost vazduha: e_m mm	U_m % 7	14	21	Sred. (Dies)	Min	Čestina pravaca i srednja jačina vetra nD, F_m (0—12): N č.	j.	NE č.	j.	E č.	j.	SE č.	j.	S č.	j.	SW č.	j.	W č.	j.	NW č.	j.	C č.
I	—	-1.1	1.7	-0.6	-0.2	—	—	—	—	—	—	—	—	—	—	—	—	19	2.7	15	3.1	.	.	5	2.6	4	3.8	8	3.5	2	2.0	12	3.2	28
II	—	—	—	—	—	—	—	—	—	—	—	—	—	—	—	—	—	—	—	—	—	—	—	—	—	—	—	—	—	—	—	—	—	—
III	—	—	—	—	—	—	—	—	—	—	—	—	—	—	—	—	—	—	—	—	—	—	—	—	—	—	—	—	—	—	—	—	—	—
IV	—	7.3	15.5	9.8	10.6	17.6	—	25.0	7	—	—	6.3	76	53	72	67	26	14	2.3	4	2.2	.	.	7	3.1	10	3.2	4	3.0	.	.	10	2.2	41
V	—	12.3	18.2	11.3	13.3	20.2	6.3	28.0	26	0.3	8	8.6	75	63	76	71	44	22	3.2	8	3.8	.	.	.	.	6	2.3	.	.	.	.	2	4.5	55
VI	—	17.3	22.7	17.2	18.6	24.2	12.1	29.2	6,21	8.0	3,11	11.9	78	61	77	72	30	28	2.2	6	3.3	.	.	1	3.0	3	2.3	1	3.0	.	.	15	1.7	36
VII	—	20.8	26.7	21.2	22.5	28.2	12.9	34.2	19	9.5	21	13.2	70	53	69	64	34	.		9	3.9	.	.	6	3.2	.	.	14	2.5	.	.	17	2.5	47
VIII	—	18.1	25.0	20.5	21.0	27.1	11.6	32.0	2	8.5	28	11.5	70	53	62	62	37	3	2.3	19	3.4	.	.	5	2.4	.	.	7	3.0	2	1.5	25	3.0	32
IX	—	—	—	—	—	—	—	—	—	—	—	—	—	—	—	—	—	—	—	—	—	—	—	—	—	—	—	—	—	—	—	—	—	—
X	—	9.8	15.9	11.4	12.1	17.4	7.1	24.3	1	2.0	10	8.6	84	68	84	79	44	25	2.7	.	.	.	.	3	2.3	3	2.0	4	2.0	8	1.8	19	2.2	31
XI	—	1.2	6.2	3.5	3.6	8.5	-0.8	15.5	1	-10.0	27, 28	5.2	83	77	83	81	46	24	2.9	2	1.5	.	.	7	3.1	3	2.3	8	1.6	5	2.6	27	2.7	14
XII	—	—	—	—	—	—	—	—	—	—	—	—	—	—	—	—	—	—	—	—	—	—	—	—	—	—	—	—	—	—	—	—	—	—
God. vred.	—	—	—	—	—	—	—	—	—	—	—	—	—	—	—	—	—	—	—	—	—	—	—	—	—	—	—	—	—	—	—	—	—	—

PRIŠTINA

φ = 42° 39′N λ = 21° 09′E Gr. ΔG = + 1h 25 min. — Br. st. 271

Mesec	Vazdušni pritisak P_m mm	Temperatura vazduha °C: T_m 7	14	21	Sred. (Dies)	Max	Min	Max	Dat.	Min	Dat.	Vlažnost vazduha: e_m mm	U_m % 7	14	21	Sred. (Dies)	Min	Čestina pravaca i srednja jačina vetra nD, F_m (0—12): N č.	j.	NE č.	j.	E č.	j.	SE č.	j.	S č.	j.	SW č.	j.	W č.	j.	NW č.	j.	C č.
I	—	1.4	1.6	-0.4	-0.2	2.3	-2.2	9.9	1	-5.5	24	3.9	91	79	88	86	59	21	3.2	30	3.3	1	2.0	11	3.7	4	2.5	3	2.0	.	.	5	1.2	18
II	—	1.3	1.3	0.5	1.0	5.3	-3.0	16.5	24.	-16.2	10	4.1	90	69	86	82	34	5	2.6	31	2.4	.	.	10	3.8	4	2.0	14	2.0	2	2.0	4	2.0	14
III	—	1.4	8.1	2.6	3.0	9.5	-3.7	21.8	31	-11.2	14	3.2	79	40	63	61	20	15	2.5	49	2.9	1	4.0	2	1.5	.	.	4	2.5	5	2.2	2	2.0	15
IV	—	7.2	15.2	10.2	10.7	16.8	3.8	25.3	7	0.0	14	5.9	78	49	64	64	23	11	2.5	35	2.1	2	3.0	8	3.6	2	1.0	16	2.2	6	3.2	1	2.0	9
V	—	10.8	17.6	12.2	13.2	18.8	6.9	26.7	27	0.4	12	7.8	82	51	72	68	27	16	2.6	34	2.5	.	.	8	2.8	2	3.5	10	3.0	3	2.7	3	1.7	17
VI	—	17.2	23.3	17.9	19.1	24.7	13.4	28.9	22	8.2	3	12.5	84	58	82	75	47	6	1.5	16	1.7	3	2.0	7	2.4	1	3.0	9	2.4	9	2.4	7	1.9	32
VII	—	18.6	25.8	20.4	21.3	27.5	14.1	32.7	29	9.3	21	12.1	78	49	69	65	31	5	3.0	30	2.3	4	1.8	5	2.0	1	1.0	7	2.6	3	2.3	1	2.0	37
VIII	—	15.7	24.1	18.5	19.2	25.4	12.4	30.4	22	8.3	9	10.3	77	47	66	63	26	12	2.8	34	2.4	1	2.0	2	2.0	3	1.3	5	1.4	2	1.5	4	1.2	30
IX	—	12.3	23.4	15.6	16.7	24.5	9.0	32.1	27	2.9	15	9.5	84	46	72	67	25	4	1.2	22	2.6	.	.	2	1.0	5	1.4	11	2.0	5	1.8	.	.	41
X	—	7.7	15.9	10.1	11.0	16.8	5.8	25.6	16	-0.8	25	8.2	92	67	87	82	34	7	3.9	22	2.7	1	2.0	15	2.2	3	1.3	5	1.4	2	3.0	1	2.0	37
XI	—	0.4	7.3	1.8	2.6	8.1	-1.7	13.5	22	-12.0	26	4.3	88	57	79	75	34	13	2.1	34	2.8	1	1.0	12	3.8	.	.	2	1.5	1	2.0	1	1.0	26
XII	—	-5.2	2.8	-2.6	-1.9	3.6	-7.2	13.8	4	-21.4	27	3.5	96	71	89	84	48	6	1.5	21	2.0	.	.	11	3.1	1	2.0	2	1.0	6	1.2	4	1.2	42
God. vred.	—	6.6	14.1	8.9	9.6	15.3	4.0	32.7	29. VII	-21.4	27. XII	7.1	85	57	76	73	20	121	2.6	358	2.6	14	2.1	93	3.0	26	1.8	88	2.2	44	2.2	33	1.6	318

UROŠEVAC

φ = 42° 23′N λ = 21° 10′E Gr. ΔG = + 1h 25 min. — Br. st. 272

Mesec	Vazdušni pritisak P_m mm	Temperatura vazduha °C: T_m 7	14	21	Sred. (Dies)	Max	Min	Max	Dat.	Min	Dat.	Vlažnost vazduha: e_m mm	U_m % 7	14	21	Sred. (Dies)	Min	Čestina pravaca i srednja jačina vetra nD, F_m (0—12): N č.	j.	NE č.	j.	E č.	j.	SE č.	j.	S č.	j.	SW č.	j.	W č.	j.	NW č.	j.	C č.
I	—	-1.7	1.0	-0.5	-0.4	2.0	-2.5	9.2	2	-7.1	24	3.9	92	83	89	88	65	3	2.3	3	2.3	3	3.3	12	4.5	2	1.5	.	.	7	1.7	36	2.0	27
II	—	-1.2	4.5	0.6	1.1	5.4	-2.8	15.6	24	-15.7	10	4.1	89	67	84	80	34	4	2.0	4	1.8	7	2.1	11	4.3	.	.	1	4.0	5	1.8	29	2.7	23
III	—	-1.2	8.6	2.5	3.1	9.7	-2.7	21.0	31	-8.4	14	3.4	79	45	63	62	20	14	3.2	3	2.0	5	1.2	6	2.5	4	2.0	.	.	4	2.2	32	2.5	25
IV	—	7.5	15.6	10.4	11.0	17.3	4.6	25.1	7	0.0	13	6.3	81	51	67	66	25	14	1.7	5	2.0	3	2.3	11	5.1	12	3.1	1	2.0	12	3.3	16	2.4	16
V	—	10.8	17.4	12.3	13.2	18.7	7.6	26.6	28	0.9	1	8.1	83	54	77	71	32	19	2.2	7	2.6	5	2.0	12	3.6	4	5.0	3	2.0	7	2.4	13	2.3	23
VI	—	17.1	23.1	17.9	19.1	24.6	13.7	29.5	19	7.4	3	11.9	82	54	79	72	35	11	1.4	1	2.0	2	1.5	24	2.8	5	2.8	1	1.0	5	2.2	15	2.1	26
VII	—	19.1	26.1	19.9	21.2	27.8	14.8	32.7	28	11.4	21	12.7	78	50	75	68	32	15	1.5	2	2.0	2	2.5	16	2.3	4	1.8	3	1.0	10	1.7	10	2.1	31
VIII	—	15.9	24.2	18.3	19.2	25.5	12.9	30.0	21	8.9	9	11.2	80	53	72	68	33	14	1.8	6	2.5	2	1.0	9	2.3	1	2.0	3	2.0	8	1.4	27	2.0	23
IX	—	12.4	23.1	15.4	16.6	24.2	9.9	31.0	27	3.0	9	10.0	87	49	77	71	30	11	1.9	4	1.5	4	1.5	5	1.4	15	1.6	1	1.0	6	1.7	14	1.8	30
X	—	7.5	15.4	10.1	10.8	16.1	6.3	26.0	16	0.1	25	7.9	93	66	85	81	34	8	2.0	1	2.0	3	2.0	26	3.0	9	2.6	3	1.7	6	2.0	24	2.0	13
XI	—	-0.4	6.7	2.1	2.6	7.7	-1.2	13.2	22	-10.5	26	4.5	91	63	81	78	36	14	2.4	1	3.0	4	2.2	17	4.9	3	1.3	1	1.0	7	1.7	32	2.2	11
XII	—	-5.0	2.1	-2.4	-1.9	3.1	-6.3	13.6	2	-17.5	27	3.6	96	75	89	87	50	17	1.4	5	1.2	4	2.0	12	3.9	6	2.0	.	.	3	1.3	23	2.0	28
God. vred.	—	6.7	14.0	8.9	9.6	15.2	4.5	32.7	28. VII	-17.5	27. XII	7.3	86	59	78	74	20	144	2.0	42	2.0	44	2.0	161	3.4	65	2.4	17	1.7	80	2.0	271	2.2	271

Mesec	Oblačnost N_m (0—10) 7	14	21	Sred. (Dies)	Insolacija broj sati	Padavine R mm Σ	Max	Dat.	Broj dana n sa: $T_n \leqq -10.0$	$T_x < 0.0$	$T_n < 0.0$	$T_x \geqq 25.0$	$T_x \geqq 30.0$	$T_n \geqq 20.0$	F (0-12) ≥ 6	≥ 8	N_m (0-10) < 2.0	> 8.0	R mm ≥ 0.1	≥ 1.0	≥ 10.0	●	●	✳	△	▲	(◪)	≡	⊠
Br. st. 269	**PRIZREN**																					$H_s = 380$ m $H_b = —$ m $h_t = 2.0$ m $h_r = 1.5$ m							
I	9.2	8.4	7.3	8.3	—	28	7.8	7	.	5	21	.	.	.	.	.	1	22	11	6	.	5	7	1	.	.	.	.	1	4
II	6.9	6.5	5.8	6.4	—	117	54.2	12	.	1	16	.	.	.	.	.	4	14	11	10	5	8	7	1	.	.	.	1	1	.
III	2.7	3.8	2.2	2.9	258.5	2	1.8	1	.	.	21	.	.	.	.	.	18	5	1	1	.	1	.	.	.	.	.	.	.	.
IV	5.2	6.3	4.0	5.2	171.1	45	19.5	28	.	.	.	1	.	.	.	.	6	6	7	4	2	7	.	.	.	.	.	1	.	.
V	6.4	7.3	6.1	6.6	174.0	69	18.9	9	.	.	.	4	.	.	.	.	2	12	16	12	1	16	.	.	.	.	1	6	1	.
VI	5.1	7.2	6.0	6.1	233.7	50	20.7	16	.	.	.	22	4	.	.	.	.	4	10	9	2	10	.	.	.	.	.	9	.	.
VII	2.0	4.3	2.0	2.8	343.6	8	6.3	4	.	.	.	30	17	2	.	.	13	.	4	1	.	4	.	.	.	.	.	9	.	.
VIII	4.7	5.4	3.9	4.7	257.9	45	21.2	29	.	.	.	23	8	.	.	.	6	5	6	6	2	6	.	.	.	.	.	4	.	.
IX	2.6	3.5	1.6	2.6	261.2	30	10.4	21	.	.	.	20	5	.	1	.	16	1	4	4	1	4	.	.	.	.	.	1	.	.
X	7.5	7.2	4.9	6.5	104.5	36	16.4	10	.	.	.	4	.	.	.	.	4	12	5	4	2	5	.	.	.	.	.	.	7	.
XI	5.6	5.8	4.4	5.3	114.9	3	1.8	7	1	.	16	.	.	.	.	.	10	11	3	1	.	3	.	.	.	.	.	.	.	.
XII	6.7	5.9	5.5	6.0	80.9	25	11.6	23	6	9	28	.	.	.	.	.	9	15	8	5	1	1	7	.	.	.	.	.	10	11
God. vred.	5.4	6.0	4.5	5.3	—	458	54.2	12.II	7	15	102	104	34	2	1	.	89	107	86	63	16	70	21	2	.	.	.	1	31	20	15
Br. st. 270	**KOSOVSKA MITROVICA**																					$H_s = 510$ m $H_b = —$ m $h_t = 2.0$ m $h_r = 1.5$ m							
I	7.6	5.7	8.3	7.2	—	30	7.4	4	—	—	—	—	—	—	.	.	3	13	8	7	.	6	3	1	.	.	.	.	.	1
II	—	—	—	—	—	77	27.5	12	—	—	—	—	—	—	.	.	—	—	9	8	2	6	6	.	.	.	.	.	.	.
III	—	—	—	—	—	—	—	—	—	—	—	—	—	—	—	—	—	—	—	—	—	—	—	—	—	—	—	—	—	—
IV	5.4	6.4	5.5	5.8	—	81	25.0	13	—	.	.	2	.	—	.	.	4	9	9	9	2	9	1	1	.	.	.	.	.	.
V	5.8	6.6	6.7	6.4	—	286	48.0	23	.	.	.	2	.	.	.	.	.	6	12	12	12	12	.	.	.	.	.	4	.	.
VI	5.1	5.6	6.2	5.6	—	274	32.0	12	.	.	.	16	.	.	1	.	2	6	16	16	13	16	.	.	.	.	.	8	.	.
VII	2.5	3.3	2.0	2.6	—	24	8.9	11	.	.	.	28	9	.	2	.	18	2	5	4	.	5	.	.	.	.	.	5	1	.
VIII	3.8	5.0	3.4	4.1	—	75	47.5	29	.	.	.	23	6	.	1	.	7	4	5	4	2	5	.	.	.	.	.	2	.	.
IX	—	—	—	—	—	—	—	—	—	—	—	—	—	—	—	—	—	—	—	—	—	—	—	—	—	—	—	—	—	—
X	7.8	7.8	7.4	7.7	—	46	14.2	10	—	.	.	.	.	.	1	.	6	22	7	5	2	7	.	.	.	.	.	1	6	.
XI	6.8	7.2	5.5	6.5	—	13	4.2	4	2	.	18	.	.	.	4	.	2	11	5	5	.	4	1	.	.	.	.	.	1	.
XII	—	—	—	—	—	12	4.2	12	—	—	—	—	—	—	.	.	—	—	4	4	.	.	4	.	.	.	.	.	1	.
God. vred.	—	—	—	—	—	—	—	—	—	—	—	—	—	—	—	—	—	—	—	—	—	—	—	—	—	—	—	—	—	—
Br. st. 271	**PRIŠTINA**																					$H_s = 572$ m $H_b = —$ m $h_t = 2.0$ m $h_r = 1.5$ m							
I	9.3	8.7	8.1	8.7	50.8	23	6.6	7	.	13	22	.	.	.	4	.	.	25	11	7	.	7	6	1	.	.	.	.	3	6
II	7.1	6.6	5.1	6.3	135.2	83	36.0	12	2	4	22	.	.	.	4	.	4	12	9	8	4	6	6	1	.	.	.	1	.	9
III	3.4	4.3	1.6	3.1	265.7	3	3.1	1	1	1	27	.	.	.	5	.	13	2	2	1	.	.	2	.	.	.	.	.	.	2
IV	5.9	7.1	3.2	5.4	221.6	39	15.9	12	.	.	.	1	.	.	9	.	3	6	9	6	1	9	.	.	.	.	.	2	.	.
V	6.7	7.2	5.2	6.4	230.8	44	10.2	9	.	.	.	3	.	.	5	.	2	10	16	14	1	16	.	.	.	.	1	9	1	.
VI	5.6	6.9	6.2	6.2	236.6	96	24.1	10	.	.	.	18	.	.	3	.	.	5	18	12	3	18	.	.	.	.	.	14	.	.
VII	2.8	5.1	2.4	3.4	336.7	66	46.9	8	.	.	.	21	9	.	3	.	10	1	6	3	2	6	.	.	.	.	.	11	.	.
VIII	4.4	5.5	3.0	4.3	276.5	62	20.1	1	.	.	.	21	1	.	1	.	8	3	7	5	4	7	.	.	.	.	.	3	.	.
IX	2.3	4.1	1.8	2.7	271.9	18	15.3	12	.	.	.	16	3	.	2	.	14	1	3	2	1	3	.	.	.	.	.	3	.	.
X	6.2	6.6	4.4	5.7	143.7	37	14.7	9	.	.	1	2	.	.	.	.	6	10	7	5	2	7	1	1	.	.	.	.	4	.
XI	5.7	5.8	3.4	5.0	122.6	6	3.2	7	3	1	18	.	.	.	4	.	8	7	3	2	.	3	.	.	.	.	.	.	1	.
XII	5.6	5.1	4.4	5.0	98.7	5	1.8	23	9	7	30	.	.	.	.	.	12	13	5	2	.	.	5	.	.	.	.	.	13	9
God. vred.	5.4	6.1	4.1	5.2	2390.8	482	46.9	8.VII	15	26	120	82	13	.	40	.	80	95	96	67	18	82	20	3	.	.	.	1	43	22	26
Br. st. 272	**UROŠEVAC**																					$H_s = 580$ m $H_b = —$ m $h_t = 2.0$ m $h_r = 1.5$ m							
I	9.4	8.8	8.3	8.8	—	52	14.4	7	.	11	24	.	.	.	2	2	1	24	18	10	1	7	13	1	.	.	.	.	2	17
II	7.1	6.6	4.9	6.2	—	84	25.9	12	2	1	22	.	.	.	2	1	4	10	13	9	2	8	9	3	.	.	.	.	1	8
III	3.8	4.8	2.6	3.7	—	6	5.8	1	.	.	24	.	.	.	3	.	11	6	3	1	.	.	3	.	1	.	.	.	.	1
IV	6.3	6.8	3.9	5.7	—	36	13.6	13	.	.	.	1	.	.	9	3	2	6	8	6	2	8	.	.	.	.	1	1	.	.
V	7.2	7.9	5.8	7.0	—	97	19.4	24	.	.	.	3	.	.	6	.	1	12	17	16	3	17	.	.	.	.	.	11	.	.
VI	5.8	8.0	6.5	6.8	—	97	40.3	16	.	.	.	16	.	.	1	.	1	7	17	13	2	17	.	.	.	.	1	17	.	.
VII	2.9	5.2	2.5	3.5	—	81	32.4	4	.	.	.	25	7	.	.	.	12	2	8	6	4	8	.	.	.	.	1	11	.	.
VIII	5.0	6.0	3.8	4.9	—	73	22.5	29	.	.	.	21	1	.	1	.	6	7	8	8	3	8	.	.	.	.	.	4	.	.
IX	3.2	3.9	2.1	3.1	—	21	13.5	13	.	.	.	14	3	.	.	.	14	1	4	4	1	4	.	.	.	.	.	1	1	.
X	6.8	6.3	4.5	5.9	—	61	19.1	10	.	.	.	2	.	.	1	.	4	9	7	6	3	7	.	.	.	.	.	.	2	.
XI	6.1	6.1	4.2	5.5	—	15	7.3	7	2	.	17	.	.	.	5	2	8	10	9	4	.	9	.	.	.	.	.	.	1	.
XII	7.6	5.7	4.9	6.1	—	13	5.8	31	6	9	31	.	.	.	1	1	6	13	5	2	.	.	5	.	.	.	.	.	12	10
God. vred.	5.9	6.3	4.5	5.6	—	636	40.3	16.VI	10	21	118	82	11	.	31	9	70	107	117	85	21	93	30	4	1	.	1	3	45	19	36

PREŠEVO

φ = 42° 18′N λ = 21° 40′E Gr. ΔG = + 1h 27 min. *Br. st. 273*

Mesec	Vazdušni pritisak P_m mm	Temperatura vazduha °C: T_m 7	14	21	Sred. (Dies)	Max	Min	Max Dat.	Min	Dat.	Vlažnost vazduha: e_m mm	U_m % 7	14	21	Sred. (Dies)	Min	Čestina pravaca i srednja jačina vetra nD, F_m (0—12): N č.	j.	NE č.	j.	E č.	j.	SE č.	j.	S č.	j.	SW č.	j.	W č.	j.	NW č.	j.	C č.
I	—	-0.5	2.4	0.4	0.7	4.0	-1.6	12.0	30	-5.0	16	4.3	87	82	86	85	38	—	—	—	—	—	—	—	—	—	—	—	—	—	—	—	—	—
II	—	0.0	4.8	1.2	1.8	6.6	-2.1	15.0	23	-14.0	10	4.4	82	75	80	79	54	—	—	—	—	—	—	—	—	—	—	—	—	—	—	—	—	—
III	—	1.2	9.1	3.5	4.3	10.8	-1.7	21.0	31	-8.0	14, 15	3.5	67	45	61	58	23	—	—	—	—	—	—	—	—	—	—	—	—	—	—	—	—	—
IV	—	9.1	15.5	10.4	11.4	18.2	5.1	25.5	7	1.5	13. 14	6.2	70	53	64	62	25	—	—	—	—	—	—	—	—	—	—	—	—	—	—	—	—	—
V	—	12.3	18.2	12.9	14.1	20.4	8.4	28.0	27	2.0	1, 12	8.0	76	53	70	66	32	—	—	—	—	—	—	—	—	—	—	—	—	—	—	—	—	—
VI	—	18.5	24.0	18.4	19.8	26.0	14.3	30.5	28, 8	7.5	3	12.3	77	58	75	70	41	—	—	—	—	—	—	—	—	—	—	—	—	—	—	—	—	—
VII	—	20.3	27.0	20.9	22.3	29.4	15.6	34.5	29, 30	12.5	23	12.4	73	48	65	62	29	—	—	—	—	—	—	—	—	—	—	—	—	—	—	—	—	—
VIII	—	17.8	25.0	19.2	20.3	26.9	14.0	31.5	22	10.0	31	10.7	72	47	63	61	29	—	—	—	—	—	—	—	—	—	—	—	—	—	—	—	—	—
IX	—	13.9	23.8	16.3	17.6	25.2	10.4	32.0	27	2.5	9	9.5	79	43	66	63	25	—	—	—	—	—	—	—	—	—	—	—	—	—	—	—	—	—
X	—	9.3	16.0	11.3	12.0	17.2	6.8	26.4	3	3.0	11,31	7.7	84	60	76	73	35	—	—	—	—	—	—	—	—	—	—	—	—	—	—	—	—	—
XI	—	2.2	7.2	2.7	3.7	8.9	-0.6	15.0	2	-11.0	27	4.7	79	62	78	73	41	—	—	—	—	—	—	—	—	—	—	—	—	—	—	—	—	—
XII	—	3.4	3.0	1.5	-0.8	4.5	-5.6	15.5	2	-17.0	26, 27	3.7	88	72	84	81	46	—	—	—	—	—	—	—	—	—	—	—	—	—	—	—	—	—
God. vred.	—	8.4	14.7	9.6	10.6	16.5	5.2	34.5	28, 29, 30 VII	-17.0	26, 27, XII	7.3	78	58	72	69	23	—	—	—	—	—	—	—	—	—	—	—	—	—	—	—	—	—

BUJANOVAC

φ = 42° 27′N λ = 21° 47′E Gr. ΔG = + 1h 27 min. *Br. st. 274*

Mesec	Vazdušni pritisak P_m mm	Temperatura vazduha °C: T_m 7	14	21	Sred. (Dies)	Max	Min	Max Dat.	Min	Dat.	Vlažnost vazduha: e_m mm	U_m % 7	14	21	Sred. (Dies)	Min	Čestina pravaca i srednja jačina vetra nD, F_m (0—12): N č.	j.	NE č.	j.	E č.	j.	SE č.	j.	S č.	j.	SW č.	j.	W č.	j.	NW č.	j.	C č.
I	—	-0.5	2.7	0.6	0.8	—	—	—	—	—	—	4.2	86	78	85	83	50	—	—	—	—	—	—	—	—	—	—	—	—	—	—	—	—	—
II	—	-0.3	5.2	1.3	1.9	—	-2.7	—	—	-13.8	10	4.2	83	70	82	78	40	—	—	—	—	—	—	—	—	—	—	—	—	—	—	—	—	—
III	—	-1.4	9.4	3.0	3.5	—	-3.6	—	—	-9.0	14	3.6	76	45	68	63	25	—	—	—	—	—	—	—	—	—	—	—	—	—	—	—	—	—
IV	—	6.4	16.2	11.2	11.2	—	3.0	—	—	-1.0	13	6.6	86	52	68	69	23	—	—	—	—	—	—	—	—	—	—	—	—	—	—	—	—	—
V	—	10.6	18.8	13.5	14.1	—	6.1	—	—	-0.5	12	8.8	87	56	76	73	30	—	—	—	—	—	—	—	—	—	—	—	—	—	—	—	—	—
VI	—	17.3	24.7	18.9	20.0	—	13.8	—	—	5.5	3	13.6	88	60	82	77	44	—	—	—	—	—	—	—	—	—	—	—	—	—	—	—	—	—
VII	—	18.6	28.1	20.8	22.1	—	13.7	—	—	10.0	22	14.0	88	52	76	72	31	—	—	—	—	—	—	—	—	—	—	—	—	—	—	—	—	—
VIII	—	15.9	25.8	19.0	19.9	—	12.3	—	—	9.5	24,31	11.8	83	50	74	69	26	—	—	—	—	—	—	—	—	—	—	—	—	—	—	—	—	—
IX	—	12.0	24.8	16.0	17.2	—	8.8	—	—	0.5	9,15	10.4	89	46	78	71	28	—	—	—	—	—	—	—	—	—	—	—	—	—	—	—	—	—
X	—	7.5	17.7	11.0	11.8	18.8	5.7	28.5	4	-0.5	25,31	8.3	90	61	84	78	40	—	—	—	—	—	—	—	—	—	—	—	—	—	—	—	—	—
XI	—	0.0	7.5	1.9	2.8	8.3	-1.9	14.5	1	-12.0	27	4.5	83	61	78	74	38	—	—	—	—	—	—	—	—	—	—	—	—	—	—	—	—	—
XII	—	-5.3	3.1	2.6	-1.8	4.2	-7.0	13.0	2	-19.0	27,28	3.3	78	70	81	76	44	—	—	—	—	—	—	—	—	—	—	—	—	—	—	—	—	—
God. vred.	—	6.7	15.3	9.5	10.2	—	—	—	—	—	—	7.8	85	58	78	74	23	—	—	—	—	—	—	—	—	—	—	—	—	—	—	—	—	—

VRANJE

φ = 42° 33′N λ = 21° 55′E Gr. ΔG = + 1h 28 min. *Br. st. 275*

Mesec	Vazdušni pritisak P_m mm	Temperatura vazduha °C: T_m 7	14	21	Sred. (Dies)	Max	Min	Max Dat.	Min	Dat.	Vlažnost vazduha: e_m mm	U_m % 7	14	21	Sred. (Dies)	Min	Čestina pravaca i srednja jačina vetra nD, F_m (0—12): N č.	j.	NE č.	j.	E č.	j.	SE č.	j.	S č.	j.	SW č.	j.	W č.	j.	NW č.	j.	C č.
I	720.7	-0.8	2.1	0.5	0.6	3.1	1.6	12.1	2	-5.9	16	4.2	91	80	87	86	58	14	3.4	22	2.5	10	2.9	8	2.2	1	2.0	7	1.9	4	2.5	5	3.0	22
II	20.0	0.3	1.1	1.2	1.6	5.7	-1.5	15.0	24	-13.6	10	4.2	87	69	82	79	42	5	3.8	25	2.6	18	3.2	2	2.0	2	1.0	8	1.8	6	3.8	3	3.3	15
III	28.1	0.2	8.6	4.1	4.2	9.6	1.6	21.7	31	8.3	14	3.6	75	46	60	60	25	12	3.4	40	2.7	12	2.4	1	2.0	1	2.0	1	2.0	2	2.0	3	3.7	21
IV	21.2	8.4	16.0	11.7	12.0	17.8	6.0	25.5	7	1.4	13	6.6	77	52	64	64	28	5	2.8	19	2.7	11	2.2	4	3.0	.	.	13	2.7	10	3.0	6	2.8	22
V	20.3	11.2	18.4	13.6	14.2	19.7	8.9	28.3	28	3.0	11	8.5	85	55	72	71	36	8	3.0	25	2.6	17	2.4	3	2.0	2	3.5	12	2.4	1	1.0	5	2.6	20
VI	19.6	18.0	23.8	19.1	20.0	25.2	15.2	29.4	22	8.5	3	13.1	85	61	78	75	46	12	2.2	11	1.7	14	1.9	1	2.0	5	1.4	13	2.3	3	3.3	10	2.0	21
VII	22.3	19.9	27.1	21.9	22.7	28.8	16.1	34.3	29	13.8	8, 22	13.0	76	50	66	64	32	14	2.4	24	2.8	17	2.5	4	2.0	3	1.7	7	2.3	3	3.0	1	1.0	20
VIII	23.1	17.0	24.9	19.9	20.4	26.2	14.5	31.1	22	11.2	9	11.3	46	52	66	65	28	7	2.6	44	2.5	15	2.4	2	1.5	3	1.7	7	2.4	.	.	3	3.0	12
IX	24.5	13.4	24.0	17.3	18.0	24.8	11.4	30.8	27,28	4.3	8	10.1	84	46	67	66	29	10	3.3	25	1.8	7	2.7	1	1.0	3	1.7	12	2.3	2	2.0	2	3.0	28
X	25.7	8.7	16.7	11.5	12.1	17.6	7.6	25.7	4	3.0	7	8.5	91	64	83	79	44	5	3.4	15	2.3	11	2.6	2	1.5	4	1.2	13	2.2	7	2.3	3	1.7	33
XI	29.2	0.8	7.1	2.9	3.4	7.7	-0.3	13.7	5	-9.5	27	4.9	90	66	80	79	38	10	3.0	30	2.6	15	2.6	.	.	1	2.0	7	2.1	1	3.0	2	2.0	24
XII	28.6	-3.6	3.4	-0.9	-0.5	4.0	-4.9	13.8	2	-15.2	26	3.9	96	73	88	86	48	1	2.0	23	2.3	12	2.6	4	1.2	3	1.3	5	1.8	11	2.6	2	3.5	32
God. vred.	723.6	7.7	14.7	10.2	10.7	15.8	5.8	34.3	29. VII	-15.2	26. XII	7.6	82	60	74	72	25	103	3.0	303	2.5	159	2.5	32	2.0	28	1.6	105	2.3	50	2.8	45	2.6	270

LESKOVAC

φ = 42° 59′N λ = 21° 57′E Gr. ΔG = + 1h 28 min. *Br. st. 276*

Mesec	Vazdušni pritisak P_m mm	Temperatura vazduha °C: T_m 7	14	21	Sred. (Dies)	Max	Min	Max Dat.	Min	Dat.	Vlažnost vazduha: e_m mm	U_m % 7	14	21	Sred. (Dies)	Min	Čestina pravaca i srednja jačina vetra nD, F_m (0—12): N č.	j.	NE č.	j.	E č.	j.	SE č.	j.	S č.	j.	SW č.	j.	W č.	j.	NW č.	j.	C č.
I	—	0.4	3.3	1.4	1.6	5.6	-1.2	14.5	1, 31	-4.5	14	4.6	87	84	86	86	59	25	3.1	1	2.0	.	.	3	3.3	1	2.0	.	.	1	2.0	5	3.6	57
II	—	-0.5	5.1	1.5	1.9	7.2	-3.1	15.5	24	-15.5	10	4.5	87	74	83	81	54	16	3.1	.	.	1	1.0	2	3.5	4	2.0	.	.	3	2.0	4	2.2	54
III	—	-0.2	9.7	3.3	4.0	12.1	-2.7	25.5	30	-6.5	14,19	4.3	84	53	73	70	31	19	3.3	2	1.5	8	2.1	2	1.5	11	1.5	3	2.0	1	4.0	2	2.0	45
IV	—	8.3	17.6	11.0	12.0	20.5	4.8	30.0	7	0.5	23	8.0	86	62	77	75	38	8	1.6	3	1.3	3	2.7	9	1.8	11	2.4	11	2.2	3	1.0	4	2.8	38
V	—	12.0	20.0	13.7	14.8	22.8	8.0	31.0	29	0.3	10	10.0	91	59	84	78	38	11	2.6	1	2.0	.	.	8	1.5	10	1.1	18	1.6	2	2.5	5	2.5	38
VI	—	19.4	26.0	19.6	21.2	28.6	14.3	34.0	22	9.5	3	14.8	86	60	87	78	40	10	2.1	8	1.8	3	1.0	7	1.9	20	1.3	15	1.6	6	1.3	6	2.2	15
VII	—	19.8	28.2	21.7	22.8	31.3	15.0	39.0	30	10.5	21.22	16.7	90	63	86	80	45	10	2.1	.	.	2	1.0	3	2.0	20	1.0	3	1.3	2	1.0	7	1.6	46
VIII	—	16.6	26.6	18.5	20.0	28.3	12.4	34.0	21, 22	7.0	9	12.9	85	54	82	74	34	19	2.2	.	.	1	1.0	4	1.2	11	1.2	1	1.0	1	3.0	5	2.2	51
IX	—	13.2	26.0	15.9	17.8	27.3	9.2	33.0	27	1.5	9	12.0	94	53	86	78	33	14	2.2	3	2.0	5	1.0	5	1.0	15	1.0	2	1.5	3	1.0	1	2.0	42
X	—	7.6	18.4	10.5	11.8	20.0	5.2	29.5	5	1.0	7	8.8	95	62	90	82	42	14	2.0	2	1.5	3	3.3	4	1.2	15	1.2	8	1.4	.	.	1	1.0	46
XI	—	-0.3	8.3	1.8	2.9	9.6	-1.8	15.0	2, 5	-11.6	27	4.9	90	66	88	81	32	11	2.4	3	2.0	6	3.8	5	3.2	3	2.3	6	1.0	2	1.5	4	1.0	50
XII	—	-6.2	3.9	-4.0	-2.6	5.7	-8.4	15.9	4	-25.0	27	3.5	83	80	83	82	50	5	2.6	2	1.0	5	1.2	4	1.0	5	1.2	13	1.1	.	.	1	1.0	58
God. vred.	—	7.5	16.1	9.6	10.7	18.2	4.3	39.0	30. VII	-25.0	27. XII	8.7	88	64	84	79	31	162	2.6	25	1.7	37	2.1	56	1.8	126	1.3	80	1.5	24	1.6	45	2.1	540

Mesec	Oblačnost N_m (0—10) 7	14	21	Sred. (Dies)	Insolacija broj sati	Padavine R mm Σ	Max	Dat.	Broj dana n sa: $T_n \leq -10.0$	$T_x \leq 0.0$	$T_n \leq 0.0$	$T_x \geq 25.0$	$T_x \geq 30.0$	$T_n \geq 20.0$	F (0-12) ≥ 6	≥ 8	N_m (0-10) < 2.0	> 8.0	R mm ≥ 0.1	≥ 1.0	≥ 10.0	● ●	✳ △	⁂	⁂	△	△	▲	◪ (◪)	≡	⊠
Br. st. 273	**PREŠEVO**																													
	$H_s = 410$ m $H_b = —$ m $h_t = 2.0$ m $h_r = 1.5$ m																													
I	8.8	8.2	8.3	8.4	—	79	37.8	7	.	7	23	.	.	.	.	.	.	24	12	10	1	8	5	.	.	.	.	.	2	10
II	6.3	5.3	5.3	5.6	—	61	21.4	16	2	1	17	.	.	.	.	.	6	10	12	8	1	8	7	.	.	.	.	.	.	6
III	3.5	3.2	2.1	2.9	—	3	1.9	6	.	.	19	.	.	.	.	.	15	3	2	1	.	.	2	.	.	.	.	.	.	.
IV	4.8	5.6	3.0	4.5	—	48	12.4	12	.	.	.	1	.	.	.	.	4	3	9	7	2	9	.	.	.	.	.	.	.	.
V	6.0	6.5	5.1	5.9	—	73	19.3	31	.	.	.	4	.	.	.	.	1	6	15	11	2	11	1	.	.	.	.	1	3	.
VI	5.0	6.3	5.0	5.4	—	112	25.1	2	.	.	.	20	2	.	.	.	.	1	14	12	4	14	.	.	.	.	.	1	3	.
VII	2.7	4.3	2.0	3.0	—	32	14.1	4	.	.	.	29	14	.	3	1	13	.	7	5	1	7	.	.	.	.	.	.	9	.
VIII	3.7	4.5	2.5	3.6	—	97	30.4	29	.	.	.	23	8	.	1	1	9	3	6	6	4	6	.	.	.	.	.	.	2	.
IX	2.3	3.1	1.3	2.2	—	28	17.2	21	.	.	.	17	3	.	.	.	17	1	4	3	1	4	.	.	.	.	.	.	2	.
X	6.4	4.5	4.0	5.0	—	46	26.0	9	.	.	.	5	.	.	.	.	8	9	5	5	1	5	.	.	.	.	.	.	.	7
XI	5.1	4.1	3.4	4.2	—	20	10.5	7	1	.	16	.	.	.	.	.	12	7	4	4	1	4	.	.	.	.	.	.	5	.
XII	4.8	4.5	4.4	4.6	—	12	5.0	22	9	4	25	.	.	.	.	.	16	14	6	6	.	.	6	.	.	.	.	.	8	10
God. vred.	5.0	5.0	3.9	4.6	—	611	37.8	7.1	12	12	100	99	27	.	4	2	101	81	96	78	18	76	21	.	.	.	.	2	19	22	26
Br. st. 274	**BUJANOVAC**																													
	$H_s = 400$ m $H_b = —$ m $h_t = 2.0$ m $h_r = 1.5$ m																													
I	9.4	8.2	7.5	8.4	—	76	34.8	7	—	—	—	—	—	—	.	.	1	23	14	11	1	8	8	1	.	.	.	.	1	—
II	7.0	5.8	4.9	5.9	—	51	13.1	16	2	—	21	—	—	.	.	.	5	9	11	9	1	8	6	1	.	.	.	.	1	—
III	3.6	3.0	1.6	2.7	—	1	0.4	12	.	—	25	—	—	.	.	.	15	3	2	.	.	.	2	.	.	.	.	.	.	—
IV	4.8	5.8	2.5	4.4	—	42	11.3	12	.	—	1	—	—	.	2	.	9	5	8	6	1	8	.	.	.	.	.	.	.	—
V	6.1	6.7	4.8	5.9	—	77	23.7	31	.	—	1	—	—	.	.	.	2	7	15	13	3	15	.	.	.	.	.	.	.	—
VI	4.7	6.3	5.4	5.5	—	89	16.6	1	.	—	.	—	—	.	.	.	1	4	14	13	5	14	.	.	.	.	.	.	.	—
VII	1.9	4.1	1.7	2.6	—	34	14.8	7	.	—	.	—	—	.	.	.	16	1	6	6	2	6	.	.	.	.	.	9	.	—
VIII	3.3	4.8	2.7	3.6	—	87	41.2	5	.	—	.	—	—	.	.	.	15	5	8	7	3	8	.	.	.	.	1	4	3	—
IX	2.0	2.8	0.9	1.9	—	32	18.3	21	.	—	.	—	—	.	.	.	18	1	4	3	2	4	.	.	.	.	.	.	.	—
X	6.5	5.0	4.3	5.3	—	48	23.4	9	.	.	2	6	.	.	1	.	9	8	5	5	2	5	.	.	.	.	.	.	6	—
XI	5.9	4.8	4.5	5.1	—	19	7.8	7	4	.	17	.	.	.	.	.	10	12	5	4	.	5	.	.	.	.	.	.	.	—
XII	5.5	4.1	3.8	4.5	—	15	7.0	31	10	4	28	.	.	.	.	.	14	9	4	3	.	.	4	.	.	.	.	.	7	—
God. vred	5.1	5.1	3.7	4.6	—	571	41.2	5.VIII	—	—	—	—	—	—	3	.	115	87	96	80	20	81	20	2	.	.	.	1	13	18	—
Br. st. 275	**VRANJE**																													
	$H_s = 460$ m $H_b = 461.8$ m $h_t = 2.0$ m $h_r = 1.2$ m																													
I	9.4	8.5	8.1	8.7	47.9	61	24.8	7	.	9	22	.	.	.	.	.	.	23	15	9	1	8	9	1	.	.	.	.	4	4
II	7.2	7.0	5.3	6.5	114.2	42	17.7	16	2	2	19	.	.	.	4	.	4	11	12	7	1	10	6	3	.	.	.	2	1	2
III	3.9	4.1	2.6	3.5	246.5	5	2.6	6	.	1	23	.	.	.	4	1	10	3	6	2	.	2	6	.	.	.	.	.	1	3
IV	5.8	6.6	2.8	5.1	218.6	50	13.9	28	.	.	.	1	.	.	5	.	5	4	11	9	2	11	.	.	.	.	.	1	.	.
V	7.4	7.2	5.7	6.8	187.3	94	23.9	31	.	.	.	4	.	.	1	.	3	14	20	13	3	20	.	.	.	.	1	1	8	1	.
VI	5.7	7.3	6.1	6.4	239.1	104	21.7	26	.	.	.	19	.	.	1	.	1	8	18	12	4	18	.	.	.	.	.	1	15	1	.
VII	2.5	4.2	1.8	2.8	329.4	27	15.4	11	.	.	.	29	10	1	2	.	15	1	6	4	1	6	.	.	.	.	.	.	11	.	.
VIII	4.2	5.2	2.7	4.0	287.2	75	34.6	5	.	.	.	22	7	.	2	.	10	5	8	6	3	8	.	.	.	.	.	.	7	1	.
IX	1.9	3.9	1.4	2.4	284.1	30	17.3	21	.	.	.	17	2	.	2	.	16	1	4	2	2	4	.	.	.	.	.	.	2	1	.
X	6.8	5.8	4.7	5.8	158.4	32	18.2	9	.	.	.	3	.	.	2	.	5	8	7	4	1	7	.	.	.	.	.	.	.	4	.
XI	6.8	6.1	4.5	5.8	111.5	13	5.8	7	.	1	14	.	.	.	1	.	6	13	5	3	.	5	.	.	.	.	.	.	.	1	.
XII	5.5	5.4	4.2	5.0	122.7	12	3.8	23	6	7	28	.	.	.	.	.	12	12	7	4	.	3	6	.	.	.	.	.	.	10	10
God. vred.	5.6	5.9	4.2	5.2	2346.9	545	34.6	5.VIII	8	20	106	95	19	1	24	1	87	103	119	75	18	102	27	4	.	.	1	2	46	25	19
Br. st. 276	**LESKOVAC**																													
	$H_s = 240$ m $H_b = —$ m $h_t = 2.0$ m $h_r = 1.2$ m																													
I	8.8	8.5	8.3	8.5	—	56	9.8	8	.	1	21	.	.	.	1	.	1	23	13	10	.	6	8	1	.	.	.	.	.	6
II	7.0	6.4	5.9	6.4	—	63	14.0	16	2	1	24	.	.	.	2	.	4	13	12	12	2	8	5	.	.	.	.	.	3	6
III	4.2	2.9	2.7	3.3	—	11	3.8	1	.	.	24	1	.	.	2	.	16	3	3	3	.	3	.	.	.	.	.	1	.	.
IV	4.3	5.2	3.1	4.2	—	38	11.5	18	.	.	1	4	1	.	1	.	11	5	9	8	1	9	.	.	.	.	.	.	.	.
V	5.6	6.3	4.9	5.6	—	78	30.5	20	.	.	.	10	2	.	1	.	2	6	14	11	2	14	1	1	.	.	.	1	4	1	.
VI	5.1	6.3	6.3	5.9	—	57	24.0	26	.	.	.	25	12	.	1	.	3	6	13	11	1	13	.	.	.	.	.	.	5	2	.
VII	3.2	3.0	1.7	2.6	—	58	16.0	6, 11	.	.	.	31	18	.	1	.	15	2	5	4	4	5	.	.	.	.	.	.	4	.	.
VIII	3.3	2.8	2.4	2.8	—	61	19.2	29	.	.	.	27	14	.	1	.	18	5	4	4	4	4	.	.	.	.	.	.	.	1	.
IX	0.9	1.2	0.7	0.9	—	8	2.6	21	.	.	.	22	13	.	1	.	26	1	4	4	.	4	.	.	.	.	.	.	1	1	.
X	4.9	3.3	3.8	4.0	—	54	18.2	9	.	.	1	7	.	.	1	1	10	2	4	4	3	4	.	.	.	.	.	.	.	2	.
XI	5.7	5.2	4.8	5.2	—	9	4.4	8	5	.	16	.	.	.	2	.	9	12	3	3	.	3	.	.	.	.	.	.	.	2	.
XII	4.0	3.3	2.8	3.4	—	27	13.5	31	12	4	31	.	.	.	.	.	17	6	4	4	1	.	4	.	.	.	.	.	.	8	9
God. vred.	4.8	4.5	4.0	4.4	—	520	30.5	20.V	19	6	118	127	60	.	14	1	132	84	88	78	18	73	18	2	.	.	.	1	15	20	21

VLASOTINCI

φ = 42° 58′N λ = 22° 08′E Gr. ΔG = + 1 h 29 min. — Br. st. 277

Mesec	Vazdušni pritisak P_m mm	Temperatura vazduha °C: T_m 7	14	21	Sred. (Dies)	Max	Min	Max	Dat.	Min	Dat.	Vlažnost vazduha: e_m mm	U_m % 7	14	21	Sred. (Dies)	Min	Čestina pravaca i srednja jačina vetra nD, F_m (0—12): N č.	j.	NE č.	j.	E č.	j.	SE č.	j.	S č.	j.	SW č.	j.	W č.	j.	NW č.	j.	C č.
I	—	0.2	3.2	1.6	1.6	4.7	-1.5	13.5	2	-5.0	14, 16	4.5	88	81	90	86	50	—	—	—	—	—	—	—	—	—	—	—	—	—	—	—	—	—
II	—	-0.1	4.9	1.4	1.9	6.5	-2.0	16.5	24	-12.0	10	4.4	88	74	86	83	51	—	—	—	—	—	—	—	—	—	—	—	—	—	—	—	—	—
III	—	0.5	9.3	4.1	4.5	10.3	-1.9	24.0	31	-8.9	14	4.0	80	50	67	66	23	—	—	—	—	—	—	—	—	—	—	—	—	—	—	—	—	—
IV	—	9.4	17.8	11.3	12.4	19.2	6.1	26.6	7	0.6	14	6.8	75	47	68	63	27	—	—	—	—	—	—	—	—	—	—	—	—	—	—	—	—	—
V	—	12.2	19.9	14.2	15.1	21.5	8.6	30.6	28	0.0	10	9.1	85	53	76	71	24	—	—	—	—	—	—	—	—	—	—	—	—	—	—	—	—	—
VI	—	19.0	25.6	20.0	21.2	27.2	15.9	31.9	22	9.8	3	13.8	83	57	79	73	39	—	—	—	—	—	—	—	—	—	—	—	—	—	—	—	—	—
VII	—	20.4	28.2	22.1	23.2	30.1	16.8	36.9	30	12.3	22	13.6	77	50	68	65	27	—	—	—	—	—	—	—	—	—	—	—	—	—	—	—	—	—
VIII	—	17.6	26.2	20.1	21.0	27.5	13.9	33.8	22	9.0	9	12.1	79	51	70	67	29	—	—	—	—	—	—	—	—	—	—	—	—	—	—	—	—	—
IX	—	14.2	25.0	17.6	18.6	26.3	11.3	32.5	27	3.5	15	10.6	83	46	70	66	22	—	—	—	—	—	—	—	—	—	—	—	—	—	—	—	—	—
X	—	8.6	17.9	12.1	12.7	18.7	7.0	28.4	16	0.3	7	8.4	90	59	79	76	35	8	1.4	5	1.8	30	2.1	26	1.8	.	.	11	1.6	.	.	9	1.9	4
XI	—	0.9	7.6	2.9	3.6	8.2	-1.6	14.0	5	-10.3	26	4.9	89	66	82	79	39	7	2.4	10	4.4	13	2.8	9	3.2	.	.	5	2.2	.	.	3	3.0	43
XII	—	-4.4	3.5	1.6	1.0	4.3	-6.9	15.5	4	-21.2	27	3.8	90	77	86	84	47	6	1.5	10	1.9	25	2.5	8	1.6	2	2.0	3	1.7	.	.	3	1.3	36
God. vred.	—	8.2	15.8	10.5	11.2	17.0	5.5	36.9	30. VII	-21.2	27. XII	8.0	84	59	77	73	22	—	—	—	—	—	—	—	—	—	—	—	—	—	—	—	—	—

PREDEJANE

φ = 42° 50′N λ = 22° 08′E Gr. ΔG = + 1 h 29 min. — Br. st. 278

Mesec	Vazdušni pritisak P_m mm	Temperatura vazduha °C: T_m 7	14	21	Sred. (Dies)	Max	Min	Max	Dat.	Min	Dat.	Vlažnost vazduha: e_m mm	U_m % 7	14	21	Sred. (Dies)	Min	Čestina pravaca i srednja jačina vetra nD, F_m (0—12): N č.	j.	NE č.	j.	E č.	j.	SE č.	j.	S č.	j.	SW č.	j.	W č.	j.	NW č.	j.	C č.
I	—	0.2	2.5	1.0	1.2	3.7	-0.6	12.6	2	-4.0	16	4.3	89	78	87	85	58	25	2.6	28	2.4	1	2.0	2	3.0	21	2.3	9	2.7	.	.	1	1.0	6
II	—	-0.6	4.6	0.8	1.4	6.0	-2.0	16.1	24	-13.9	10	4.2	89	66	86	80	42	17	2.6	22	2.4	4	1.8	7	1.7	13	2.6	7	2.6	.	.	2	1.5	12
III	—	0.0	8.4	3.4	3.8	9.6	-1.1	22.6	31	-6.1	14	4.0	84	48	71	68	26	26	3.0	24	2.8	5	1.8	7	2.1	15	1.8	2	2.5	.	.	3	2.0	11
IV	—	8.4	16.9	10.6	11.6	18.4	6.2	26.6	7	1.4	14	6.9	80	48	76	68	31	13	2.2	6	2.3	4	2.0	11	1.6	16	2.2	15	2.3	.	.	9	1.8	16
V	—	11.3	18.9	12.9	14.0	20.5	8.6	29.1	28	1.1	12	9.0	87	56	82	75	26	17	2.1	16	2.1	7	1.6	5	2.0	16	1.9	15	2.2	.	.	2	2.0	15
VI	—	18.2	25.1	18.8	20.2	26.6	15.4	31.6	8	9.2	3	13.7	85	58	86	76	48	14	2.2	11	2.3	13	1.8	8	1.5	15	2.3	9	2.8	.	.	1	2.0	19
VII	—	19.3	27.6	20.8	22.1	29.6	15.6	36.4	30	11.5	22	13.4	78	51	74	68	30	18	2.3	14	2.4	10	1.5	10	1.2	16	1.5	5	2.0	3	1.3	5	1.6	12
VIII	—	16.3	25.6	18.6	19.8	26.9	13.6	33.6	21, 22	9.1	9	11.6	82	50	76	69	30	27	2.3	17	2.1	9	1.7	6	1.5	11	1.8	1	3.0	2	2.0	6	1.8	14
IX	—	12.9	24.2	15.2	16.9	25.4	11.2	31.5	28	3.5	8	10.8	90	49	85	75	23	12	2.6	8	2.6	4	2.0	19	1.7	30	2.0	4	2.8	3	2.0	.	.	10
X	—	8.1	17.2	10.4	11.5	17.9	7.0	26.1	5	0.7	7	8.4	93	61	90	81	43	14	2.6	14	2.9	2	1.5	15	1.9	12	1.9	13	3.2	.	.	6	2.0	17
XI	—	0.9	7.1	2.5	3.2	7.8	-0.3	13.9	22	-9.6	26	4.8	88	64	85	79	29	27	2.8	16	2.8	4	1.8	5	3.2	13	2.9	10	3.5	.	.	1	2.0	14
XII	—	-3.0	3.8	-1.5	-0.6	4.4	-4.3	13.8	1	-14.0	27	3.9	94	73	92	86	44	18	2.7	13	2.5	4	2.0	8	1.9	27	2.9	12	2.9	.	.	.	.	11
God. vred.	—	7.7	15.2	9.5	10.5	16.4	5.8	36.4	30. VII	-14.0	27. XII	7.9	87	58	82	76	23	228	2.5	189	2.5	67	1.7	103	1.8	205	2.2	102	2.7	8	1.8	36	1.9	157

SURDULICA

φ = 42° 42′N λ = 22° 11′E Gr. ΔG = + 1 h 29 min. — Br. st. 279

Mesec	Vazdušni pritisak P_m mm	Temperatura vazduha °C: T_m 7	14	21	Sred. (Dies)	Max	Min	Max	Dat.	Min	Dat.	Vlažnost vazduha: e_m mm	U_m % 7	14	21	Sred. (Dies)	Min	Čestina pravaca i srednja jačina vetra nD, F_m (0—12): N č.	j.	NE č.	j.	E č.	j.	SE č.	j.	S č.	j.	SW č.	j.	W č.	j.	NW č.	j.	C č.
I	—	-1.2	1.7	-0.4	-0.1	3.1	-3.1	10.0	6	-6.5	15, 21	4.0	87	80	88	85	62	—	—	—	—	—	—	—	—	—	—	—	—	—	—	—	—	—
II	—	-1.7	3.5	0.7	0.8	4.9	-4.3	15.0	24	-14.5	9	4.1	85	76	86	82	44	—	—	—	—	—	—	—	—	—	—	—	—	—	—	—	—	—
III	—	0.2	7.9	2.4	3.2	9.1	-2.6	21.2	31	-10.1	15	4.6	81	64	81	75	39	—	—	—	—	—	—	—	—	—	—	—	—	—	—	—	—	—
IV	—	8.6	15.9	9.4	10.8	17.7	4.6	25.4	7	0.2	14	7.0	80	57	76	71	34	—	—	—	—	—	—	—	—	—	—	—	—	—	—	—	—	—
V	—	11.9	18.0	12.0	13.5	20.1	7.2	28.3	28	0.7	12	8.9	84	61	81	75	40	—	—	—	—	—	—	—	—	—	—	—	—	—	—	—	—	—
VI	—	17.9	24.0	17.8	19.4	26.0	13.2	30.6	22	7.0	3	13.4	86	64	83	78	44	—	—	—	—	—	—	—	—	—	—	—	—	—	—	—	—	—
VII	—	19.9	27.6	20.5	22.1	29.1	14.4	35.1	30	10.5	15	13.5	77	52	72	67	37	—	—	—	—	—	—	—	—	—	—	—	—	—	—	—	—	—
VIII	—	16.9	24.7	17.6	19.2	25.9	13.0	32.3	22	10.0	24	11.6	80	55	74	70	29	—	—	—	—	—	—	—	—	—	—	—	—	—	—	—	—	—
IX	—	13.7	22.7	15.4	16.8	23.7	10.0	30.6	27	2.0	8	10.8	83	59	77	73	41	—	—	—	—	—	—	—	—	—	—	—	—	—	—	—	—	—
X	—	8.7	16.1	10.0	11.2	17.1	5.4	25.0	4	0.4	7	8.0	86	65	82	78	47	—	—	—	—	—	—	—	—	—	—	—	—	—	—	—	—	—
XI	—	0.7	6.3	1.5	2.5	7.2	-1.3	13.7	5	-11.8	26	4.5	74	66	80	73	23	—	—	—	—	—	—	—	—	—	—	—	—	—	—	—	—	—
XII	—	-3.6	2.2	-2.5	-1.6	3.3	-5.4	11.6	3	-12.1	19	3.2	76	60	77	71	29	—	—	—	—	—	—	—	—	—	—	—	—	—	—	—	—	—
God. vred.	—	7.7	14.2	8.7	9.8	15.6	4.3	35.1	30. VII	-14.5	9.II	7.8	82	63	80	75	23	—	—	—	—	—	—	—	—	—	—	—	—	—	—	—	—	—

VLASINA

φ = 42° 44′N λ = 22° 21′E Gr. ΔG = + 1 h 29 min. — Br. st. 280

Mesec	Vazdušni pritisak P_m mm	Temperatura vazduha °C: T_m 7	14	21	Sred. (Dies)	Max	Min	Max	Dat.	Min	Dat.	Vlažnost vazduha: e_m mm	U_m % 7	14	21	Sred. (Dies)	Min	Čestina pravaca i srednja jačina vetra nD, F_m (0—12): N č.	j.	NE č.	j.	E č.	j.	SE č.	j.	S č.	j.	SW č.	j.	W č.	j.	NW č.	j.	C č.
I	—	-4.2	-2.3	-4.0	-3.6	-1.2	-6.5	6.8	29	-12.9	17	3.2	89	87	90	89	46	21	1.7	.	.	15	1.7	5	2.0	4	2.5	1	1.0	12	1.2	10	1.4	25
II	—	-4.7	-1.1	-3.2	-3.0	0.5	-7.6	7.3	20	-18.3	10	3.2	88	79	86	84	49	11	2.7	1	2.0	2	3.0	.	.	7	2.1	3	2.7	11	1.2	31	2.0	18
III	—	-4.9	1.3	-2.4	-2.1	2.5	-7.7	14.9	31	-20.0	15	3.0	83	65	79	76	35	23	2.0	3	1.0	9	1.8	1	1.0	.	.	1	1.0	4	2.0	25	2.1	27
IV	—	4.1	9.6	5.6	6.2	10.9	1.2	18.5	7	-5.1	13	5.2	80	60	76	72	36	9	2.0	2	2.5	13	2.7	5	2.8	5	2.2	4	1.8	20	1.8	15	2.3	17
V	—	7.7	12.2	8.2	9.1	13.2	4.2	21.8	26	-2.6	10	6.7	84	64	80	76	41	24	1.9	2	1.5	22	1.8	2	1.5	8	2.5	2	3.0	14	2.4	14	1.7	5
VI	—	14.0	17.6	13.9	14.8	18.9	10.0	22.9	19	3.8	3	10.5	86	72	86	81	44	6	1.5	.	.	15	1.5	4	1.2	6	1.3	2	1.5	14	1.4	25	2.0	18
VII	—	15.5	20.8	15.4	16.8	22.1	10.7	27.0	30	6.3	15	10.3	81	58	76	72	26	18	1.5	1	1.0	11	1.6	3	2.0	8	1.2	2	1.0	7	1.6	15	1.7	28
VIII	—	12.8	18.4	13.7	14.6	19.9	8.8	24.1	3	3.2	9	9.3	82	62	80	75	35	20	1.3	1	2.0	7	1.9	2	2.0	4	1.5	.	.	8	1.2	23	2.3	28
IX	—	10.1	17.7	11.6	12.8	18.7	6.7	26.8	26	-1.3	8	8.4	84	58	80	74	32	18	1.6	1	2.0	9	1.3	4	1.2	3	2.0	3	1.3	13	1.3	18	1.4	21
X	—	4.8	10.9	6.6	7.2	11.5	2.5	22.9	16	-3.7	7	6.4	91	70	89	83	43	2	1.0	.	.	39	2.0	4	1.5	1	2.0	1	1.0	9	1.0	14	1.4	23
XI	—	-2.0	3.1	-0.7	-0.1	4.2	-4.1	12.3	15	-14.9	26	3.9	90	75	85	83	30	20	1.6	.	.	35	2.4	2	1.5	2	2.5	.	.	2	1.0	20	2.2	9
XII	—	-5.4	0.0	-4.3	-3.5	1.2	-8.2	13.5	4	-25.0	26	3.1	87	72	84	81	36	15	1.5	4	2.2	20	1.6	4	1.5	4	2.8	1	1.0	3	1.0	14	1.7	28
God. vred.	—	4.0	9.0	5.0	5.8	10.2	0.8	27.0	30. VII	-25.0	26. XII	6.1	85	68	83	79	26	187	1.7	15	1.8	197	2.0	36	1.8	52	2.0	20	1.7	117	1.5	224	1.9	247

Br. st. 277 VLASOTINCI

H_s = 270 m H_b = — m h_t = 2.0 m h_r = 1.5 m

Mesec	Oblačnost N_m (0—10) 7	14	21	Sred. (Dies)	Insolacija broj sati	Padavine R mm Σ	Max	Dat.	Broj dana sa: T_n ≦ -10.0	T_x < 0.0	T_n < 0.0	T_x ≧ 25.0	T_x ≧ 30.0	T_n ≧ 20.0	F (0-12) ≧ 6	F ≧ 8	N_m (0-10) < 2.0	N_m > 8.0	R mm ≧ 0.1	R ≧ 1.0	R ≧ 10.0	●	✳ / Δ	•✳	✳Δ	Δ	Δ	▲	⟦ (⟦)	≡	⊠
I	8.9	7.3	8.9	8.4	—	52	11.6	27	.	7	22	.	.	.	—	—	.	24	12	9	2	8	6	.	.	.	.	.	.	4	13
II	8.9	6.7	8.7	8.1	—	62	13.3	16	1	1	18	.	.	.	—	—	.	18	12	10	1	10	6	.	.	.	.	.	1	1	4
III	4.8	4.5	4.8	4.7	—	7	3.4	6	.	1	23	.		.	—	—	12	9	3	2	.	2	1	.	.	.	.	.	.	.	2
IV	5.7	6.0	6.5	6.1	—	34	11.8	18,28	.	.	.	1	.	.	—	—	2	12	8	7	2	8	.	.	.	.	1	.	.	.	.
V	6.5	6.6	6.4	6.5	—	59	11.3	21	.	.	.	7	1	.	—	—	3	13	16	12	1	16	.	.	.	.	.	.	4	1	.
VI	5.3	5.4	6.2	5.6	—	79	42.1	13	.	.	.	21	8	1	—	—	1	6	15	11	2	15	.	.	.	.	.	.	7	.	.
VII	3.5	4.0	2.7	3.4	—	36	9.1	4	.	.	.	29	16	2	—	—	15	3	8	6	.	8	.	.	.	.	.	.	6	.	.
VIII	2.1	2.3	3.1	2.5	—	95	32.8	25	.	.	.	24	11	.	—	—	18	2	5	5	4	5	.	.	.	.	.	.	4	1	.
IX	1.2	1.5	2.1	1.6	—	11	5.1	13	.	.	.	22	6	.	—	—	20	1	3	3	.	3	.	.	.	.	.	.	1	.	.
X	5.4	4.4	4.9	4.9	—	57	21.0	9	.	.	.	4	.	.	.	.	10	5	5	4	3	5	.	.	.	.	.	.	.	3	.
XI	5.6	5.0	5.4	5.3	—	6	3.6	8	2	.	18	.	.	.	3	.	8	11	2	2	.	2	.	.	.	.	.	.	.	.	.
XII	4.0	3.6	3.9	3.8	—	13	5.3	23	11	9	29	.	.	.	1	.	15	8	5	4	.	.	5	.	.	.	.	.	.	6	9
God. vred.	5.2	4.8	5.3	5.1	—	511	42.1	13.VI	14	18	110	108	42	3	—	—	104	112	94	75	15	82	18	.	.	.	1	.	23	16	28

Br. st. 278 PREDEJANE

H_s = 276 m H_b = — m h_t = 2.0 m h_r = 1.5 m

Mesec	7	14	21	Sred.	Insol.	Σ	Max	Dat.	T_n ≦ -10.0	T_x < 0.0	T_n < 0.0	T_x ≧ 25.0	T_x ≧ 30.0	T_n ≧ 20.0	F ≧ 6	F ≧ 8	N_m < 2.0	N_m > 8.0	R ≧ 0.1	R ≧ 1.0	R ≧ 10.0	●	✳ / Δ	•✳	✳Δ	Δ	Δ	▲	⟦ (⟦)	≡	⊠
I	9.4	8.9	8.6	9.0	—	64	13.7	7	.	12	19	.	.	.	1	.	.	25	14	10	3	7	10	3	.	.	.	.	.	4	14
II	7.3	7.0	6.4	6.9	—	64	14.7	16	2	3	19	.	.	.	.	.	3	15	16	9	2	10	9	1	.	.	.	.	1	4	7
III	4.8	4.3	4.0	4.4	—	13	5.1	6	.	1	19	.	.	.	2	.	14	11	8	2	.	4	7	3	.	.	.	.	.	.	3
IV	5.4	5.8	3.6	4.9	—	47	13.0	18	.	.	.	1	.	.	2	.	6	6	12	9	2	12	.	.	.	.	1	.	2	.	.
V	7.1	7.4	5.5	6.7	—	74	19.8	31	.	.	.	5	.	.	.	.	2	12	18	15	1	18	1	1	.	.	.	.	6	3	.
VI	5.6	6.6	6.2	6.1	—	75	23.1	2	.	.	.	21	5	.	3	.	2	7	16	13	2	16	.	.	.	.	.	.	16	2	.
VII	3.2	4.4	2.2	3.3	—	14	4.8	4	.	.	.	28	13	.	.	.	15	2	9	6	.	9	.	.	.	.	.	.	10	2	.
VIII	3.9	4.6	3.3	3.9	—	132	42.1	25	.	.		22	8	.	.	.	11	5	9	5	4	9	.	.	.	.	.	.	6	2	.
IX	2.0	3.3	1.9	2.4	—	27	16.6	22	.	.	.	22	4	.	.	.	17	1	3	3	1	3	.	.	.	.	.	.	2	6	.
X	6.0	5.5	4.1	5.2	—	62	25.0	9	.	.	.	3	.	.	.	.	7	7	6	4	3	6	.	.	.	.	.	.	.	3	.
XI	6.7	6.3	5.6	6.2	—	9	2.7	7	.	1	16	.	.	.	1	.	8	15	7	5	.	7	.	.	.	.	.	.	.	1	.
XII	6.4	5.1	3.7	5.1	—	23	9.1	31	5	8	24	.	.	.	2	.	10	11	5	5	.	.	5	.	.	.	.	.	.	2	9
God. vred.	5.6	5.8	4.6	5.3	—	604	42.1	25. VIII	7	25	97	102	30	.	11	.	95	117	123	86	18	101	32	8	.	.	1	.	43	29	33

Br. st. 279 SURDULICA

H_s = 600 m H_b = — m h_t = 2.0 m h_r = 1.5 m

Mesec	7	14	21	Sred.	Insol.	Σ	Max	Dat.	T_n ≦ -10.0	T_x < 0.0	T_n < 0.0	T_x ≧ 25.0	T_x ≧ 30.0	T_n ≧ 20.0	F ≧ 6	F ≧ 8	N_m < 2.0	N_m > 8.0	R ≧ 0.1	R ≧ 1.0	R ≧ 10.0	●	✳ / Δ	•✳	✳Δ	Δ	Δ	▲	⟦ (⟦)	≡	⊠
I	7.3	7.7	8.6	7.9	—	57	15.8	7	.	10	26	.	.	.	.	.	1	18	10	8	2	7	4	.	.	.	.	.	.	1	—
II	6.6	5.6	6.4	6.2	—	62	22.0	16	3	4	26	.	.	.	.	.	3	11	5	5	3	4	3	.	.	.	.	.	1	.	—
III	4.7	3.3	4.1	4.0	—	20	7.3	12	1	1	24	.	.	.	.	.	12	5	3	3	.	1	2	.	.	.	.	.	.	.	7
IV	5.1	5.1	3.1	4.4	—	41	11.6	12	.	.	.	1	.	.	.	.	6	4	9	7	2	9	.	.	.	.	.	.	1	.	.
V	5.8	6.4	4.5	5.6	—	72	28.5	31	.	.	.	5	.	.	.	.	5	6	9	9	2	9	1	.	.	.	.	.	1	.	.
VI	4.5	5.9	3.9	4.8	—	107	25.5	13	.	.	.	19	2	.	.	.	4	5	11	10	5	11	.	.	.	.	.	.	2	.	.
VII	1.5	2.9	2.0	2.1	—	14	9.1	8	.	.	.	28	11	.	.	.	18	1	3	2	.	3	.	.	.	.	.	.	2	.	.
VIII	3.1	4.9	3.3	3.8	—	134	39.3	29	.	.	.	22	6	.	.	.	15	5	7	7	4	7	.	.	.	.	.	.	.	.	.
IX	1.3	2.0	0.8	1.4	—	19	9.4	22	.	.	.	15	1	.	.	.	23	1	3	3	.	3	.	.	.	.	.	.	1	.	.
X	4.5	4.1	3.0	3.9	—	52	23.7	9	.	.	.	1	.	.	1	.	12	3	6	6	1	6	.	.	.	.	.	.	.	.	.
XI	5.3	5.3	5.3	5.3	—	7	3.7	7	2	1	16	.	.	.	2	.	9	9	2	2	.	2	.	.	.	.	.	.	.	.	.
XII	5.8	5.2	5.9	5.6	—	6	6.3	22	3	11	28	.	.	.	.	.	10	14	1	1	.	.	1	.	.	.	.	.	.	2	10
God. vred.	4.6	4.9	4.2	4.6	—	591	39.3	29. VIII	9	27	120	91	20	.	3	.	118	82	69	63	19	62	11	.	.	.	.	.	8	3	—

Br. st. 280 VLASINA

H_s = 1190 m H_b = — m h_t = 2.0 m h_r = 1.5 m

Mesec	7	14	21	Sred.	Insol.	Σ	Max	Dat.	T_n ≦ -10.0	T_x < 0.0	T_n < 0.0	T_x ≧ 25.0	T_x ≧ 30.0	T_n ≧ 20.0	F ≧ 6	F ≧ 8	N_m < 2.0	N_m > 8.0	R ≧ 0.1	R ≧ 1.0	R ≧ 10.0	●	✳ / Δ	•✳	✳Δ	Δ	Δ	▲	⟦ (⟦)	≡	⊠
I	8.5	8.2	8.0	8.2	—	60	14.6	7	5	17	29	.	.	.	2	.	.	21	15	11	1	6	14	5	.	.	.	.	.	.	24
II	6.9	6.4	5.7	6.3	—	74	23.7	16	8	12	28	.	.	.	6	.	4	9	14	12	2	5	14	4	.	1	.	.	1	1	28
III	4.5	3.7	3.7	4.0	—	37	14.1	6	9	13	30	.	.	.	4	.	11	4	7	5	1	1	6	.	1	.	.	.	.	1	28
IV	4.7	5.7	3.8	4.7	—	54	18.1	12	.	.	10	.	.	.	3	.	6	5	11	8	2	10	5	4	1	.	1	.	2	1	.
V	6.5	7.2	5.8	6.5	—	74	16.1	9	.	.	4	.	.	.	.	.	.	8	18	14	3	17	3	1	.	.	.	.	4	2	.
VI	5.6	7.0	5.4	6.0	—	175	39.3	9	.	.	.	.	.	.	2	.	.	4	21	17	5	21	.	.	.	.	.	1	13	1	.
VII	2.6	4.5	1.9	3.0	—	29	11.9	8	.	.	.	6	.	.	.	.	14	.	10	6	1	10	.	.	.	.	.	.	10	1	.
VIII	3.3	5.1	3.8	4.1	—	154	49.0	29	.	.	.	.	.	.	3	.	9	6	7	7	5	7	.	.	.	.	.	.	9	4	.
IX	1.6	3.6	2.1	2.4	—	27	16.9	22	.	.	3	3	.	.	.	.	18	1	3	2	1	3	.	.	.	.	.	.	2	2	.
X	5.6	5.6	5.5	5.6	—	65	27.5	9	.	.	6	.	.	.	3	.	7	9	6	5	2	6	3	3	.	.	.	.	.	5	.
XI	5.5	5.3	4.9	5.2	—	11	6.3	8	3	4	24	.	.	.	2	.	11	12	4	2	.	4	.	.	.	1	.	.	.	6	.
XII	5.1	4.1	4.5	4.6	—	18	5.6	23	10	14	31	.	.	.	.	.	13	9	5	5	.	.	5	.	.	.	.	.	.	4	9
God. vred.	5.0	5.5	4.6	5.0	—	778	49.0	29. VIII	35	60	165	9	.	.	25	.	93	88	121	94	23	90	50	17	2	2	1	1	41	28	89

BOSILJGRAD

φ = 42° 30′N λ = 22° 28′E Gr. ΔG = + 1h 30 min.

Br. st. 281

Mesec	Vazdušni pritisak P_m mm	Temperatura vazduha °C T_m 7	14	21	Sred. (Dies)	Max	Min	Max	Dat.	Min	Dat.	Vlažnost vazduha e_m mm	U_m % 7	14	21	Sred. (Dies)	Min	Čestina pravaca i srednja jačina vetra nD, F_m (0—12) N č.	j.	NE č.	j.	E č.	j.	SE č.	j.	S č.	j.	SW č.	j.	W č.	j.	NW č.	j.	C č.
I	—	-1.6	2.2	-0.8	-0.2	3.1	—	11.0	29	—	—	3.8	83	79	85	82	40	8	3.5	.	.	.	.	.	.	1	2.0	1	2.0	11	2.8	4	2.2	68
II	—	-1.8	4.9	0.2	0.9	5.8	-3.5	15.0	24	-10.0	9,10	3.9	81	70	81	77	40	5	3.6	.	.	.	.	.	.	4	2.5	1	2.0	15	3.3	5	3.4	54
III	—	-1.2	7.6	1.3	2.2	8.6	—	20.5	31	—	—	4.1	82	62	78	74	29	4	4.0	.	.	.	.	.	.	2	3.0	.	.	20	3.8	1	5.0	66
IV	—	6.2	15.3	8.9	9.8	16.3	—	25.0	7	—	—	5.9	76	50	68	65	27	6	2.7	.	.	.	.	.	.	.	.	2	3.5	10	2.8	4	2.5	68
V	—	10.2	17.4	11.5	12.6	18.4	6.7	26.5	28	3.5	1,11	6.7	66	52	63	60	36	5	2.8	.	.	.	.	.	.	3	3.0	.	.	8	3.0	.	.	77
VI	—	16.4	22.4	16.3	17.8	23.3	11.1	29.0	20	4.5	2	7.9	51	46	52	50	31	1	5.0	.	.	.	.	.	.	.	.	.	.	12	2.8	.	.	77
VII	—	18.2	26.2	18.5	20.4	27.4	12.9	33.5	30	10.5	24	10.4	64	45	62	57	28	3	3.0	.	.	.	.	2	2.5	.	.	.	.	15	2.9	2	3.0	71
VIII	—	15.2	24.6	17.4	18.6	25.5	11.4	30.0	21	7.5	9	10.9	77	52	73	67	28	7	3.7	1	2.0	1	1.0	.	.	4	2.8	2	3.0	14	2.8	2	4.0	62
IX	—	11.2	23.5	14.4	15.9	24.6	8.3	31.0	27	2.0	10,15	9.2	79	47	74	67	27	5	3.2	1	2.0	.	.	2	2.5	7	2.3	1	3.0	16	2.5	2	4.5	56
X	—	6.2	14.9	9.2	9.9	15.7	4.4	26.0	16	-1.5	25	7.1	84	64	80	76	37	7	2.7	.	.	.	.	1	2.0	.	.	.	.	5	2.4	1	4.0	76
XI	—	-0.4	6.8	1.7	2.4	7.6	-1.7	17.5	14	-11.0	26,29	4.7	85	73	86	81	36	9	2.9	1	3.0	.	.	.	.	.	.	1	3.0	5	3.0	5	3.4	69
XII	—	-5.3	4.0	-2.3	-1.5	4.6	-6.5	16.0	2	-18.4	27	3.6	80	80	86	82	47	—	—	—	—	—	—	—	—	—	—	—	—	—	—	—	—	—
God. vred.	—	6.1	14.2	8.0	9.1	15.1	—	33.5	30. VII	—	—	6.5	76	60	74	70	27	—	—	—	—	—	—	—	—	—	—	—	—	—	—	—	—	—

N. R. CRNA GORA

PLJEVLJA

φ = 43° 21′N λ = 19° 21′E Gr. ΔG = + 1 h 17 min.

Br. st. 282

Mesec	Vazdušni pritisak P_m mm	Temperatura vazduha °C T_m 7	14	21	Sred. (Dies)	Max	Min	Max	Dat.	Min	Dat.	Vlažnost vazduha e_m mm	U_m % 7	14	21	Sred. (Dies)	Min	Čestina pravaca i srednja jačina vetra nD, F_m (0—12) N č.	j.	NE č.	j.	E č.	j.	SE č.	j.	S č.	j.	SW č.	j.	W č.	j.	NW č.	j.	C č.
I	705.3	-3.3	0.8	-1.4	-1.3	2.1	-4.3	11.1	2	-11.8	24	3.6	91	78	87	85	56	8	1.6	8	1.9	1	2.0	5	1.6	7	2.7	.	.	1	2.0	2	2.5	61
II	05.0	4.0	1.3	-2.1	-1.7	3.1	-6.7	13.6	24	-21.6	10	3.5	91	76	86	84	50	9	1.9	3	2.3	3	2.3	2	3.0	3	2.3	.	.	.	.	5	2.4	59
III	13.4	4.3	7.1	0.8	1.1	8.3	-5.8	20.6	31	-13.0	14	3.5	90	53	73	72	25	13	2.2	3	1.7	5	2.2	2	2.0	6	1.3	1	3.0	2	1.5	4	2.5	57
IV	06.3	5.5	15.0	9.5	9.9	16.5	1.9	24.4	10	-2.9	1	5.4	78	43	64	62	23	8	1.9	3	2.3	.	.	8	2.1	17	2.8	2	2.5	5	1.6	3	2.0	44
V	06.3	8.4	16.3	11.0	11.7	17.8	5.0	25.5	27	-2.5	10	7.1	84	50	73	69	30	14	2.4	7	2.9	5	2.6	3	2.0	7	3.1	3	4.0	11	1.5	2	1.0	41
VI	05.7	14.8	21.6	15.9	17.0	23.2	11.5	28.4	25	7.8	2	11.6	89	63	86	79	45	3	1.7	.	.	2	2.0	1	2.0	8	4.0	9	2.1	9	1.8	2	2.5	56
VII	08.8	15.7	25.4	18.1	19.3	27.3	11.8	35.2	19	6.8	21	12.4	89	55	81	75	25	4	2.0	2	3.5	5	1.6	4	2.0	4	2.5	3	1.0	13	1.9	.	.	58
VIII	09.7	13.0	22.7	16.6	17.2	—	10.2	—	—	4.6	9	10.3	88	52	74	71	35	12	2.2	7	2.4	2	4.0	1	1.0	6	2.5	3	2.0	6	1.7	7	2.9	49
IX	10.4	8.8	23.0	13.3	14.6	—	6.4	—	—	-1.3	8	9.0	93	48	80	74	32	4	1.8	6	2.2	.	.	1	1.0	7	2.4	11	1.7	5	2.0	.	.	56
X	10.8	5.9	16.7	9.9	10.6	—	4.8	—	—	-2.6	25	7.8	96	61	85	81	34	5	2.0	6	2.0	3	2.0	7	1.9	1	1.0	1	2.0	2	1.0	1	2.0	67
XI	13.8	-2.8	7.7	0.2	1.3	—	-3.9	—	—	-14.1	28	4.3	94	61	86	80	31	9	1.6	5	2.4	2	3.0	5	2.4	.	.	1	1.0	2	1.5	1	2.0	65
XII	12.5	-6.4	3.9	-3.4	-2.3	—	-7.1	—	—	-18.8	26	3.3	97	65	92	85	37	3	1.3	2	1.5	.	.	.	.	.	.	1	1.0	3	1.3	.	.	84
God. vred.	709.0	4.3	13.4	7.4	8.1	—	2.0	—	—	-21.6	10. II	6.8	90	59	81	77	23	92	1.9	52	2.3	28	2.4	39	1.9	66	2.4	35	2.0	59	1.9	27	2.0	697

BIJELO POLJE

φ = 43° 03′N λ = 11° 46′E Gr. ΔG = + 1 h 19 min.

Br. st. 283

Mesec	Vazdušni pritisak P_m mm	Temperatura vazduha °C T_m 7	14	21	Sred. (Dies)	Max	Min	Max	Dat.	Min	Dat.	Vlažnost vazduha e_m mm	U_m % 7	14	21	Sred. (Dies)	Min	Čestina pravaca i srednja jačina vetra nD, F_m (0—12) N č.	j.	NE č.	j.	E č.	j.	SE č.	j.	S č.	j.	SW č.	j.	W č.	j.	NW č.	j.	C č.
I	—	-1.8	2.5	-0.5	-0.1	2.7	-4.0	12.2	1	-10.7	28	—	—	—	—	—	—	—	—	—	—	—	—	—	—	—	—	—	—	—	—	—	—	—
II	—	-2.3	4.3	-0.7	0.2	5.0	-5.5	15.5	24	-18.0	10	—	—	—	—	—	—	—	—	—	—	—	—	—	—	—	—	—	—	—	—	—	—	—
III	—	-2.3	9.0	1.5	2.4	9.7	-5.4	21.4	31	-13.0	14	—	—	—	—	—	—	—	—	—	—	—	—	—	—	—	—	—	—	—	—	—	—	—
IV	—	6.3	13.6	9.4	9.7	17.5	1.9	25.0	9	-2.2	14	—	—	—	—	—	—	2	2.5	6	1.2	2	1.0	3	1.0	5	1.2	13	1.5	17	1.8	7	1.1	35
V	—	9.8	17.5	10.9	12.3	18.7	4.9	25.0	27	-2.2	10	—	—	—	—	—	—	2	1.5	5	2.8	6	2.3	1	2.0	1	1.0	14	2.4	9	2.2	3	1.0	52
VI	—	16.1	23.0	16.0	17.8	24.3	11.0	29.6	22	7.5	5	—	—	—	—	—	—	·		1	3.0	2	2.5	·	·	1	2.0	8	2.8	9	2.1	1	1.0	68
VII	—	16.8	27.2	18.0	20.0	28.2	11.3	35.5	19	7.5	14	—	—	—	—	—	—	·	·	3	2.3	4	2.5	·	·	2	1.5	4	1.5	8	2.2	5	1.2	67
VIII	—	14.1	24.8	16.4	17.9	25.8	9.9	32.4	18	5.5	9	—	—	—	—	—	—	1	1.0	4	3.0	1	1.0	·	·	2	1.5	5	2.2	9	1.9	9	1.8	62
IX	—	9.5	24.4	13.3	15.1	25.1	6.0	32.5	26,27	-2.0	8	—	—	—	—	—	—	1	1.0	4	2.2	1	1.0	·	·	4	1.2	20	1.5	14	1.6	8	1.0	38
X	—	6.5	17.8	9.4	10.8	18.6	2.8	26.0	4	-4.0	7	—	—	—	—	—	—	3	1.0	6	2.0	2	3.0	1	1.0	·	·	11	1.1	6	1.7	6	1.0	58
XI	—	-1.4	7.6	1.1	2.1	8.6	-4.2	16.6	1	-15.4	27	—	—	—	—	—	—	10	1.3	5	1.6	5	1.8	3	1.0	3	1.3	·	·	9	1.2	7	1.1	48
XII	—	-5.7	3.6	-3.1	-2.1	4.0	-8.6	10.2	2	-20.0	27	—	—	—	—	—	—	1	1.0	4	2.2	·	·	·	·	·	·	4	1.5	1	1.0	8	1.0	75
God. vred.	—	5.5	14.6	7.6	8.8	15.7	1.7	35.5	19. VII	-20.0	27. XII	—	—	—	—	—	—	—	—	—	—	—	—	—	—	—	—	—	—	—	—	—	—	—

HERCEGNOVI

φ = 42° 27′N λ = 18° 32′E Gr. ΔG = + 1 h 14 min.

Br. st. 284

Mesec	Vazdušni pritisak P_m mm	Temperatura vazduha °C T_m 7	14	21	Sred. (Dies)	Max	Min	Max	Dat.	Min	Dat.	Vlažnost vazduha e_m mm	U_m % 7	14	21	Sred. (Dies)	Min	Čestina pravaca i srednja jačina vetra nD, F_m (0—12) N č.	j.	NE č.	j.	E č.	j.	SE č.	j.	S č.	j.	SW č.	j.	W č.	j.	NW č.	j.	C č.
I	—	6.8	10.5	7.4	8.0	12.1	4.8	15.6	1,31	1.6	22	5.1	62	57	65	61	27	2	1.5	6	1.7	16	2.8	7	2.9	6	1.7	·	·	4	2.2	·	·	52
II	—	6.7	11.0	7.6	8.2	12.7	4.2	19.0	23	-1.4	10	5.2	65	56	67	63	12	8	1.5	3	1.7	10	2.5	4	1.5	13	2.1	1	1.0	2	1.5	·	·	43
III	—	8.1	13.3	8.9	9.8	14.8	5.5	20.6	29	-1.0	14	5.0	53	47	56	52	24	8	3.1	3	2.0	11	2.9	2	1.5	9	1.6	4	1.8	5	1.8	1	1.0	50
IV	—	13.4	16.8	13.8	14.4	18.6	10.5	23.8	2,3	5.6	16	8.5	74	64	71	70	31	·	·	6	1.7	12	2.1	6	1.7	15	2.0	·	·	7	1.7	1	3.0	43
V	—	17.0	20.1	17.0	17.8	22.3	13.4	31.2	26	7.5	10	10.4	72	62	71	68	35	1	1.0	·	·	11	1.5	6	1.5	14	1.6	5	1.4	5	1.8	1	2.0	50
VI	—	20.7	24.0	21.1	21.7	26.0	17.7	30.6	22	12.5	2	14.9	82	69	80	77	44	·	·	2	1.0	10	1.8	6	1.7	14	1.5	6	1.5	3	1.7	2	2.0	47
VII	—	24.2	28.2	24.2	25.2	30.1	21.2	34.6	26	17.7	4	16.0	72	59	70	67	32	·	·	1	2.0	5	1.6	3	1.7	13	1.8	5	2.6	3	2.3	1	2.0	62
VIII	—	23.2	27.7	23.6	24.5	29.4	20.8	33.5	20	16.2	24	13.7	65	52	62	60	27	2	2.0	1	2.0	4	2.0	3	2.0	6	2.0	11	2.2	13	2.6	·	·	53
IX	—	20.2	24.7	20.8	21.6	25.6	18.2	32.4	2	14.2	9	12.9	71	59	70	67	23	1	3.0	1	2.0	6	2.3	6	1.8	17	1.9	3	2.0	4	1.8	·	·	52
X	—	17.0	21.0	17.7	18.4	23.3	16.0	28.0	2	13.0	7	11.2	73	64	73	70	33	3	2.0	7	2.0	13	2.0	5	2.2	11	1.2	2	1.5	2	1.0	·	·	50
XI	—	11.1	16.4	11.9	12.8	16.5	9.7	21.0	6	2.0	26	7.4	68	56	68	64	23	·	·	7	2.7	10	2.2	1	3.0	5	1.4	5	1.8	8	1.9	1	1.0	53
XII	—	9.2	13.0	9.9	10.5	13.3	8.0	17.6	2	1.2	25	7.0	74	65	74	71	29	1	3.0	8	1.6	18	2.2	1	2.0	8	1.2	3	1.7	4	1.8	·	·	50
God. vred.	—	14.8	18.9	15.3	16.1	20.1	12.5	34.6	26. VII	-1.4	10. II	9.8	69	59	69	66	12	26	2.2	45	1.9	126	2.2	50	1.9	131	1.9	45	1.9	60	2.0	7	1.9	605

Mesec	Oblačnost N_m (0—10) 7	14	21	Sred. (Dies)	Insolacija broj sati	Padavine R mm Σ	Max	Dat.	Broj dana n s a: $T_n \leq -10.0$	$T_x < 0.0$	$T_n < 0.0$	$T_x \geq 25.0$	$T_x \geq 30.0$	$T_n \geq 20.0$	F (0-12) ≥ 6	≥ 8	N_m (0-10) < 2.0	> 8.0	R mm ≥ 0.1	≥ 1.0	≥ 10.0	●	● △	⁂	⁂	△	△	▲	⊠ (⊠)	〓	⊠
Br. st. 281	**BOSILJGRAD**																													
I	9.0	8.1	7.1	8.1	—	64	18.5	8	—	8	—	.	.	—	1	.	1	18	7	7	3	4	3	.	.	.	.	.	.	.	2
II	6.3	5.9	6.1	6.1	—	52	30.8	16	1	3	26	.	.	.	2	.	2	9	5	5	2	4	1	.	.	.	.	.	1	.	1
III	3.9	3.8	3.8	3.8	—	4	3.5	13	—	3	—	.	.	—	2	.	12	4	1	1	.	.	1	.	.	.	.	.	.	.	1
IV	4.8	6.6	2.8	4.7	—	57	19.2	12	—	.	—	1	.	—	.	.	6	3	8	8	2	8	.	.	.	.	.	.	.	.	.
V	6.5	6.7	4.8	6.0	—	88	18.2	31	.	.	.	3	.	.	.	.	1	5	9	9	5	9	.	.	.	.	.	.	2	.	.
VI	5.6	7.1	5.6	6.1	—	100	15.0	22	.	.	.	11	.	.	.	.	1	7	11	11	6	11	.	.	.	.	.	1	8	.	.
VII	2.3	4.5	2.7	3.2	—	61	30.0	4	.	.	.	22	9	.	.	.	15	2	6	6	2	6	.	.	.	.	.	.	6	.	.
VIII	3.1	6.1	4.0	4.4	—	77	40.5	29	.	.	.	22	1	.	.	.	8	7	4	3	2	4	.	.	.	.	.	.	1	.	.
IX	1.3	3.3	1.6	2.1	—	—	—	—	.	.	.	16	2	.	.	.	19	2	—	—	—	—	—	—	—	—	—	—	—	—	—
X	7.5	6.4	6.0	6.6	—	72	23.0	9	.	.	1	1	.	.	.	.	5	16	4	4	4	4	.	.	.	.	.	.	.	2	.
XI	6.5	6.1	5.0	5.9	—	4	2.0	4	4	1	15	.	.	.	.	.	9	13	3	3	.	3	.	.	.	.	.	.	.	.	.
XII	5.1	4.6	5.0	4.9	—	17	6.0	23,30	10	7	27	.	.	.	.	.	11	11	4	3	.	.	4	.	.	.	.	.	.	.	3
God. vred.	5.2	5.8	4.5	5.2	—	—	—	—	—	22	—	76	12	—	5	.	90	97	—	—	—	—	—	—	—	—	—	—	—	—	—

N. R. CRNA GORA

Br. st. 282	**PLJEVLJA**																													
I	8.9	8.1	7.9	8.3	—	19	3.2	11	2	14	28	.	.	.	.	.	1	20	13	7	.	3	12	1	.	.	.	.	1	20
II	8.1	5.8	6.0	6.6	—	64	19.6	14	6	9	26	.	.	.	.	.	2	13	11	8	3	4	10	.	.	.	.	.	4	18
III	4.0	3.6	3.2	3.6	245.3	12	4.6	11	3	2	31	.	.	.	.	.	14	6	6	4	.	.	6	.	.	.	.	.	.	5
IV	5.7	6.9	4.5	5.7	191.9	24	11.4	12	.	.	11	.	.	.	.	.	4	6	5	4	1	5	.	.	.	.	.	.	.	.	.
V	6.7	7.8	5.7	6.7	169.2	58	9.0	22	.	.	5	1	.	.	.	.	2	13	19	13	.	19	2	1	.	.	1	5	4	1
VI	7.0	8.1	5.9	7.0	174.5	146	41.0	24	.	.	.	11	.	.	.	.	2	13	17	14	6	17	.	.	.	.	.	13	8	.
VII	3.5	4.9	3.1	3.8	285.6	77	21.0	8	.	.	.	18	8	.	.	.	14	5	10	9	3	10	.	.	.	.	1	8	5	.
VIII	5.6	6.3	4.6	5.5	227.5	92	32.2	19	.	—	.	—	—	.	.	.	6	8	9	7	5	6	.	.	.	.	.	4	3	.
IX	4.3	4.8	2.0	3.7	257.8	20	14.4	12	.	—	2	—	—	.	.	.	8	2	3	3	3	3	.	.	.	.	.	1	8	.
X	7.0	6.4	5.2	6.2	138.4	31	12.2	6	.	—	2	—	—	.	.	.	3	7	7	4	1	6	.	.	.	.	.	.	8	.
XI	6.3	4.7	4.6	5.2	115.3	1	0.3	6	6	—	19	—	—	.	.	.	9	10	3	.	.	2	.	.	.	.	.	.	2	.
XII	7.5	5.1	4.6	5.7	83.3	23	13.4	30	4	—	31	—	—	.	.	.	6	13	6	3	1	.	5	.	.	.	.	.	13	4
God. vred.	6.2	6.0	4.8	5.7	—	567	41.0	24. VI	21	—	155	—	—	.	.	.	71	116	99	76	21	75	35	2	.	.	1	1	31	56	48

Br. st. 283	**BIJELO POLJE**																													
I	8.6	8.0	7.7	8.1	—	43	12.4	2	1	9	28	.	.	.	.	.	1	21	16	10	1	6	12	1	1	.	.	.	8	20
II	7.4	5.9	5.5	6.3	—	94	24.0	14	2	3	27	.	.	.	.	.	4	10	11	8	4	5	11	.	1	.	.	1	6	15
III	3.5	3.1	2.7	3.1	—	12	5.2	9	2	1	30	.	.	.	.	.	15	4	7	4	.	1	5	1	2	.	.	.	.	3
IV	5.8	6.1	3.9	5.3	—	28	13.3	28	.	.	6	1	.	.	.	.	6	6	10	7	1	9	.	.	.	.	.	.	7	.
V	7.0	7.1	6.8	7.0	—	78	16.0	13	.	.	3	1	.	.	.	.	1	15	16	12	3	14	1	1	.	.	.	3	6	.
VI	6.7	6.6	6.3	6.5	—	51	10.5	1	.	.	.	15	.	.	.	.	3	11	15	10	2	14	.	.	.	.	.	2	7	.
VII	4.3	3.8	2.8	3.6	—	61	21.6	3	.	.	.	25	.	.	1	.	11	4	9	6	3	8	.	.	.	.	2	5	10	.
VIII	5.5	5.9	5.2	5.5	—	90	43.2	1	.	.	.	24	4	.	.	.	7	7	9	8	3	6	.	.	.	.	.	4	9	.
IX	6.4	3.5	2.1	4.0	—	11	6.0	12	.	.	2	17	6	.	.	.	7	3	6	2	.	6	.	.	.	.	.	1	17	.
X	7.9	5.8	4.8	6.2	—	33	15.8	6	.	.	4	5	.	.	.	.	2	10	7	4	1	7	.	.	.	.	.	.	26	.
XI	6.4	4.6	4.8	5.3	—	5	2.1	7	6	.	19	.	.	.	.	.	7	11	3	3	.	2	.	.	.	.	.	.	11	.
XII	7.8	4.9	5.4	6.0	—	12	6.0	31	10	5	31	.	.	.	.	.	3	11	6	4	.	2	7	2	.	.	.	.	21	10
God. vred.	6.4	5.4	4.8	5.5	—	518	43.2	1. VIII	21	18	150	88	10	.	1	.	67	113	115	78	18	81	36	5	4	.	.	2	16	128	48

Br. st. 284	**HERCEGNOVI**																													
I	6.1	6.3	3.5	5.3	—	156	46.8	2	.	.	.	.	.	.	1	.	9	8	9	9	6	9	.	.	.	.	.	1	.	.
II	4.6	6.0	3.9	4.8	—	183	43.2	12	.	.	2	.	.	.	.	.	8	7	11	11	9	11	.	.	.	1	2	5	.	.
III	2.5	2.8	0.9	2.1	—	3	3.0	9	.	.	1	.	.	.	1	.	17	1	1	1	.	1	.	.	.	.	.	.	1	.
IV	5.0	5.9	3.4	4.8	—	168	47.6	12	.	.	.	.	.	.	.	.	8	8	9	9	6	9	.	.	.	.	.	4	1	.
V	6.1	7.0	5.1	6.1	—	132	24.6	13	.	.	.	9	1	.	.	.	5	10	14	10	7	14	.	.	.	.	.	7	.	.
VI	5.7	5.4	4.1	5.1	—	184	110.5	1	.	.	.	20	2	5	.	.	5	6	10	7	3	10	.	.	.	.	.	.	.	.
VII	1.9	2.9	1.5	2.1	—	54	22.2	3	.	.	.	31	17	23	.	.	19	1	6	6	3	6	.	.	.	.	.	5	.	.
VIII	2.0	2.8	2.0	2.3	—	38	26.0	28	.	.	.	30	15	22	.	.	17	2	5	4	1	5	.	.	.	.	.	1	.	.
IX	2.3	3.6	1.9	2.6	—	63	28.0	11	.	.	.	16	4	5	.	.	16	2	4	4	2	4	.	.	.	.	.	1	1	.
X	5.8	6.4	4.6	5.6	—	77	37.2	26	.	.	.	9	.	1	.	.	7	11	5	5	3	5	.	.	.	.	.	1	.	.
XI	4.5	5.3	1.9	3.9	—	29	14.2	5	.	.	.	.	.	.	.	.	9	5	3	3	1	3	.	.	.	.	.	.	.	.
XII	5.9	6.5	4.6	5.7	—	96	58.1	30	.	.	.	.	.	.	.	.	6	11	8	8	1	8	.	.	.	.	1	1	.	.
God. vred.	4.4	5.1	3.1	4.2	—	1183	110.5	1. VI	.	.	3	115	39	56	2	.	126	72	85	77	42	85	.	.	.	.	1	3	26	3	.

CRKVICE

φ = 42° 34′N λ = 18° 38′E Gr. ΔG = + 1h 15 min. — Br. st. 285

Mesec	Vazdušni pritisak P_m mm	Temperatura vazduha °C: T_m 7	14	21	Sred. (Dies)	Max	Min	Max	Dat.	Min	Dat.	Vlažnost vazduha: e_m mm	U_m % 7	14	21	Sred. (Dies)	Min	Čestina pravaca i srednja jačina vetra nD, F_m (0—12): N č.	j.	NE č.	j.	E č.	j.	SE č.	j.	S č.	j.	SW č.	j.	W č.	j.	NW č.	j.	C č.
I	—	-1.7	2.0	-1.5	-0.7	—	—	—	—	—	—	—	—	—	—	—	—	29	2.3	7	1.9	3	2.0	2	1.5	2	3.0	9	2.9	16	1.9	.	.	25
II	—	-1.1	4.1	-0.5	0.5	—	—	—	—	—	—	—	—	—	—	—	—	20	2.4	5	2.2	1	2.0	4	2.0	4	2.8	10	2.6	9	2.0	.	.	31
III	—	1.2	6.4	1.7	2.8	—	—	—	—	—	—	—	—	—	—	—	—	20	2.8	20	2.2	.	.	5	2.0	1	2.0	17	2.1	11	1.9	.	.	19
IV	—	7.5	11.6	7.5	8.5	—	—	—	—	—	—	—	—	—	—	—	—	4	2.0	5	2.2	1	3.0	7	3.3	4	2.5	15	2.9	12	2.3	.	.	42
V	—	12.0	14.7	11.6	12.5	—	—	—	—	—	—	—	—	—	—	—	—	1	2.0	26	3.5	5	2.6	21	2.8	3	3.0	14	3.5	1	3.0	5	3.6	17
VI	—	16.7	18.5	14.9	16.2	—	—	—	—	—	—	—	—	—	—	—	—	1	1.0	5	1.6	8	1.4	16	2.1	8	3.2	19	2.7	12	1.8	3	2.0	18
VII	—	20.4	24.4	18.7	20.6	—	—	—	—	—	—	—	—	—	—	—	—	4	1.0	18	1.4	8	1.8	18	1.8	10	2.0	9	1.7	9	2.6	6	1.5	11
VIII	—	18.2	22.9	17.5	19.0	—	—	—	—	—	—	—	—	—	—	—	—	15	2.9	8	1.5	10	1.9	19	2.5	4	2.5	4	2.8	10	2.0	10	2.5	13
IX	—	15.0	23.4	15.0	17.1	—	—	—	—	—	—	—	—	—	—	—	—	5	4.4	7	2.9	2	2.0	3	1.3	14	3.0	9	2.8	16	1.7	4	3.0	30
X	—	10.6	15.3	11.1	12.0	—	—	—	—	—	—	—	—	—	—	—	—	16	2.6	6	2.3	4	1.8	4	1.8	21	1.7	16	1.9	7	2.1	1	2.0	18
XI	—	3.6	8.9	3.9	5.1	—	—	—	—	—	—	—	—	—	—	—	—	24	2.8	6	1.8	6	1.3	5	1.6	4	1.2	5	1.6	22	1.5	.	.	18
XII	—	2.0	5.8	2.5	3.2	—	—	—	—	—	—	—	—	—	—	—	—	12	2.4	9	1.9	11	1.2	10	2.1	11	1.7	1	2.0	17	2.0	5	2.0	17
God. vred.	—	8.7	13.2	8.5	9.7	—	—	—	—	—	—	—	—	—	—	—	—	151	2.6	122	2.3	59	1.7	114	2.2	86	2.2	128	2.5	142	1.9	34	2.4	259

GRAHOVO

φ = 42° 39′N λ = 18° 41′E Gr. ΔG = + 1h 15 min. — Br. st. 286

Mesec	Vazdušni pritisak P_m mm	Temperatura vazduha °C: T_m 7	14	21	Sred. (Dies)	Max	Min	Max	Dat.	Min	Dat.	Vlažnost vazduha: e_m mm	U_m % 7	14	21	Sred. (Dies)	Min	Čestina pravaca i srednja jačina vetra nD, F_m (0—12): N č.	j.	NE č.	j.	E č.	j.	SE č.	j.	S č.	j.	SW č.	j.	W č.	j.	NW č.	j.	C č.
I	—	-0.5	3.6	-0.5	0.5	—	-3.5	—	—	-9.0	23	—	—	—	—	—	—	3	3.7	9	5.8	9	4.7	7	5.0	2	3.0	1	2.0	2	3.5	2	2.5	58
II	—	-1.7	4.4	0.0	0.7	—	-5.1	—	—	-14.8	10	—	—	—	—	—	—	2	2.5	2	3.5	9	2.8	5	4.0	3	2.3	1	4.0	9	2.9	2	2.5	51
III	—	1.7	9.0	3.1	4.2	—	-0.6	—	—	-8.0	14	—	—	—	—	—	—	6	3.7	10	3.5	10	4.1	8	2.4	5	3.2	4	2.5	8	2.6	4	2.8	38
IV	—	8.0	13.9	9.7	10.3	—	5.3	—	—	-3.5	17	—	—	—	—	—	—	.	.	5	4.0	11	3.6	20	2.8	11	3.3	2	2.0	6	2.5	1	3.0	34
V	—	12.4	16.8	12.9	13.8	—	8.0	—	—	2.0	10	—	—	—	—	—	—	3	3.0	6	3.5	9	2.3	14	2.6	10	2.5	3	2.0	5	3.2	2	2.5	41
VI	—	17.1	21.1	16.3	17.7	—	11.7	—	—	6.4	9	—	—	—	—	—	—	.	.	1	3.0	3	1.7	18	2.2	12	2.1	3	2.0	4	1.5	2	1.0	47
VII	—	19.8	26.1	19.0	21.0	—	12.2	—	—	8.8	22	—	—	—	—	—	—	1	2.0	4	3.0	2	2.0	10	1.7	11	1.9	6	2.0	3	2.0	2	1.3	54
VIII	—	18.2	25.1	17.9	19.8	—	13.6	—	—	7.5	31	—	—	—	—	—	—	3	2.0	6	2.5	2	1.0	13	1.8	9	2.0	2	2.0	9	1.8	3	1.7	46
IX	—	13.9	22.7	14.5	16.4	—	—	—	—	—	—	—	—	—	—	—	—	2	2.0	8	3.8	5	1.8	14	2.1	12	2.1	2	1.0	5	1.4	2	1.0	40
X	—	10.2	17.0	11.0	12.3	—	—	—	—	—	—	—	—	—	—	—	—	3	2.7	11	2.8	5	3.6	13	1.6	11	1.4	.	.	3	1.3	1	1.0	46
XI	—	2.0	11.4	3.7	5.2	—	—	—	—	—	—	—	—	—	—	—	—	3	2.0	7	3.0	6	2.3	2	1.5	6	1.5	5	1.6	10	1.4	4	1.5	47
XII	—	-0.8	8.0	0.4	2.0	—	—	—	—	—	—	—	—	—	—	—	—	2	2.0	9	1.6	6	1.5	10	1.3	7	1.1	4	1.2	9	1.3	4	1.2	45
God. vred.	—	8.4	14.9	9.0	10.3	—	—	—	—	—	—	—	—	—	—	—	—	28	2.7	75	3.7	77	3.0	134	2.4	99	2.1	33	1.9	73	2.0	29	1.8	547

RADANOVIĆI

φ = 42° 21′N λ = 18° 46′E Gr. ΔG = + 1h 15 min. — Br. st. 287

Mesec	Vazdušni pritisak P_m mm	Temperatura vazduha °C: T_m 7	14	21	Sred. (Dies)	Max	Min	Max	Dat.	Min	Dat.	Vlažnost vazduha: e_m mm	U_m % 7	14	21	Sred. (Dies)	Min	Čestina pravaca i srednja jačina vetra nD, F_m (0—12): N č.	j.	NE č.	j.	E č.	j.	SE č.	j.	S č.	j.	SW č.	j.	W č.	j.	NW č.	j.	C č.
I	—	4.5	10.7	5.2	6.4	11.7	—	17.0	31	—	—	—	—	—	—	—	—	9	1.9	1	2.0	.	.	5	2.2	3	1.3	.	.	.	.	.	.	75
II	—	5.3	11.0	6.5	7.3	12.0	—	18.6	15	—	—	—	—	—	—	—	—	1	2.0	.	.	.	.	.	.	6	3.2	.	.	.	.	.	.	77
III	—	6.5	13.0	6.7	8.2	14.3	—	21.2	27	—	—	—	—	—	—	—	—	17	2.2	.	.	.	.	.	.	.	.	.	.	3	1.7	.	.	73
IV	—	12.2	17.7	11.9	13.4	18.8	—	23.2	9	—	—	—	—	—	—	—	—	.	.	.	.	.	.	.	.	2	1.5	2	1.5	.	.	.	.	86
V	—	16.6	20.9	16.2	17.5	22.5	—	29.8	26	—	—	—	—	—	—	—	—	2	1.5	.	.	.	.	.	.	4	1.5	.	.	2	1.0	3	1.7	82
VI	—	21.1	25.0	19.4	21.2	26.3	—	31.0	22	—	—	—	—	—	—	—	—	1	1.0	.	.	1	1.0	1	2.0	6	1.5	11	1.6	16	1.6	3	3.0	51
VII	—	25.0	29.4	22.0	24.6	30.6	—	35.0	19	—	—	—	—	—	—	—	—	2	1.5	.	.	.	.	.	.	10	1.7	9	1.6	17	1.4	2	2.5	53
VIII	—	24.0	28.5	21.4	23.8	29.9	—	33.1	20	—	—	—	—	—	—	—	—	9	2.1	.	.	.	.	.	.	4	1.8	6	1.7	21	1.5	2	2.5	51
IX	—	19.5	26.1	18.7	20.8	27.2	—	32.0	3	—	—	—	—	—	—	—	—	5	2.4	.	.	1	2.0	.	.	17	1.8	4	1.8	13	1.4	.	.	50
X	—	16.4	22.1	15.8	17.5	23.4	—	28.8	4	—	—	—	—	—	—	—	—	9	2.3	.	.	1	3.0	.	.	9	1.9	1	2.0	6	1.5	.	.	67
XI	—	9.2	16.1	10.1	11.4	17.3	—	22.1	5	—	—	—	—	—	—	—	—	9	2.6	.	.	3	2.3	.	.	5	2.0	.	.	7	1.7	.	.	66
XII	—	6.8	12.7	7.7	8.7	14.1	—	20.0	3	—	—	—	—	—	—	—	—	3	2.3	.	.	3	2.3	.	.	8	2.1	.	.	6	1.5	.	.	73
God. vred.	—	13.9	19.4	13.5	15.1	20.7	—	35.0	19. VII	—	—	—	—	—	—	—	—	67	2.2	1	2.0	9	2.2	6	2.2	74	1.9	33	1.6	91	1.5	10	2.4	804

BUDVA

φ = 42° 17′N λ = 18° 51′E Gr. ΔG = + 1h 15 min. — Br. st. 288

Mesec	Vazdušni pritisak P_m mm	Temperatura vazduha °C: T_m 7	14	21	Sred. (Dies)	Max	Min	Max	Dat.	Min	Dat.	Vlažnost vazduha: e_m mm	U_m % 7	14	21	Sred. (Dies)	Min	Čestina pravaca i srednja jačina vetra nD, F_m (0—12): N č.	j.	NE č.	j.	E č.	j.	SE č.	j.	S č.	j.	SW č.	j.	W č.	j.	NW č.	j.	C č.
I	—	5.5	10.0	6.5	7.1	11.7	3.8	15.8	1	-1.6	22	5.0	69	53	68	63	25	3	2.3	12	3.2	5	1.6	7	2.3	8	1.9	10	1.0	1	1.0	5	1.4	42
II	—	5.8	11.1	7.0	7.7	12.3	3.6	18.7	16	-2.0	10	5.6	74	59	72	68	11	2	3.0	8	2.2	3	1.7	2	1.5	10	2.5	9	1.3	.	.	5	2.6	45
III	—	6.4	13.2	7.6	8.7	14.2	3.8	18.6	25	-1.4	20	5.0	62	46	61	56	10	6	3.3	8	2.9	1	2.0	4	1.2	2	1.5	20	2.0	2	1.5	12	1.9	38
IV	—	13.7	17.1	13.0	14.2	18.4	9.7	23.2	2	5.2	16	9.2	76	68	79	74	31	1	3.0	3	1.3	.	.	13	2.0	10	2.0	12	2.0	.	.	4	1.2	47
V	—	17.9	20.4	16.6	17.9	21.8	12.8	28.4	24	6.0	10	10.7	69	65	74	69	21	2	4.8	6	2.0	2	1.1	5	1.6	10	1.9	19	2.3	2	2.5	3	2.3	44
VI	—	21.8	24.4	20.2	21.6	25.6	17.4	29.3	29	13.6	2	15.3	77	71	82	77	44	1	1.0	1	1.0	2	1.5	6	1.2	9	2.4	17	1.8	2	2.0	2	1.0	50
VII	—	25.1	28.6	22.4	24.6	29.6	19.0	34.4	25	16.6	4	17.2	72	63	82	72	33	1	1.0	3	2.0	4	1.0	3	1.0	10	1.5	12	1.8	3	2.0	.	.	57
VIII	—	23.5	27.7	21.7	23.6	28.8	18.5	33.2	20	15.4	26	14.1	66	51	74	64	27	4	1.8	2	2.0	1	2.0	2	1.0	5	1.2	18	2.6	4	2.5	11	2.3	46
IX	—	19.3	24.7	19.0	20.5	25.7	15.8	31.4	2	11.3	9	13.0	76	59	78	71	12	4	2.8	8	1.5	.	.	5	1.8	15	1.4	10	1.7	1	2.0	3	1.7	44
X	—	16.3	21.6	16.7	17.8	22.7	14.0	26.4	16	9.8	7	11.5	79	62	80	74	18	4	2.0	10	2.9	4	2.0	2	2.0	7	1.7	11	1.9	2	2.0	3	1.0	50
XI	—	10.2	16.4	10.8	12.0	17.5	8.1	23.3	5	0.6	26	6.9	69	50	70	63	15	10	2.4	18	1.9	6	2.7	1	1.0	4	1.2	11	1.4	.	.	7	1.4	33
XII	—	8.2	13.4	9.1	10.0	14.2	6.2	17.8	5	0.0	25, 26	6.7	76	61	75	71	25	10	1.5	12	1.8	5	1.6	4	2.5	7	1.6	9	1.6	1	1.0	4	1.0	41
God. vred.	—	14.5	19.0	14.2	15.5	20.2	11.0	34.4	25. VII	-2.0	10.II	10.0	72	59	75	69	10	48	2.3	91	2.2	33	1.8	54	1.7	97	1.8	158	1.8	18	2.0	59	1.8	537

Mesec	Oblačnost N_m (0—10) 7	14	21	Sred. (Dies)	Insolacija broj sati	Padavine R mm Σ	Max	Dat.	Broj dana sa: $T_n \le -10.0$	$T_x < 0.0$	$T_n < 0.0$	$T_x \ge 25.0$	$T_x \ge 30.0$	$T_n \ge 20.0$	F (0-12) ≥ 6	≥ 8	N_m (0-10) < 2.0	> 8.0	R mm ≥ 0.1	≥ 1.0	≥ 10.0	● ●	✱ △	•✱	✱△	△	△	▲	[↯ ([↯)	≡	⊠

Br. st. 285 CRKVICE

$H_s = 940$ m $H_b = —$ m $h_t = 2.1$ m $h_r = 1.6$ m

Mesec	7	14	21	Sred.	Insol.	Σ	Max	Dat.	$T_n \le -10.0$	$T_x < 0.0$	$T_n < 0.0$	$T_x \ge 25.0$	$T_x \ge 30.0$	$T_n \ge 20.0$	F ≥ 6	F ≥ 8	$N_m < 2.0$	$N_m > 8.0$	R ≥ 0.1	R ≥ 1.0	R ≥ 10.0	●	✱	•✱	✱△	△	△	▲	[↯	≡	⊠
I	5.6	5.6	5.0	5.4	—	389	164.2	1	—	—	—	—	—	—	.	.	8	13	8	8	5	7	5	.	.	.	.	4	4	6	—
II	4.2	5.1	3.8	4.4	—	424	126.1	12	—	—	—	—	—	—	.	.	11	7	11	11	11	7	8	3	.	.	.	4	1	3	—
III	1.7	2.2	0.5	1.5	—	5	3.2	9	—	—	—	—	—	—	.	.	24	1	2	2	.	.	2	.	.	.	.	.	.	2	—
IV	4.4	6.4	3.0	4.6	—	346	147.0	28	—	.	—	—	—	—	1	.	9	7	9	9	8	9	3	1	.	.	.	3	4	9	—
V	4.3	6.9	3.7	5.0	—	319	140.0	31	—	.	—	—	—	—	1	1	5	5	12	12	7	13	.	.	.	.	.	2	4	3	—
VI	5.1	6.6	4.1	5.3	—	298	122.0	1	—	—	—	—	—	—	.	.	5	7	12	10	5	12	.	.	.	.	.	.	.	7	—
VII	2.7	3.6	1.6	2.6	—	135	77.0	4	—	—	—	—	—	—	1	1	18	3	7	7	2	7	.	.	.	.	.	.	2	1	—
VIII	2.4	5.5	0.9	2.9	—	82	30.2	28	—	—	—	—	—	—	1	.	13	2	6	6	3	6	.	.	.	.	.	.	2	1	—
IX	1.8	2.9	2.2	2.3	—	177	124.0	11	—	—	—	—	—	—	2	2	20	2	4	4	2	3	.	.	.	.	.	.	.	.	—
X	5.3	5.6	5.1	5.3	—	266	121.0	26	—	—	—	—	—	—	1	1	9	10	8	8	3	10	.	.	.	.	.	.	.	1	—
XI	2.3	3.7	2.5	2.8	—	5	5.2	1	—	—	—	—	—	—	1	1	16	5	1	1	.	1	.	.	.	.	.	.	.	2	—
XII	4.8	5.0	5.2	5.0	—	229	136.0	30	—	—	—	—	—	—	2	.	8	11	6	6	4	4	5	2	.	.	.	.	.	2	—
God. vred.	3.7	4.9	3.1	3.9	—	2675	164.2	1.I	—	—	—	—	—	—	11	6	146	73	86	84	50	79	23	6	.	.	.	13	17	37	—

Br. st. 286 GRAHOVO

$H_s = 710$ m $H_b = —$ m $h_t = 2.1$ m $h_r = 1.5$ m

Mesec	7	14	21	Sred.	Insol.	Σ	Max	Dat.	$T_n \le -10.0$	$T_x < 0.0$	$T_n < 0.0$	$T_x \ge 25.0$	$T_x \ge 30.0$	$T_n \ge 20.0$	F ≥ 6	F ≥ 8	$N_m < 2.0$	$N_m > 8.0$	R ≥ 0.1	R ≥ 1.0	R ≥ 10.0	●	✱	•✱	✱△	△	△	▲	[↯	≡	⊠
I	4.7	4.2	4.2	4.4	—	488	168.1	2	.	—	25	—	—	.	7	5	14	11	7	7	5	7	2	2	—	—	—	—	—	.	.
II	4.7	5.1	4.3	4.7	—	369	135.9	12	3	—	27	—	—	.	1	1	11	8	9	9	9	5	3	.	—	—	—	—	—	.	14
III	1.6	2.0	0.4	1.0	—	11	11.0	9	.	—	21	—	—	.	4	1	25	1	1	1	1	.	1	.	—	—	—	—	—	.	6
IV	4.4	6.1	3.5	4.7	—	261	87.0	28	.	—	1	—	—	.	2	.	10	8	8	8	7	6	2	1	—	—	—	—	—	.	3
V	5.6	7.2	4.8	5.9	—	366	133.8	31	.	—	.	—	—	.	.	.	6	11	11	11	5	12	.	.	—	—	—	—	—	.	.
VI	5.6	5.9	4.2	5.2	—	276	67.8	1	.	—	.	—	—	.	.	.	6	8	13	11	8	13	.	.	—	—	—	—	—	.	.
VII	1.8	3.6	1.7	2.4	—	35	7.4	6	.	—	.	—	—	.	.	.	21	2	7	7	.	7	.	.	—	—	—	—	—	.	.
VIII	2.0	5.6	1.4	3.0	—	45	15.8	28	.	—	.	—	—	.	.	.	16	1	6	6	1	6	.	.	—	—	—	—	—	.	.
IX	1.8	2.8	2.1	2.2	—	57	24.3	11	—	—	—	—	—	—	.	.	20	3	5	5	3	4	.	.	—	—	—	—	—	.	.
X	5.6	6.9	4.7	5.7	—	86	57.5	26	—	—	—	—	—	—	1	.	8	14	6	6	2	6	.	.	—	—	—	—	—	1	.
XI	2.9	3.2	2.2	2.8	—	24	14.4	6	—	—	—	—	—	—	.	.	19	5	2	2	1	2	.	.	—	—	—	—	—	4	.
XII	5.7	5.8	4.8	5.4	—	149	81.0	31	—	—	—	—	—	—	.	.	7	11	7	6	5	5	4	2	—	—	—	—	—	.	5
God. vred.	3.9	4.9	3.2	4.0	—	2168	168.1	2.I	—	—	—	—	—	—	15	7	163	83	82	79	47	73	12	5	—	—	—	—	—	5	28

Br. st. 287 RADANOVIĆI

$H_s = 30$ m $H_b = —$ m $h_t = 2.1$ m $h_r = 1.0$ m

Mesec	7	14	21	Sred.	Insol.	Σ	Max	Dat.	$T_n \le -10.0$	$T_x < 0.0$	$T_n < 0.0$	$T_x \ge 25.0$	$T_x \ge 30.0$	$T_n \ge 20.0$	F ≥ 6	F ≥ 8	$N_m < 2.0$	$N_m > 8.0$	R ≥ 0.1	R ≥ 1.0	R ≥ 10.0	●	✱	•✱	✱△	△	△	▲	[↯	≡	⊠
I	5.4	5.8	4.2	5.1	—	156	51.6	3	—	.	—	.	.	—	.	.	8	9	8	7	5	8	.	.	.	.	.	2	2	.	.
II	4.4	5.8	3.7	4.6	—	206	43.5	12	—	.	—	.	.	—	.	.	8	8	12	12	7	10	.	.	.	.	.	.	2	.	.
III	1.9	2.4	0.4	1.6	—	.	.	.	—	.	—	.	.	—	1	.	21	.	.	.	.	.	.	.	.	.	.	.	.	.	.
IV	5.2	5.3	2.7	4.4	—	170	52.0	17	—	.	—	.	.	—	.	.	8	6	7	7	6	7	.	.	.	.	.	.	2	.	.
V	4.3	5.5	5.0	4.9	—	88	39.0	31	—	.	—	7	.	—	.	.	6	5	7	7	3	8	.	.	.	.	.	.	1	.	.
VI	4.4	5.9	2.9	4.4	—	123	36.0	1	—	.	—	21	4	—	1	.	8	4	11	10	4	9	.	.	.	.	.	1	2	2	.
VII	1.4	2.4	1.0	1.6	—	69	47.0	4	—	.	—	31	18	—	.	.	21	.	6	6	1	8	.	.	.	.	.	.	5	.	.
VIII	2.1	2.4	0.9	1.8	—	89	37.2	29	—	.	—	31	20	—	1	.	21	.	5	5	3	5	.	.	.	.	.	.	.	.	.
IX	1.7	3.0	1.7	2.1	—	44	28.5	17	—	.	—	20	10	—	1	.	21	2	3	3	2	3	.	.	.	.	.	.	.	.	.
X	4.4	5.4	3.8	4.5	—	34	13.6	26	—	.	—	11	.	—	.	.	10	4	4	4	2	4	.	.	.	.	.	.	1	.	.
XI	3.1	3.6	1.6	2.8	—	13	13.2	1	—	.	—	.	.	—	1	.	14	1	1	1	1	1	.	.	.	.	.	.	.	.	.
XII	4.9	5.7	4.6	5.1	—	99	54.8	30	—	.	—	.	.	—	.	.	6	8	7	6	3	8	.	.	.	.	.	.	.	.	.
God. vred.	3.6	4.4	2.7	3.6	—	1091	54.8	30. XII	—	.	—	121	52	—	5	.	152	47	71	68	37	71	.	.	.	.	.	3	15	2	.

Br. st. 288 BUDVA

$H_s = 2$ m $H_b = —$ m $h_t = 2.1$ m $h_r = 1.0$ m

Mesec	7	14	21	Sred.	Insol.	Σ	Max	Dat.	$T_n \le -10.0$	$T_x < 0.0$	$T_n < 0.0$	$T_x \ge 25.0$	$T_x \ge 30.0$	$T_n \ge 20.0$	F ≥ 6	F ≥ 8	$N_m < 2.0$	$N_m > 8.0$	R ≥ 0.1	R ≥ 1.0	R ≥ 10.0	●	✱	•✱	✱△	△	△	▲	[↯	≡	⊠
I	6.2	6.3	4.7	5.7	—	134	50.0	3	.	.	2	.	.	.	2	.	7	10	8	7	5	8	.	.	.	.	.	.	2	.	.
II	5.5	6.2	4.4	5.4	—	179	42.0	12	.	.	4	.	.	.	.	.	8	9	11	10	6	10	.	.	.	.	.	.	4	.	.
III	2.5	2.5	0.6	1.9	—	4	3.3	9	.	.	3	.	.	.	1	1	21	1	2	1	.	2	.	.	.	.	.	.	.	1	.
IV	5.6	5.1	3.0	4.6	—	124	35.2	17	.	.	.	.	.	.	.	.	8	5	9	9	4	8	.	.	.	.	.	1	3	2	.
V	5.7	6.2	5.8	5.9	—	100	31.8	31	.	.	.	5	.	.	.	.	5	8	13	9	4	13	.	.	.	.	.	.	7	1	.
VI	5.5	5.1	4.4	5.0	—	125	33.1	11	.	.	.	19	.	.	1	1	4	5	10	8	4	10	.	.	.	.	.	1	3	.	.
VII	1.5	2.1	1.8	1.8	—	46	30.5	4	.	.	.	31	13	5	1	.	21	.	8	6	1	8	.	.	.	.	.	.	7	1	.
VIII	2.0	2.0	1.8	1.9	—	35	20.3	29	.	.	.	30	11	6	2	.	20	1	5	4	1	3	.	.	.	.	.	.	3	.	.
IX	1.9	3.0	2.3	2.4	—	70	23.7	13	.	.	.	16	1	.	2	.	19	3	4	4	3	4	.	.	.	.	.	.	2	1	1
X	6.0	5.9	5.1	5.7	—	65	19.4	26	.	.	.	7	.	.	.	.	7	8	8	7	3	8	.	.	.	.	.	.	2	.	.
XI	4,0	5.1	2.7	3.9	—	8	3.5	8	.	.	.	.	.	.	.	.	9	5	3	3	.	3	.	.	.	.	.	.	1	.	.
XII	6.0	6.1	5.3	5.8	—	74	34.0	30	.	.	.	.	.	.	.	.	7	12	10	8	1	8	.	.	.	.	.	.	1	.	.
God. vred.	4.4	4.6	3.5	4.2	—	964	50.0	3.I	.	.	9	108	25	11	9	2	136	67	91	76	32	85	.	.	.	.	.	2	35	6	.

CETINJE

φ = 42° 24′N λ = 18° 56′E Gr. ΔG = + 1h 16 min. — Br. st. 289

Mesec	Vazdušni pritisak P_m mm	Temperatura vazduha °C: T_m 7	14	21	Sred. (Dies.)	Max	Min	Max Dat.	Min Dat.	Vlažnost vazduha: e_m mm	U_m % 7	14	21	Sred. (Dies.)	Min	Čestina pravaca i srednja jačina vetra nD, F_m (0—12): N č.	j.	NE č.	j.	E č.	j.	SE č.	j.	S č.	j.	SW č.	j.	W č.	j.	NW č.	j.	C č.
I	—	-1.6	5.1	0.0	0.9	—	-3.2	—	—	-9.0	20	4.1	87	66	90	81	24	8	2.0	2	3.0	3	3.0	4	2.8	5	3.6	2	2.0	3	2.3	1	2.0	65
II	—	-1.1	5.5	0.9	1.6	—	-3.3	—	—	-14.0	10	4.2	88	69	86	81	31	16	2.2	1	3.0	1	3.0	8	2.4	4	4.2	4	4.0	6	2.7	1	3.0	43
III	—	-0.3	9.4	3.1	3.8	—	-2.8	—	—	-9.0	15	4.2	85	54	76	72	25	18	4.1	.	.	10	3.0	3	2.7	1	1.0	3	2.7	10	2.6	4	4.0	44
IV	—	7.7	14.3	9.0	10.0	—	3.4	—	—	0.0	1, 13	6.5	82	56	77	72	28	1	2.0	.	.	13	2.4	1	4.0	11	2.9	1	2.0	4	4.0	.	.	59
V	—	12.4	17.5	12.8	13.9	—	7.5	—	—	0.5	10	8.6	76	61	77	71	29	5	2.8	.	.	22	1.9	.	.	8	1.9	.	.	7	2.1	.	.	51
VI	—	17.5	22.1	16.7	18.2	—	11.8	—	—	9.0	2, 5	11.8	80	61	80	74	34	4	2.2	.	.	20	1.9	1	1.0	4	2.2	.	.	5	2.4	.	.	56
VII	—	20.7	26.3	19.6	21.6	—	12.8	—	—	9.5	21	13.0	71	55	74	67	18	3	1.7	.	.	16	1.7	.	.	2	2.0	.	.	5	2.2	.	.	67
VIII	—	18.6	25.7	19.1	20.6	—	12.0	—	—	9.0	30, 31	10.4	67	42	65	58	23	8	2.6	.	.	22	1.8	.	.	3	2.3	.	.	7	2.3	.	.	53
IX	—	14.3	22.4	15.1	16.7	—	9.3	—	—	4.5	10	10.3	80	58	80	73	27	3	2.0	1	3.0	23	2.1	.	.	2	2.0	.	.	1	2.0	.	.	60
X	—	9.1	17.0	11.4	12.2	—	6.5	—	—	0.0	10	8.5	91	65	81	79	39	1	6.0	.	.	23	2.8	.	.	.	.	.	.	.	.	.	.	69
XI	—	0.3	10.8	3.3	4.4	—	-1.6	—	—	-11.0	26	5.2	92	60	85	79	31	6	1.2	.	.	19	2.2	.	.	.	.	.	.	5	1.6	.	.	60
XII	—	-1.8	7.0	0.9	1.8	—	-3.3	—	—	-10.5	27	4.5	91	75	86	84	39	4	2.5	.	.	14	1.6	.	.	.	.	.	.	2	2.0	.	.	73
God. vred.	—	8.0	15.3	9.3	10.5	—	4.1	—	—	-14.0	10-II	7.6	82	60	80	74	18	77	2.7	4	3.0	186	2.2	17	2.5	40	2.7	10	3.0	55	2.4	6	3.5	700

NIKŠIĆ

φ = 42° 47′N λ = 18° 58′E Gr. ΔG = + 1h 16 min. — Br. st. 290

Mesec	Vazdušni pritisak P_m mm	Temperatura vazduha °C: T_m 7	14	21	Sred. (Dies.)	Max	Min	Max Dat.	Min Dat.	Vlažnost vazduha: e_m mm	U_m % 7	14	21	Sred. (Dies.)	Min	Čestina pravaca i srednja jačina vetra nD, F_m (0—12): N č.	j.	NE č.	j.	E č.	j.	SE č.	j.	S č.	j.	SW č.	j.	W č.	j.	NW č.	j.	C č.
I	704.0	0.3	4.5	0.8	1.6	5.3	-2.1	13.5	29	-6.7	23	3.8	73	65	76	71	29	39	3.4	9	4.4	.	.	1	4.0	12	3.3	.	.	.	.	.	.	32
II	03.4	-1.9	4.1	0.1	0.6	5.1	-3.5	14.2	24	-17.0	10	3.5	72	63	76	70	23	21	2.6	7	2.9	.	.	3	2.0	4	2.5	.	.	1	3.0	2	3.0	46
III	11.6	0.3	10.1	3.7	4.4	11.0	-1.5	20.4	31	-7.2	14	3.6	74	39	61	58	20	33	3.4	11	4.1	2	2.0	2	2.0	3	2.0	.	.	.	.	4	1.8	38
IV	05.2	7.7	14.7	10.0	10.6	15.9	4.9	21.7	3	0.7	13	6.6	79	57	74	70	17	3	2.0	5	2.4	.	.	7	2.6	18	2.7	2	1.5	.	.	2	1.5	53
V	04.6	12.3	17.3	12.8	13.8	19.2	8.2	26.6	26	1.2	10	8.2	75	58	74	69	34	23	3.0	12	2.6	2	2.4	3	3.3	16	3.1	.	.	2	1.0	1	2.0	34
VI	04.6	16.8	21.8	17.3	18.3	23.0	13.2	29.0	22	9.3	5	13.1	88	77	90	85	47	.	.	.	.	1	2.0	2	4.0	26	2.4	.	.	1	2.0	.	.	60
VII	06.9	19.8	27.2	20.7	22.1	28.3	14.7	34.8	25	12.0	15	14.2	77	58	78	71	28	9	4.2	2	1.0	2	1.5	1	1.0	25	2.5	.	.	3	3.0	1	2.0	50
VIII	07.4	18.5	26.3	19.8	21.1	28.0	14.2	31.3	11	9.3	24	10.7	70	44	65	60	25	27	2.9	7	2.1	4	2.8	.	.	20	2.4	1	1.0	.	.	3	3.0	31
IX	08.9	13.7	23.1	19.3	18.8	23.9	10.9	31.1	26	4.6	15	9.5	79	46	70	65	15	13	2.9	5	5.4	6	2.0	2	2.0	21	2.6	.	.	.	.	.	.	43
X	09.1	9.8	17.3	11.8	12.7	18.7	8.0	27.0	17	1.7	25	8.3	82	60	80	74	29	13	4.2	6	4.7	2	2.0	.	.	16	2.5	.	.	.	.	.	.	56
XI	11.4	2.0	11.4	3.9	5.3	12.7	0.6	18.7	9	-8.2	28	4.8	77	51	75	68	13	24	4.5	5	5.6	3	1.7	1	1.0	13	2.7	1	2.0	.	.	.	.	43
XII	10.6	1.2	7.9	1.3	2.9	8.7	-1.9	16.3	2	-9.5	16	4.3	89	62	82	78	23	13	5.0	1	2.0	.	.	.	.	11	1.7	1	1.0	.	.	.	.	67
God. vred.	707.3	8.4	15.5	10.1	11.0	16.6	5.5	34.8	25. VII	-17.0	10.II	7.6	78	57	75	70	13	218	3.5	70	3.3	22	2.1	22	2.6	185	2.6	5	1.4	7	2.2	13	2.2	553

RIJEKA CRNOJEVIĆA

φ = 42° 21′N λ = 19° 03′E Gr. ΔG = + 1h 16 min. — Br. st. 291

Mesec	Vazdušni pritisak P_m mm	Temperatura vazduha °C: T_m 7	14	21	Sred. (Dies.)	Max	Min	Max Dat.	Min Dat.	Vlažnost vazduha: e_m mm	U_m % 7	14	21	Sred. (Dies.)	Min	Čestina pravaca i srednja jačina vetra nD, F_m (0—12): N č.	j.	NE č.	j.	E č.	j.	SE č.	j.	S č.	j.	SW č.	j.	W č.	j.	NW č.	j.	C č.
I	—	2.7	8.4	3.5	4.5	10.1	0.8	16.5	1	-5.0	22	5.1	85	64	82	77	33	1	1.0	6	1.7	2	1.5	3	3.0	4	1.0	7	1.0	5	1.8	3	1.0	62
II	—	3.3	9.8	5.2	5.9	10.7	0.8	17.5	24	-4.5	10	5.2	83	64	76	74	10	2	2.0	11	1.5	2	1.0	2	1.0	3	1.0	2	1.0	2	1.0	4	2.2	56
III	—	5.3	14.2	6.5	8.1	15.1	1.6	22.5	30	-5.5	15	4.8	69	48	60	59	18	2	1.0	13	1.5	12	1.3	3	5.0	.	.	2	3.0	2	1.5	3	4.0	56
IV	—	12.8	18.8	12.8	14.3	20.3	8.6	26.4	4	4.5	18	7.9	80	56	78	71	33	1	1.0	7	1.1	9	1.1	1	1.0	1	1.0	1	1.0	.	.	1	2.0	69
V	—	16.9	22.1	16.0	17.8	23.8	11.4	32.0	26	4.6	10	13.1	83	75	89	82	37	1	1.0	6	1.5	6	2.3	.	.	1	2.0	4	1.0	1	2.0	2	1.5	72
VI	—	21.7	26.6	20.6	22.4	28.1	16.4	35.0	21	12.2	2	16.0	80	64	86	77	40	.	.	6	1.3	6	1.3	.	.	2	1.0	2	1.0	1	1.0	.	.	73
VII	—	25.2	31.2	22.9	25.6	32.6	18.7	38.5	29	16.0	7	18.5	76	62	80	73	41	3	1.0	6	1.0	1	1.0	2	2.0	.	.	2	1.5	1	1.0	.	.	78
VIII	—	23.5	30.7	23.0	25.0	32.1	17.6	36.0	21	11.7	24	14.9	71	48	65	61	30	3	2.3	14	1.1	3	1.0	1	2.0	1	1.0	.	.	.	.	4	1.8	67
IX	—	18.1	27.1	19.0	20.8	28.2	16.4	35.0	2	9.3	15	13.5	83	54	78	72	34	1	5.0	7	2.3	2	1.0	.	.	.	.	.	.	.	.	.	.	80
X	—	13.4	21.1	15.1	16.2	22.8	10.5	29.0	1,2,3	6.0	10,11	11.3	90	66	86	81	43	.	.	3	1.3	.	.	2	1.5	.	.	.	.	.	.	.	.	88
XI	—	4.1	13.3	6.2	7.4	15.5	2.5	21.0	6	-5.6	27	6.4	91	59	86	79	20	1	1.0	4	1.0	2	3.0	3	1.0	.	.	1	2.0	.	.	2	5.0	77
XII	—	2.0	8.8	3.6	4.5	11.0	0.0	17.0	2	-6.5	26,27	4.8	94	70	90	85	36	.	.	3	1.7	.	.	.	.	.	.	.	.	.	.	.	.	90
God. vred.	—	12.4	19.3	12.9	14.4	20.8	8.8	38.5	29. VII	-6.5	26,27 XII	10.1	82	61	80	74	10	15	1.9	86	1.4	45	1.4	17	2.3	12	1.1	21	1.3	12	1.5	19	2.4	868

VIR PAZAR

φ = 42° 14′N λ = 19° 05′E Gr. ΔG = + 1h 16 min. — Br. st. 292

Mesec	Vazdušni pritisak P_m mm	Temperatura vazduha °C: T_m 7	14	21	Sred. (Dies.)	Max	Min	Max Dat.	Min Dat.	Vlažnost vazduha: e_m mm	U_m % 7	14	21	Sred. (Dies.)	Min	Čestina pravaca i srednja jačina vetra nD, F_m (0—12): N č.	j.	NE č.	j.	E č.	j.	SE č.	j.	S č.	j.	SW č.	j.	W č.	j.	NW č.	j.	C č.
I	—	3.6	8.1	5.1	5.5	—	1.5	—	—	-3.5	22	4.9	78	60	75	71	37	7	4.0	40	2.2	.	.	5	2.2	2	4.0	34	1.0	4	1.0	.	.	1
II	—	2.9	8.8	6.1	6.0	—	1.3	—	—	-4.5	10	5.1	87	62	74	74	29	8	3.2	22	1.5	3	1.3	3	2.0	11	2.5	28	1.2	5	1.0	.	.	4
III	—	4.7	12.6	9.1	8.9	—	1.8	—	—	-2.5	7, 16	4.6	74	41	50	55	16	6	3.5	35	3.2	1	4.0	.	.	23	1.0	23	1.1	2	1.5	1	1.0	2
IV	—	11.4	18.8	15.5	15.3	—	8.2	—	—	4.5	13	8.1	85	53	59	66	28	3	1.7	17	1.6	2	1.5	1	2.0	24	1.5	36	1.7	1	1.0	4	1.0	2
V	—	15.9	21.8	18.7	18.8	—	12.1	—	—	4.5	10	11.4	81	61	68	70	32	.	.	15	1.6	5	1.4	1	1.0	31	1.5	34	1.6	1	1.0	1	1.0	5
VI	—	21.0	26.3	22.9	23.3	—	16.8	—	—	12.5	2	15.8	82	63	70	72	34	.	.	6	1.5	4	1.5	10	1.1	27	1.1	38	2.3	2	1.0	.	.	3
VII	—	23.7	31.2	25.3	26.4	—	17.9	—	—	15.6	22	16.3	77	51	65	64	39	1	3.0	17	1.9	2	1.5	6	1.2	39	1.2	22	1.7	1	1.0	3	1.3	2
VIII	—	21.6	31.3	24.5	25.5	—	16.4	—	—	10.5	24	13.6	72	40	58	57	16	1	2.0	18	2.2	3	1.7	.	.	38	1.4	27	2.4	2	1.5	.	.	4
IX	—	17.7	26.5	20.0	21.0	—	13.6	—	—	7.5	9	12.7	85	52	71	69	26	3	7.0	24	2.3	3	1.7	2	1.0	35	1.0	16	1.4	3	1.0	2	1.0	2
X	—	13.4	20.5	14.1	15.5	—	9.9	—	—	5.0	7	10.7	87	67	82	79	35	.	.	29	2.2	3	1.0	6	1.2	38	1.0	8	1.0	.	.	.	.	9
XI	—	4.5	13.3	7.0	7.9	—	2.1	—	—	-6.0	27	7.6	94	85	89	89	56	.	.	38	2.3	2	3.0	.	.	24	1.0	19	1.0	3	1.0	.	.	4
XII	—	1.8	9.1	4.1	4.8	—	0.3	—	—	-6.5	27	5.6	94	72	88	85	34	3	1.0	29	1.3	.	.	.	.	12	1.0	29	1.0	13	1.0	2	1.0	5
God. vred.	—	11.8	19.0	14.4	14.9	—	8.5	—	—	-6.5	27. XII	9.6	83	59	71	71	16	32	3.2	290	2.1	28	1.6	34	1.4	304	1.2	314	1.5	37	1.0	13	1.0	43

CETINJE

Br. st. 289 — $H_s = 655$ m $H_b = —$ m $h_t = 2.1$ m $h_r = 1.3$ m

Mesec	Oblačnost N_m (0—10) 7	14	21	Sred. (Dies.)	Insolacija broj sati	Padavine R mm Σ	Max	Dat.	Broj dana sa: $T_n \leqq -10.0$	$T_x < 0.0$	$T_n < 0.0$	$T_x \geqq 25.0$	$T_x \geqq 30.0$	$T_n \geqq 20.0$	F (0-12) $\geqq 6$	$\geqq 8$	N_m (0-10) < 2.0	> 8.0	R mm $\geqq 0.1$	$\geqq 1.0$	$\geqq 10.0$	●	✳	•	⁂	△	△	▲	⊠	≡	⊠
I	5.3	5.2	3.5	4.7	—	213	56.2	3	.	—	22	—	—	.	1	.	11	10	11	9	6	7	4	2	.	.	2	.	1	7	3
II	4.4	5.7	3.5	4.5	—	440	225.4	12	1	—	22	—	—	.	2	1	11	9	12	12	9	6	7	.	.	.	4	.	8	3	19
III	1.5	1.5	0.4	1.1	—	12	11.2	9	.	—	26	—	—	.	3	2	25	1	2	1	1	2	1	.	.	.	.	.	.	1	9
IV	4.7	4.9	2.8	4.1	—	307	159.0	28	.	—	.	—	—	.	2	1	10	7	11	10	7	11	1	.	.	.	1	.	3	1	.
V	4.9	5.2	4.5	4.9	—	181	80.0	31	.	—	.	—	—	.	.	.	5	7	11	10	4	9	.	.	.	.	3	.	6	.	.
VI	4.0	4.0	3.5	3.8	—	181	62.4	1	.	—	.	—	—	.	.	.	9	5	11	10	4	9	.	.	.	.	.	.	3	1	.
VII	1.6	2.4	1.1	1.7	—	108	50.2	7	.	—	.	—	—	.	.	.	23	.	7	7	3	7	.	.	.	.	.	.	3	1	.
VIII	1.6	2.4	1.9	2.0	—	73	32.0	29	.	—	.	—	—	.	.	.	19	1	5	5	3	2	.	.	.	.	.	.	2	1	.
IX	1.4	2.3	1.7	1.8	—	152	40.0	12	.	—	.	—	—	.	1	.	22	2	6	6	6	5	.	.	.	.	.	.	1	2	.
X	4.5	5.2	4.7	4.8	—	84	43.2	26	.	—	—	—	—	.	1	.	8	5	9	8	3	12	.	.	.	.	.	.	1	2	.
XI	2.0	2.2	1.8	2.0	—	22	12.3	5	1	—	21	—	—	.	.	.	19	2	3	3	1	4	.	.	.	.	.	.	.	.	.
XII	4.6	4.5	4.5	4.5	—	137	76.4	30	2	—	25	—	—	.	.	.	9	10	9	8	4	6	4	1	.	.	.	.	1	5	5
God. vred.	3.4	3.8	2.8	3.3	—	1909	225.4	12.II	4	—	116	—	—	.	10	4	171	59	97	89	51	80	17	3	.	.	10	.	29	24	36

NIKŠIĆ

Br. st. 290 — $H_s = 637$ m $H_b = 637.8$ m $h_t = 2.1$ m $h_r = 1.2$ m

Mesec	Oblačnost N_m (0—10) 7	14	21	Sred. (Dies.)	Insolacija broj sati	Padavine R mm Σ	Max	Dat.	Broj dana sa: $T_n \leqq -10.0$	$T_x < 0.0$	$T_n < 0.0$	$T_x \geqq 25.0$	$T_x \geqq 30.0$	$T_n \geqq 20.0$	F (0-12) $\geqq 6$	$\geqq 8$	N_m (0-10) < 2.0	> 8.0	R mm $\geqq 0.1$	$\geqq 1.0$	$\geqq 10.0$	●	✳	•	⁂	△	△	▲	⊠	≡	⊠
I	5.4	5.7	5.2	5.4	—	203	59.6	7	.	2	21	.	.	.	5	4	8	12	7	7	5	5	.	.	.	.	.	.	.	.	.
II	5.0	6.0	5.0	5.3	—	207	81.0	12	2	3	21	.	.	.	.	.	7	10	11	11	6	5	6	.	.	.	.	.	1	2	9
III	2.6	2.4	1.0	2.0	238.3	0	0.2	17	.	.	22	.	.	.	7	3	19	1	1	.	.	1	.	.	.	.	.	.	1	.	.
IV	5.3	7.1	4.6	5.7	175.6	160	47.4	28	.	.	.	.	.	.	.	.	4	6	14	12	5	12	1	.	.	.	.	.	6	.	.
V	6.0	7.5	5.2	6.2	210.6	118	42.5	31	.	.	.	3	.	.	.	.	3	9	8	8	4	8	.	.	.	.	.	.	7	.	.
VI	6.2	7.2	4.9	6.1	207.4	169	45.2	11	.	.	.	13	.	.	.	.	4	9	14	13	5	15	.	.	.	.	.	.	4	.	.
VII	2.3	4.1	1.4	2.6	335.2	17	3.9	7	.	.	.	25	10	.	1	.	18	1	8	6	.	7	.	.	.	.	.	.	9	.	.
VIII	2.4	5.4	2.2	3.3	265.2	52	19.7	24	.	.	.	27	9	.	.	.	11	2	8	7	2	6	.	.	.	.	.	.	3	.	.
IX	2.8	4.2	1.9	3.0	211.2	82	30.7	12	.	.	.	11	2	.	3	.	11	19	5	5	3	5	.	.	.	.	.	.	4	.	.
X	5.5	7.2	5.2	6.0	145.7	23	12.8	6	.	.	.	3	.	.	3	.	6	13	6	4	1	6	.	.	.	.	.	.	2	1	.
XI	2.8	3.5	2.3	2.9	211.8	6	1.4	1	.	.	17	.	.	.	5	3	17	4	3	2	.	3	.	.	.	.	.	.	.	.	.
XII	4.6	5.1	4.6	4.8	—	60	36.6	30	.	.	22	.	.	.	4	.	10	8	7	5	1	2	5	.	.	.	.	.	.	2	8
God. vred.	4.2	5.4	3.6	4.4	—	1097	81.0	12.II	2	5	103	82	21	.	28	10	118	94	92	80	32	75	12	.	.	.	.	.	37	5	17

RIJEKA CRNOJEVIĆA

Br. st. 291 — $H_s = 15$ m $H_b = —$ m $h_t = 2.1$ m $h_r = 1.0$ m

Mesec	Oblačnost N_m (0—10) 7	14	21	Sred. (Dies.)	Insolacija broj sati	Padavine R mm Σ	Max	Dat.	Broj dana sa: $T_n \leqq -10.0$	$T_x < 0.0$	$T_n < 0.0$	$T_x \geqq 25.0$	$T_x \geqq 30.0$	$T_n \geqq 20.0$	F (0-12) $\geqq 6$	$\geqq 8$	N_m (0-10) < 2.0	> 8.0	R mm $\geqq 0.1$	$\geqq 1.0$	$\geqq 10.0$	●	✳	•	⁂	△	△	▲	⊠	≡	⊠
I	5.2	5.2	3.8	4.7	—	133	37.6	6	.	.	18			.			10	10	8	8	4	8	.	.	.	—	—	—	—	—	.
II	5.0	5.8	4.4	5.1	—	321	130.2	12	.	.	9			.			7	8	11	11	7	11	4	3		—	—	—	—	—	.
III	2.3	2.1	0.5	1.6	—	9	9.4	9	.	.	8			.			21	1	1	1	.	1	.	.		—	—	—	—	—	.
IV	5.5	5.3	2.6	4.5	—	213	66.2	28	.	.	.	2	.	.			6	6	10	10	6	10	.	.		—	—	—	—	—	.
V	5.8	6.0	5.0	5.6	—	220	86.0	31	.	.	.	15	1	.			3	8	13	13	3	12	.	.	•	—	—	—	—	—	.
VI	4.6	4.4	4.5	4.5	—	159	55.7	1	.	.	.	23	13	1			6	5	9	8	3	8	.	.	.	—	—	—	—	—	.
VII	1.9	2.0	1.3	1.7	—	36	26.7	4	.	.	.	31	24	8			22	1	5	4	1	6	.	.	.	—	—	—	—	—	.
VIII	1.6	2.5	2.2	2.1	—	29	10.1	24	.	.	.	29	26	2			18	1	5	5	1	4	.	.	.	—	—	—	—	—	.
IX	1.7	2.2	2.1	2.0	—	98	34.0	12	.	.	.	24	12	.			21	3	5	5	5	5	.	.	.	—	—	—	—	—	.
X	5.0	5.4	3.8	4.7	—	46	18.2	26	.	.	.	10		.			8	6	6	6	2	7	.	.	.	—	—	—	—	—	.
XI	2.3	2.1	2.0	2.1	—	10	8.6	5	.	.	10			.			21	3	2	2		2	.	.	.	—	—	—	—	—	.
XII	4.8	4.3	4.0	4.4	—	116	62.5	30	.	.	12			.			12	7	6	6	3	7	.	.	.	—	—	—	—	—	.
God. vred.	3.8	3.9	3.0	3.6	—	1390	130.2	12.II	.	.	57	134	76	11	.	.	155	59	81	79	35	81	4	3	.	—	—	—	—	—	.

VIR PAZAR

Br. st. 292 — $H_s = 14$ m $H_b = —$ m $h_t = 2.2$ m $h_r = 1.0$ m

Mesec	Oblačnost N_m (0—10) 7	14	21	Sred. (Dies.)	Insolacija broj sati	Padavine R mm Σ	Max	Dat.	Broj dana sa: $T_n \leqq -10.0$	$T_x < 0.0$	$T_n < 0.0$	$T_x \geqq 25.0$	$T_x \geqq 30.0$	$T_n \geqq 20.0$	F (0-12) $\geqq 6$	$\geqq 8$	N_m (0-10) < 2.0	> 8.0	R mm $\geqq 0.1$	$\geqq 1.0$	$\geqq 10.0$	●	✳	•	⁂	△	△	▲	⊠	≡	⊠
I	6.3	6.1	4.5	5.6	—	98	30.2	6	.	—	12	—	—	.	4	.	7	10	9	8	4	8	.	.	.	.	.	.	1	.	.
II	5.6	6.1	5.0	5.6	—	321	99.5	12	.	—	8	—	—	.	3	2	8	11	11	10	8	6	3	.	.	.	.	4	7	.	4
III	2.5	2.3	0.6	1.8	—	9	8.4	9	.	—	11	—	—	.	6	1	20	1	2	2	.	2	.	.	.	.	.	.	.	6	.
IV	5.9	5.9	3.6	5.1	—	145	44.0	17	.	—	.	—	—	.	1	.	8	6	9	9	5	8	.	.	.	.	1	3	7	.	
V	5.7	6.5	5.4	5.8	—	30	26.0	11	.	—	.	—	—	.	1	.	5	8	13	12	3	13	.	.	.	.	.	4	2	.	
VI	5.7	5.9	4.5	5.4	—	123	44.6	1	.	—	.	—	—	.	5	.	2	7	12	9	3	10	.	.	.	.	.	.	.	.	
VII	2.5	2.8	1.6	2.3	—	37	8.5	4	.	—	.	—	—	.	1	.	17	.	7	6	.	6	.	.	.	.	.	3	.	.	
VIII	2.2	3.4	4.0	3.2	—	26	12.4	29	.	—	.	—	—	2	3	1	11	3	3	3	1	2	.	.	.	.	.	.	6	.	
IX	2.0	2.8	1.9	2.2	—	100	35.8	13	.	—	.	—	—	.	2	.	19	3	6	6	4	5	.	.	.	.	.	1	1	.	
X	5.7	5.6	5.2	5.5	—	58	20.0	31	.	—	.	—	—	.	1	.	9	11	7	7	2	7	.	.	.	.	.	2	2	.	
XI	3.0	3.7	2.5	3.1	—	20	16.6	5	.	—	10	—	—	.	2	2	16	4	3	3	1	2	.	.	.	.	.	.	7	.	
XII	4.9	4.7	4.3	4.6	—	111	42.5	30	.	—	11	—	—	.	.	.	11	9	9	9	4	7	.	.	.	.	.	.	16	.	
God. vred.	4.3	4.6	3.6	4.2	—	1078	99.5	12.II	.	—	52	—	—	2	29	6	133	73	91	84	35	76	3	.	.	.	.	5	21	47	4

BAR

φ = 42° 06'N λ = 19° 06'E Gr. ΔG = + 1 h 16 min. *Br. st. 293*

Mesec	Vazdušni pritisak P_m mm	Temperatura vazduha °C: T_m 7	T_m 14	T_m 21	T_m Sred. (Dies)	Max	Min	Max Dat.	Min	Min Dat.	Vlažnost vazduha: e_m mm	U_m % 7	U_m % 14	U_m % 21	U_m % Sred. (Dies)	U_m % Min	Čestina pravaca i srednja jačina vetra nD, F_m (0—12): N č.	N j.	NE č.	NE j.	E č.	E j.	SE č.	SE j.	S č.	S j.	SW č.	SW j.	W č.	W j.	NW č.	NW j.	C č.
I	—	6.2	10.2	7.0	7.6	—	3.8	—	—	0.7	24, 25	4.7	60	52	62	58	30	.	.	56	3.3	4	1.5	7	2.6	2	3.0	1	1.0	4	1.2	6	1.0	13
II	—	6.3	11.0	7.5	8.1	12.4	3.8	19.7	15	-2.7	9	5.4	69	59	67	65	16	3	2.3	39	2.5	5	1.0	6	2.8	4	3.5	3	1.3	5	2.2	9	1.8	10
III	—	6.2	12.6	7.3	8.4	14.0	3.4	17.1	22	-1.7	12	4.8	56	49	62	56	18	6	4.2	48	3.8	2	1.0	1	1.0	.	.	1	1.0	13	1.7	9	2.3	13
IV	—	12.6	16.8	12.6	13.6	18.5	9.4	22.7	7	5.9	1, 18	9.0	78	69	79	75	40	1	1.0	20	1.4	10	1.1	8	2.0	2	1.5	4	2.0	12	1.7	8	2.5	25
V	—	17.2	19.8	17.0	17.8	21.9	13.0	26.3	26, 27	6.8	10	11.2	72	71	77	73	25	1	1.0	30	1.6	5	1.4	6	2.0	5	2.6	3	1.7	15	1.7	8	1.6	20
VI	—	21.4	23.9	20.6	21.6	25.2	17.5	29.6	30	13.0	1	15.5	79	75	82	79	45	.	.	1	2.0	.	.	1	2.0	3	3.0	1	1.0	8	2.0	5	1.8	71
VII	—	24.5	27.7	22.8	24.4	28.9	19.5	32.9	25	17.9	23	17.4	71	70	74	72	37	3	1.0	31	1.5	3	1.0	1	1.0	.	.	2	1.0	11	1.8	19	1.6	23
VIII	—	22.9	26.1	21.4	23.0	27.8	18.2	33.7	20	15.2	31	14.6	63	68	72	68	32	1	2.0	21	2.8	3	1.0	3	2.0	1	4.0	3	1.0	12	2.1	15	2.6	34
IX	—	18.7	24.7	19.0	20.4	25.7	15.5	30.0	6	10.6	9	13.3	74	66	79	73	24	1	3.0	17	2.7	9	1.2	7	1.4	1	1.0	4	1.2	10	1.3	6	1.5	35
X	—	15.9	21.6	16.5	17.6	22.7	14.0	27.5	16	9.9	25	10.7	72	60	77	70	30	1	1.0	34	2.8	16	1.0	5	1.2	3	1.3	2	1.5	7	1.4	7	1.3	18
XI	—	10.3	16.0	10.8	12.0	17.1	7.6	22.0	5	-1.7	27	6.4	59	49	66	58	12	5	3.0	37	3.9	20	1.0	5	1.0	4	1.0	9	1.2	2	1.0	2	1.5	6
XII	—	6.9	13.0	8.0	9.0	14.3	4.6	19.0	8	-3.8	26	6.1	75	58	68	67	20	1	1.0	30	3.3	24	1.0	10	2.0	6	1.0	6	1.0	2	1.5	2	1.0	12
God.									20.		26.																						
vred.	—	14.1	18.6	14.2	15.3	—	10.9	33.7	VIII	-3.8	XII	9.9	69	62	72	68	12	23	2.5	364	2.7	101	1.1	60	1.9	31	2.1	39	1.3	101	1.6	96	1.7	280

TITOGRAD

φ = 42° 26'N λ = 19° 17'E Gr. ΔG = + 1 h 17 min. *Br. st. 294*

Mesec	Vazdušni pritisak P_m mm	Temperatura vazduha °C: T_m 7	T_m 14	T_m 21	T_m Sred. (Dies)	Max	Min	Max Dat.	Min	Min Dat.	Vlažnost vazduha: e_m mm	U_m % 7	U_m % 14	U_m % 21	U_m % Sred. (Dies)	U_m % Min	Čestina pravaca i srednja jačina vetra nD, F_m (0—12): N č.	N j.	NE č.	NE j.	E č.	E j.	SE č.	SE j.	S č.	S j.	SW č.	SW j.	W č.	W j.	NW č.	NW j.	C č.
I	755.2	4.0	8.7	5.1	5.7	9.5	2.8	15.2	31	3.2	23	4.4	66	53	67	62	31	30	4.1	18	5.2	.	.	4	4.0	4	1.8	.	.	.	.	.	.	37
II	55.2	3.3	9.6	5.7	6.1	10.5	2.1	18.4	24	-3.2	10	4.6	73	55	69	66	17	26	3.5	9	3.7	.	.	.	.	4	4.2	3	1.0	1	2.0	2	1.5	39
III	63.3	5.9	14.2	8.2	9.1	14.9	4.1	22.8	30	-2.0	16	3.8	53	31	46	43	9	27	3.9	19	4.3	.	.	2	3.0	16	2.1	4	1.2	.	.	1	1.0	24
IV	56.0	12.8	19.2	14.1	15.0	20.3	9.8	26.2	2	5.5	18	8.5	75	52	74	67	26	17	2.0	4	2.0	3	2.3	7	4.0	21	2.6	3	2.0	1	2.0	.	.	34
V	54.5	16.6	22.2	17.5	18.4	23.5	13.3	31.8	26	5.0	10	10.1	70	54	67	64	35	25	2.3	13	2.9	.	.	7	2.4	13	2.6	4	2.2	3	1.7	.	.	28
VI	53.8	21.4	27.2	21.9	23.1	28.1	18.0	33.5	22	13.6	1	16.2	82	62	84	76	45	14	1.4	3	2.6	1	1.0	4	2.5	34	1.9	5	1.6	1	3.0	1	1.0	27
VII	55.5	25.2	32.0	26.1	27.4	33.4	21.3	39.0	29	15.0	4	14.7	62	43	61	55	28	34	2.1	4	4.0	.	.	2	2.0	23	2.1	8	1.8	1	1.0	1	1.0	20
VIII	56.1	23.9	31.0	25.3	26.4	32.1	21.1	36.1	21	14.8	24	12.0	53	36	50	46	26	23	2.8	26	4.2	.	.	2	2.5	16	2.7	10	2.7	.	.	4	2.5	12
IX	58.3	19.2	27.0	20.6	21.8	28.0	16.6	34.0	27	12.1	9	11.7	64	46	66	59	20	13	2.8	19	2.3	.	.	3	1.7	17	1.9	4	1.5	.	.	1	1.0	33
X	59.2	14.7	21.5	16.0	17.0	22.3	13.3	29.1	1	9.2	25	9.8	71	53	74	66	25	14	3.6	17	3.2	.	.	3	1.0	12	1.2	5	1.4	.	.	1	1.0	41
XI	63.2	5.7	14.7	7.8	9.0	15.3	4.1	20.1	1	-5.4	27	6.0	75	51	73	66	25	13	2.4	21	3.4	.	.	.	.	10	1.3	5	1.2	.	.	.	.	41
XII	62.9	2.7	10.3	4.3	5.4	11.1	1.5	18.0	2	-6.5	27	5.2	84	60	81	75	39	11	3.3	10	2.9	.	.	.	.	6	1.7	2	1.0	1	2.0	.	.	63
God.									29.		27.																						
vred.	757.8	13.0	19.8	14.4	15.4	20.8	10.7	39.0	VII	-6.5	XII	8.9	69	50	68	62	9	247	2.9	163	3.4	4	1.7	34	2.6	176	2.2	53	1.6	8	2.0	11	1.5	399

PODHUM

φ = 42° 18'N λ = 19° 21'E Gr. ΔG = + 1h 17 min. *Br. st. 295*

Mesec	Vazdušni pritisak P_m mm	Temperatura vazduha °C: T_m 7	T_m 14	T_m 21	T_m Sred. (Dies)	Max	Min	Max Dat.	Min	Min Dat.	Vlažnost vazduha: e_m mm	U_m % 7	U_m % 14	U_m % 21	U_m % Sred. (Dies)	U_m % Min	Čestina pravaca i srednja jačina vetra nD, F_m (0—12): N č.	N j.	NE č.	NE j.	E č.	E j.	SE č.	SE j.	S č.	S j.	SW č.	SW j.	W č.	W j.	NW č.	NW j.	C č.
I	—	4.0	8.3	5.2	5.7	—	2.1	—	—	-3.6	24	—	—	—	—	—	—	28	2.2	.	.	.	.	.	.	10	2.5	.	.	.	.	.	.	55
II	—	2.9	9.1	5.5	5.8	—	0.8	—	—	-4.2	10	—	—	—	—	—	—	.	.	.	.	36	2.5	.	.	17	2.7	.	.	.	.	.	.	31
III	—	5.4	13.6	7.3	8.4	—	2.0	—	—	-4.0	16	—	—	—	—	—	—	.	.	32	4.3	.	.	.	.	14	1.2	.	.	.	.	.	.	47
IV	—	12.1	19.7	14.2	15.0	—	8.9	—	—	5.5	18, 19	—	—	—	—	—	—	4	1.5	.	.	2	2.0	.	.	49	2.3	.	.	1	2.0	.	.	34
V	—	16.0	22.2	17.0	18.0	—	11.8	—	—	7.5	1	—	—	—	—	—	—	11	1.7	.	.	1	3.0	.	.	27	2.3	.	.	2	2.5	.	.	52
VI	—	21.8	28.3	22.6	23.8	—	17.8	—	—	13.5	1	—	—	—	—	—	—	1	1.0	.	.	.	.	.	.	28	1.8	.	.	6	2.0	.	.	55
VII	—	25.5	32.1	25.8	27.3	—	19.7	—	—	16.0	4, 14	—	—	—	—	—	—	11	2.8	.	.	2	1.5	.	.	27	1.5	.	.	4	1.5	.	.	49
VIII	—	24.6	31.0	25.4	26.6	—	18.5	—	—	13.5	30	—	—	—	—	—	—	19	2.5	.	.	1	2.0	.	.	23	1.5	.	.	3	2.0	.	.	47
IX	—	20.6	27.3	20.9	22.4	—	15.7	—	—	10.5	15	—	—	—	—	—	—	16	2.9	.	.	.	.	.	.	11	1.6	.	.	.	.	.	.	63
X	—	16.4	21.5	16.1	17.5	—	11.5	—	—	7.7	10	—	—	—	—	—	—	12	2.9	.	.	2	1.5	.	.	11	1.5	.	.	2	2.0	.	.	66
XI	—	6.7	13.9	7.7	9.0	—	3.3	—	—	7.0	27	—	—	—	—	—	—	23	2.6	.	.	2	2.5	2	1.0	7	1.1	.	.	8	1.6	.	.	48
XII	—	1.6	9.6	4.1	4.8	—	1.1	—	—	8.5	18	—	—	—	—	—	—	.	.	.	.	22	2.0	.	.	10	1.4	.	.	.	.	.	.	61
God.											18.																						
vred.	—	13.1	19.7	14.3	15.4	—	9.2	—	—	8.5	XII	—	—	—	—	—	—	125	2.5	32	4.3	68	2.2	2	1.0	234	1.9	.	.	26	1.8	.	.	608

CKLA

φ = 42° 05'N λ = 19° 23'E Gr. G = + 1 h 18 min. *Br. st. 296*

Mesec	Vazdušni pritisak P_m mm	Temperatura vazduha °C: T_m 7	T_m 14	T_m 21	T_m Sred. (Dies)	Max	Min	Max Dat.	Min	Min Dat.	Vlažnost vazduha: e_m mm	U_m % 7	U_m % 14	U_m % 21	U_m % Sred. (Dies)	U_m % Min	Čestina pravaca i srednja jačina vetra nD, F_m (0—12): N č.	N j.	NE č.	NE j.	E č.	E j.	SE č.	SE j.	S č.	S j.	SW č.	SW j.	W č.	W j.	NW č.	NW j.	C č.
I	—	5.0	8.2	6.5	6.6	—	3.2	—	—	-0.9	24	—	—	—	—	—	—	.	.	1	4.0	.	.	15	3.3	.	.	4	3.5	5	3.2	5	3.2	63
II	—	4.3	9.0	6.5	6.6	—	2.7	—	—	-2.6	10	—	—	—	—	—	—	.	.	2	3.5	.	.	3	3.0	.	.	8	3.2	2	3.0	7	3.7	62
III	—	6.5	13.7	9.4	9.8	—	4.3	—	—	-0.4	14	—	—	—	—	—	—	.	.	.	.	.	.	8	3.6	.	.	6	3.2	1	5.0	13	3.5	65
IV	—	12.9	18.9	15.3	15.6	—	10.5	—	—	5.1	12	—	—	—	—	—	—	.	.	2	3.0	.	.	13	3.4	.	.	15	3.6	1	3.0	1	3.0	58
V	—	17.6	22.5	18.9	19.5	—	13.8	—	—	7.7	10	—	—	—	—	—	—	1	1.0	4	1.0	.	.	23	2.6	1	1.0	20	2.7	5	1.8	18	1.3	21
VI	—	22.8	26.7	22.9	23.8	—	19.2	—	—	13.5	1	—	—	—	—	—	—	.	.	5	1.8	.	.	18	2.1	.	.	24	2.1	.	.	19	1.3	24
VII	—	26.1	30.3	27.0	27.6	—	22.3	—	—	18.5	4, 14	—	—	—	—	—	—	.	.	3	1.0	.	.	13	2.1	1	1.0	14	1.8	.	.	28	1.6	34
VIII	—	26.0	30.6	26.7	27.5	—	22.5	—	—	17.1	29	—	—	—	—	—	—	.	.	6	1.0	.	.	11	2.3	.	.	13	2.8	.	.	48	1.9	15
IX	—	21.1	26.4	22.3	23.0	—	17.5	—	—	13.6	9	—	—	—	—	—	—	.	.	2	1.0	.	.	13	2.2	.	.	8	1.4	.	.	23	1.4	44
X	—	16.9	21.0	17.6	18.3	—	14.3	—	—	10.7	11	—	—	—	—	—	—	.	.	2	1.0	1	1.0	17	1.6	.	.	15	2.0	1	1.0	11	1.3	46
XI	—	7.7	13.3	9.3	9.9	—	5.6	—	—	3.4	27	—	—	—	—	—	—	.	.	1	1.0	.	.	25	2.4	.	.	12	2.2	.	.	6	1.8	46
XII	—	4.0	9.2	5.6	6.1	—	2.2	—	—	5.9	18	—	—	—	—	—	—	.	.	3	3.7	.	.	23	2.2	.	.	14	2.4	.	.	2	1.0	51
God.											18.																						
vred.	—	14.2	19.2	15.7	16.2	—	11.5	—	—	5.9	XII	—	—	—	—	—	—	1	1.0	31	1.8	1	1.0	182	2.2	2	1.0	153	2 4	15	2.7	181	1.8	529

Br. st. 293 BAR

$H_s = 1$ m $H_b = —$ m $h_t = 2.^1$ m $h_r = 1.0$ m

Mesec	Oblačnost N_m (0—10) 7	14	21	Sred. (Dies)	Insolacija broj sati	Padavine R mm Σ	Max	Dat.	$T_n \leqq -10.0$	$T_x < 0.0$	$T_n < 0.0$	$T_x \geqq 25.0$	$T_x \geqq 30.0$	$T_n \geqq 20.0$	F (0-12) ≥ 6	≥ 8	N_m (0-10) < 2.0	> 8.0	R mm ≥ 0.1	≥ 1.0	≥ 10.0	●	✳ △	⁂	⁂	△	△	▲	((◁))	≡	⊠
I	6.2	6.4	5.5	6.0	—	91	29.4	2	.	.	.	.	.	.	.	.	6	12	11	10	4	9	.	.	.	.	.	1	2	.	.
II	5.9	6.3	4.5	5.6	—	160	31.5	12	.	.	2	.	.	.	1	.	8	10	14	12	7	13	.	.	.	.	.	2	6	.	.
III	2.4	2.5	0.9	1.9	—	1	0.5	6, 9	.	.	4	.	.	.	6	.	19	1	2	.	.	2	.	.	.	.	.	.	.	.	.
IV	5.0	4.8	2.8	4.2	—	85	39.7	17	.	.	.	.	.	.	.	.	12	6	9	8	3	9	.	.	.	.	.	1	6	1	.
V	5.8	6.4	5.9	6.0	—	68	16.2	20	.	.	.	7	.	.	.	.	4	11	12	10	3	13	.	.	.	.	.	.	9	1	.
VI	5.2	5.1	4.8	5.0	—	205	71.3	1	.	.	.	18	.	.	.	.	9	8	9	6	4	11	.	.	.	.	.	.	3	.	.
VII	1.8	1.6	1.6	1.7	—	22	14.4	4	.	.	.	31	7	9	.	.	20	.	3	3	1	4	.	.	.	.	.	.	5	.	.
VIII	2.3	2.6	2.2	2.4	—	10	4.9	28	.	.	.	28	6	5	3	.	16	1	3	2	.	3	.	.	.	.	.	.	3	3	.
IX	2.6	3.1	2.0	2.6	—	125	78.2	17	.	.	.	19	1	.	2	.	17	3	7	5	3	7	.	.	.	.	.	.	6	.	.
X	6.2	6.4	5.1	5.9	—	73	29.0	31	.	.	.	7	.	.	1	.	6	10	8	7	3	9	.	.	.	.	.	.	4	.	.
XI	4.0	3.8	3.2	3.7	—	33	29.0	1	.	.	1	.	.	.	4	.	13	7	3	2	1	3	.	.	.	.	.	.	1	.	.
XII	5.5	5.7	4.7	5.3	—	74	25.4	30	.	.	4	.	.	.	2	1	8	10	9	8	2	8	.	.	.	.	.	.	.	.	.
God. vred.	4.4	4.6	3.6	4.2	—	947	78.2	17.IX	.	.	11	110	14	14	19	1	138	79	90	73	31	91	.	.	.	.	.	4	45	5	.

Br. st. 294 TITOGRAD

$H_s = 53$ m $H_b = 53.6$ m $h_t = 2.0$ m $h_r = 1.2$ m

Mesec	Oblačnost N_m (0—10) 7	14	21	Sred. (Dies)	Insolacija broj sati	Padavine R mm Σ	Max	Dat.	$T_n \leqq -10.0$	$T_x < 0.0$	$T_n < 0.0$	$T_x \geqq 25.0$	$T_x \geqq 30.0$	$T_n \geqq 20.0$	F (0-12) ≥ 6	≥ 8	N_m (0-10) < 2.0	> 8.0	R mm ≥ 0.1	≥ 1.0	≥ 10.0	●	✳ △	⁂	⁂	△	△	▲	((◁))	≡	⊠
I	6.8	6.4	5.0	6.1	138.6	71	21.2	7	.	.	2	.	.	.	13	6	6	12	7	5	4	7	.	.	.	.	.	.	2	1	.
II	5.8	6.9	4.3	5.7	151.4	208	59.3	12	.	.	3	.	.	.	5	1	8	9	12	12	8	11	4	.	.	.	.	.	9	1	2
III	2.8	2.8	0.7	2.1	276.3	3	2.8	9	.	.	5	.	.	.	6	6	16	1	2	1	.	2	.	.	.	.	.	.	.	.	.
IV	5.8	6.4	3.7	5.3	206.9	109	43.8	28	.	.	.	2	.	.	2	.	4	7	8	7	4	8	.	.	.	.	.	.	5	1	.
V	6.5	7.3	5.9	6.6	213.4	71	25.2	11	.	.	.	13	1	2	1	.	2	10	14	9	2	14	.	.	.	.	.	.	9	.	.
VI	6.2	6.5	5.6	6.1	256.0	120	36.1	1	.	.	.	23	14	8	.	.	1	10	12	9	5	12	.	.	.	.	.	.	3	.	.
VII	2.3	2.9	1.9	2.4	341.8	32	21.9	4	.	.	.	31	24	20	1	1	21	1	3	3	1	3	.	.	.	.	.	.	7	.	.
VIII	2.5	3.8	3.0	3.1	318.6	80	51.1	23	.	.	.	30	24	23	3	.	13	2	5	4	2	5	.	.	.	.	.	.	5	.	.
IX	2.1	3.5	2.3	2.6	284.4	82	26.9	12	.	.	.	21	11	4	2	1	16	3	6	6	4	6	.	.	.	.	.	.	5	.	.
X	6.3	6.7	5.9	6.3	159.6	25	8.6	31	.	.	.	7	.	.	4	.	6	13	11	6	.	11	.	.	.	.	.	.	4	.	.
XI	3.2	3.1	2.0	2.8	212.7	3	2.6	5	.	.	5	.	.	.	2	.	18	4	1	1	.	1	.	.	.	.	.	.	.	.	.
XII	4.9	4.5	3.5	4.3	146.8	56	29.7	30	.	.	8	.	.	.	1	.	13	9	7	4	2	7	.	.	.	.	.	.	.	2	.
God. vred.	4.6	5.0	3.6	4.4	2706.5	860	59.3	12.II	.	.	23	127	74	57	40	15	124	81	88	67	32	87	4	.	.	.	.	.	49	5	2

Br. st. 295 PODHUM

$H_s = 10$ m $H_b = —$ m $h_t = 2.1$ m $h_r = 1.1$ m

Mesec	Oblačnost N_m (0—10) 7	14	21	Sred. (Dies)	Insolacija broj sati	Padavine R mm Σ	Max	Dat.	$T_n \leqq -10.0$	$T_x < 0.0$	$T_n < 0.0$	$T_x \geqq 25.0$	$T_x \geqq 30.0$	$T_n \geqq 20.0$	F (0-12) ≥ 6	≥ 8	N_m (0-10) < 2.0	> 8.0	R mm ≥ 0.1	≥ 1.0	≥ 10.0	●	✳ △	⁂	⁂	△	△	▲	((◁))	≡	⊠
I	5.2	5.2	5.0	5.1	—	59	18.8	2	.	—	6	—	—	.	1	.	4	8	6	6	3	6	.	.	.	.	.	.	.	.	.
II	5.0	5.4	5.5	5.3	—	188	64.2	12	.	—	8	—	—	.	2	.	6	8	10	10	7	9	3	1	.	.	.	.	.	.	2
III	1.8	2.1	2.4	2.1	—	.	.	.	.	—	10	—	—	.	8	.	19	1	.	.	.	.	.	.	.	.	.	.	.	.	.
IV	4.5	4.8	4.8	4.7	—	101	41.0	17	.	—	.	—	—	.	.	.	8	6	6	6	2	5	.	.	.	.	.	.	1	.	.
V	5.2	5.8	6.2	5.7	—	58	19.5	11	.	—	.	—	—	.	.	.	2	8	6	6	2	6	.	.	.	.	.	.	.	.	.
VI	5.4	4.9	5.5	5.3	—	133	39.5	3	.	—	.	—	—	2	.	.	2	4	7	7	4	7	.	.	.	.	.	.	.	.	.
VII	2.7	2.8	2.9	2.8	—	63	42.0	3	.	—	.	—	—	16	.	.	16	.	3	3	2	3	.	.	.	.	.	.	1	.	.
VIII	2.8	4.3	4.0	3.7	—	102	50.0	23	.	—	.	—	—	8	.	.	9	1	4	4	3	3	.	.	.	.	.	.	1	.	.
IX	2.5	2.6	2.6	2.6	—	164	50.2	12	.	—	.	—	—	.	2	.	17	3	5	5	4	4	.	.	.	.	.	.	2	.	.
X	5.1	5.1	6.1	5.4	—	34	13.0	31	.	—	.	—	—	.	1	.	4	3	5	5	1	5	.	.	.	.	.	.	1	2	.
XI	2.3	2.4	2.8	2.5	—	5	4.7	5	.	—	6	—	—	.	1	1	17	3	1	1	.	1	.	.	.	.	.	.	.	2	.
XII	3.1	3.5	3.7	3.4	—	66	25.2	30	.	—	16	—	—	.	.	.	18	7	8	8	2	9	.	.	.	.	.	.	.	4	.
God. vred.	3.8	4.1	4.3	4.1	—	973	64.2	12.II	.	—	46	—	—	26	15	1	122	52	61	61	30	58	3	1	.	.	.	.	6	8	2

Br. st. 296 CKLA

$H_s = 40$ m $H_b = —$ m $h_t = 2.1$ m $h_r = 1.1$ m

Mesec	Oblačnost N_m (0—10) 7	14	21	Sred. (Dies)	Insolacija broj sati	Padavine R mm Σ	Max	Dat.	$T_n \leqq -10.0$	$T_x < 0.0$	$T_n < 0.0$	$T_x \geqq 25.0$	$T_x \geqq 30.0$	$T_n \geqq 20.0$	F (0-12) ≥ 6	≥ 8	N_m (0-10) < 2.0	> 8.0	R mm ≥ 0.1	≥ 1.0	≥ 10.0	●	✳ △	⁂	⁂	△	△	▲	((◁))	≡	⊠
I	4.2	4.8	3.6	4.2	—	95	24.5	6	.	—	2	—	—	.	.	.	9	2	7	7	5	9	.	—	—	—	—	—	—	—	—
II	3.9	4.5	4.1	4.2	—	233	100.0	12	.	—	3	—	—	.	.	.	10	7	7	7	6	9	1	—	—	—	—	—	—	—	—
III	1.6	1.5	0.5	1.2	—	.	.	.	.	—	2	—	—	.	1	.	23	.	.	.	.	.	.	—	—	—	—	—	—	—	—
IV	3.6	3.6	2.3	3.2	—	109	49.2	28	.	—	.	—	—	.	.	.	13	3	3	3	3	5	.	—	—	—	—	—	—	—	—
V	3.2	3.1	3.5	3.3	—	106	40.9	11	.	—	.	—	—	.	1	.	10	2	8	8	4	8	.	—	—	—	—	—	—	—	—
VI	2.7	3.2	2.7	2.9	—	179	69.6	4	.	—	.	—	—	12	1	.	13	1	7	7	5	7	.	—	—	—	—	—	—	—	—
VII	1.2	1.2	0.5	1.0	—	58	20.2	4	.	—	.	—	—	25	1	.	24	.	5	5	2	5	.	—	—	—	—	—	—	—	—
VIII	1.1	0.7	1.2	1.0	—	26	24.2	29	.	—	.	—	—	27	.	.	26	1	2	2	1	2	.	—	—	—	—	—	—	—	—
IX	2.5	2.6	2.1	2.4	—	163	87.0	22	.	—	.	—	—	4	.	.	19	3	5	5	4	5	.	—	—	—	—	—	—	—	—
X	2.6	2.5	2.7	2.6	—	50	17.4	31	.	—	.	—	—	.	1	.	13	1	7	7	1	6	.	—	—	—	—	—	—	—	—
XI	1.1	1.4	0.9	1.1	—	.	.	.	.	—	6	—	—	.	.	.	23	1	.	.	.	.	.	—	—	—	—	—	—	—	—
XII	2.9	2.8	2.9	2.9	—	64	27.6	22	.	—	5	—	—	.	1	.	19	6	5	5	3	4	.	—	—	—	—	—	—	—	—
God. vred.	2.6	2.6	2.2	2.5	—	1083	100.0	12.II	.	—	18	—	—	69	6	.	202	27	56	56	34	61	1	—	—	—	—	—	—	—	—

KOLAŠIN

φ = 42° 50′N λ = 19° 32′E Gr. ΔG = + 1 h 18 min. — Br. st. 297

Mesec	Vazdušni pritisak P m mm	Temperatura vazduha °C: Tm 7	14	21	Sred. (Dies)	Max	Min	Max	Dat.	Min	Dat.	Vlažnost vazduha: em mm	Um % 7	14	21	Sred. (Dies)	Min	Čestina pravaca i srednja jačina vetra nD, Fm (0—12): N č.	j.	NE č.	j.	E č.	j.	SE č.	j.	S č.	j.	SW č.	j.	W č.	j.	NW č.	j.	C č.
I	677.9	-4.4	0.6	-2.7	-2.3	1.4	-5.9	10.8	31	-13.4	24	3.4	88	76	86	83	44	42	1.6	.	.	.	.	1	3.0	6	1.8	.	.	.	.	2	1.0	42
II	77.5	-5.0	2.7	-2.1	-1.6	3.8	-7.8	13.2	24	-21.4	10	4.0	88	68	82	79	42	28	1.8	2	2.0	.	.	.	.	6	2.5	.	.	3	1.0	.	.	45
III	85.8	-4.7	6.1	-1.7	-0.5	7.0	-7.1	18.4	31	-15.2	14	3.3	83	52	74	70	31	41	2.0	2	1.5	.	.	.	.	1	1.0	2	1.5	.	.	2	1.5	45
IV	80.0	3.9	13.1	6.2	7.4	14.1	1.3	19.0	3	-2.3	1	5.5	89	51	78	73	22	10	1.7	.	.	1	3.0	.	.	7	1.8	4	1.8	9	2.0	3	1.7	56
V	79.7	8.3	14.9	9.0	10.3	16.3	4.0	24.6	27	-2.8	10	7.1	84	56	83	74	33	29	1.7	1	2.0	2	2.0	.	.	5	2.0	5	2.0	1	2.0	4	2.0	46
VI	79.8	13.9	19.9	13.5	15.2	21.3	10.2	26.2	25	7.3	2	10.6	89	64	94	82	29	4	1.8	.	.	.	.	.	.	11	2.4	14	2.2	9	2.1	.	.	52
VII	82.6	14.0	24.5	15.4	17.3	25.7	10.2	31.4	28	5.8	22	11.1	90	50	89	76	35	20	2.1	.	.	.	.	.	.	1	1.0	8	2.0	10	2.3	.	.	54
VIII	83.1	12.2	22.2	14.3	15.8	23.7	9.2	28.6	21	5.8	12,14	9.5	87	50	80	72	26	32	2.1	6	1.5	.	.	.	.	3	1.6	2	2.5	2	2.0	4	1.5	44
IX	84.5	8.2	21.4	10.7	12.8	22.2	5.6	29.8	27	-1.4	9,10	8.4	92	47	88	76	25	19	2.1	.	.	.	.	.	.	7	1.9	10	2.3	2	1.5	.	.	52
X	84.1	5.2	15.1	7.5	8.8	16.3	3.5	25.4	17	-4.4	25	7.0	94	60	91	82	24	22	2.6	.	.	.	.	.	.	3	1.3	10	2.0	3	2.0	1	1.0	54
XI	86.0	-2.4	7.6	-0.1	1.2	8.3	-4.3	14.8	22	-16.0	27	3.9	86	53	81	73	25	48	2.4	1	1.0	.	.	.	.	.	.	3	2.0	1	2.0	.	.	37
XII	84.8	-6.2	4.7	-3.2	-2.0	5.4	-7.9	14.2	3	-20.0	27	3.3	90	64	88	81	39	25	2.1	1	2.0	.	.	.	.	3	1.7	5	1.6	.	.	.	.	59
God. vred.	682.2	3.6	12.7	5.6	6.9	13.8	0.9	31.4	28. VII	-21.4	10.II	6.4	88	58	84	77	22	320	2.0	13	1.7	3	2.5	1	3.0	53	1.7	63	2.0	40	1.8	16	1.6	586

IVANGRAD

φ = 42° 50′N λ = 19° 52′E Gr. ΔG = + 1 h 19 min. — Br. st. 298

Mesec	Vazdušni pritisak P m mm	Temperatura vazduha °C: Tm 7	14	21	Sred. (Dies)	Max	Min	Max	Dat.	Min	Dat.	Vlažnost vazduha: em mm	Um % 7	14	21	Sred. (Dies)	Min	Čestina pravaca i srednja jačina vetra nD, Fm (0—12): N č.	j.	NE č.	j.	E č.	j.	SE č.	j.	S č.	j.	SW č.	j.	W č.	j.	NW č.	j.	C č.
I	—	-2.0	2.1	-0.9	-0.4	—	-4.6	—	—	-13.0	28	—	—	—	—	—	—	1	1.0	4	2.0	.	.	3	1.3	22	2.1	14	2.6	.	.	.	.	49
II	—	-2.4	3.4	-0.7	0.1	—	-5.3	—	—	-19.5	10	—	—	—	—	—	—	17	2.2	3	4.7	2	3.0	.	.	4	2.0	6	3.7	4	1.5	2	2.0	46
III	—	-2.2	7.8	1.4	2.1	—	-4.7	—	—	-11.0	14,15	—	—	—	—	—	—	18	1.7	6	3.2	6	1.5	.	.	7	1.4	1	1.0	1	1.0	8	1.9	46
IV	—	6.3	15.2	9.4	10.1	—	1.1	—	—	-0.8	14	—	—	—	—	—	—	8	2.1	3	2.3	6	1.5	3	1.7	12	1.6	10	2.2	4	1.8	2	2.5	42
V	—	10.0	16.8	11.3	12.4	—	5.1	—	—	-0.8	10	—	—	—	—	—	—	13	2.0	5	2.0	5	1.4	2	1.0	12	2.3	8	1.9	2	1.0	1	2.0	45
VI	—	16.1	22.8	16.0	17.7	—	11.0	—	—	8.0	3	—	—	—	—	—	—	13	1.8	2	2.0	5	1.2	.	.	5	2.0	9	2.1	2	1.0	3	2.0	51
VII	—	17.9	26.8	17.9	20.1	—	12.0	—	—	8.0	22	—	—	—	—	—	—	10	1.5	4	1.2	4	1.2	3	2.0	5	2.5	3	2.7	5	1.8	6	2.0	53
VIII	—	15.1	23.8	16.7	18.1	—	8.9	—	—	4.0	26	—	—	—	—	—	—	22	2.5	7	2.1	2	2.0	.	.	2	1.0	5	2.8	4	2.5	3	1.7	48
IX	—	10.9	23.6	14.1	15.7	—	5.1	—	—	-0.5	9,15	—	—	—	—	—	—	8	1.8	6	2.2	7	1.1	2	2.0	3	1.3	3	4.3	3	2.7	3	2.3	55
X	—	6.8	17.0	10.1	11.0	—	4.1	—	—	-3.0	7	—	—	—	—	—	—	14	2.3	3	2.0	3	1.0	4	1.0	5	1.0	4	2.2	1	1.0	3	1.7	56
XI	—	-1.9	7.4	1.4	2.1	—	-4.3	—	—	-13.5	27	—	—	—	—	—	—	4	2.0	3	2.7	16	1.8	3	3.3	2	2.0	2	1.0	10	1.3	3	2.3	47
XII	—	-6.1	3.5	-2.6	-2.0	—	-9.0	—	—	-22.0	27	—	—	—	—	—	—	17	2.2	7	1.1	31	1.3	1	1.0	1	1.0	5	1.0	7	1.3	1	2.0	23
God. vred.	—	5.7	14.2	7.8	8.9	—	1.6	—	—	-22.0	27. XII	—	—	—	—	—	—	145	2.0	53	2.2	87	1.4	21	1.7	80	1.8	70	2.4	43	1.6	35	2.0	561

ULCINJ

φ = 41° 56′N λ = 19° 12′E Gr. ΔG = + 1 h 17 min. — Br. st. 299

Mesec	Vazdušni pritisak P m mm	Temperatura vazduha °C: Tm 7	14	21	Sred. (Dies)	Max	Min	Max	Dat.	Min	Dat.	Vlažnost vazduha: em mm	Um % 7	14	21	Sred. (Dies)	Min	Čestina pravaca i srednja jačina vetra nD, Fm (0—12): N č.	j.	NE č.	j.	E č.	j.	SE č.	j.	S č.	j.	SW č.	j.	W č.	j.	NW č.	j.	C č.
I	757.4	5.1	9.1	6.2	6.6	10.3	4.3	16.3	31	0.2	22,23	5.9	82	74	80	79	56	.	.	55	1.4	17	1.8	4	1.2	6	2.0	.	.	1	1.0	1	1.0	9
II	57.8	6.0	10.6	7.9	8.1	11.8	4.7	16.7	24	-2.0	10	5.8	74	65	71	70	35	1	1.0	45	1.4	8	1.5	1	1.0	10	3.2	2	1.0	7	1.6	4	1.2	6
III	65.8	6.8	13.0	9.4	9.6	14.0	5.7	18.1	24	-1.3	14	5.3	61	50	60	57	13	2	2.0	47	1.4	13	1.5	3	2.0	2	1.0	1	2.0	10	1.8	6	1.7	9
IV	59.0	13.4	17.0	14.5	14.8	18.4	11.8	23.1	8	8.2	17,18,	9.0	77	64	72	71	33	1	1.0	20	1.1	10	1.4	9	1.4	14	2.0	3	1.0	11	1.5	6	1.7	16
V	57.3	17.0	20.6	17.8	18.3	22.0	14.9	30.4	25	8.2	19	10.9	74	65	71	70	27	2	1.0	26	1.3	11	1.5	8	1.8	8	2.6	3	1.0	10	1.7	8	1.2	17
VI	56.8	21.3	24.1	21.8	22.2	25.3	19.2	29.6	30	13.8	1	15.3	79	72	76	76	53	.	.	21	1.1	8	1.0	4	1.0	10	2.8	3	1.3	14	1.4	9	1.4	21
VII	58.5	24.5	28.4	25.5	26.0	29.5	21.9	33.6	18	18.1	4	17.3	74	65	71	70	27	.	.	33	1.2	7	1.3	3	1.3	3	1.0	2	1.5	16	1.5	15	1.4	14
VIII	56.6	22.9	27.3	23.7	24.4	29.0	20.5	35.0	20	16.2	29	14.3	65	59	63	62	34	4	1.5	36	1.3	3	1.0	6	1.3	1	2.0	2	1.0	23	1.9	10	2.4	8
IX	58.5	19.2	25.2	21.5	21.8	26.4	17.7	33.1	2	12.5	8	13.2	73	60	67	67	24	2	1.5	38	1.5	13	1.6	4	1.0	.	.	.	.	16	1.7	8	1.4	9
X	59.3	16.0	20.9	17.4	17.9	21.9	14.9	27.2	16	9.8	8,9	11.0	74	66	71	70	43	1	2.0	44	1.8	26	1.8	5	1.8	.	.	1	1.0	6	1.7	3	2.0	7
XI	63.3	8.6	14.6	10.6	11.1	15.3	7.5	20.1	6	-0.7	26	6.3	66	55	61	61	30	.	.	52	2.2	33	2.2	1	1.0	.	.	.	.	2	2.0	1	1.0	1
XII	63.3	6.2	11.0	7.9	8.2	11.7	5.0	17.8	2	-0.3	26	6.0	76	65	71	71	44	.	.	72	2.2	14	2.1	2	2.0	.	.	.	.	1	2.0	.	.	4
God. vred.	759.5	13.9	18.5	15.4	15.8	19.6	12.3	35.0	20. VIII	-2.0	10.II	10.0	73	63	70	69	13	13	1.5	489	1.6	163	1.6	50	1.6	54	2.4	17	1.2	117	1.6	71	1.6	121

N. R. MAKEDONIJA

TETOVO

φ = 42° 00′N λ = 20° 58′E Gr. ΔG = + 1 h 24 min. — Br. st. 300

Mesec	Vazdušni pritisak P m mm	Temperatura vazduha °C: Tm 7	14	21	Sred. (Dies)	Max	Min	Max	Dat.	Min	Dat.	Vlažnost vazduha: em mm	Um % 7	14	21	Sred. (Dies)	Min	Čestina pravaca i srednja jačina vetra nD, Fm (0—12): N č.	j.	NE č.	j.	E č.	j.	SE č.	j.	S č.	j.	SW č.	j.	W č.	j.	NW č.	j.	C č.
I	—	-0.5	2.2	0.6	0.7	3.6	-1.5	10.0	2	-8.8	23	4.1	88	80	85	84	39	25	1.5	12	3.0	2	1.5	2	1.5	1	1.0	6	1.5	11	1.6	.	.	34
II	—	-0.2	6.0	2.7	2.8	7.7	-1.2	17.0	23	-8.0	10	4.2	86	62	78	75	30	28	1.9	9	3.4	9	2.1	2	3.0	5	2.0	5	2.6	13	1.3	1	2.0	12
III	—	0.1	9.9	5.0	5.0	11.7	-2.0	22.0	31	-8.1	14	3.3	75	36	54	55	16	31	2.4	14	3.4	6	1.5	3	2.3	3	1.0	5	1.8	26	1.4	2	2.5	3
IV	—	8.8	16.9	12.4	12.6	18.8	4.9	26.5	7	0.0	2	6.2	76	45	60	60	16	19	2.6	17	2.6	6	1.8	2	2.0	1	2.0	7	2.3	15	1.5	8	2.6	15
V	—	12.2	19.0	14.2	14.9	20.7	8.2	29.0	28	2.6	1	8.5	78	52	71	67	32	19	2.2	17	2.8	10	2.4	3	2.0	8	1.7	5	1.8	17	1.6	4	1.5	10
VI	—	18.1	24.6	18.8	20.1	26.2	13.6	30.6	24	10.3	3	12.7	81	57	79	72	33	16	1.6	9	2.2	12	2.1	1	2.0	1	3.0	10	3.3	23	1.5	5	1.6	13
VII	—	20.0	28.3	21.8	23.0	30.4	14.4	35.1	29	10.4	21	12.7	76	45	66	62	29	30	2.2	11	2.4	14	1.9	3	2.0	3	1.0	4	2.0	23	1.5	2	2.5	3
VIII	—	17.1	26.4	20.0	20.9	27.8	13.3	32.0	21,27	9.6	31	11.1	78	43	65	62	24	24	2.1	10	2.5	12	1.6	2	1.5	3	1.0	4	2.0	28	1.4	6	3.6	4
IX	—	13.3	25.0	16.7	17.9	26.5	9.9	35.6	5	2.0	8,9	9.5	81	41	69	64	23	13	1.8	7	3.3	14	1.7	3	1.6	3	1.0	4	1.2	35	1.3	3	2.7	8
X	—	8.9	16.2	11.2	11.9	17.2	7.0	27.6	4	0.3	25	8.1	90	63	84	79	24	19	1.7	8	2.0	10	1.5	1	2.0	9	1.2	2	1.5	14	1.2	2	1.5	28
XI	—	1.0	7.6	3.0	3.6	8.7	-0.2	14.5	16	-9.0	27	4.9	87	66	83	79	31	18	1.8	11	2.2	11	1.8	.	.	3	1.6	3	2.7	17	1.5	4	2.2	23
XII	—	-3.7	2.7	-2.1	-1.3	3.7	-5.8	12.8	3	-20.8	27	3.5	87	71	86	81	31	19	1.4	5	2.0	15	1.1	1	2.0	4	1.2	1	1.0	21	1.4	8	1.3	19
God. vred.	—	7.9	15.4	10.4	11.0	16.9	5.0	35.6	5. IX	-20.8	27. XII	7.4	82	55	73	70	16	261	1.9	130	2.7	121	1.8	23	2.0	44	1.4	56	2.2	243	1.4	45	2.2	172

Mesec	Oblačnost N_m (0—10) 7	14	21	Sred. (Dies)	Insolacija broj sati	Padavine R mm Σ	Max	Dat.	Broj dana n s a: $T_n \leqq -10.0$	$T_x < 0.0$	$T_n < 0.0$	$T_x \geqq 25.0$	$T_x \geqq 30.0$	$T_n \geqq 20.0$	F (0-12) $\geqq 6$	$\geqq 8$	N_m (0-10) < 2.0	> 8.0	R mm $\geqq 0.1$	$\geqq 1.0$	$\geqq 10.0$	●	● △	✳	⁂	△	△	▲	(▽)	≡	⊠
Br. st. 297	**KOLASIN**								$H_s = 965$ m $H_b = 966.6^{1)}$ m $h_t = 2.1$ m $h_r = 1.5$ m																						
I	8.1	7.2	7.6	7.6	—	89	26.0	2	3	13	28	·	·	·	·	·	1	20	12	9	4	4	12	·	1	·	·	·	·	3	27
II	6.6	6.0	5.3	6.0	—	261	75.5	12	8	4	28	·	·	·	·	·	6	10	12	12	8	5	14	4	·	·	·	·	·	2	28
III	3.5	3.1	1.6	2.8	254.8	9	4.1	6	7	3	31	·	·	·	·	·	17	4	5	3	·	·	6	·	·	·	·	·	·	1	27
IV	6.6	6.5	4.1	5.7	177.2	138	82.2	28	·	·	9	·	·	·	·	·	4	7	12	9	4	11	2	2	·	·	·	·	2	1	·
V	6.3	7.3	6.2	6.6	173.4	108	22.8	11	·	·	3	·	·	·	·	·	3	5	14	12	5	14	1	1	·	·	·	·	3	5	·
VI	6.0	7.4	6.1	6.5	199.8	103	28.3	3	·	·	·	6	·	·	·	·	·	11	16	12	3	14	·	·	·	·	·	·	6	7	·
VII	4 2	3.7	2.0	3.3	274.8	40	10.8	23	·	·	·	17	7	·	·	·	15	3	10	6	1	9	·	·	·	·	·	·	8	12	·
VIII	4.2	6.1	4.1	4.8	230.2	28	7.0	11	·	·	·	15	·	·	·	·	6	5	9	8	·	7	·	·	·	·	·	·	3	4	·
IX	5.2	4.0	2.8	4.0	218.4	61	41.0	12	·	·	3	10	·	·	·	·	9	3	4	3	2	6	·	·	·	·	·	·	4	12	·
X	7.0	6.6	5.3	6.3	145.1	27	11.6	10	·	·	2	1	·	·	·	·	2	12	6	4	2	6	2	2	·	·	·	·	1	9	·
XI	4.6	3.7	3.6	4.0	159.3	4	2.0	5	4	1	20	·	·	·	·	·	12	3	4	2	·	3	·	·	·	·	·	·	·	1	·
XII	5.6	5.2	4.2	5.1	103.1	59	39.4	30	5	6	31	·	·	·	·	·	9	11	7	6	1	2	7	·	·	·	·	·	·	6	10
God. vred.	5.7	5.6	4.4	5.2	—	927	82.2	28. IV	27	27	155	·	7	·	·	·	84	94	111	86	30	81	44	9	1	·	·	·	27	63	92
Br. st. 298	**IVANGRAD**								$H_s = 650$ m $H_b = —$ m $h_t = 2.1$ m $h_r = 1.2$ m																						
I	7.7	6.6	7.0	7.1	—	53	34.0	2	1	—	28	—	—	·	·		6	18	11	9	1	5	5	·	—	—	—	—	·	2	7
II	6.3	6.6	6.1	6.3	—	106	31.5	12	3	—	28	—	—	·	1	·	4	14	6	6	4	·	6	·	—	—	—	—	·	·	14
III	3.2	3.1	1.3	2.5	—	7	7.0	6	2	—	30	—	—	·	1	·	17	3	1	1	·	·	1	·	—	—	—	—	·	·	1
IV	6.0	6.1	3.2	5.1	—	27	11.0	28	·	—	2	—	—	·	·	·	6	5	6	5	1	6	·	·	—	—	—	—	·	·	·
V	6.1	6.8	5.0	6.0	—	83	17.0	13	·	—	2	—	—	·	·	·	2	7	11	11	4	12	1	1	—	—	—	—	·	·	·
VI	5.1	6.4	4.7	5.4	—	85	23.5	16	·	—	·	—	—	·	·	·	3	6	12	12	3	11	·	·	—	—	—	—	2	5	·
VII	3.1	4.0	1.7	2.9	—	18	5.0	5,7	·	—	·	—	—	·	·	·	14	1	6	6	·	6	·	·	—	—	—	—	1	5	·
VIII	4.3	5.5	4.3	4.7	—	26	10.0	29	·	—	·	—	—	·	·	·	9	8	5	5	1	5	·	·	—	—	—	—	·	7	·
IX	1.9	2.7	1.9	2.2	—	28	19.0	12	·	—	5	—	—	·	·	·	19	2	5	4	1	4	·	·	—	—	—	—	·	6	·
X	3.4	5.4	4.7	4.5	—	25	11.2	6	·	—	1	—	—	·	·	·	9	7	6	6	1	6	·	·	—	—	—	—	·	10	·
XI	4.8	5.0	3.6	4.5	—	2	2.0	7	8	—	19	—	—	·	·	·	10	7	2	1	·	2	·	·	—	—	—	—	·	·	·
XII	6.1	4.5	2.7	4.4	—	26	16.0	23	8	—	31	—	—	·	·	·	11	7	2	2	2	·	2	·	—	—	—	—	·	4	9
God. vred.	4.8	5.2	3.8	4.6	—	487	34.0	2. I	22	—	146	—	—	·	2	·	110	85	73	68	18	57	15	1	—	—	—	—	3	39	31
Br. st. 299	**ULCINJ**								$H_s = 27$ m $H_b = 29.5$ m $h_t = 2.0$ m $h_r = 1.0$ m																						
I	5.3	6.6	5.2	5.7	—	78	18.9	2	·	·	·	·	·	·	1	·	6	10	11	11	3	11	·	·	·	·	·	1	2	·	·
II	6.1	5.8	4.5	5.5	—	113	24.1	17	·	·	2	·	·	·	2	·	7	9	13	11	5	13	·	·	·	·	·	4	8	·	·
III	3.1	2.2	0.8	2.0	—	2	1.6	6	·	·	2	·	·	·	·	·	16	1	2	1	·	2	·	·	·	·	·	·	·	1	·
IV	5.4	4.4	3.3	4.4	—	39	15.3	16	·	·	·	·	·	·	·	·	10	4	8	8	1	8	·	·	·	·	·	2	5	1	·
V	5.3	6.5	5.2	5.7	—	30	10.7	15	·	·	·	5	1	·	1	·	4	8	9	8	1	9	·	·	·	·	·	·	8	1	·
VI	5.2	4.4	3.8	4.5	—	64	21.0	1	·	·	·	19	·	13	1	·	5	7	9	7	3	9	·	·	·	·	·	·	3	·	·
VII	2.0	1.6	1.2	1.6	—	46	24.0	14	·	·	·	31	14	27	·	·	22	·	3	3	2	3	·	·	·	·	·	·	3	1	·
VIII	2.1	2.4	1.8	2.1	—	39	32.4	29	·	·	·	30	13	20	·	·	17	1	3	3	1	3	·	·	·	·	·	·	2	·	·
IX	2.0	3.2	2.0	2.4	—	139	100.4	17	·	·	·	19	2	5	·	·	19	4	6	6	2	6	·	·	·	·	·	·	5	2	·
X	6.2	5.9	5.0	5.7	—	84	49.2	31	·	·	·	6	·	·	·	·	6	9	6	6	2	6	·	·	·	·	·	·	5	·	·
XI	3.9	3.6	2.8	3.4	—	7	2.7	5	·	·	1	·	·	·	·	·	15	5	4	4	·	4	·	·	·	·	·	·	·	·	·
XII	5.4	5.3	4.3	5.0	—	118	35.7	30	·	·	2	·	·	·	·	·	9	11	8	8	3	8	·	·	·	·	·	·	·	·	·
God. vred.	4.3	4.3	3.3	4.0	—	759	100.4	17 IX	·	·	7	110	30	65	5	·	136	69	82	76	23	82	·	·	·	·	·	7	41	6	·

N. R. MAKEDONIJA

Br. st. 300	**TETOVO**								$H_s = 462$ m $H_b = —$ m $h_t = 2.2$ m $h_r = 1.5$ m																						
I	9.0	8.6	7.7	8.4	—	76	26.5	7	·	3	23	·	·	·	·	·	2	23	14	11	2	8	6	·	·	·	·	·	·	3	5
II	6.3	6.2	5.6	6.0	—	82	25.0	12	·	1	21	·	·	·	·	·	5	11	11	10	4	6	8	·	·	·	·	·	1	·	4
III	3.0	3.3	2.3	2.9	—	3	3.0	1	·	·	22	·	·	·	3	·	19	5	1	1	·	1	·	·	·	·	·	·	·	·	·
IV	4.8	6.3	4.1	5.1	—	65	29.2	28	·	·	·	1	·	·	·	·	6	5	8	5	2	8	·	·	·	·	·	·	1	·	·
V	6.6	6.8	6.6	6.7	—	28	6.9	20	·	·	·	5	·	·	·	·	3	13	14	7	·	14	·	·	·	·	·	·	5	·	·
VI	5.0	7.3	5.2	5.8	—	62	22.6	7	·	·	·	21	2	·	·	·	1	5	11	9	2	11	·	·	·	·	·	1	14	1	·
VII	2.0	4.2	2.3	2.8	—	17	8.3	7	·	·	·	31	17	·	·	·	14	·	5	3	·	5	·	·	·	·	·	·	9	·	·
VIII	4.9	5.4	3.8	4.7	—	16	7.4	6	·	·	·	24	10	·	·	·	7	7	5	5	·	5	·	·	·	·	·	·	2	·	·
IX	2.8	3.5	1.5	2.6	—	15	8.7	13	·	·	·	19	7	·	·	·	19	2	5	2	·	3	·	·	·	·	·	·	2	·	·
X	7.4	7.5	6.2	7.0	—	42	17.4	10	·	·	·	4	·	·	·	·	4	16	7	6	2	7	·	·	·	·	·	·	·	4	·
XI	5.8	6.4	5.0	5.7	—	41	12.2	4	·	·	17	·	·	·	·	·	9	13	9	8	1	9	·	·	·	·	·	·	·	2	·
XII	6.5	5.6	5.1	5.7	—	35	12.3	30	5	6	28	·	·	·	·	·	10	15	6	6	1	·	6	·	·	·	·	·	·	9	11
God. vred.	5.3	5.9	4.6	5.3	—	482	29.2	28. IV	5	10	111	105	36	·	3	·	99	115	96	73	14	77	20	·	·	·	·	1	34	19	20

[1]) Približna vrednost

BUTELJ

φ = 42° 02′N λ = 21° 27′E Gr. ΔG = + 1h 26 min. — Br. st. 301

Mesec	Vazdušni pritisak P_m mm	Temperatura vazduha °C: T_m 7	14	21	Sred. (Dies)	Max	Min	Max	Dat.	Min	Dat.	Vlažnost vazduha: e_m mm	U_m % 7	14	21	Sred. (Dies)	Min	Čestina pravaca i srednja jačina vetra nD, F_m (0—12): N č.	j.	NE č.	j.	E č.	j.	SE č.	j.	S č.	j.	SW č.	j.	W č.	j.	NW č.	j.	C č.
I	—	0.5	4.4	1.8	2.1	5.0	-1.8	11.5	30	-5.6	24	4.6	88	78	87	84	60	9	1.4	6	1.3	22	1.4	14	1.3	10	1.0	12	1.1	14	1.6	6	1.8	.
II	—	0.1	7.2	2.9	3.3	8.2	-2.4	17.0	23	-11.6	9	4.6	82	65	81	76	27	11	1.2	8	1.4	18	1.6	12	2.2	6	1.5	6	1.0	3	1.3	20	2.3	.
III	—	0.8	11.4	5.0	5.6	12.3	-3.7	21.4	30	-1.1	14	4.4	74	52	63	63	22	13	1.8	7	2.0	16	1.3	18	1.9	5	1.2	15	2.3	3	1.3	16	1.8	.
IV	—	9.8	18.0	12.5	13.2	19.4	4.6	24.4	10	-1.3	22	8.7	82	65	80	76	30	11	1.1	6	1.0	18	1.5	11	2.3	9	1.0	16	1.7	3	1.3	15	1.4	1
V	—	13.5	20.3	14.9	15.9	21.7	8.1	28.8	8	1.8	1	10.4	82	62	82	75	31	11	1.1	17	1.3	14	1.3	15	1.3	2	1.0	13	1.1	1	1.0	20	2.8	.
VI	—	19.4	25.5	19.9	21.2	27.2	14.0	33.0	25	6.9	3	15.7	87	71	89	82	50	7	1.0	3	1.0	6	1.1	9	1.1	3	1.0	20	1.6	7	1.1	8	2.0	27
VII	—	22.1	29.4	22.8	24.3	30.8	15.4	35.8	29	11.4	21	18.8	85	71	87	81	36	4	1.5	12	2.0	6	1.6	13	1.5	3	1.0	23	1.1	5	1.0	7	1.3	20
VIII	—	19.9	27.5	21.5	22.6	28.5	13.7	32.9	27	10.3	9	18.9	89	86	91	89	56	6	2.0	8	1.1	6	1.2	13	1.2	3	1.0	22	1.5	2	1.0	24	1.8	9
IX	—	16.6	25.8	18.3	19.8	26.2	10.1	32.4	27	2.5	9	12.9	81	62	78	74	18	9	1.5	7	2.0	6	1.0	20	1.0	6	1.1	11	1.4	1	1.0	20	1.5	10
X	—	10.6	17.6	12.9	13.5	18.2	7.6	28.0	4	1.5	25	10.0	92	74	86	84	40	7	1.0	13	1.2	22	1.1	10	1.1	3	1.0	6	1.3	7	1.3	18	1.1	7
XI	—	2.0	8.6	5.7	4.5	9.4	-0.6	14.5	14	-10.9	27	5.4	87	67	87	80	27	19	1.0	10	1.1	17	1.4	11	1.2	11	1.1	5	1.0	4	1.0	10	2.2	3
XII	—	-3.5	3.3	-1.4	-0.8	3.8	-6.7	15.2	2	-21.2	27	3.8	90	79	86	85	44	23	1.0	14	1.0	16	1.5	11	1.4	6	1.0	8	1.0	4	1.0	7	1.0	4
God. vred.	—	9.3	16.6	11.2	12.1	17.6	4.9	35.8	29. VII	-21.2	27. XII	9.8	85	69	83	79	18	130	1.2	111	1.5	167	1.3	157	1.5	67	1.1	157	1.4	54	1.2	171	1.7	81

KUMANOVO

φ = 42° 08′N λ = 21° 43′E Gr. ΔG = + 1 h 27 min. — Br. st. 302

Mesec	Vazdušni pritisak P_m mm	Temperatura vazduha °C: T_m 7	14	21	Sred. (Dies)	Max	Min	Max	Dat.	Min	Dat.	Vlažnost vazduha: e_m mm	U_m % 7	14	21	Sred. (Dies)	Min	Čestina pravaca i srednja jačina vetra nD, F_m (0—12): N č.	j.	NE č.	j.	E č.	j.	SE č.	j.	S č.	j.	SW č.	j.	W č.	j.	NW č.	j.	C č.
I	—	0.5	3.7	1.2	1.6	5.1	-2.2	15.0	31	-7.0	25	4.3	83	76	82	80	62	55	3.3	.	.	.	.	.	.	6	3.0	.	.	.	.	.	.	32
II	—	0.1	6.2	2.2	2.6	8.8	-3.1	16.7	23	-13.0	10	4.4	77	73	75	75	39	48	2.9	.	.	.	.	.	.	2	4.0	.	.	.	.	.	.	34
III	—	-0.1	10.5	4.1	4.7	12.4	-3.9	23.0	31	-11.5	15	4.2	73	55	65	64	22	79	3.0	.	.	.	.	.	.	.	.	.	.	.	.	.	.	14
IV	—	8.5	17.5	11.9	12.4	19.2	3.5	25.6	7	-1.3	1	6.6	69	51	63	61	19	51	2.6	.	.	.	.	.	.	14	2.9	.	.	.	.	.	.	25
V	—	12.2	19.9	14.5	15.3	22.0	7.4	29.4	28	2.0	2	8.4	75	51	70	65	25	75	2.4	.	.	.	.	.	.	9	3.0	.	.	.	.	.	.	9
VI	—	19.4	26.2	19.6	21.2	27.8	—	32.0	19	—	—	12.6	73	50	77	67	34	63	1.7	.	.	.	.	.	.	13	1.7	.	.	.	.	.	.	14
VII	—	21.0	28.8	22.4	23.6	30.7	—	36.7	30	—	—	13.1	72	45	65	61	23	67	2.1	.	.	.	.	.	.	8	1.8	.	.	.	.	.	.	18
VIII	—	18.7	26.8	21.4	22.1	28.9	—	34.3	22	—	—	11.8	74	46	63	61	27	78	2.3	.	.	.	.	.	.	1	1.0	.	.	.	.	.	.	14
IX	—	15.2	25.2	18.3	19.2	27.1	—	34.0	27	—	—	9.6	67	44	62	58	25	40	2.1	.	.	.	.	.	.	19	1.5	.	.	.	.	.	.	31
X	—	10.4	17.2	12.5	13.2	19.7	—	28.6	3	—	—	8.2	78	63	73	71	29	39	2.8	.	.	.	.	.	.	28	1.3	.	.	.	.	.	.	26
XI	—	2.1	8.1	5.9	4.5	10.1	—	18.7	1	—	—	5.2	79	76	76	77	52	45	2.3	14	3.1	.	.	3	1.3	6	2.7	.	.	1	6.0	.	.	21
XII	—	-3.1	3.9	-1.0	-0.3	—	—	—	—	—	—	—	—	—	—	—	—	20	2.4	4	1.2	.	.	19	1.5	3	1.6	10	1.2	.	.	17	1.2	20
God. vred.	—	8.7	16.2	10.9	11.7	—	—	—	—	—	—	—	—	—	—	—	—	660	2.5	18	2.7	.	.	22	1.5	109	2.0	10	1.2	1	6.0	17	1.2	258

KRIVA PALANKA

φ = 42° 12′N λ = 22° 20′E Gr. ΔG = + 1 h 29 min. — Br. st. 303

Mesec	Vazdušni pritisak P_m mm	Temperatura vazduha °C: T_m 7	14	21	Sred. (Dies)	Max	Min	Max	Dat.	Min	Dat.	Vlažnost vazduha: e_m mm	U_m % 7	14	21	Sred. (Dies)	Min	Čestina pravaca i srednja jačina vetra nD, F_m (0—12): N č.	j.	NE č.	j.	E č.	j.	SE č.	j.	S č.	j.	SW č.	j.	W č.	j.	NW č.	j.	C č.
I	699.6	-0.9	2.6	0.1	0.5	3.8	-2.7	11.0	1, 2	-9.0	22	3.7	78	68	67	71	50	2	1.5	60	1.8	9	2.7	3	1.0	1	3.0	12	1.1	3	1.7	1	2.0	2
II	699.0	0.4	4.9	1.2	1.7	6.2	2.4	14.6	24	-9.4	9	3.6	72	57	73	67	22	3	2.3	49	1.6	2	2.0	1	1.0	6	2.3	20	1.4	.	.	3	2.3	.
III	707.1	0.6	8.0	2.4	3.0	9.2	-2.3	20.3	31	-11.0	14	2.7	68	33	52	51	10	5	2.0	61	1.8	9	2.3	3	1.3	3	1.0	11	1.4	.	.	1	2.0	.
IV	701.3	7.7	14.9	9.9	10.6	16.6	4.8	21.1	7	0.0	13	5.3	68	43	61	57	20	3	1.3	58	1.4	4	2.3	1	1.0	4	1.3	15	1.6	3	1.7	2	1.0	.
V	700.5	11.5	17.2	12.7	13.5	18.5	7.9	25.8	28	2.4	10	7.6	73	51	71	65	22	.	.	61	1.2	5	2.0	.	.	3	3.7	21	1.6	1	1.0	.	.	2
VI	700.1	17.4	22.4	17.3	18.6	24.1	12.5	29.0	22	7.0	3	11.6	78	58	80	72	29	2	1.0	60	1.2	3	2.0	1	1.0	1	1.0	22	1.5	1	2.0	.	.	.
VII	703.1	19.4	26.0	19.9	21.3	27.8	15.0	32.7	30	11.2	21	11.5	68	48	68	61	27	4	1.2	71	1.4	3	2.0	1	1.0	1	2.0	11	1.4	.	.	2	1.0	.
VIII	705.5	16.7	24.5	18.6	19.6	25.8	13.9	29.7	4	10.7	9	9.8	69	43	63	58	24	.	.	65	1.5	3	2.0	3	1.0	3	1.3	18	1.2	1	1.0	.	.	.
IX	705.0	13.4	23.3	15.6	17.9	24.3	10.8	31.6	27	3.4	8	8.6	73	39	67	60	18	6	2.0	58	1.6	7	1.3	1	1.0	2	1.0	14	1.1	2	2.0	.	.	.
X	706.0	8.3	15.3	10.2	11.0	16.1	6.7	25.0	3, 5	2.5	10	6.9	79	55	77	70	18	.	.	71	1.8	6	3.2	.	.	1	1.0	15	1.3	.	.	.	.	.
XI	708.3	1.0	6.6	2.3	3.0	7.3	-0.5	13.0	22	-9.3	26	4.1	78	53	72	68	18	2	3.0	66	2.0	1	1.0	.	.	3	1.0	15	1.3	.	.	2	1.5	1
XII	707.7	2.9	3.1	-1.3	-0.6	3.9	-4.3	12.6	2	-11.9	26	3.2	77	59	75	70	39	.	.	63	1.6	2	1.5	3	1.0	1	1.0	23	1.1	.	.	.	.	1
God. vred.	705.4	7.6	14.1	9.1	9.9	15.3	5.0	32.7	30. VII	-11.9	26. XII	6.6	73	51	69	64	10	27	1.8	743	1.6	54	2.2	17	1.1	29	2.3	197	1.4	11	1.6	11	1.6	6

DEBAR

φ = 41° 31′N λ = 20° 32′E Gr. ΔG = + 1 h 22 min. — Br. st. 304

Mesec	Vazdušni pritisak P_m mm	Temperatura vazduha °C: T_m 7	14	21	Sred. (Dies)	Max	Min	Max	Dat.	Min	Dat.	Vlažnost vazduha: e_m mm	U_m % 7	14	21	Sred. (Dies)	Min	Čestina pravaca i srednja jačina vetra nD, F_m (0—12): N č.	j.	NE č.	j.	E č.	j.	SE č.	j.	S č.	j.	SW č.	j.	W č.	j.	NW č.	j.	C č.
I	—	-0.9	3.0	1.9	1.5	7.8	—	16.7	5	—	—	4.3	88	83	84	85	57	49	1.2	.	.	.	.	.	.	8	1.2	.	.	5	1.0	3	1.0	28
II	—	0.4	5.0	4.6	3.6	7.0	—	14.1	23	—	—	4.8	85	80	81	82	27	37	1.4	.	.	.	.	.	.	21	1.3	1	1.0	16	1.7	5	1.8	4
III	—	0.8	8.8	6.0	5.4	10.5	—	21.0	31	—	—	5.4	80	74	79	78	49	52	1.9	.	.	2	3.0	.	.	10	1.5	.	.	12	2.1	11	2.1	6
IV	—	9.5	15.9	12.4	12.6	18.2	—	24.8	7	—	—	8.7	81	75	77	78	33	50	1.4	1	2.0	11	2.4	.	.	9	1.6	.	.	4	1.0	.	.	15
V	—	12.0	18.0	15.2	15.1	20.4	—	26.9	29	—	—	9.3	79	69	70	73	43	38	1.3	.	.	2	3.0	.	.	18	1.5	1	2.0	14	1.4	5	1.6	15
VI	—	17.5	23.3	19.1	19.8	25.2	—	29.2	27	—	—	12.9	79	69	74	74	41	54	1.1	.	.	.	.	.	.	8	1.3	.	.	15	1.1	3	1.3	40
VII	—	19.8	27.7	22.9	23.3	29.5	—	34.1	29	—	—	16.5	81	69	78	76	28	39	1.3	1	1.0	3	1.3	.	.	7	1.3	.	.	5	1.0	5	1.4	33
VIII	—	18.3	26.0	20.4	21.3	27.7	—	32.2	4	—	—	15.2	79	74	80	78	47	41	1.4	.	.	4	1.8	.	.	16	1.6	.	.	7	1.1	8	2.0	17
IX	—	11.5	23.9	17.1	18.2	25.6	—	30.5	27	—	—	12.0	79	70	72	74	30	23	1.4	.	.	.	.	.	.	12	1.1	.	.	5	1.0	21	1.5	29
X	—	9.9	16.1	11.9	12.4	17.2	—	25.0	17	—	—	8.6	79	72	77	76	36	23	1.4	.	.	6	1.7	2	1.5	8	1.5	.	.	2	1.0	16	1.2	36
XI	—	1.4	8.3	4.8	4.8	9.1	—	15.0	1	—	—	5.4	81	78	80	80	58	19	1.3	2	4.0	7	4.1	1	4.0	.	.	.	.	2	1.0	9	1.9	50
XII	—	1.9	3.7	0.6	0.8	5.4	—	12.7	8	—	—	4.0	73	78	77	76	52	21	1.2	.	.	.	.	2	3.0	8	1.9	.	.	3	1.0	3	1.0	56
God. vred.	—	8.4	15.0	11.4	11.6	17.0	—	34.1	29. VII	—	—	8.9	80	74	77	77	27	416	1.4	4	2.8	35	2.5	5	2.6	125	1.4	2	1.5	90	1.3	89	1.6	329

Mesec	Oblačnost N_m (0—10) 7	14	21	Sred. (Dies)	Insolacija broj sati	Padavine R mm Σ	Max	Dat.	Broj dana s: $T_n \leq -10.0$	$T_x < 0.0$	$T_n < 0.0$	$T_x \geq 25.0$	$T_x \geq 30.0$	$T_n \geq 20.0$	F (0-12) ≥ 6	≥ 8	N_m (0-10) < 2.0	> 8.0	R mm ≥ 0.1	≥ 1.0	≥ 10.0	●	●	✳	⛆	△	△	▲	◹ (◹)	=	▣
Br. st. 301	**BUTELJ**																													
	H = 295 m H_b = — m h_t = 2.0 m h_r = 1.5 m																													
I	9.1	8.2	7.5	8.3	—	25	8.3	7	.	.	22	.	.	.	.	.	3	23	8	7	.	6	2	.	.	.	.	.	.	.	.
II	6.0	5.9	4.1	5.3	—	37	13.2	16	1	1	22	.	.	.	.	.	7	9	7	7	1	7	.	.	.	.	.	.	.	.	.
III	2.9	3.4	2.2	2.8	—	.	.	.	2	.	24	.	.	.	.	.	17	4	.	.	.	.	.	.	.	.	.	.	.	.	.	.
IV	4.3	4.9	2.4	3.9	—	35	12.5	28	.	.	.	.	.	.	.	.	9	3	5	5	1	5	.	.	.	.	.	.	2	.	.
V	5.6	6.4	5.5	5.8	—	72	14.3	24	.	.	.	6	.	.	.	.	5	8	15	10	3	15	.	.	.	.	.	.	1	.	.
VI	4.5	5.8	5.1	5.1	—	129	25.3	16	.	.	.	23	7	.	.	.	2	5	14	13	4	7	.	.	.	.	.	.	1	.	.
VII	1.5	3.0	2.5	2.3	—	14	4.6	5	.	.	.	30	18	.	.	.	20	3	5	4	.	4	.	.	.	.	.	.	4	.	.
VIII	4.0	3.9	2.5	3.5	—	58	40.4	1	.	.	.	28	11	.	.	.	16	6	5	4	1	5	.	.	.	.	.	.	.	.	.
IX	3.3	2.8	1.3	2.5	—	11	6.3	13	.	.	.	20	8	.	.	.	17	3	3	2	.	3	.	.	.	.	.	.	1	.	.
X	7.6	6.3	6.4	6.8	—	32	18.6	9	.	.	.	6	.	.	.	.	5	13	5	4	1	5	.	.	.	.	.	.	.	3	.
XI	5.9	5.6	4.5	5.3	—	28	11.6	7	4	.	17	.	.	.	.	.	9	12	7	5	1	7	.	.	.	.	.	.	.	1	.
XII	5.1	4.5	4.5	4.7	—	19	5.0	30	8	6	29	.	.	.	.	.	13	12	7	6	.	.	4	.	.	.	.	.	.	2	.
God. vred.	5.0	5.1	4.0	4.7	—	460	40.4	1. VIII	15	7	114	113	44	.	.	.	123	101	81	67	12	64	6	.	.	.	.	.	9	6	.
Br. st. 302	**KUMANOVO**																													
	H_s = 338 m H_b = — m h_t = 2.2 m h_r = 1.5 m																													
I	9.4	7.5	7.2	8.0	—	54	26.6	7	.	3	22	.	.	.	1	.	1	18	8	6	1	5	3	.	.	.	.	.	.	4	.
II	6.8	4.4	4.7	5.3	—	39	16.2	16	2	2	24	.	.	.	4	.	6	7	10	4	1	7	3	.	.	.	.	.	.	7	2
III	3.2	2.1	1.3	2.2	—	0	0.1	14	2	.	26	.	.	.	6	1	16	.	1	.	.	.	1	.	.	.	.	.	.	3	.
IV	4.5	4.5	3.4	4.1	—	45	23.4	13	.	.	1	1	.	.	1	.	7	4	7	6	1	7	.	.	.	.	.	.	.	.	.
V	6.5	6.6	5.8	6.3	—	63	16.4	31	.	.	.	8	.	.	1	.	1	7	13	10	2	13	.	.	.	.	.	.	3	.	.
VI	3.7	3.3	3.8	3.6	—	126	20.4	1	—	.	—	25	13	—	3	.	4	1	13	11	7	13	.	.	.	.	.	.	4	.	.
VII	1.7	2.3	1.5	1.8	—	56	32.9	3	—	.	—	30	18	—	1	.	20	.	8	6	2	8	.	.	.	.	.	.	6	.	.
VIII	3.9	3.0	3.4	3.4	—	65	23.4	5	—	.	—	27	13	—	1	.	6	4	7	6	3	7	.	.	.	.	.	1	2	.	.
IX	2.1	2.2	1.8	2.0	—	9	6.7	21	—	.	—	22	7	—	1	.	17	2	3	2	.	3	.	.	.	.	.	.	1	.	.
X	6.8	5.9	5.3	6.0	—	75	21.4	11	—	.	—	6	.	—	.	.	6	11	6	6	4	6	.	.	.	.	.	.	.	3	.
XI	6.3	6.1	5.2	5.9	—	24	7.0	7	—	.	—	.	.	—	3	.	7	11	5	5	.	5	.	.	.	.	.	.	.	4	.
XII	7.0	5.4	5.0	5.8	—	21	6.2	31	—	—	—	—	—	—	.	.	6	12	5	5	.	.	5	.	.	.	.	.	.	13	.
God. vred.	5.2	4.4	4.0	4.5	—	577	32.9	3. VII	—	—	—	—	—	—	22	1	97	77	86	67	21	74	12	.	.	.	.	1	16	34	2
Br. st. 303	**KRIVA PALANKA**																													
	H_s = 691 m H_b = 695.6 m h_t = 2.0 m h_r = 1.5 m																													
I	8.2	7.9	6.7	7.6	—	76	29.2	7	.	7	25	.	.	.	.	.	1	16	10	9	2	9	4	2	.	.	.	.	2	17
II	5.9	6.0	4.8	5.6	—	73	32.1	16	.	1	19	.	.	.	.	.	6	9	11	8	2	8	5	.	1	.	.	1	.	6
III	3.2	3.7	1.8	1.9	—	4	1.8	6	1	2	23	.	.	.	1	.	15	4	4	1	.	.	4	.	.	.	.	.	.	2
IV	4.1	6.1	2.7	4.3	—	36	6.0	29	.	.	.	.	.	.	.	.	7	3	10	9	.	10	2	2	.	1	1	1	.	.
V	6.9	7.9	5.2	6.7	—	92	27.5	31	.	.	.	2	.	.	1	.	1	11	17	10	3	17	.	.	.	.	1	5	.	.
VI	5.3	7.9	5.7	6.3	—	96	19.3	2	.	.	.	16	.	.	1	.	.	8	19	15	1	19	.	.	.	.	.	15	1	.
VII	2.1	4.1	2.0	2.7	—	81	26.8	3	.	.	.	26	8	.	2	.	18	1	9	8	3	9	.	.	.	.	1	11	.	.
VIII	3.6	5.2	2.3	3.7	—	98	44.2	1	.	.	.	23	.	.	1	.	12	3	6	4	3	6	.	.	.	.	.	8	.	.
IX	1.2	3.4	1.1	1.9	—	14	5.4	22	.	.	.	15	2	.	.	.	19	.	3	3	.	3	.	.	.	.	.	4	.	.
X	6.3	6.1	4.2	5.5	—	38	16.5	9	.	.	.	2	.	.	2	.	6	7	6	5	1	6	1	1	.	.	.	.	2	.
XI	5.6	5.7	4.4	5.2	—	13	5.3	8	.	1	14	.	.	.	1	.	8	11	6	4	.	6	.	.	.	.	.	.	.	.
XII	4.4	4.8	3.9	4.4	—	5	2.1	30	4	7	24	.	.	.	.	.	15	9	5	2	.	.	5	.	.	.	.	.	5	10
God. vred.	4.7	5.7	3.7	4.6	—	626	44.2	1. VIII	5	18	105	84	10	.	9	.	108	84	106	78	15	93	21	5	1	.	1	3	45	10	35
Br. st. 304	**DEBAR**																													
	H_s = 675 m H_b = — m h_t = 2.1 m h_r = 1.5 m																													
I	—	—	—	—	—	41	17.1	28	—	.	—	.	.	—	.	.	—	—	5	5	2	5	2	2	.	.	.	.	7	2
II	5.8	4.9	3.3	4.7	—	144	33.3	13	—	.	—	.	.	—	.	.	9	8	6	6	6	6	1	1	.	.	.	.	5	1
III	2.5	2.9	2.7	2.7	—	3	2.7	6	—	.	—	.	.	—	.	.	20	3	1	1	.	1	1	1	.	.	.	.	3	.
IV	4.3	4.9	5.9	5.0	—	20	14.6	17	—	.	—	.	.	—	.	.	4	8	2	2	1	2	.	.	.	.	.	.	1	.
V	4.4	5.9	6.7	5.7	—	67	23.7	9	—	.	—	4	.	—	.	.	2	8	11	10	2	11	.	.	.	.	.	.	.	.
VI	3.9	5.7	5.1	4.9	—	70	22.3	16	—	.	—	17	—	—	.	.	5	5	8	7	3	8	.	.	.	.	.	.	.	.
VII	1.5	2.9	3.2	2.5	—	13	9.1	4	—	.	—	31	12	—	.	.	14	1	2	2	.	2	.	.	.	.	.	.	.	.
VIII	3.5	3.5	4.1	3.7	—	10	6.3	29	—	.	—	26	4	—	.	.	8	1	2	2	.	2	.	.	.	.	.	.	.	.
IX	2.5	2.6	2.7	2.6	—	32	16.2	13	—	.	—	17	4	—	.	.	17	1	3	3	1	3	.	.	.	.	.	.	.	.
X	5.3	5.6	5.3	5.4	—	47	25.2	9	—	.	—	1	.	—	.	.	5	7	3	3	2	3	.	.	.	.	.	.	.	.
XI	4.3	3.9	4.0	4.1	—	.	.	.	—	.	—	.	.	—	.	.	14	8	.	.	.	.	.	.	.	.	.	.	2	.
XII	6.3	5.2	5.5	5.7	—	28	16.2	30	—	6	—	.	.	—	.	.	7	12	4	3	1	2	4	2	.	.	.	.	12	4
God. vred.	—	—	—	—	—	475	33.3	13. II	—	6	—	96	20	—	.	.	—	—	47	44	18	45	8	6	.	.	.	.	30	7

STRUGA

φ = 41° 11′N λ = 20° 41′E Gr. ΔG = + 1h 23 min. — Br. st. 305

Mesec	Vazdušni pritisak P_m mm	Temperatura vazduha °C: T_m 7	14	21	Sred. (Dies)	Max	Min	Max	Dat.	Min	Dat.	Vlažnost vazduha: em mm	U_m % 7	14	21	Sred. (Dies)	Min	Čestina pravaca i srednja jačina vetra nD, F_m (0–12): N č.	j.	NE č.	j.	E č.	j.	SE č.	j.	S č.	j.	SW č.	j.	W č.	j.	NW č.	j.	C č.
I	—	0.0	4.0	1.1	1.6	4.5	-1.7	10.6	31	-7.5	23	4.3	83	78	85	82	61	16	1.3	18	2.3	.	.	1	3.0	6	2.3	1	3.0	.	.	27	1.6	24
II	—	1.3	6.5	2.9	3.4	7.2	-1.0	13.1	24	-9.5	10	4.6	80	69	79	76	37	6	1.7	11	2.3	1	1.0	1	2.0	18	2.3	8	1.9	.	.	12	1.8	27
III	—	2.5	8.8	3.6	4.6	9.3	-1.8	18.1	29	-8.4	14	3.9	65	51	68	61	35	11	2.0	20	2.5	.	.	5	1.4	12	1.6	2	1.0	1	1.0	10	1.7	32
IV	—	10.9	15.4	10.8	12.0	16.9	5.6	23.9	8	2.0	1,18	6.6	65	52	71	63	28	2	2.0	6	2.1	1	1.0	4	1.7	27	1.7	12	2.0	.	.	9	1.6	29
V	—	13.6	17.8	12.9	14.3	19.4	8.9	26.0	28	4.0	1	8.6	71	56	79	69	34	11	1.8	6	2.0	2	1.0	6	1.5	20	1.9	16	2.0	.	.	12	1.7	20
VI	—	18.5	22.3	17.8	19.1	24.3	13.5	28.4	27	8.1	4	11.7	71	60	79	70	41	5	1.0	.	.	.	.	5	1.6	21	1.8	9	2.2	1	1.0	12	1.3	37
VII	—	21.5	27.5	20.5	22.5	28.7	15.2	32.5	30	12.6	15	12.3	62	47	69	59	28	4	1.2	7	2.1	.	.	3	2.7	19	1.6	7	2.0	2	1.5	10	1.7	41
VIII	—	19.0	25.9	18.9	20.7	27.0	14.1	31.0	4	9.9	24	10.7	65	44	66	58	27	9	1.6	11	1.6	.	.	1	1.0	13	1.8	3	1.7	1	3.0	18	1.6	37
IX	—	15.3	22.6	15.8	17.4	23.6	10.5	29.0	2	4.9	9	10.0	72	52	73	66	23	.	.	11	2.9	.	.	5	1.4	13	1.9	8	1.1	2	1.5	8	1.4	43
X	—	10.7	15.8	10.9	12.1	16.7	7.6	24.1	3	1.7	25	8.4	82	67	84	78	30	6	1.3	21	2.1	1	2.0	5	1.8	10	1.8	4	1.0	3	1.0	9	1.5	34
XI	—	2.8	9.7	3.8	5.0	10.2	0.7	14.9	1	-7.6	27	5.1	79	61	80	73	38	13	1.4	27	2.6	2	2.5	3	1.0	4	1.0	4	1.5	2	1.0	8	1.6	27
XII	—	-1.1	5.1	-0.5	0.8	5.4	-3.8	11.4	1	-12.5	26	4.1	84	71	85	80	42	17	1.7	2	2.9	1	1.0	5	1.6	6	1.3	1	1.0	2	2.0	22	1.7	27
God. vred.	—	9.6	15.1	9.9	11.1	16.1	5.6	32.5	30. VII	-12.5	26. XII	7.5	73	59	77	70	23	100	1.5	150	2.3	8	1.5	44	1.7	169	1.8	75	1.8	14	1.4	157	1.6	348

LAZAROPOLE

φ = 41° 32′N λ = 20° 42′E Gr. ΔG = + 1h 23 min. — Br. st. 306

Mesec	Vazdušni pritisak P_m mm	Temperatura vazduha °C: T_m 7	14	21	Sred. (Dies)	Max	Min	Max	Dat.	Min	Dat.	Vlažnost vazduha: em mm	U_m % 7	14	21	Sred. (Dies)	Min	Čestina pravaca i srednja jačina vetra nD, F_m (0–12): N č.	j.	NE č.	j.	E č.	j.	SE č.	j.	S č.	j.	SW č.	j.	W č.	j.	NW č.	j.	C č.
I	—	-4.4	-0.6	-3.6	-3.0	0.6	-6.5	11.3	30	-15.0	22	3.2	90	79	90	86	40	19	1.3	38	1.1	2	1.5	28	1.6	.	.	.	.	.	.	6	1.1	.
II	—	-3.9	1.0	-2.2	-1.8	2.4	-6.4	10.7	24	-13.6	10	3.2	85	71	86	81	36	16	1.1	3	1.0	2	2.0	4	3.0	3	1.7	7	3.1	29	1.7	20	1.5	.
III	—	-4.4	3.4	-1.8	-1.2	4.4	-7.2	15.0	31	-18.5	14	2.6	71	49	65	62	26	33	1.3	28	1.2	6	1.1	6	1.5	1	1.0	.	.	10	2.1	9	1.0	.
IV	—	4.6	10.5	5.6	6.6	11.5	1.1	18.8	7.9	-2.6	18	4.9	79	53	72	68	28	3	1.7	37	1.2	16	1.6	3	2.3	2	2.5	7	2.1	9	2.8	13	2.3	.
V	—	8.0	12.0	8.3	9.2	13.6	3.9	19.5	26	-0.8	1	6.4	80	61	79	73	24	10	1.2	31	1.2	20	1.3	6	1.5	.	.	5	3.4	13	2.6	8	2.4	.
VI	—	13.3	17.4	13.1	14.2	18.7	8.6	22.6	24.30	5.0	4	9.6	83	65	87	78	47	5	1.4	17	1.0	29	1.3	4	2.2	.	.	4	1.8	14	2.4	17	1.7	.
VII	—	15.9	22.4	16.0	17.6	23.6	10.3	29.2	19	5.6	21	10.1	77	49	77	68	29	4	2.0	46	1.0	19	1.3	4	2.2	2	2.5	1	3.0	11	1.4	6	1.7	.
VIII	—	13.1	19.8	14.3	15.4	21.6	9.3	25.8	4	6.5	31	8.8	77	50	75	67	33	16	2.1	49	1.1	11	1.5	2	2.0	1	2.0	1	4.0	6	2.3	7	2.4	.
IX	—	10.8	18.9	11.9	13.4	20.1	7.1	28.5	26	-2.6	8	7.8	78	50	77	68	23	11	1.7	49	1.1	4	1.8	4	2.2	2	1.0	1	2.0	8	2.5	11	2.4	.
X	—	6.4	12.3	7.5	8.4	13.3	4.1	23.5	17	-1.0	7,9	6.4	85	65	83	78	20	11	1.5	46	1.2	19	1.9	3	3.0	.	.	.	.	7	2.4	7	2.1	.
XI	—	-0.6	5.3	0.3	1.3	6.0	-2.9	14.5	15	-13.7	26	3.9	79	63	76	73	18	12	1.4	48	1.1	15	1.8	4	1.5	2	1.0	.	.	2	1.5	7	1.4	.
XII	—	-3.5	2.8	-2.6	-1.5	3.6	-5.6	11.5	2	-13.5	25	3.2	83	62	81	75	29	11	1.2	56	1.1	18	2.4	1	2.0	1	2.0	.	.	1	1.0	5	1.6	.
God. vred.	—	4.6	10.4	5.6	6.6	11.6	1.3	29.2	19. VII	-18.5	14. III	5.8	80	60	79	73	18	151	1.4	448	1.1	161	1.6	69	1.9	1.4	1.7	26	2.7	110	2.2	116	1.7	.

OHRID

φ = 41° 07′N λ = 20° 48′E Gr. ΔG = + 1h 23 min. — Br. st. 307

Mesec	Vazdušni pritisak P_m mm	Temperatura vazduha °C: T_m 7	14	21	Sred. (Dies)	Max	Min	Max	Dat.	Min	Dat.	Vlažnost vazduha: em mm	U_m % 7	14	21	Sred. (Dies)	Min	Čestina pravaca i srednja jačina vetra nD, F_m (0–12): N č.	j.	NE č.	j.	E č.	j.	SE č.	j.	S č.	j.	SW č.	j.	W č.	j.	NW č.	j.	C č.
I	692.8	-0.2	3.6	1.0	1.4	4.9	-1.9	10.8	1	-8.0	23	4.1	84	72	81	79	56	50	2.4	4	3.2	2	3.0	2	3.0	13	2.4	4	2.2	2	1.5	6	1.8	10
II	693.0	0.8	5.2	2.8	2.9	7.2	-1.7	13.2	24	-10.2	10	4.3	80	68	75	74	36	34	1.6	4	2.2	.	.	2	4.0	21	3.3	11	3.1	6	1.5	4	1.2	2
III	700.4	0.2	7.0	3.9	3.7	8.8	-2.2	17.8	29	-9.4	14	3.3	66	45	56	56	23	52	2.1	6	2.3	2	2.0	.	.	21	2.0	4	2.5	2	1.5	2	2.5	4
IV	695.2	8.4	13.7	10.9	11.0	15.9	5.3	23.4	8	1.7	16	6.3	76	56	66	66	28	21	1.5	1	2.0	.	.	3	1.7	44	2.3	5	2.2	5	1.0	.	.	11
V	694.5	11.6	16.3	12.8	13.4	18.4	7.7	24.8	29	3.0	1,11	8.1	79	58	74	70	36	16	2.3	1	1.0	11	2.5	.	.	29	2.0	15	2.9	1	1.0	2	1.0	18
VI	694.8	17.0	22.0	18.1	18.8	24.0	12.8	28.8	25	7.9	4	11.6	81	57	77	72	36	11	1.2	1	1.0	3	1.0	.	.	41	2.2	16	2.8	2	2.0	1	1.0	15
VII	697.0	20.2	26.5	22.2	22.8	28.7	15.5	32.2	19	12.7	15	12.2	70	48	60	59	34	23	1.3	5	2.2	1	1.0	1	1.0	27	2.0	11	2.3	5	2.0	4	2.5	16
VIII	697.2	17.9	25.3	20.1	20.8	27.5	14.3	31.8	4	7.6	24	10.4	68	44	59	57	30	38	1.8	3	1.7	1	1.0	1	2.0	18	2.2	5	2.8	6	1.5	14	2.0	7
IX	698.8	14.2	22.0	17.5	17.8	24.1	11.5	29.6	2	5.9	8	9.5	75	50	65	63	22	39	1.4	4	3.2	1	1.0	.	.	21	2.0	6	2.1	3	1.3	7	1.7	9
X	699.1	9.8	15.0	11.9	12.2	16.7	7.9	24.6	4	2.7	9	8.0	83	67	77	76	31	50	2.0	3	1.3	2	2.5	4	3.8	10	1.9	7	1.9	1	1.0	4	1.0	12
XI	701.2	2.9	8.9	4.9	5.4	10.1	1.2	14.2	6	-6.5	27	4.9	75	61	70	69	26	43	2.0	13	2.4	0	3.2	8	4.0	9	1.2	3	1.0	.	.	4	3.0	4
XII	700.8	-0.2	4.2	0.8	1.4	5.4	-2.1	11.4	1	-7.9	26	4.3	87	76	84	82	54	52	1.6	4	1.8	.	.	.	.	16	1.3	1	1.0	1	1.0	11	1.7	8
God. vred.	697.1	8.5	14.1	10.6	11.0	16.0	5.7	32.2	19. VII	-10.2	10.11	7.2	77	58	70	68	22	429	1.9	49	2.3	29	2.3	21	3.3	270	2.1	88	2.4	34	1.5	59	1.9	116

RESEN

φ = 41° 05′N λ = 21° 01′E Gr. ΔG = + 1h 24 min. — Br. st. 308

Mesec	Vazdušni pritisak P_m mm	Temperatura vazduha °C: T_m 7	14	21	Sred. (Dies)	Max	Min	Max	Dat.	Min	Dat.	Vlažnost vazduha: em mm	U_m % 7	14	21	Sred. (Dies)	Min	Čestina pravaca i srednja jačina vetra nD, F_m (0–12): N č.	j.	NE č.	j.	E č.	j.	SE č.	j.	S č.	j.	SW č.	j.	W č.	j.	NW č.	j.	C č.
I	—	2.0	2.2	-0.6	0.2	3.2	-3.3	9.8	31	-10.7	23	4.1	93	84	92	90	47	11	1.0	17	2.1	34	2.6	6	1.2	2	2.0	9	2.0	1	1.0	13	1.0	.
II	—	-0.8	5.4	1.6	2.0	6.8	-2.6	15.7	24	-12.6	10	4.3	89	68	84	80	40	18	1.0	13	2.0	10	2.4	2	2.0	6	2.5	19	2.4	3	1.3	13	1.2	.
III	—	-2.5	7.2	0.8	1.6	8.3	-3.9	17.6	31	-12.6	12	3.5	77	53	70	67	26	37	1.2	18	2.2	20	3.0	3	2.0	.	.	2	1.5	2	1.0	11	1.3	.
IV	—	6.0	14.7	8.9	9.6	16.8	3.3	23.4	7	-0.5	18	6.0	84	49	67	67	21	26	1.0	5	2.4	17	1.9	2	3.0	16	1.8	12	2.9	6	2.2	6	1.6	.
V	—	10.6	16.5	11.1	12.3	18.0	6.1	23.8	27,28	0.4	11	8.2	83	58	85	75	30	9	1.0	24	1.6	15	2.5	6	2.8	4	1.5	15	2.3	4	2.8	11	1.3	6
VI	—	15.7	22.0	16.3	17.6	23.7	11.6	27.1	18	6.2	3	11.7	83	61	86	77	40	13	1.2	12	1.5	3	1.3	3	1.7	6	1.2	13	1.7	12	1.8	23	1.4	5
VII	—	18.3	26.2	19.3	20.8	27.7	12.8	31.9	30	10.6	22	11.6	76	44	72	64	26	12	1.3	25	1.3	5	1.4	7	2.4	2	1.5	6	3.0	2	2.5	29	1.6	5
VIII	—	15.5	24.9	16.8	18.5	25.9	12.1	29.6	3	5.1	24	10.0	81	41	72	65	25	5	1.6	24	2.2	9	2.7	5	2.2	1	3.0	8	2.0	3	2.0	35	1.7	3
IX	—	11.5	23.0	14.1	15.7	24.3	8.7	29.4	28	3.8	8,9,15	9.1	85	44	79	69	21	18	1.4	15	2.3	21	2.7	3	2.3	1	1.0	4	1.8	1	4.0	22	1.2	5
X	—	7.9	14.7	9.4	10.4	15.9	6.3	28.5	2	1.0	25	7.8	95	67	90	84	28	10	1.5	4	2.8	25	1.9	9	2.3	23	1.7	9	2.2	1	1.0	6	1.0	6
XI	—	0.4	8.2	2.7	3.5	8.7	-0.6	15.4	14	-9.3	27	4.7	85	64	82	77	16	23	1.4	35	2.2	13	2.9	1	4.0	2	3.0	10	1.5	2	1.5	3	1.7	1
XII	—	-2.7	4.3	-1.2	-0.2	4.8	-4.7	12.4	1,3	-16.0	26	3.8	88	76	89	84	43	35	1.6	11	1.9	10	2.8	6	1.0	19	1.5	7	1.4	1	1.0	3	1.3	1
God. vred.	—	6.5	14.1	8.3	9.3	15.3	3.8	31.9	30. VII	-16.0	26. XII	7.1	85	59	81	75	16	216	1.3	203	2.0	182	2.5	53	2.1	82	1.7	114	2.1	38	1.9	175	1.5	32

Br. st. 305 STRUGA

$H_s = 695$ m $H_b = —$ m $h_t = 2.0$ m $h_r = 1.4$ m

Mesec	Oblačnost N_m (0—10) 7	14	21	Sred. (Dies)	Insolacija broj sati	Padavine R mm Σ	Max	Dat.	Broj dana n sa: $T_n \leq -10.0$	$T_x < 0.0$	$T_n < 0.0$	$T_x \geq 25.0$	$T_x > 30.0$	$T_n \geq 20.0$	F (0-12) ≥ 6	≥ 8	N_m (0-10) < 2.0	> 8.0	R mm ≥ 0.1	≥ 1.0	≥ 10.0	●	●	✳	✳	△	△	▲	◪ (◪)	〓	⊡
I	7.0	6.5	7.0	6.8	—	64	27.6	7	.	2	23	.	.	.	.	.	4	14	11	9	2	8	4	.	.	.	.	.	.	2	2
II	5.5	6.1	5.4	5.7	—	95	30.3	12	.	.	19	.	.	.	.	.	7	12	14	10	3	8	7	.	.	.	.	.	.	.	3
III	2.9	4.1	2.4	3.1	—	1	0.9	11	.	.	23	.	.	.	.	.	15	2	2	.	.	.	2	.	.	.	.	.	.	.	1
IV	5.3	6.4	3.8	5.2	—	31	8.6	16	.	.	.	.	.	.	.	.	4	7	9	8	.	9	.	.	.	.	1	.	.	.	.
V	5.3	7.0	6.2	6.2	—	75	16.9	25	.	.	.	2	.	.	.	.	2	8	18	13	1	18	.	.	.	.	.	4	.	.	.
VI	4.3	7.4	4.0	5.2	—	40	10.3	1	.	.	.	14	.	.	.	.	.	4	11	8	2	11	.	.	.	.	1	8	.	.	.
VII	1.5	3.9	1.5	2.3	—	16	7.8	2	.	.	.	31	9	.	.	.	12	0	4	3	.	4	.	.	.	.	.	4	.	.	.
VIII	3.7	5.0	2.0	3.6	—	7	5.1	11	.	.	.	27	1	.	.	.	8	1	4	2	.	4	.	.	.	.	.	3	.	.	.
IX	2.3	3.6	1.9	2.6	—	50	30.7	13	.	.	.	12	.	.	1	.	17	1	5	4	1	5	.	.	.	.	.	2	.	.	.
X	6.9	7.3	6.3	6.8	—	54	31.2	9	.	.	.	.	.	.	.	.	4	14	12	8	1	12	.	.	.	.	.	2	.	.	.
XI	4.8	4.7	4.4	4.6	—	25	12.2	8	.	.	18	.	.	.	.	.	13	10	7	4	1	7	.	.	.	.	.	.	.	.	.
XII	6.7	4.9	4.5	5.4	—	61	26.7	21	2	3	26	.	.	.	.	.	10	11	10	9	2	4	10	2	.	.	.	.	.	2	.
God. vred.	4.7	5.6	4.1	4.8	—	519	31.2	9. X	2	5	109	86	10	.	1	.	96	84	107	78	13	90	23	2	.	.	2	23	4	6

Br. st. 306 LAZAROPOLE

$H_s = 1332$ m $H_b = —$ m $h_t = 2.0$ m $h_r = 1.0$ m

Mesec	Oblačnost N_m (0—10) 7	14	21	Sred. (Dies)	Insolacija broj sati	Padavine R mm Σ	Max	Dat.	Broj dana n sa: $T_n \leq -10.0$	$T_x < 0.0$	$T_n < 0.0$	$T_x \geq 25.0$	$T_x > 30.0$	$T_n \geq 20.0$	F (0-12) ≥ 6	≥ 8	N_m (0-10) < 2.0	> 8.0	R mm ≥ 0.1	≥ 1.0	≥ 10.0	●	●	✳	✳	△	△	▲	◪ (◪)	〓	⊡
I	7.7	7.0	6.9	7.2	—	84	29.1	7	7	14	30	.	.	.	.	.	4	15	16	14	3	3	13	.	.	.	.	.	6	31
II	5.8	6.5	5.6	6.0	—	127	32.7	13	6	6	27	.	.	.	.	.	7	12	13	10	5	4	11	.	.	.	.	3	4	23
III	2.5	3.1	2.4	2.7	—	10	5.3	11	9	8	29	.	.	.	.	.	19	5	6	3	.	.	6	.	.	.	.	.	1	.
IV	5.1	6.6	3.1	4.9	—	65	35.6	28	.	.	11	.	.	.	.	.	7	7	9	5	2	7	2	.	.	.	.	1	.	3
V	5.5	7.0	5.8	6.1	—	83	25.0	9	.	.	4	.	.	.	1	.	2	12	19	16	1	19	1	.	.	.	.	6	.	.
VI	4.6	7.6	4.8	5.3	—	104	22.5	7	.	.	.	.	.	.	.	.	.	6	15	11	5	15	.	.	.	.	.	9	.	.
VII	1.6	4.1	2.1	2.6	—	28	12.8	7	.	.	.	10	.	.	.	.	10	.	7	5	1	7	.	.	.	.	.	8	.	.
VIII	3.9	6.3	3.1	4.4	—	26	14.5	24	.	.	.	1	.	.	.	.	7	2	9	5	1	9	.	.	.	.	.	4	.	.
IX	2.3	4.2	1.9	2.8	—	32	20.0	13	.	.	1	4	.	.	.	.	17	2	5	4	1	5	.	.	.	.	.	4	.	.
X	6.0	7.3	5.9	6.4	—	50	16.6	9	.	.	4	.	.	.	.	.	4	13	14	9	2	13	2	.	.	.	.	1	.	2
XI	5.0	4.3	4.3	4.5	—	53	20.1	8	3	3	20	.	.	.	.	.	13	10	8	7	2	8	2	.	.	.	.	.	.	.
XII	4.9	4.3	3.9	4.4	—	31	11.2	30	7	8	31	.	.	.	.	.	12	10	10	7	1	.	10	.	.	.	.	.	1	13
God. vred.	4.6	5.7	4.2	4.8	—	693	35.6	28. IV	32	39	157	15	.	.	1	.	102	94	131	96	24	90	47	.	.	.	.	36	12	77

Br. st. 307 OHRID

$H_s = 760$ m $H_b = 761.3$ m $h_t = 1.9$ m $h_r = 1.4$ m

Mesec	Oblačnost N_m (0—10) 7	14	21	Sred. (Dies)	Insolacija broj sati	Padavine R mm Σ	Max	Dat.	Broj dana n sa: $T_n \leq -10.0$	$T_x < 0.0$	$T_n < 0.0$	$T_x \geq 25.0$	$T_x > 30.0$	$T_n \geq 20.0$	F (0-12) ≥ 6	≥ 8	N_m (0-10) < 2.0	> 8.0	R mm ≥ 0.1	≥ 1.0	≥ 10.0	●	●	✳	✳	△	△	▲	◪ (◪)	〓	⊡
I	7.2	6.5	6.4	6.7	110.0	37	17.2	7	.	2	24	.	.	.	2	.	5	14	10	7	1	9	7	2	.	.	.	.	.	.	.
II	5.9	6.0	5.2	5.7	134.8	60	18.8	7	1	.	20	.	.	.	3	.	8	10	11	9	2	9	2	1	1	.	.	.	.	.	.
III	2.5	3.5	1.7	2.6	242.3	1	1.2	11	.	.	22	.	.	.	.	.	19	3	1	1	.	.	1	.	.	.	.	.	.	.	1
IV	5.0	6.0	3.4	4.8	216.0	17	7.8	28	.	.	.	.	.	.	1	.	8	6	7	4	.	7	.	.	.	.	.	2	.	.	.
V	5.4	6.7	5.5	5.9	224.0	46	11.6	9	.	.	.	.	.	.	2	.	4	10	13	8	2	13	.	.	.	.	.	7	.	.	.
VI	4.1	6.5	4.4	5.0	259.7	24	10.8	1	.	.	.	17	.	.	1	.	3	4	11	6	1	11	.	.	.	.	.	9	.	.	.
VII	1.1	2.6	1.0	1.6	371.1	6	4.5	2	.	.	.	31	11	.	2	.	18	.	3	1	.	3	.	.	.	.	.	8	.	.	.
VIII	3.0	4.7	1.9	3.2	299.9	4	3.3	11	.	.	.	26	4	.	1	.	8	1	2	1	.	2	.	.	.	.	.	6	.	.	.
IX	2.3	3.3	1.4	2.3	272.8	38	27.6	13	.	.	.	12	.	.	1	.	19	1	5	4	1	5	.	.	.	.	.	5	.	.	.
X	7.0	7.2	5.7	6.6	129.5	49	18.9	9	.	.	.	.	.	.	.	.	4	13	10	6	1	20	.	.	.	.	.	3	1	.	.
XI	4.9	4.9	4.6	4.8	154.9	18	9.0	4	.	.	12	.	.	.	3	.	10	10	6	4	.	6	.	.	.	.	.	1	.	.	.
XII	6.7	5.1	4.3	5.4	98.9	42	14.2	22	.	1	20	.	.	.	.	.	10	10	9	8	2	4	9	1	.	.	.	.	2	.	.
God. vred.	4.6	5.2	3.8	4.5	2513.9	342	27.6	13. IX	1	3	98	86	15	.	16	.	116	82	88	59	10	79	19	4	1	.	.	41	3	1	.

Br. st. 308 RESEN

$H_s = 881$ m $H_b = —$ m $h_t = 1.9$ m $h_r = 1.7$ m

Mesec	Oblačnost N_m (0—10) 7	14	21	Sred. (Dies)	Insolacija broj sati	Padavine R mm Σ	Max	Dat.	Broj dana n sa: $T_n \leq -10.0$	$T_x < 0.0$	$T_n < 0.0$	$T_x \geq 25.0$	$T_x > 30.0$	$T_n \geq 20.0$	F (0-12) ≥ 6	≥ 8	N_m (0-10) < 2.0	> 8.0	R mm ≥ 0.1	≥ 1.0	≥ 10.0	●	●	✳	✳	△	△	▲	◪ (◪)	〓	⊡
I	7.2	6.4	6.6	6.7	—	82	30.9	7	1	8	26	.	.	.	.	.	3	12	16	11	2	6	10	2	.	.	.	.	.	1	26
II	4.9	5.5	5.1	5.2	.	53	14.6	7	2	1	23	.	.	.	.	.	8	7	13	10	2	8	5	1	.	.	.	1	1	.	7
III	2.2	3.2	2.1	2.5	.	5	4.5	11	2	2	28	.	.	.	.	.	17	3	4	1	.	.	4	.	.	.	.	.	.	.	2
IV	5.0	5.9	3.3	4.7	—	34	15.0	28	.	.	3	.	.	.	.	.	5	4	9	6	2	8	1	1	.	.	.	.	.	.	.
V	5.4	6.8	5.3	5.8	—	63	25.1	31	.	.	.	.	.	.	1	1	5	9	14	10	1	14	.	.	.	.	.	2	.	.	.
VI	3.3	6.2	3.5	4.3	—	47	19.0	23	.	.	.	13	.	.	.	.	5	3	14	10	1	14	.	.	.	.	1	6	.	.	.
VII	0.6	2.8	1.2	1.5	—	20	12.7	2	.	.	.	29	6	.	.	.	21	.	4	3	1	4	.	.	.	.	.	5	.	.	.
VIII	2.7	4.2	2.5	3.1	—	7	3.6	29	.	.	.	24	.	.	.	.	11	1	5	3	.	5	.	.	.	.	.	3	.	.	.
IX	1.6	3.0	1.9	2.2	—	29	26.1	13	.	.	.	16	.	.	.	.	18	.	4	2	1	4	.	.	.	.	.	1	.	.	.
X	7.6	6.6	6.4	6.9	—	40	14.0	8	.	.	.	2	.	.	.	.	3	14	12	8	1	12	.	.	.	.	.	.	2	.	.
XI	4.4	4.7	5.0	4.7	—	29	13.4	8	.	2	18	.	.	.	.	.	15	13	5	4	2	5	.	.	.	.	.	.	.	.	.
XII	6.4	4.7	4.4	5.3	—	63	23.0	21	5	5	29	.	.	.	.	.	11	14	8	7	3	.	8	.	.	.	.	.	.	.	12
God. vred.	4.3	5.0	4.0	4.4	—	472	30.9	7 .I	10	18	127	84	6	.	1	1	122	80	108	75	16	80	28	4	.	.	.	2	18	3	37

KRUŠEVO

φ = 41° 22′N λ = 21° 15′E Gr. ΔG = + 1h 25 min. — Br. st. 309

Mesec	Vazdušni pritisak P mm	Temperatura vazduha °C: Tm 7	14	21	Sred. (Dies)	Max	Min	Max	Dat.	Min	Dat.	Vlažnost vazduha: em mm	Um %: 7	14	21	Sred. (Dies)	Min	Čestina pravaca i srednja jačina vetra nD, Fm (0–12): N č.	j.	NE č.	j.	E č.	j.	SE č.	j.	S č.	j.	SW č.	j.	W č.	j.	NW č.	j.	C č.
I	—	3.1	1.2	-2.4	2.3	-0.5	-4.2	8.3	29	-11.3	22	3.8	96	95	97	96	70	16	2.0	16	1.8	.	.	2	2.5	9	2.6	5	2.2	8	3.1	2	2.5	35
II	—	1.9	1.2	-0.5	-0.4	2.2	-3.5	11.7	24	-11.0	9	4.0	93	88	91	91	51	15	3.7	6	1.5	.	.	3	1.0	6	2.3	17	3.6	10	3.4	5	3.0	22
III	—	1.8	2.6	0.3	0.4	3.6	4.3	13.2	31	-16.7	14	3.5	82	72	73	76	41	21	3.2	21	1.6	8	1.6	4	1.2	.	.	.	.	8	2.8	3	1.7	28
IV	—	6.8	10.5	7.8	8.2	11.8	4.9	19.7	7	-2.8	13	6.6	80	76	79	78	74	8	2.0	7	2.3	11	1.2	4	2.2	6	3.5	9	3.6	15	4.5	5	2.8	25
V	—	8.9	12.7	9.8	10.3	13.7	—	21.1	28	—	—	8.4	89	83	89	87	55	17	3.0	16	2.4	6	2.0	3	2.3	7	2.1	10	2.9	10	4.3	2	1.5	22
VI	—	14.9	18.0	15.4	15.9	19.5	12.7	23.4	27	7.4	2	12.1	90	85	88	88	36	6	1.8	4	2.0	6	1.2	3	1.0	3	1.0	7	2.4	22	3.6	5	1.8	34
VII	—	18.1	21.9	18.3	19.2	23.1	15.0	27.2	29	10.3	21	14.3	86	83	85	85	57	14	2.0	10	2.3	9	1.7	1	1.0	.	.	3	2.0	10	3.2	3	1.7	43
VIII	—	15.3	20.4	16.8	17.3	21.4	13.3	25.2	4	8.1	24	12.9	87	84	85	85	70	21	2.9	25	2.0	11	2.2	6	2.7	3	1.3	1	5.0	2	5.5	3	4.3	21
IX	—	13.7	18.7	15.2	15.7	19.6	11.3	26.3	27	2.1	8	9.2	72	62	69	68	35	13	2.9	7	3.3	12	2.1	.	.	4	3.0	7	2.6	9	3.7	2	4.0	36
X	—	7.9	11.3	8.9	9.2	12.0	6.6	23.2	16	0.4	9	7.3	87	80	85	84	44	18	2.6	12	2.4	14	1.6	4	2.7	.	.	2	1.5	8	3.7	.	.	35
XI	—	1.6	4.0	2.5	2.6	5.2	-0.7	12.4	15	-12.0	26	4.6	82	78	86	82	24	34	2.7	16	3.5	10	2.0	8	2.3	.	.	1	1.0	2	1.0	1	3.0	18
XII	—	-2.1	0.0	-2.2	-1.6	1.1	-4.9	11.1	4	-12.9	20,25	3.6	89	82	88	86	53	37	1.5	15	1.3	13	1.2	2	2.0	4	2.2	1	3.0	2	1.0	1	1.0	18
God. vred.	—	6.5	10.0	7.5	7.9	11.1	—	27.2	29. VII	-16.7	14. III	7.5	86	81	88	85	24	220	2.4	155	2.1	100	1.7	40	2.0	42	2.4	63	3.0	106	3.6	32	2.6	337

BITOLA

φ = 41° 03′N λ = 21° 22′E Gr. ΔG = + 1h 25 min. — Br. st. 310

Mesec	Vazdušni pritisak P mm	Temperatura vazduha °C: Tm 7	14	21	Sred. (Dies)	Max	Min	Max	Dat.	Min	Dat.	Vlažnost vazduha: em mm	Um %: 7	14	21	Sred. (Dies)	Min	Čestina pravaca i srednja jačina vetra nD, Fm (0–12): N č.	j.	NE č.	j.	E č.	j.	SE č.	j.	S č.	j.	SW č.	j.	W č.	j.	NW č.	j.	C č.
I	708.8	-0.5	2.4	-0.1	0.4	3.6	-2.7	10.5	1,31	-10.0	17	4.3	93	82	92	89	59	24	1.2	.	.	3	1.3	1	1.0	11	2.8	.	.	2	1.5	1	1.0	51
II	08.1	0.7	6.5	3.5	3.6	8.5	-0.8	14.6	24	-6.4	10	4.3	86	63	73	74	34	36	1.6	.	.	2	1.5	7	2.0	10	3.0	1	4.0	2	2.5	7	2.0	19
III	16.2	-0.7	8.1	3.2	3.4	9.6	-3.0	19.6	31	-10.8	14	3.4	79	43	64	62	20	41	1.1	2	1.5	1	1.0	1	1.0	6	1.8	.	.	2	3.0	2	1.5	38
IV	09.0	8.0	16.7	11.7	12.0	18.0	4.5	25.2	7	0.7	1	5.8	80	41	57	59	22	21	1.5	4	1.5	2	1.5	5	2.2	19	2.4	2	1.0	4	3.8	7	1.7	26
V	09.1	11.9	18.6	13.6	14.4	20.3	7.5	27.2	28	1.4	11	8.2	81	51	71	68	29	26	1.5	3	1.3	.	.	6	1.5	8	1.8	2	2.0	5	2.4	8	1.8	35
VI	08.8	18.1	25.1	19.2	20.4	26.6	13.1	31.0	19	6.1	3	11.4	77	46	70	64	30	11	1.1	4	1.0	2	1.0	6	1.2	17	1.9	2	2.0	8	2.5	9	2.3	31
VII	11.3	20.4	28.1	21.5	22.9	30.7	14.1	34.8	29	13.8	7,22	12.0	71	42	64	59	27	25	1.6	3	1.0	3	1.0	2	1.0	11	1.5	1	2.0	3	1.7	6	1.8	39
VIII	11.7	18.0	27.3	20.7	21.7	28.6	13.6	32.3	6	9.8	26,31	10.7	71	39	60	57	26	32	1.6	5	1.2	1	1.0	7	1.0	5	2.0	1	1.0	4	3.2	4	2.5	34
IX	13.4	12.9	25.1	17.5	18.2	26.2	9.0	32.4	27	0.7	9	9.1	80	39	62	60	18	18	1.6	5	1.4	3	1.0	3	1.3	10	2.0	.	.	2	2.5	4	1.0	45
X	14.3	8.1	16.3	10.9	11.6	17.5	6.1	26.6	1	-2.2	25	7.8	90	61	81	71	28	15	1.4	1	1.0	.	.	4	1.2	19	2.1	3	1.0	1	1.0	2	2.5	48
XI	17.1	1.0	8.1	2.9	3.7	9.0	-0.4	14.8	14	-10.3	27	5.1	91	62	84	79	34	41	1.3	4	1.2	1	1.0	2	1.0	8	3.0	.	.	.	.	1	2.0	33
XII	17.1	-4.9	2.4	-3.0	-2.1	3.3	-7.1	12.7	2	-23.8	26	3.6	95	74	94	88	52	14	1.1	.	.	.	.	1	1.0	10	2.9	.	.	.	.	1	2.0	67
God. vred.	712.1	7.8	15.4	10.1	10.8	16.8	4.5	34.8	29. VII	-23.8	26. XII	7.1	83	54	73	70	18	304	1.5	31	1.3	18	1.2	45	1.4	134	2.1	12	1.7	33	2.4	52	2.1	466

SKOPJE

φ = 41° 59′N λ = 21° 28′E Gr. ΔG = + 1h 26 min. — Br. st. 311

Mesec	Vazdušni pritisak P mm	Temperatura vazduha °C: Tm 7	14	21	Sred. (Dies)	Max	Min	Max	Dat.	Min	Dat.	Vlažnost vazduha: em mm	Um %: 7	14	21	Sred. (Dies)	Min	Čestina pravaca i srednja jačina vetra nD, Fm (0–12): N č.	j.	NE č.	j.	E č.	j.	SE č.	j.	S č.	j.	SW č.	j.	W č.	j.	NW č.	j.	C č.
I	740.4	1.0	4.5	2.2	2.5	5.4	-2.0	12.2	31	-5.5	24	4.6	87	74	87	83	42	2	2.0	.	.	3	2.7	6	1.5	6	1.7	2	1.0	19	2.9	16	1.9	39
II	39.6	0.3	7.5	3.2	3.6	8.7	-2.8	18.1	23	-10.5	10	4.5	89	62	79	77	41	.	.	2	1.0	.	.	8	2.2	7	1.7	6	1.5	5	2.2	19	2.4	37
III	47.7	-0.3	11.4	5.2	5.4	12.8	-2.8	21.6	31	-9.2	14	3.8	82	41	60	61	21	2	1.0	1	1.0	1	2.0	12	2.1	11	1.7	9	1.8	5	1.8	12	2.8	40
IV	40.3	8.7	18.1	13.0	13.2	19.8	5.2	25.0	7,10	1.4	1	7.1	82	49	66	66	25	1	1.0	4	2.5	14	2.0	1	1.0	6	2.0	5	2.2	9	2.6	45
V	39.2	13.2	21.0	15.0	16.0	22.5	8.7	30.4	28	2.7	1	9.4	81	52	77	70	31	.	.	5	1.8	6	2.5	13	2.0	5	2.4	7	2.0	9	2.0	14	1.1	34
VI	38.2	19.4	26.6	20.6	21.8	28.0	14.9	31.5	25	5.5	2	13.9	82	53	78	71	39	3	1.0	4	1.2	2	2.0	9	1.8	2	1.5	4	1.8	3	1.0	16	2.0	47
VII	40.7	21.7	29.4	23.5	24.5	31.5	16.3	36.5	30	12.4	22	13.5	73	45	65	61	26	1	3.0	4	1.3	4	1.8	14	1.5	1	1.0	7	1.7	4	1.3	13	1.9	45
VIII	41.5	18.8	28.2	22.3	22.9	29.4	14.5	33.5	21,27	11.3	31	12.0	75	42	61	59	27	1	5.0	4	2.0	1	2.0	3	1.3	2	1.0	9	1.6	7	3.0	16	2.5	50
IX	43.3	14.0	26.1	17.8	18.9	27.0	10.2	33.1	27	2.4	9	10.6	84	43	71	66	28	3	2.7	3	2.3	3	1.0	6	1.7	3	2.3	1	1.0	4	2.8	12	1.8	55
X	45.1	8.9	17.7	12.0	12.6	18.6	7.1	28.4	4	-0.1	25	8.7	92	63	84	80	36	.	.	1	1.0	5	1.8	10	1.9	1	1.0	3	3.3	5	3.0	10	2.3	58
XI	49.0	0.8	8.9	3.0	3.9	9.7	-0.6	14.7	14	-11.0	27	5.2	94	62	86	81	30	3	2.3	2	1.5	5	2.0	13	2.2	6	2.0	3	2.0	2	1.0	7	2.6	49
XII	49.1	-4.5	3.1	2.4	-1.6	4.1	-6.3	14.4	2	-17.1	26	3.8	98	76	95	90	50	.	.	.	.	2	2.0	8	1.6	1	2.0	1	1.0	3	2.0	3	1.3	75
God. vred.	742.8	8.5	16.9	11.3	12.0	18.1	5.2	36.5	30. VII	-17.1	26. XII	8.1	85	55	76	72	21	16	2.1	31	1.7	36	2.1	116	1.8	46	1.8	58	1.8	71	2.4	147	2.2	574

TRUBAREVO

φ = 41° 59′N λ = 21° 31′E Gr. ΔG = + 1 h 26 min. — Br. st. 312

Mesec	Vazdušni pritisak P mm	Temperatura vazduha °C: Tm 7	14	21	Sred. (Dies)	Max	Min	Max	Dat.	Min	Dat.	Vlažnost vazduha: em mm	Um %: 7	14	21	Sred. (Dies)	Min	Čestina pravaca i srednja jačina vetra nD, Fm (0–12): N č.	j.	NE č.	j.	E č.	j.	SE č.	j.	S č.	j.	SW č.	j.	W č.	j.	NW č.	j.	C č.
I	—	0.8	4.7	2.2	2.5	5.4	-0.6	11.5	1	-4.4	24	5.1	95	81	95	90	60	3	1.3	.	.	10	1.0	.	.	1	1.0	.	.	28	1.4	.	.	51
II	—	0.0	7.4	3.2	3.4	8.3	-1.2	17.9	23	-9.3	10	5.2	96	74	91	87	53	1	2.0	.	.	17	1.2	.	.	1	2.0	.	.	28	1.4	.	.	37
III	—	-1.3	11.6	5.2	5.2	12.8	-2.9	22.3	31	-9.9	14	4.4	94	46	69	70	25	3	1.7	.	.	23	1.3	.	.	1	1.0	.	.	29	1.5	.	.	37
IV	—	8.3	18.5	13.3	13.4	20.3	5.1	25.4	7	2.2	14,22	7.4	88	50	67	69	27	.	.	.	.	26	1.2	.	.	.	.	.	.	22	1.5	.	.	42
V	—	12.6	21.0	15.4	16.1	22.5	8.7	29.1	28	2.5	1	9.4	84	50	77	70	32	2	1.0	.	.	31	1.2	.	.	.	.	.	.	28	1.4	.	.	32
VI	—	18.7	26.7	20.6	21.6	27.6	15.2	31.4	22	7.5	3	14.5	87	55	79	74	37	.	.	.	.	24	1.1	.	.	.	.	.	.	22	1.2	.	.	44
VII	—	20.7	29.2	22.7	23.8	30.6	16.1	34.9	29	12.6	22	14.2	78	48	71	66	34	7	1.6	.	.	27	1.2	.	.	2	1.5	.	.	25	1.3	.	.	32
VIII	—	17.5	27.7	20.9	21.8	28.6	14.1	32.7	4	10.7	9	12.0	80	44	68	64	26	15	1.2	.	.	14	1.1	.	.	5	1.2	.	.	24	1.3	1	1.0	34
IX	—	12.4	26.0	17.4	18.3	26.4	10.3	32.5	27	2.6	9	10.5	90	43	72	68	26	7	1.3	.	.	14	1.0	.	.	3	1.3	.	.	5	1.0	.	.	61
X	—	9.1	17.5	11.6	12.4	19.2	7.4	28.6	16	0.7	25,27	8.5	91	59	86	79	30	.	.	.	.	24	1.0	.	.	.	.	.	.	28	1.1	.	.	41
XI	—	3.5	8.9	4.3	5.2	—	—	—	—	—	—	—	—	—	—	—	—	—	—	—	—	—	—	—	—	—	—	—	—	—	—	—	—	—
XII	—	-3.9	1.9	-2.0	-1.5	4.4	-6.1	14.6	2	-16.8	28	—	—	—	—	—	—	5	1.2	.	.	31	1.1	3	1.0	11	1.0	.	.	18	1.1	.	.	25
God. vred.	—	8.2	16.7	11.2	11.8	—	—	—	—	—	—	—	—	—	—	—	—	—	—	—	—	—	—	—	—	—	—	—	—	—	—	—	—	—

Mesec	Oblačnost N_m (0—10) 7	14	21	Sred. (Dies)	Insolacija broj sati	Padavine R mm Σ	Max	Dat.	Broj dana: T_n < −10.0	T_x < 0.0	T_n < 0.0	T_x > 25.0	T_x ≥ 30.0	T_n > 20.0	F (0-12) ≥ 6	> 8	N_m (0-10) < 2.0	> 8.0	R mm > 0.1	≥ 1.0	> 10.0	●	✳ ●	⁂	⁂	△	△	▲	⛆ (⛆)	〓	⛆
Br. st. 309																														
KRUŠEVO																														
I	7.8	7.6	7.0	7.5	—	82	20.0	7	1	15	24	.	.	.	.	.	2	19	19	16	1	3	11	6	.	.	.	.	7	.
II	5.5	5.9	4.8	5.4	—	20	5.0	13	1	11	22	.	.	.	2	.	4	7	8	6	.	1	7	1	.	.	1	.	3	.
III	2.8	4.3	3.1	3.4	—	19	5.9	11	6	11	23	.	.	.	3	.	13	4	7	4	.	.	6	.	.	.	.	1	2	10
IV	4.9	6.5	2.8	4.7	—	56	15.0	13	.	.	4	.	.	.	1	.	3	3	8	6	2	6	2	1	.	.	3	1	1	3	.
V	6.0	7.0	5.7	6.2	- -	98	22.7	31	—	.	—	.	.	—	.	.	1	7	13	11	4	13	.	.	.	.	1	.	6	1	.
VI	4.3	7.2	4.5	5.3	—	118	38.0	13	.	.	.	.	.	.	.	.	.	3	16	12	3	16	.	.	.	.	.	1	15	.	.
VII	1.7	3.9	1.9	2.5	—	49	19.5	7	.	.	.	7	.	.	.	.	15	.	4	4	2	4	.	.	.	.	.	.	5	.	.
VIII	3.6	4.9	3.1	3.9	—	11	2.8	1	.	.	.	1	.	.	1	.	6	2	6	4	.	6	.	.	.	.	.	.	4	.	.
IX	2.1	4.2	1.8	2.7	—	35	24.5	23	.	.	.	2	.	.	1	.	15	1	4	3	1	4	.	.	.	.	.	.	2	.	.
X	7.0	7.1	5.8	6.6	—	44	18.5	9	.	.	.	.	.	.	4	.	3	13	9	7	2	9	.	.	.	.	.	.	.	.	.
XI	5.8	6.2	5.2	5.7	—	66	16.5	8	1	3	10	.	.	.	1	.	9	12	6	5	4	6	1	1	.	.	.	.	.	6	.
XII	6.0	6.6	3.9	5.5	—	23	7.7	21	8	16	23	.	.	.	.	.	5	8	7	5	.	6	.	.	.	.	.	.	.	4	12
God. vred.	4.8	6.0	4.1	5.0	—	621	38.0	13. VI	—	56	—	10	.	—	13	.	76	79	107	83	19	74	27	9	.	.	5	2	34	26	22
Br. st. 310																														
BITOLA																														
I	9.2	7.7	7.5	8.1	47.7	63	13.2	14	1	7	24	.	.	.	.	.	1	21	14	13	2	7	7	1	.	.	.	.	4	16
II	5.6	5.9	4.0	5.2	131.3	19	5.7	13	.	.	20	.	.	.	3	.	7	9	9	4	.	5	4	.	.	.	.	1	.	4
III	3.0	3.7	1.9	2.9	231.1	12	4.3	11	1	1	23	.	.	.	1	.	15	4	6	3	.	4	4	3	.	.	.	.	.	3
IV	5.0	5.1	3.4	4.5	223.7	26	7.8	12	.	.	.	1	.	.	2	1	7	5	6	5	.	6	1	1	.	.	.	.	1	.	.
V	5.6	6.7	5.4	5.9	209.0	55	13.1	25	.	.	.	4	.	.	.	.	4	10	13	10	1	13	.	.	.	.	.	.	9	1	.
VI	4.4	6.9	4.4	5.2	97.6	42	14.0	21	.	.	.	22	4	.	1	.	3	4	10	7	2	10	.	.	.	.	.	.	5	.	.
VII	1.2	3.8	2.0	2.3	342.4	21	12.2	2	.	.	.	31	19	.	2	.	16	.	5	3	1	5	.	.	.	.	.	.	9	.	.
VIII	4.1	4.7	3.5	4.1	275.3	0	0.0	.	.	.	.	28	12	.	.	.	5	2	.	.	.	.	.	.	.	.	.	.	2	.	.
IX	2.2	3.2	1.2	2.2	262.0	15	12.6	13	.	.	.	20	6	.	.	.	17	.	3	2	1	3	.	.	.	.	.	.	3	1	.
X	7.3	7.2	5.7	6.7	103.6	30	12.6	12	.	.	2	5	.	.	.	.	4	13	10	5	6	10	.	.	.	.	.	.	.	4	.
XI	5.3	5.4	5.3	5.3	124.8	60	16.0	4	1	.	18	.	.	.	.	.	12	14	6	6	3	6	.	.	.	.	.	.	.	.	.
XII	5.5	5.5	4.5	5.2	86.7	16	7.3	30	8	8	29	.	.	.	.	.	12	12	8	6	.	.	8	.	.	.	.	.	.	10	.
God. vred.	4.9	5.5	4.1	4.8	2135.2	359	16.0	4. XI	11	16	116	111	41	.	9	1	103	94	90	64	11	69	24	5	.	.	.	.	30	20	23
Br. st. 311																														
SKOPJE																														
I	9.3	8.5	7.4	8.4	51.7	24	7.3	7	.	.	23	.	.	.	.	.	.	23	13	6	.	9	4	.	.	.	.	.	5	4
II	6.3	6.1	5.1	5.8	131.2	33	12.8	16	1	.	23	.	.	.	.	.	4	11	10	7	1	9	2	.	.	.	.	.	5	1
III	3.1	3.9	2.7	3.2	236.9	1	0.5	1	.	.	24	.	.	.	.	.	16	6	2	.	.	1	1	.	.	.	.	.	.	.
IV	5.1	6.1	3.5	4.9	219.8	39	12.8	13	.	.	.	2	.	.	.	.	5	4	7	5	3	7	.	.	.	.	.	.	2	2	.
V	6.2	6.7	6.1	6.3	226.8	49	13.4	31	.	.	.	10	1	.	.	.	.	9	16	9	1	16	.	.	.	.	.	1	7	5	.
VI	5.3	6.4	5.2	5.6	159.9	107	29.7	16	.	.	.	27	12	.	2	1	.	4	10	8	4	10	.	.	.	.	.	.	16	4	.
VII	2.5	4.1	2.9	3.2	334.3	28	14.0	8	.	.	.	31	21	1	1	1	14	3	7	4	1	7	.	.	.	.	.	.	10	.	.
VIII	4.4	4.8	2.9	4.0	272.7	40	14.2	1	.	.	.	28	18	.	.	.	6	4	6	3	3	6	.	.	.	.	.	.	5	1	.
IX	3.0	3.5	1.7	2.7	251.8	15	7.5	21	.	.	.	21	10	.	.	.	16	2	5	3	.	5	.	.	.	.	.	1	2	4	.
X	6.9	6.5	5.0	6.1	125.7	34	17.9	9	.	.	1	5	.	.	1	.	5	11	6	5	1	6	.	.	.	.	.	.	.	12	.
XI	5.9	5.7	4.5	5.4	95.9	27	11.3	7	3	.	18	.	.	.	1	.	8	11	7	5	1	7	.	.	.	.	.	.	.	7	.
XII	7.6	5.0	4.2	5.6	66.2	23	7.8	30	7	5	28	.	.	.	.	.	6	12	7	5	.	1	6	.	.	.	.	.	.	22	11
God. vred.	5.5	5.6	4.3	5.1	2172.9	420	29.7	16. VI	11	5	117	124	62	1	5	2	80	100	96	60	15	84	13	.	.	.	.	2	42	67	26
Br. st. 312																														
TRUBAREVO																														
I	9.2	8.4	7.6	8.4	—	30	9.4	7	.	.	21	.	.	.	.	.	2	22	12	11	.	8	4	.	.	.	.	.	4	.
II	5.7	5.2	5.6	5.5	—	28	10.0	16	.	.	17	.	.	.	.	.	7	9	8	5	1	6	2	.	.	.	.	.	7	1
III	2.3	3.0	2.5	2.6	—	0	0.4	1	.	.	23	.	.	.	.	.	19	5	1	.	.	1	.	.	.	.	.	.	.	.	.
IV	4.1	4.6	4.9	4.5	—	48	21.5	13	.	.	.	1	.	.	.	.	7	4	4	4	3	4	.	.	.	.	1	.	.	.	.
V	4.8	6.5	5.8	5.7	—	59	17.8	31	.	.	.	9	.	.	.	.	5	7	14	11	2	14	.	.	.	.	.	1	1	.	.
VI	4.1	6.5	5.7	5.4	—	74	25.5	16	.	.	.	24	11	.	.	.	2	7	10	10	2	10	.	.	.	.	.	.	2	.	.
VII	1.9	4.0	3.4	3.1	—	21	10.0	4	.	.	.	31	18	.	.	.	12	2	5	5	1	5	.	.	.	.	.	.	.	.	.
VIII	3.9	4.5	4.6	4.3	—	16	9.5	29	.	.	.	28	13	.	.	.	6	7	4	3	.	4	.	.	.	.	.	.	.	.	.
IX	1.9	1.7	1.0	1.5	—	4	4.5	22	.	.	.	20	9	.	.	.	23	2	1	1	.	1	.	.	.	.	.	.	.	6	.
X	6.0	6.2	4.4	5.5	—	4	2.5	12	.	.	.	6	.	.	.	.	6	9	2	2	.	2	.	.	.	.	.	.	.	5	.
XI	5.9	5.2	4.1	5.1	—	29	10.0	6	—	—	—	—	—	—	.	.	8	11	5	4	1	5	.	.	.	.	.	.	.	3	.
XII	7.6	5.2	5.5	6.1	—	16	5.7	30	7	4	28	.	.	.	.	.	8	15	4	4	.	.	5	.	.	.	.	.	.	11	11
God. vred.	4.8	5.1	4.6	4.8	—	329	25.5	16. VI	—	—	—	—	—	—	.	.	105	100	71	60	10	60	11	.	.	.	1	.	1	39	12

PRILEP

φ = 41° 21'N λ = 21° 33'E Gr. ΔG = + 1h 26 min. — Br. st. 313

Mesec	Vazdušni pritisak P_m mm	Temperatura vazduha °C: T_m 7	14	21	Sred. (Dies)	Max	Min	Max Dat.	Min Dat.	Vlažnost vazduha: e_m mm	U_m % 7	14	21	Sred. (Dies)	Min	Čestina pravaca i srednja jačina vetra nD, F_m (0—12): N č.	j.	NE č.	j.	E č.	j.	SE č.	j.	S č.	j.	SW č.	j.	W č.	j.	NW č.	j.	C č.
I	—	-1.0	2.6	0.0	0.4	3.8	-2.4	11.6	1	-8.7	23	4.4	97	84	95	92	65	6	2.0	28	2.6	3	2.7	1	4.0	1	1.0	3	1.7	6	1.3	1	1.0	44
II	—	0.0	6.1	2.3	2.7	7.8	-1.9	16.0	24	-8.5	10	4.6	91	69	86	82	53	3	2.7	30	2.7	1	1.0	.	.	1	4.0	8	2.8	3	1.3	2	1.0	36
III	—	-1.3	8.5	3.1	3.4	9.9	-3.1	19.6	31	-12.8	14	3.8	84	53	66	68	31	6	1.7	44	2.7	5	2.0	1	2.0	5	1.8	4	1.2	1	1.0	1	2.0	26
IV	—	8.7	16.8	11.0	11.9	18.2	4.7	25.7	7	0.3	18	6.8	79	52	67	66	34	1	2.0	28	2.3	2	1.5	.	.	3	2.6	17	2.1	3	2.0	1	2.0	35
V	—	12.2	18.7	13.0	14.2	20.3	7.8	28.2	28	2.1	11	8.5	78	55	76	70	36	3	3.0	29	2.6	6	1.7	1	3.0	3	2.0	12	2.4	4	1.2	.	.	35
VI	—	17.9	24.5	18.6	19.9	26.6	13.3	30.8	23	6.6	3	12.3	79	54	77	70	35	1	1.0	6	2.0	5	2.0	5	1.8	3	2.0	15	2.0	5	2.0	5	1.2	45
VII	—	20.6	28.1	22.1	23.2	30.1	15.3	35.4	30	12.7	21	13.0	73	49	64	62	32	2	2.0	33	2.6	7	2.4	1	1.0	4	1.8	9	1.6	3	2.0	1	2.0	33
VIII	—	18.5	27.1	20.9	21.8	28.3	14.9	32.8	4	8.3	24	12.0	73	49	62	61	37	4	2.2	50	2.9	1	3.0	1	1.0	.	.	4	2.3	5	2.4	3	2.7	25
IX	—	14.2	25.0	17.6	18.6	26.1	10.6	33.0	27	3.9	9	9.7	78	44	62	61	29	.	.	23	3.0	3	2.0	.	.	4	2.0	3	2.0	6	2.2	2	1.5	49
X	—	8.6	16.6	11.2	11.9	17.6	7.1	27.6	16	0.3	25	8.1	89	62	81	77	32	.	.	20	3.0	2	2.5	.	.	1	2.0	6	2.0	.	.	1	2.0	63
XI	—	0.7	8.5	2.5	3.6	9.6	-0.6	16.4	14	-10.1	27	5.1	92	65	83	80	42	2	2.0	40	2.6	.	.	.	.	2	2.5	1	2.0	4	1.5	2	1.5	39
XII	—	-4.6	3.3	-2.9	1.8	4.2	-6.5	14.3	2	-20.8	27	3.9	98	76	95	90	55	1	2.0	13	2.3	1	1.0	.	.	.		4	1.0	4	1.2	3	1.0	67
God. vred.	—	7.9	15.5	10.0	10.8	16.9	4.9	35.4	30. VII	-20.8	27. XII	7.7	84	59	76	73	29	29	2.1	344	2.7	36	2.1	10	2.4	27	3.1	86	1.7	44	1.7	22	3.0	497

RŽANIČANI

φ = 41° 55'N λ = 21° 39'E Gr. ΔG = + 1h 27 min. — Br. st. 314

Mesec	Vazdušni pritisak P_m mm	Temperatura vazduha °C: T_m 7	14	21	Sred. (Dies)	Max	Min	Max Dat.	Min Dat.	Vlažnost vazduha: e_m mm	U_m % 7	14	21	Sred. (Dies)	Min	Čestina pravaca i srednja jačina vetra nD, F_m (0—12): N č.	j.	NE č.	j.	E č.	j.	SE č.	j.	S č.	j.	SW č.	j.	W č.	j.	NW č.	j.	C č.
I	—	0.6	4.1	1.7	2.0	5.5	-0.2	17.0	6	-4.7	24	5.0	96	89	94	93	61	41	1.8	9	2.0	1	1.0	.	.	17	2.0	2	2.0	1	1.0	.	.	22
II	—	0.1	7.1	3.0	3.3	8.7	-1.0	17.6	23	-10.5	10	5.1	96	81	86	88	38	47	1.8	4	3.5	.	.	.	.	10	1.9	.	.	.	.	.	.	23
III	—	0.3	11.2	5.4	5.6	12.4	-2.2	22.5	31	-9.8	14	5.0	81	63	75	73	12	60	2.5	1	2.0	1	1.0	.	.	12	1.3	.	.	.	.	.	.	19
IV	—	9.1	17.6	12.2	12.8	19.5	5.7	25.2	7	2.7	7	8.9	86	70	83	80	47	36	1.3	2	3.0	.	.	.	.	23	1.3	.	.	1	1.0	.	.	28
V	—	12.8	20.3	14.6	15.6	21.7	—	28.7	27	3.1	1	10.3	84	65	83	74	42	38	1.6	3	1.7	.	.	.	.	23	1.5	1	3.0	.	.	.	.	28
VI	—	19.2	26.5	19.9	21.4	27.6	—	31.5	25	—	—	15.0	86	63	86	78	46	25	1.2	1	1.0	1	1.0	.	.	26	1.6	1	2.0	.	.	.	.	36
VII	—	21.6	29.5	23.3	24.4	31.4	—	36.7	29	—	—	13.1	71	46	62	60	22	38	1.6	.	.	.	.	.	.	16	1.4	.	.	2	1.0	.	.	37
VIII	—	19.2	28.8	21.8	22.9	29.8	—	34.1	27	—	—	10.6	65	36	56	52	19	47	1.9	2	2.0	.	.	.	.	17	1.9	1	2.0	2	1.0	.	.	24
IX	—	14.9	25.8	18.6	19.5	26.5	—	33.6	27	—	—	10.1	78	41	64	61	23	26	1.7	1	4.0	1	1.0	.	.	15	1.1	1	2.0	.	.	.	.	46
X	—	9.9	17.6	12.5	13.1	18.5	—	28.0	4	—	—	8.8	89	65	80	78	34	35	1.4	4	3.0	1	1.0	.	.	15	1.3	1	2.0	.	.	.	.	37
XI	—	1.8	8.5	3.6	4.4	9.8	—	15.8	14	—	—	5.5	88	75	85	83	31	42	1.6	10	1.9	.	.	.	.	12	1.9	.	.	2	1.0	.	.	24
XII	—	-3.3	3.0	-1.5	-0.8	—	—	—	—	—	—	4.1	94	84	90	89	49	24	1.0	6	1.7	2	1.5	.	.	11	1.0	.	.	4	1.0	.	.	46
God. vred.	—	8.8	16.7	11.3	12.0	—	—	—	—	—	—	8.4	84	65	79	76	12	459	1.7	43	2.2	7	1.1	.	.	197	1.5	7	2.1	12	1.0	.	.	370

TITOV VELES

φ = 41° 43'N λ = 21° 46'E Gr. ΔG = + 1h 27 min. — Br. st. 315

Mesec	Vazdušni pritisak P_m mm	Temperatura vazduha °C: T_m 7	14	21	Sred. (Dies)	Max	Min	Max Dat.	Min Dat.	Vlažnost vazduha: e_m mm	U_m % 7	14	21	Sred. (Dies)	Min	Čestina pravaca i srednja jačina vetra nD, F_m (0—12): N č.	j.	NE č.	j.	E č.	j.	SE č.	j.	S č.	j.	SW č.	j.	W č.	j.	NW č.	j.	C č.
I	—	1.7	6.0	3.2	3.5	6.4	0.5	13.5	30	-6.7	25	4.8	90	73	82	82	49	41	2.1	.	.	.	.	1	2.0	9	1.3	.	.	.	.	4	1.7	38
II	—	1.6	8.5	3.9	4.5	9.3	0.1	18.5	23	-11.4	10	4.6	84	62	67	71	34	27	2.3	1	1.0	.	.	.	.	7	2.0	.	.	.	.	.	.	49
III	—	1.8	12.9	5.9	6.6	13.5	-1.5	23.2	30	-11.3	14	3.7	74	36	48	53	17	43	1.9	1	2.0	.	.	.	.	3	1.7	1	2.0	.	.	3	2.0	42
IV	—	10.1	19.9	11.1	13.0	20.6	6.8	25.8	29	0.2	1	6.5	73	45	59	59	22	19	1.4	.	.	.	.	.	.	28	1.6	.	.	.	.	4	2.0	39
V	—	14.7	22.1	15.3	16.8	23.5	11.1	31.2	28	2.5	2	8.8	76	44	59	60	24	24	1.6	.	.	.	.	.	.	18	1.2	.	.	.	.	5	2.6	46
VI	—	20.3	28.3	21.4	22.8	29.7	17.2	34.4	25	11.3	2	12.6	78	47	59	61	31	31	1.4	.	.	.	.	2	3.0	4	1.2	.	.	.	.	2	4.0	51
VII	—	23.2	31.8	24.5	26.0	33.2	19.3	38.3	27,29	14.8	22	13.0	67	40	51	53	29	26	2.0	.	.	.	.	.	.	2	1.0	.	.	.	.	3	3.0	62
VIII	—	21.9	31.0	22.9	24.7	31.5	17.2	36.3	4	12.0	24	12.0	62	39	55	52	21	36	2.4	.	.	.	.	.	.	5	1.2	.	.	.	.	.	.	52
IX	—	16.0	28.2	18.7	20.4	28.9	—	35.5	27	—	—	9.9	76	41	49	55	20	26	2.2	.	.	.	.	.	.	.	.	.	.	.	.	.	.	64
X	—	11.5	19.3	14.0	14.7	20.0	—	29.6	4	—	—	8.1	83	56	55	65	26	14	2.6	.	.	.	.	.	.	9	1.2	1	2.0	.	.	1	2.0	68
XI	—	3.4	10.5	6.9	6.9	11.2	—	16.2	14	-11.5	27	5.7	86	72	65	74	35	30	1.9	.	.	.	.	.	.	4	2.0	1	1.0	.	.	1	1.0	54
XII	—	-2.5	5.1	2.3	1.8	6.0	—	15.2	2	—	—	4.3	95	81	76	84	22	13	1.4	.	.	.	.	.	.	4	3.5	.	.	.	.	1	1.0	75
God. vred.	—	10.3	18.6	12.5	13.5	19.5	—	38.3	27,29 VII	—	—	7.8	79	53	60	64	17	330	2.0	2	1.5	.	.	3	2.7	93	1.5	3	1.7	.	.	24	2.3	640

ERDŽELIJA

φ = 41° 50'N λ = 22° 02'E Gr. ΔG = + 1h 28 min. — Br. st. 316

Mesec	Vazdušni pritisak P_m mm	Temperatura vazduha °C: T_m 7	14	21	Sred. (Dies)	Max	Min	Max Dat.	Min Dat.	Vlažnost vazduha: e_m mm	U_m % 7	14	21	Sred. (Dies)	Min	Čestina pravaca i srednja jačina vetra nD, F_m (0—12): N č.	j.	NE č.	j.	E č.	j.	SE č.	j.	S č.	j.	SW č.	j.	W č.	j.	NW č.	j.	C č.
I	—	0.6	5.2	2.3	2.6	5.8	-0.3	13.0	2,31	-5.2	24	—	—	—	—	—	—	39	3.6	.	.	5	2.2	8	2.0	1	1.0	.	.	3	2.0	8	3.8	29
II	—	0.6	8.3	3.6	4.0	9.3	-1.0	16.2	24	-10.1	10	5.0	82	72	80	78	50	35	4.2	.	.	7	1.1	3	2.7	5	1.4	2	1.5	7	2.4	1	2.0	24
III	—	-0.3	11.6	4.9	5.3	12.4	-2.9	22.4	30,31	-10.4	15	4.7	77	60	70	69	27	44	4.0	.	.	6	1.8	2	1.5	8	1.2	2	2.5	6	1.3	1	4.0	24
IV	—	9.4	19.0	12.6	13.4	20.3	5.4	27.0	7	0.6	1	8.8	84	65	79	76	31	17	3.4	.	.	9	1.7	14	3.1	17	1.5	.	.	11	1.6	2	2.0	20
V	—	13.5	22.0	15.4	16.6	23.3	9.0	30.6	28	1.5	1	10.2	85	56	78	73	22	35	3.9	.	.	10	2.2	3	3.3	25	2.0	.	.	9	1.4	1	3.0	10
VI	—	19.7	28.4	21.2	22.6	29.4	5.7	34.2	22	10.0	3, 4	13.5	81	48	72	67	24	28	2.1	.	.	6	1.8	1	3.0	27	1.8	.	.	16	1.9	.	.	12
VII	—	22.4	31.4	23.5	25.2	33.5	—	38.0	30	13.5	22	16.1	75	54	71	67	33	28	3.1	.	.	22	1.5	.	.	21	1.2	.	.	4	2.0	.	.	18
VIII	—	19.6	29.6	22.3	23.4	31.2	15.6	35.5	22	12.3	24	14.4	74	56	70	67	37	51	2.9	.	.	8	1.5	.	.	9	1.2	.	.	4	2.0	.	.	21
IX	—	14.2	27.4	19.0	19.9	28.3	11.3	35.0	27	3.0	15	11.9	82	49	70	67	29	25	2.6	.	.	14	1.3	1	1.0	9	1.1	.	.	13	1.3	.	.	28
X	—	10.1	19.2	13.7	14.2	20.3	—	28.6	3	0.5	25	8.7	84	58	77	73	30	23	2.9	.	.	16	1.8	1	2.0	17	1.7	.	.	7	1.0	.	.	29
XI	—	2.1	9.4	4.0	4.9	10.3	0.4	15.8	1	-11.2	29	5.4	87	68	81	79	39	29	2.8	.	.	14	1.9	.	.	11	1.1	.	.	13	1.2	.	.	23
XII	—	-3.6	4.6	-0.6	0.0	5.3	-5.1	14.2	2	-14.5	27	4.2	95	80	93	89	58	19	2.3	.	.	9	1.3	.	.	16	1.5	.	.	9	1.0	.	.	40
God. vred.	—	9.0	18.0	11.8	12.7	19.1	—	38.0	30. VII	-14.5	27. XII	—	—	—	—	—	—	373	3.2	.	.	126	1.7	33	2.6	166	1.5	4	2.0	102	1.5	13	3.3	278

Br. st. 313 PRILEP

$H_s = 661$ m $H_b = —$ m $h_t = 2.3$ m $h_r = 1.5$ m

Mesec	Oblačnost N_m (0—10) 7	14	21	Sred. (Dies)	Insolacija broj sati	Padavine R mm Σ	Max	Dat.	$T_n \leqq -10.0$	$T_x < 0.0$	$T_n < 0.0$	$T_x \geqq 25.0$	$T_x \geqq 30.0$	$T_n \geqq 20.0$	F (0-12) $\geqq 6$	$\geqq 8$	N_m (0-10) < 2.0	> 8.0	R mm $\geqq 0.1$	$\geqq 1.0$	$\geqq 10.0$	●	✶	•	⛆	△	△	▲	◹ (◹)	〓	⊠
I	9.2	7.9	7.7	8.3	—	23	8.0	7	.	8	23	.	.	.	.	.	1	23	16	8	.	9	7	.	.	.	.	.	.	6	14
II	5.5	5.3	4.8	5.2	—	22	8.3	13	.	.	20	.	.	.	.	.	6	9	8	5	.	7	3	.	.	.	.	1	.	1	
III	2.5	3.4	2.1	2.7	—	4	1.5	14	1	1	24	.	.	.	.	.	18	4	5	2	.	1	4	.	.	.	.	.	.	1	
IV	4.8	5.4	3.2	4.5	—	35	12.6	13	.	.	.	1	.	.	.	.	7	3	8	5	1	8	1	1	.	.	.	1	.	.	
V	5.2	6.8	5.4	5.8	—	62	19.9	31	.	.	.	2	.	.	.	.	2	7	13	8	2	13	.	.	.	.	.	5	.	.	
VI	3.9	6.7	3.9	4.8	—	65	26.2	25	.	.	.	22	4	.	.	.	1	3	13	9	2	13	.	.	.	.	.	14	.	.	
VII	1.5	3.7	1.9	2.4	—	28	9.8	4	.	.	.	31	16	2	.	.	17	.	5	4	.	5	.	.	.	.	.	9	.	.	
VIII	3.9	4.1	2.7	3.6	—	10	6.3	29	.	.	.	27	11	.	.	.	1	10	4	3	.	4	.	.	.	.	.	1	.	.	
IX	1.8	2.9	1.6	2.1	—	15	9.4	13	.	.	.	19	4	.	.	.	18	1	3	3	.	3	.	.	.	.	.	1	.	.	
X	6.7	6.5	5.5	6.3	—	21	8.7	21	.	.	.	5	.	.	.	.	4	11	6	5	.	4	.	.	.	.	.	.	.	.	
XI	4.9	5.4	4.7	5.0	—	18	6.3	4	1	.	17	.	.	.	.	.	13	12	5	3	.	5	.	.	.	.	.	.	.	.	
XII	4.9	5.6	4.7	5.1	—	41	16.9	22	8	5	29	.	.	.	.	.	12	12	7	5	2		7	.	.	.	.	.	2	11	
God. vred.	4.6	5.8	4.0	4.6	—	344	26.2	25.VI	10	14	113	107	35	2	.	.	100	95	93	60	7	72	22	1	.	.	.	32	8	27	

Br. st. 314 RŽANIČANI

$H_s = 260$ m $H_b = —$ m $h_t = 1.9$ m $h_r = 1.7$ m

Mesec	Oblačnost N_m (0—10) 7	14	21	Sred. (Dies)	Insolacija broj sati	Padavine R mm Σ	Max	Dat.	$T_n \leqq -10.0$	$T_x < 0.0$	$T_n < 0.0$	$T_x \geqq 25.0$	$T_x \geqq 30.0$	$T_n \geqq 20.0$	F (0-12) $\geqq 6$	$\geqq 8$	N_m (0-10) < 2.0	> 8.0	R mm $\geqq 0.1$	$\geqq 1.0$	$\geqq 10.0$	●	✶	•	⛆	△	△	▲	◹ (◹)	〓	⊠
I	9.4	8.4	8.1	8.6	—	41	13.7	7	.	.	20	.	.	.	.	.	.	24	11	10	1	9	2	.	.	.	.	.	.	1	3
II	6.4	5.5	4.0	5.3	—	35	14.8	16	1	.	20	.	.	.	.	.	6	6	7	7	1	7	.	.	.	.	.	.	.	.	
III	2.6	3.5	1.6	2.6	—	2	1.6	1	.	.	21	.	.	.	.	.	19	2	1	1	.	1	.	.	.	.	.	.	.	.	
IV	5.8	5.0	3.0	4.6	—	49	23.0	12	.	.	.	1	.	.	.	.	8	4	5	5	2	3	.	.	.	.	.	1	.	.	
V	6.1	6.2	5.3	5.9	—	39	12.0	31	.	.	.	8	.	.	.	.	3	7	11	9	1	11	.	.	.	.	.	8	.	.	
VI	4.7	5.6	4.3	4.9	—	121	33.7	10	—	.	—	24	12	—	.	.	4	4	8	8	4	8	.	.	.	.	.	12	1	.	
VII	2.5	4.1	1.8	2.8	—	23	7.3	8	—	.	—	31	20	—	.	.	15	1	6	6	.	6	.	.	.	.	.	9	.	.	
VIII	3.2	3.4	1.9	2.8	—	33	27.0	29	—	.	—	29	20	—	.	.	16	3	3	2	1	3	.	.	.	.	.	4	.	.	
IX	2.6	2.9	1.5	2.3	—	27	12.2	21	—	.	—	18	9	—	.	.	18	2	4	4	1	4	.	.	.	.	.	3	.	.	
X	7.0	5.8	4.5	5.8	—	39	17.2	9	—	.	—	5	.	—	.	.	7	7	5	5	1	5	.	.	.	.	.	.	.	.	
XI	5.8	5.2	4.1	5.0	—	32	8.6	4	—	.	—	.	.	—	.	.	12	10	6	6	.	6	.	.	.	.	.	.	.	.	
XII	6.1	5.2	4.5	5.3	—	20	7.0	30	—	—	—	—	—	—	.	.	10	11	6	5	.	.	6	.	.	.	.	.	11	.	
God. vred.	5.2	5.1	3.7	4.7	—	461	33.7	10.VI	—	—	—	—	—	—	.	.	118	81	73	68	12	63	8	.	.	.	.	37	13	3	

Br. st. 315 TITOV VELES

$H_s = 175$ m $H_b = —$ m $h_t = 2.1$ m $h_r = 1.7$ m

Mesec	Oblačnost N_m (0—10) 7	14	21	Sred. (Dies)	Insolacija broj sati	Padavine R mm Σ	Max	Dat.	$T_n \leqq -10.0$	$T_x < 0.0$	$T_n < 0.0$	$T_x \geqq 25.0$	$T_x \geqq 30.0$	$T_n \geqq 20.0$	F (0-12) $\geqq 6$	$\geqq 8$	N_m (0-10) < 2.0	> 8.0	R mm $\geqq 0.1$	$\geqq 1.0$	$\geqq 10.0$	●	✶	•	⛆	△	△	▲	◹ (◹)	〓	⊠
I	8.2	6.9	7.7	7.6	—	21	10.1	7	.	.	18	.	.	.	.	.	1	17	7	7	1	7	1	1	.	.	.	.	1	2	.
II	5.8	4.7	5.5	5.3	—	12	4.4	15	1	.	11	.	.	.	.	.	6	6	5	4	.	5	.	.	.	.	.	.	.	.	.
III	3.3	3.1	4.3	3.6	—	.	.	.	1	.	18	.	.	.	.	.	10	3	.	.	.	.	.	.	.	.	.	.	.	.	.
IV	4.5	4.5	4.2	4.4	—	38	17.3	13	.	.	.	6	.	.	.	.	7	5	4	4	2	4	.	.	.	.	.	.	.	.	.
V	5.2	5.1	4.9	5.1	—	39	10.7	31	.	.	.	11	2	.	.	.	6	4	6	6	1	6	.	.	.	.	.	.	.	.	.
VI	3.8	4.7	4.7	4.4	—	44	17.3	16	.	.	.	27	17	4	.	.	4	3	8	7	1	8	.	.	.	.	.	1	.	.	.
VII	2.0	2.8	2.8	2.5	—	36	28.0	3	.	.	.	31	27	14	.	.	14	1	3	3	1	3	.	.	.	.	.	1	.	.	.
VIII	3.5	3.5	3.6	3.5	—	19	16.0	29	.	.	.	30	23	4	.	.	7	2	3	3	1	2	.	.	.	.	.	.	.	.	.
IX	1.1	1.3	1.5	1.3	—	11	8.8	22	—	.	—	24	14	—	.	.	21	.	2	2	.	2	.	.	.	.	.	.	.	.	.
X	5.9	4.6	4.3	4.9	—	8	3.2	12	—	.	—	7	.	—	.	.	8	7	4	4	.	4	.	.	.	.	.	.	2	.	
XI	5.4	4.9	4.7	5.0	—	18	8.4	7	—	.	—	.	.	—	.	.	12	12	4	4	.	4	.	.	.	.	.	.	1	.	
XII	5.5	4.9	5.2	5.2	—	—	—	—	—	.	—	.	.	—	.	.	10	12	—	—	—	—	—	—	.	.	.	.	3	—	
God. vred.	4.5	4.2	4.5	4.4	—	—	—	—	—	—	—	136	83	—	.	.	106	72	—	—	—	—	—	—	.	.	.	3	8	—	

Br. st. 316 ERDŽELIJA

$H_s = 253$ m $H_b = —$ m $h_t = 2.0$ m $h_r = 1.5$ m

Mesec	Oblačnost N_m (0—10) 7	14	21	Sred. (Dies)	Insolacija broj sati	Padavine R mm Σ	Max	Dat.	$T_n \leqq -10.0$	$T_x < 0.0$	$T_n < 0.0$	$T_x \geqq 25.0$	$T_x \geqq 30.0$	$T_n \geqq 20.0$	F (0-12) $\geqq 6$	$\geqq 8$	N_m (0-10) < 2.0	> 8.0	R mm $\geqq 0.1$	$\geqq 1.0$	$\geqq 10.0$	●	✶	•	⛆	△	△	▲	◹ (◹)	〓	⊠
I	8.0	7.2	5.4	6.9	—	58	36.2	7	.	.	17	.	.	.	2	.	2	12	9	9	1	8	1	.	.	.	.	.	1	1	
II	5.2	5.3	4.6	5.0	—	34	14.6	16	1	.	18	.	.	.	4	.	5	5	6	4	1	6	.	.	.	.	.	1	1	.	
III	2.5	3.3	1.5	2.4	—	.	.	.	1	.	24	.	.	.	7	3	17	2	.	.	.	.	.	.	.	.	.	.	.	.	
IV	4.4	5.4	3.3	4.4	—	19	11.5	13	.	.	.	2	.	.	2	.	9	5	4	3	1	4	.	.	.	.	.	.	1	.	
V	6.6	7.2	6.3	6.7	—	64	21.0	31	.	.	.	9	2	.	6	1	.	9	10	8	2	10	.	.	.	.	.	.	.	.	
VI	5.3	6.4	6.5	6.1	—	46	27.5	2	.	.	.	27	16	.	.	.	1	8	6	6	1	6	.	.	.	.	.	.	.	.	
VII	2.0	4.2	1.9	2.7	—	26	18.5	8	.	.	.	31	27	3	2	2	17	1	4	3	1	6	.	.	.	.	.	.	.	.	
VIII	3.7	4.2	3.3	3.7	—	16	9.0	29	.	.	.	29	22	.	1	.	10	2	3	3	.	3	.	.	.	.	.	.	.	.	
IX	1.9	3.4	1.4	2.2	—	13	7.5	21	.	.	.	22	12	.	1	.	18	1	2	2	.	2	.	.	.	.	.	.	.	.	
X	7.2	6.2	5.4	6.3	—	21	15.0	9	.	.	.	7	.	.	.	.	7	15	3	3	1	3	.	.	.	.	.	.	.	.	
XI	5.7	6.0	4.4	5.4	—	24	9.5	4	4	.	16	.	.	.	.	.	8	11	5	4	.	5	.	.	.	.	.	.	.	.	
XII	6.4	5.0	4.2	5.2	—	12	5.5	31	8	3	23	.	.	.	.	.	11	12	7	3	.	1	6	.	.	.	.	.	5	5	
God. vred.	4.9	5.3	4.0	4.7	—	333	36.2	7.I	14	3	98	127	79	3	25	6	105	83	59	48	8	54	7	.	.	.	.	.	1	8	6

KAVADARCI

φ = 41° 26′N λ = 22° 02′E Gr. ΔG = + 1h 28 min. — Br. st. 317

Mesec	Vazdušni pritisak P_m mm	Temperatura vazduha °C: T_m 7	14	21	Sred. (Dies)	Max	Min	Max Dat.	Min	Dat.	Vlažnost vazduha: e_m mm	U_m % 7	14	21	Sred. (Dies)	Min	Čestina pravaca i srednja jačina vetra nD, F_m (0—12): N č.	j.	NE č.	j.	E č.	j.	SE č.	j.	S č.	j.	SW č.	j.	W č.	j.	NW č.	j.	C č.
I	—	1.3	4.6	2.4	2.7	5.9	0.0	13.5	1	-3.5	16,17	4.7	87	77	84	83	58	30	1.7	9	1.8	.	.	4	.	.	.	.	.	.	.	8	3.3	46
II	—	1.6	7.9	4.2	4.5	9.7	0.2	16.7	23	-9.2	22 10	4.4	80	58	70	69	32	17	1.5	5	2.0	1	1.0	4	3.5	1	2.0	1	2.0	.	.	19	2.4	36
III	—	1.5	11.0	5.4	5.8	12.8	-0.4	22.4	31	-7.3	15	3.6	68	38	55	54	18	30	1.3	1	2.0	.	.	4	1.5	.	.	3	1.0	1	3.0	26	2.2	28
IV	—	10.5	18.4	12.9	13.7	20.5	7.0	26.4	10	2.5	16	7.2	73	49	69	64	25	24	1.3	9	2.6	3	2.7	.	.	.	.	1	4.0	.	.	12	1.9	41
V	—	14.2	21.4	15.8	16.8	23.4	10.6	30.6	28	5.3	1	8.3	71	43	63	59	22	25	1.2	10	1.9	2	1.0	1	1.0	.	.	1	3.0	.	.	9	1.8	45
VI	—	20.5	27.5	21.7	22.9	29.4	16.4	33.3	19	9.2	2	12.4	72	44	66	61	27	15	1.2	7	1.9	2	1.5	2	1.5	.	.	3	2.3	.	.	8	1.8	53
VII	—	23.1	30.7	24.6	25.8	32.9	18.4	37.0	29	15.1	4	12.6	64	37	58	53	20	20	1.7	3	2.0	1	1.0	5	1.8	.	.	2	1.0	1	3.0	6	1.5	55
VIII	—	20.5	29.1	23.2	24.0	30.4	17.0	34.4	22	12.5	24	11.2	65	38	52	52	27	17	1.8	7	1.9	1	1.0	2	3.0	5	1.8	.	.	.	.	10	2.0	51
IX	—	16.3	26.6	19.4	20.4	27.7	13.2	34.4	27	6.8	15	9.8	69	38	58	55	26	17	1.7	2	2.0	.	.	.	.	5	1.6	2	1.0	.	.	7	3.3	57
X	—	10.7	17.6	12.8	13.5	19.2	8.8	28.6	5	3.7	11	8.5	82	61	78	74	29	15	1.1	8	1.9	2	1.5	.	.	.	.	.	.	.	.	5	2.8	63
XI	—	2.4	9.5	4.7	5.3	10.4	1.4	17.6	1	-8.5	27	5.2	83	59	77	73	29	14	2.1	7	2.1	1	1.0	1	3.0	.	.	.	.	.	.	5	2.4	62
XII	—	-2.1	4.0	0.3	0.6	5.3	-3.6	14.7	2	-14.1	27	4.3	90	78	89	86	53	6	1.2	2	1.5	.	.	.	.	.	.	.	.	.	.	2	1.0	83
God. vred.	—	10.0	17.4	12.3	13.0	19.0	7.4	37.0	29. VII	-14.1	27. XII	7.7	75	52	68	65	18	230	1.5	70	2.0	13	1.5	19	2.2	11	1.7	13	1.8	2	3.0	117	2.2	620

ŠTIP

φ = 41° 44′N λ = 22° 12′E Gr. ΔG = + 1h 29 min. — Br. st. 318

Mesec	Vazdušni pritisak P_m mm	Temperatura vazduha °C: T_m 7	14	21	Sred. (Dies)	Max	Min	Max Dat.	Min	Dat.	Vlažnost vazduha: e_m mm	U_m % 7	14	21	Sred. (Dies)	Min	Čestina pravaca i srednja jačina vetra nD, F_m (0—12): N č.	j.	NE č.	j.	E č.	j.	SE č.	j.	S č.	j.	SW č.	j.	W č.	j.	NW č.	j.	C č.
I	—	0.7	4.2	2.2	2.3	5.4	-0.8	12.8	1	-6.6	23	4.4	85	74	82	80	56	.	.	1	5.0	.	.	14	3.3	.	.	4	1.5	17	1.7	19	2.8	38
II	—	1.5	7.3	3.9	4.2	8.8	-0.4	15.7	24	-10.0	10	4.4	78	58	72	69	26	3	4.0	.	.	.	.	14	4.0	.	.	7	1.6	5	1.0	18	3.8	37
III	—	0.0	10.2	5.6	5.4	11.5	-1.8	20.8	30, 31	-8.9	15	4.0	74	44	57	58	28	5	2.0	5	2.2	.	.	7	3.7	.	.	2	1.5	14	1.6	14	3.8	46
IV	—	9.5	17.9	13.1	13.4	19.4	6.7	26.0	8	3.4	16	7.2	77	49	66	64	24	3	2.0	7	2.3	.	.	26	3.4	2	1.0	6	1.3	9	1.8	4	1.5	33
V	—	13.1	20.5	15.9	16.4	21.8	10.0	29.9	28	4.6	1	8.9	79	48	68	65	28	5	2.6	1	2.0	2	10	14	3.5	4	1.8	8	1.1	7	2.3	12	2.4	40
VI	—	19.2	26.2	21.2	22.0	27.6	15.9	31.8	19	9.1	3	13.0	78	50	70	66	33	2	1.0	.	.	.	.	24	2.8	4	1.0	9	1.6	9	1.8	3	2.7	39
VII	—	21.3	29.4	24.3	24.8	31.8	17.5	36.4	28	14.6	15	12.3	68	40	57	55	23	2	3.0	2	2.5	.	.	19	2.6	2	3.0	11	1.1	9	1.6	5	3.0	43
VIII	—	19.0	28.0	22.9	23.2	29.7	16.0	34.6	22	13.0	9,30	10.3	66	36	51	51	20	6	3.5	6	2.2	1	10	8	2.9	2	2.0	6	1.2	8	2.5	19	2.5	37
IX	—	14.8	25.8	19.6	20.0	27.2	12.5	34.0	27	5.4	8,15	10.1	78	41	59	59	15	2	5.5	2	2.0	.	.	17	2.9	1	2.0	3	1.3	12	1.6	9	3.1	44
X	—	10.2	17.6	13.4	13.6	18.7	8.7	27.7	2	2.1	25	8.4	85	58	75	73	33	2	2.0	.	.	1	20	28	2.7	.	.	1	2.0	5	2.6	7	3.1	49
XI	—	1.9	8.4	4.1	4.6	9.4	0.5	15.0	1	-9.4	27	4.9	83	56	75	71	28	1	1.0	.	.	.	.	10	3.5	.	.	2	1.0	6	1.7	9	3.4	62
XII	—	-2.9	4.1	0.1	0.4	5.2	-4.2	13.4	3	-13.0	27	3.9	91	68	84	81	42	.	.	1	1.0	.	.	14	3.6	.	.	5	1.0	6	2.2	2	2.5	65
God. vred.	—	9.0	16.6	12.2	12.5	18.0	6.7	36.4	28. VII	-13.0	27. XII	7.6	78	52	68	66	15	31	2.8	25	2.3	4	12	195	3.2	15	1.7	64	1.3	107	1.3	121	3.0	533

DEMIR KAPIJA

φ = 41° 25′N λ = 22° 15′E Gr. ΔG = + 1h 29 min. — Br. st. 319

Mesec	Vazdušni pritisak P_m mm	Temperatura vazduha °C: T_m 7	14	21	Sred. (Dies)	Max	Min	Max Dat.	Min	Dat.	Vlažnost vazduha: e_m mm	U_m % 7	14	21	Sred. (Dies)	Min	Čestina pravaca i srednja jačina vetra nD, F_m (0—12): N č.	j.	NE č.	j.	E č.	j.	SE č.	j.	S č.	j.	SW č.	j.	W č.	j.	NW č.	j.	C č.
I	—	2.3	5.3	3.3	3.4	7.4	0.8	14.6	31	-5.2	17	4.9	85	73	83	80	52	3	1.0	2	1.0	11	3.2	6	3.3	.	.	3	1.7	17	1.4	17	1.2	34
II	—	2.3	8.9	4.9	5.2	11.1	0.6	17.9	23	-9.2	10	4.6	80	55	71	69	22	3	2.0	.	.	13	3.9	9	3.0	3	1.0	.	.	3	2.3	26	2.4	27
III	—	0.2	11.9	6.7	6.4	14.4	-1.2	24.4	31	-8.3	14	3.8	79	36	54	56	21	5	1.4	1	1.0	5	3.4	2	2.0	5	1.6	3	1.7	10	2.0	22	2.0	40
IV	—	10.4	19.2	13.8	14.3	21.5	7.7	27.0	10	3.3	16	7.4	78	46	64	63	27	2	2.0	6	1.3	20	4.4	12	3.2	10	1.6	3	1.0	5	1.4	6	1.7	26
V	—	14.3	22.3	16.7	17.5	24.5	10.8	29.9	26	4.9	1	9.4	78	47	66	64	28	3	2.3	2	3.0	13	2.7	11	2.4	10	1.3	2	1.5	9	1.5	13	2.3	30
VI	—	20.6	28.4	22.1	23.3	30.5	17.0	35.8	19	9.6	2	13.1	72	40	68	60	28	.	.	.	.	17	3.3	12	3.0	8	1.1	.	.	2	1.5	7	2.1	44
VII	—	23.1	31.4	25.3	26.3	34.2	19.6	39.2	28	17.3	6,11	13.2	67	38	56	54	21	1	1.0	2	1.0	15	2.9	5	2.8	10	1.1	.	.	3	1.3	8	2.4	49
VIII	—	20.7	29.8	24.2	24.7	32.2	18.0	35.9	18	13.0	24	11.4	65	37	51	51	23	4	1.5	2	2.0	17	2.8	7	2.6	2	1.5	1	1.0	6	1.7	19	2.1	35
IX	—	15.9	26.9	20.6	21.0	29.2	14.1	35.4	27	5.4	9	10.8	78	42	58	59	22	.	.	.	.	24	3.2	9	3.3	2	1.0	2	1.0	4	1.2	12	2.8	37
X	—	10.9	18.1	14.0	14.2	20.0	9.7	30.7	5	2.6	25	8.8	84	60	75	73	28	1	1.0	2	2.5	23	3.0	7	2.7	3	1.7	1	1.0	3	1.3	8	1.9	45
XI	—	2.4	9.2	4.8	5.3	11.2	1.3	17.3	1	-9.4	28	5.3	87	59	77	74	36	2	1.0	2	5.0	7	3.7	3	4.0	1	3.0	.	.	6	1.5	19	1.8	50
XII	—	2.5	4.2	0.3	0.6	5.7	-3.8	12.5	2	-12.6	28	4.1	92	72	75	80	43	4	1.3	.	.	14	3.7	2	3.0	2	1.5	1	1.0	8	1.2	9	1.1	53
God. vred.	—	10.0	18.0	13.0	13.5	20.2	7.9	39.2	28. VII	-12.6	28. XII	8.1	79	50	66	65	21	28	1.6	19	2.0	179	3.3	85	3.0	56	1.4	16	1.3	76	1.5	166	2.2	470

KOČANI

φ = 41° 55′N λ = 22° 25′E Gr. ΔG = + 1h 30 min. — Br. st. 320

Mesec	Vazdušni pritisak P_m mm	Temperatura vazduha °C: T_m 7	14	21	Sred. (Dies)	Max	Min	Max Dat.	Min	Dat.	Vlažnost vazduha: e_m mm	U_m % 7	14	21	Sred. (Dies)	Min	Čestina pravaca i srednja jačina vetra nD, F_m (0—12): N č.	j.	NE č.	j.	E č.	j.	SE č.	j.	S č.	j.	SW č.	j.	W č.	j.	NW č.	j.	C č.
I	—	0.8	5.0	2.4	2.6	6.2	-2.4	13.2	1	-8.0	23	4.8	91	77	90	86	56	7	1.4	14	1.5	28	1.7	1	3.0	5	1.0	7	1.6	16	1.4	1	1.0	14
II	—	1.1	8.0	4.2	4.4	9.5	-2.2	15.0	24	-10.0	10	5.0	90	66	82	79	35	6	1.0	15	1.3	19	1.8	.	.	3	2.3	10	1.7	17	1.6	4	2.0	10
III	—	-0.3	11.1	5.1	5.2	12.0	-3.4	21.0	31	-10.5	14	3.9	82	43	63	63	17	22	1.4	15	2.0	14	2.0	1	1.0	2	1.0	8	1.8	15	1.7	9	2.0	7
IV	—	9.1	18.3	12.8	13.3	19.4	4.2	24.4	7	-0.5	14	7.0	81	46	65	64	21	7	1.4	11	1.5	17	1.5	1	2.0	4	1.2	14	1.9	18	1.4	2	1.5	16
V	—	13.2	20.9	15.2	16.1	21.7	8.4	28.4	28	3.0	1,12	9.4	83	51	76	70	19	4	1.5	15	1.2	12	1.2	4	1.5	1	4.0	17	1.7	21	1.6	5	1.4	14
VI	—	19.6	26.2	20.4	21.6	27.7	14.6	31.2	22,23	8.0	3	13.2	80	51	77	69	31	7	1.9	12	1.7	6	1.6	.	.	3	2.0	10	1.5	25	1.4	5	1.2	22
VII	—	21.6	29.4	22.6	24.0	30.8	16.2	35.0	29	11.6	1	13.3	71	44	67	61	29	10	1.2	12	2.0	8	1.4	2	2.0	6	1.3	14	1.6	14	1.2	7	1.6	20
VIII	—	19.1	28.2	21.7	22.7	29.3	14.8	33.0	22	10.4	11	11.4	72	39	61	57	25	8	1.7	6	1.6	13	1.5	3	1.6	4	2.2	14	1.7	25	1.4	4	2.0	16
IX	—	14.5	26.3	19.2	19.8	26.9	10.5	33.5	27	2.4	9	10.6	83	41	64	63	18	10	2.1	8	1.8	6	1.1	.	.	2	2.0	9	1.6	19	1.7	3	1.3	33
X	—	10.1	18.3	13.1	13.6	19.0	6.9	26.5	3,5	0.2	25	8.7	88	57	80	75	26	10	1.6	15	1.7	13	1.4	2	2.0	.	.	15	1.5	12	1.0	1	2.0	25
XI	—	1.5	9.4	4.6	5.0	10.1	-1.0	16.0	1	-11.5	27,28	5.5	88	64	84	79	18	11	1.9	14	1.5	19	1.8	4	1.8	.	.	8	1.5	13	1.2	4	1.8	17
XII	—	-2.9	4.7	-0.2	0.4	5.3	-6.1	13.5	3	-14.0	17	4.1	96	72	88	85	43	9	1.2	4	1.8	5	1.8	.	.	2	1.5	16	1.2	6	1.0	2	1.0	49
God. vred.	—	8.9	17.2	11.8	12.4	18.2	5.0	35.0	29. VII	-14.0	27. XII	8.1	84	54	75	71	17	111	1.5	141	1.6	160	1.6	18	1.8	32	1.7	142	1.6	201	1.4	47	1.6	243

Mesec	Oblačnost N_m (0—10) 7	14	21	Sred. (Dies)	Insolacija broj sati	Padavine R mm Σ	Max	Dat.	Broj dana n sa: $T_n \leqq -10.0$	$T_x < 0.0$	$T_n < 0.0$	$T_x \geqq 25.0$	$T_x \geqq 30.0$	$T_n \geqq 20.0$	F (0-12) ≧ 6	≧ 8	N_m (0-10) < 2.0	> 8.0	R mm ≧ 0.1	≧ 1.0	≧ 10.0	● ●	✶ △	⁂	⁂	△	△	▲	◹ (◹)	≡	▣
Br. st. 317	**KAVADARCI**																													
I	9.5	8.4	7.5	8.5	—	25	10.4	7	.	.	18	.	.	.	.	.	1	21	8	6	1	5	3	.	.	.	.	.	1	1	.
II	5.8	5.5	5.1	5.5	—	22	11.0	16	.	.	12	.	.	.	.	.	5	9	3	3	1	3	.	.	.	.	.	.	.	.	.
III	1.9	2.6	2.1	2.2	—	0	0.0	11,14	.	.	17	.	.	.	.	.	21	2	.	.	.	.	.	.	.	.	.	.	.	.	.	.
IV	3.4	5.0	3.6	4.0	—	27	21.2	13	.	.	.	4	.	.	.	.	11	4	4	2	1	4	.	.	.	.	.	.	.	.	.
V	4.8	6.0	4.6	5.1	—	27	9.6	31	.	.	.	10	3	.	.	.	4	5	9	6	.	9	.	.	.	.	.	.	2	.	.
VI	3.5	5.2	4.5	4.4	—	34	9.0	2	.	.	.	29	16	1	.	.	15	4	8	7	.	8	.	.	.	.	.	.	5	.	.
VII	1.3	2.4	1.7	1.8	—	37	20.6	2	.	.	.	31	28	9	.	.	20	.	2	2	2	2	.	.	.	.	.	.	5	.	.
VIII	3.3	3.8	2.6	3.2	—	25	15.5	1	.	.	.	28	21	1	.	.	13	2	3	2	1	3	.	.	.	.	.	.	1	.	.
IX	1.8	2.5	1.8	2.0	—	11	6.3	13	.	.	.	24	11	.	.	.	19	1	4	3	.	4	.	.	.	.	.	.	.	.	.
X	6.5	5.7	4.5	5.6	—	30	9.2	12	.	.	.	6	.	.	.	.	7	8	5	4	.	5	.	.	.	.	.	.	.	.	.
XI	4.9	5.5	4.6	5.0	—	23	7.5	7	.	.	13	.	.	.	.	.	13	12	6	4	.	6	.	.	.	.	.	.	.	.	.
XII	4.6	4.6	4.8	4.7	—	19	9.8	22	3	3	25	.	.	.	.	.	13	11	5	4	.	.	5	.	1	.	.	.	.	13	11
God. vred.	4.3	4.8	4.0	4.3	—	280	21.2	13.IV	3	3	85	132	79	11	.	.	142	79	57	43	6	49	8	.	1	.	.	.	14	14	11

$H_s = 265$ m $H_b = —$ m $h_t = 1.9$ m $h_r = 1.5$ m

Br. st. 318	**ŠTIP**																													
I	7.9	7.9	6.4	7.4	—	77	35.5	7	.	1	21	.	.	.	.	.	1	16	12	9	3	10	3	1	.	.	.	1	2	1	.
II	4.6	5.5	4.7	4.9	—	44	30.3	16	1	.	17	.	.	.	.	.	7	5	9	6	1	8	1	.	.	.	.	.	1	1	.
III	3.0	3.9	1.4	2.8	—	0	0.4	11	.	.	23	.	.	.	.	.	18	3	1	.	.	.	1	.	.	.	.	.	.	.	.
IV	4.0	5.2	3.3	4.2	—	33	13.1	13	.	.	.	2	.	.	.	.	10	4	7	5	1	7	.	.	.	.	.	.	.	.	.
V	6.4	6.7	5.3	6.1	—	53	20.3	31	.	.	.	5	.	.	.	.	2	8	14	8	2	14	.	.	.	.	.	.	5	.	.
VI	5.2	6.8	6.2	6.1	—	84	18.0	12	.	.	.	24	10	2	.	.	1	4	16	12	4	13	.	.	.	.	.	.	15	.	.
VII	1.8	4.1	2.1	2.7	—	34	13.6	2	.	.	.	31	23	2	.	.	18	2	5	4	2	5	.	.	.	.	.	.	10	.	.
VIII	2.7	3.7	2.5	3.0	—	23	10.5	29	.	.	.	28	19	.	.	.	17	2	6	5	1	5	.	.	.	.	.	.	5	.	.
IX	1.8	3.4	1.4	2.2	—	19	10.9	22	.	.	.	20	10	.	.	.	17	1	4	3	1	4	.	.	.	.	.	.	2	.	.
X	7.1	6.0	5.0	6.0	—	21	14.2	9	.	.	.	5	.	.	.	.	5	12	6	3	1	6	.	.	.	.	.	.	.	.	.
XI	6.2	5.7	4.7	5.5	—	19	8.4	4	.	.	15	.	.	.	1	.	7	12	5	5	.	6	.	.	.	.	.	.	.	.	.
XII	5.3	5.1	4.3	4.9	—	11	4.4	31	4	3	25	.	.	.	.	.	13	13	6	4	.	1	6	1	.	.	.	.	.	.	4
God. vred.	4.7	5.3	3.9	4.6	—	418	35.5	7.I	5	4	101	115	62	4	1	.	116	82	91	64	16	79	11	2	.	.	.	1	40	2	4

$H_s = 322$ m $H_b = —$ m $h_t = 2.0$ m $h_r = 1.4$ m

Br. st. 319	**DEMIR KAPIJA**																													
I	9.1	8.2	6.5	7.9	—	131	56.2	7	.	.	14	.	.	.	.	.	2	16	15	14	3	10	7	.	.	1	.	5	1	9
II	4.7	5.8	3.6	4.7	—	23	10.0	15,16	.	.	12	.	.	.	2	.	5	5	5	4	2	5	.	.	.	.	.	.	2	.
III	2.9	3.7	2.0	2.9	—	1	1.3	11	.	.	20	.	.	.	.	.	19	3	1	1	.	1	.	.	.	.	.	.	.	.	.
IV	4.1	4.8	2.2	3.7	—	43	29.3	13	.	.	.	9	.	.	.	.	10	3	7	4	1	7	.	.	.	.	.	.	.	.	.
V	5.6	5.5	4.9	5.3	—	46	17.0	25	.	.	.	14	.	.	.	.	3	4	15	9	2	15	.	.	.	.	.	.	1	.	.
VI	3.9	5.0	4.5	4.5	—	138	109.0	21	.	.	.	29	19	3	1	.	4	4	12	7	1	12	.	.	.	.	1	14	.	.
VII	1.4	3.1	1.5	2.0	—	20	14.9	3	.	.	.	31	30	12	.	.	21	.	5	4	1	5	.	.	.	.	.	11	.	.
VIII	3.2	3.7	2.9	3.3	—	27	13.3	1	.	.	.	29	26	5	.	.	14	2	5	4	1	4	.	.	.	.	.	3	.	.
IX	1.8	2.6	1.2	1.9	—	14	8.3	13	.	.	.	26	11	.	.	.	19	.	4	3	.	4	.	.	.	.	.	2	1	.
X	6.8	5.2	3.9	5.3	—	52	18.1	12	.	.	.	6	1	.	.	.	7	8	7	5	2	7	.	.	.	.	.	.	4	.
XI	5.6	5.5	4.0	5.0	—	42	10.9	6	.	.	16	.	.	.	2	.	8	11	6	6	2	6	.	.	.	.	.	.	2	.
XII	6.6	5.7	4.0	5.4	—	27	10.1	30	5	3	23	.	.	.	.	.	10	12	6	5	1	4	7	.	.	1	.	.	9	6
God. vred.	4.6	4.9	3.4	4.3	—	564	109.0	21.VI	5	3	85	144	87	20	5	.	122	68	88	66	16	80	14	.	.	1	1	1	39	19	15

$H_s = 110$ m $H_b = —$ m $h_t = 2.0$ m $h_r = 1.6$ m

Br. st. 320	**KOČANI**																													
I	7.4	8.1	6.4	7.3	—	53	17.5	7	.	.	23	.	.	.	.	.	3	16	9	7	3	8	1	.	.	.	.	.	.	.	.
II	5.9	5.6	4.4	5.3	—	39	28.5	16	1	.	23	.	.	.	.	.	8	9	6	3	1	6	.	.	.	.	.	.	1	.	.
III	2.4	3.7	0.8	2.3	—	4	4.0	11	1	.	25	.	.	.	.	.	18	1	1	1	.	1	1	1	.	.	.	.	1	.	.
IV	3.5	5.2	3.2	4.0	—	39	14.5	18	.	.	1	.	.	.	.	.	9	3	7	7	1	7	.	.	.	.	.	.	1	.	.
V	5.9	7.1	5.2	6.1	—	131	40.4	30	.	.	.	7	.	.	.	.	2	7	15	13	4	15	.	.	.	.	.	.	5	.	.
VI	4.6	7.2	6.7	6.2	—	45	10.0	2	.	.	.	27	13	.	.	.	1	6	12	8	1	12	.	.	.	.	.	.	14	.	.
VII	1.7	4.4	2.2	2.8	—	50	16.5	11	.	.	.	31	18	1	1	.	19	2	7	5	3	7	.	.	.	.	.	.	8	.	.
VIII	2.4	4.8	2.3	3.2	—	25	8.5	29	.	.	.	28	24	.	.	.	15	2	4	4	.	4	.	.	.	.	.	.	4	.	.
IX	1.3	3.0	1.1	1.8	—	19	13.5	22	.	.	.	23	5	.	.	.	19	.	2	2	1	2	.	.	.	.	.	.	2	.	.
X	6.4	5.4	4.5	5.4	—	26	16.0	9	.	.	.	6	.	.	.	.	8	9	4	4	1	4	.	.	.	.	.	.	.	.	.
XI	5.6	5.7	4.9	5.4	—	6	2.8	7	3	.	16	.	.	.	.	.	8	11	4	2	.	4	.	.	.	.	.	.	.	.	.
XII	5.3	4.9	4.3	4.8	—	13	5.5	13	9	3	29	.	.	.	.	.	13	13	5	4	.	3	5	1	.	.	.	.	1	.	8
God. vred.	4.4	5.4	3.8	4.5	—	450	40.4	30.V	14	3	117	122	50	1	1	.	123	79	76	60	15	73	7	2	.	.	.	.	37	.	8

$H_s = 345$ m $H_b = —$ m $h_t = 2.0$ m $h_r = 1.5$ m

GEVGELIJA

φ = 41° 09′N λ = 22° 30′E Gr. ΔG = + 1h 30 min. — Br. st. 321

Mesec	Vazdušni pritisak P_m mm	Temperatura vazduha °C: T_m 7	14	21	Sred. (Dles)	Max	Min	Max	Dat.	Min	Dat.	Vlažnost vazduha: e_m mm	U_m % 7	14	21	Sred. (Dles)	Min	Čestina pravaca i srednja jačina vetra nD, F_m (0—12): N č.	j.	NE č.	j.	E č.	j.	SE č.	j.	S č.	j.	SW č.	j.	W č.	j.	NW č.	j.	C č.
I	—	3.3	7.4	4.1	4.7	8.1	1.2	15.5	30	-4.0	25	5.2	85	69	83	79	35	60	4.7	.	.	1	2.0	.	.	.	.	.	.	.	.	.	.	32
II	—	3.5	10.9	5.2	6.2	11.7	1.2	20.0	24	-5.1	11	4.8	78	53	72	68	28	45	4.4	.	.	.	.	.	.	4	1.8	.	.	.	.	.	.	35
III	—	3.8	13.2	6.6	7.5	13.9	-0.2	22.9	30	-6.5	16	5.1	73	50	64	62	25	52	4.0	.	.	.	.	.	.	6	2.0	.	.	.	.	.	.	35
IV	—	11.0	19.5	13.3	14.3	20.6	6.9	27.5	10	1.6	1	9.4	83	66	77	75	35	16	2.8	.	.	.	.	.	.	23	1.9	.	.	.	.	.	.	51
V	—	15.7	23.1	16.3	17.8	23.9	10.4	30.5	26	4.7	11	10.8	79	57	72	69	34	20	2.5	.	.	.	.	2	1.0	17	1.6	.	.	.	.	.	.	54
VI	—	21.4	28.1	21.1	22.9	29.3	16.1	34 0	19	9.1	3	14.0	76	49	78	67	26	14	2.0	.	.	.	.	7	1.3	8	1.5	.	.	.	.	.	.	61
VII	—	23.8	31.2	24.1	25.8	32.6	17.6	37.4	29	14.7	23	14.9	70	44	69	61	26	17	2.9	5	1.8	1	2.0	8	2.6	3	2.0	.	.	1	6.0	5	3.6	53
VIII	—	22.2	29.8	23.5	24.8	31.1	17.3	35.2	10	13.6	27	12.4	64	39	59	54	26	12	4.0	4	1.7	3	2.0	17	2.3	9	2.2	1	3.0	.	.	25	4.1	22
IX	—	17.8	27.3	19.5	21.0	28.4	12.3	36.7	27	4.0	9	11.1	71	41	67	60	14	18	3.3	.	.	4	2.2	5	2.2	13	2.5	.	.	.	.	8	5.6	42
X	—	12.0	19.2	13.4	14.5	19.9	8.9	30.1	3	0.3	25	9.2	85	58	82	75	18	6	2.7	1	1.0	1	3.0	6	2.2	5	2.0	6	1.5	.	.	15	4.6	53
XI	—	5.9	11.4	6.2	7.4	12.5	2.7	17.5	22	-9.5	29	5.8	79	53	80	71	21	24	4.0	2	3.5	.	.	4	2.0	1	1.0	.	.	.	.	17	4.8	42
XII	—	0.0	6.9	1.7	2.6	7.4	-2.7	18.2	2	-10.1	19	4.5	89	69	87	81	22	21	3.4	1	2.0	1	2.0	.	.	1	2.0	.	.	.	.	10	2.8	59
God. vred.	—	11 7	19.0	12.9	14.1	20.0	7.6	37.4	29. VII	-10.1	19. XII	8.9	78	54	74	69	14	305	3.7	13	2.0	11	2.2	49	2.1	90	1.9	7	1.7	1	6.0	80	4.3	539

VALANDOVO

φ = 41° 19′N λ = 22° 34′E Gr. ΔG = + 1h 30 min. — Br. st. 322

Mesec	Vazdušni pritisak P_m mm	Temperatura vazduha °C: T_m 7	14	21	Sred. (Dles)	Max	Min	Max	Dat.	Min	Dat.	Vlažnost vazduha: e_m mm	U_m % 7	14	21	Sred. (Dles)	Min	Čestina pravaca i srednja jačina vetra nD, F_m (0—12): N č.	j.	NE č.	j.	E č.	j.	SE č.	j.	S č.	j.	SW č.	j.	W č.	j.	NW č.	j.	C č.
I	—	3.2	7.0	4.4	4.8	8.0	0.3	14.6	6	-6.5	23	4.9	82	68	80	77	33	.	.	.	.	.	.	6	2.3	2	1.5	3	1.3	1	3.0	43	3.6	38
II	—	3.7	9.9	5.9	6.4	11.7	0.7	18.0	25	-11.0	10	5.0	72	59	71	67	34	1	1.0	1	2.0	.	.	10	2.7	.	.	9	3.8	.	.	34	3.8	29
III	—	3.6	12.8	6.7	7.4	13.7	-0.4	22.6	30	-9.5	14	4.2	71	38	61	57	18	13	2.2	3	2.7	2	2.5	3	2.0	2	1.0	5	2.6	2	4.5	38	3.9	25
IV	—	12.1	19.9	13.2	14.6	20.6	7.7	27.0	10	2.5	16	7.5	70	44	63	61	21	4	1.5	4	2.0	1	1.0	9	2.2	6	1.5	4	2.0	1	3.0	19	3.4	42
V	—	15.2	22.5	16.2	17.5	24.1	—	30.0	26	—	—	10.8	77	56	76	70	37	2	1.5	2	4.0	1	1.0	3	3.0	1	1.0	10	2.8	2	1.5	15	3.6	57
VI	—	21.1	27.8	21.0	22.7	28.9	—	33.0	19,22	—	—	14.7	76	53	77	69	32	4	1.0	1	1.0	.	.	6	1.6	.	.	2	1.5	3	1.3	10	2.3	64
VII	—	22.9	31.4	24.5	25.8	32.6	—	35.9	29	—	—	15.9	75	49	68	64	29	.	.	7	2.4	.	.	3	1.7	3	2 0	16	2.1	.	.	3	2.0	61
VIII	—	21.7	30.6	24.9	25.5	31.9	15.1	35.0	3,20	10.5	13	13.4	70	43	57	57	22	2	3.0	5	2.2	2	2.5	6	2.2	12	2.4	15	1.8	3	3.0	25	3.4	23
IX	—	17 6	27.7	20.5	21.6	28.6	10.4	35.5	27	6.0	15	10.7	68	39	58	55	23	7	2.4	10	2.1	8	2.1	5	1.6	11	2.0	4	1.8	.	.	21	3.5	24
X	—	12.2	18.8	14.3	14.9	20.2	6.2	29.5	3	-0.1	25	9.0	83	57	76	72	16	7	2.1	11	2.1	3	2.0	6	2.0	6	2.3	.	.	1	2.0	20	3.4	39
XI	—	6.0	11.1	7.2	7.9	12.2	0 5	18 6	22	-10.5	28	5.5	73	55	72	67	21	2	2.5	1	3.0	2	3.0	3	3.0	.	.	3	2.0	2	2.5	39	3.8	38
XII	—	1.1	7.2	2.7	3.4	7.8	-4.2	17.0	2,3,5	-12.0	27	4.7	88	69	82	79	40	4	2.5	1	4.0	3	3.0	1	2.0	2	2.5	1	3.0	.	.	16	3.8	65
God. vred.	—	11.7	18.9	13.4	14.4	20.0	—	35.9	29. VII	-12.0	27. XII	8.8	75	52	70	66	16	46	2.2	46	2.3	22	2.3	61	2.1	45	2.0	72	2.3	15	2.3	283	3.2	505

NOVI DOJRAN

φ = 41° 13′N λ = 22° 43′E Gr. ΔG = + 1h 31 min. — Br. st. 323

Mesec	Vazdušni pritisak P_m mm	Temperatura vazduha °C: T_m 7	14	21	Sred. (Dles)	Max	Min	Max	Dat.	Min	Dat.	Vlažnost vazduha: e_m mm	U_m % 7	14	21	Sred. (Dles)	Min	Čestina pravaca i srednja jačina vetra nD, F_m (0—12): N č.	j.	NE č.	j.	E č.	j.	SE č.	j.	S č.	j.	SW č.	j.	W č.	j.	NW č.	j.	C č.
I	—	3.2	5.9	4.4	4.5	6.8	2.0	13.0	30	-1.4	15,22	5.1	85	75	80	80	40	7	4.9	.	.	12	3.1	1	7.0	.	.	.	.	.	.	49	4.4	24
II	—	4.0	9.1	6.1	6.3	10.3	2.6	17.7	24	-3.8	10	4.9	73	55	70	66	29	7	4.3	1	3.0	15	2.9	.	.	.	.	.	.	.	.	40	4.2	21
III	—	4.3	11.6	6.5	7.2	12.4	2.1	21.4	28	-5.0	14	4.2	65	41	41	49	16	12	4.2	.	.	7	2.9	7	2.0	3	2.0	.	.	.	.	40	4.6	30
IV	—	12.0	18.3	13.1	14.1	19.2	9.2	26.5	10	4.1	16	7.7	75	52	70	66	16	3	3.3	.	.	10	3.1	8	2.3	5	2.6	.	.	1	2.0	27	3.4	36
V	—	15.6	21.6	16.1	17.4	22.5	12.6	29.2	26	8.2	10	9.8	74	52	73	67	31	4	3.3	.	.	10	2.4	1	1.0	10	1.6	3	1.7	.	.	29	3.7	36
VI	—	21.6	27.1	21.2	22.8	27.9	17.8	32.5	19	12.1	1	13.9	71	53	74	66	34	4	1.2	.	.	7	2.1	8	2.0	7	1.3	1	1.0	.	.	16	3.6	47
VII	—	23.9	26.8	24.0	24.7	30.9	20.5	34.6	25	17.3	3	14.8	68	49	64	60	26	4	2.5	.	.	9	1 6	15	1.3	7	1.4	.	.	3	1.6	15	4.0	40
VIII	—	22.3	29.2	23.4	24.6	30.2	19.5	33.5	18	16.4	29	14.1	67	52	62	60	14	3	4.3	.	.	6	1.5	8	1.4	1	1.0	1	1.0	.	.	31	4.5	43
IX	—	18.9	26.1	19.8	21.2	26.8	16.0	34.6	27	10.0	9	12.7	77	53	73	68	27	6	2.5	.	.	3	1.3	1	1 0	1	1.0	.	.	.	.	21	4.5	58
X	—	12.9	17.5	14.1	14.6	18.5	11.9	29.0	17	7.0	9	9.6	84	65	79	76	22	.	.	.	.	6	2.6	1	1.0	11	1.5	.	.	4	1.5	19	5.4	52
XI	—	6.4	10.4	7.7	8.0	10.8	5.3	17.0	22	-3.5	27	6·0	76	63	76	72	25	2	4.5	.	.	12	2.6	1	2.0	2	1.5	.	.	2	2.0	45	4.3	26
XII	—	1.9	6.1	3.4	3.7	6.5	0.5	15.2	6	-5.8	26	4.6	82	68	77	76	24	.	.	.	.	21	2.6	.	.	.	.	.	.	1	1.0	26	3.8	45
God. vred.	—	12.3	17.5	13.3	14.1	18.6	10.0	34.6	25. VII 27. IX	-5.8	26. XII	9.0	75	56	70	67	14	52	3.6	1	3.0	118	2.5	45	1.7	47	1.6	5	1.4	11	1.6	358	4.1	458

BEROVO

φ = 41° 43′N λ = 22° 51′E Gr. ΔG = + 1h 31 min. — Br. st. 324

Mesec	Vazdušni pritisak P_m mm	Temperatura vazduha °C: T_m 7	14	21	Sred. (Dles)	Max	Min	Max	Dat.	Min	Dat.	Vlažnost vazduha: e_m mm	U_m % 7	14	21	Sred. (Dles)	Min	Čestina pravaca i srednja jačina vetra nD, F_m (0—12): N č.	j.	NE č.	j.	E č.	j.	SE č.	j.	S č.	j.	SW č.	j.	W č.	j.	NW č.	j.	C č.
I	—	-3.2	1.7	-1.3	-1.0	2.9	-4.7	10.8	29	-13.0	14	—	—	—	—	—	—	18	1.7	2	1.5	2	1.0	9	2.1	4	1.5	.	.	2	1.0	12	1.8	44
II	—	-1.7	4.4	0.7	1.0	6.1	-3.2	12.6	20	-11.8	10	4.7	99	80	94	91	61	20	1.9	1	3.0	1	1.0	8	2.3	7	1.9	5	1.4	2	1.0	8	1.2	32
III	—	-3.7	6.7	0.1	0.8	7.7	-7.5	18.4	31	-17.8	15	3.9	99	60	89	83	35	18	1.8	3	1.7	1	1.0	1	1.0	2	1 5	1	1.0	7	1.4	13	1.7	47
IV	—	5.8	14 4	8.5	9.3	15.9	0.1	24.0	7	-3.6	1	6.8	94	59	85	79	30	12	1.9	2	1.5	2	1.0	7	1.7	12	1.6	8	2.0	4	1.5	7	1.9	36
V	—	9.7	16.4	11.1	12.1	17.7	4.4	23.5	28	-1.6	1	8.0	89	54	85	76	28	13	1.5	1	1.0	.	.	7	2.1	8	2.0	5	1.2	6	1.7	18	1.9	35
VI	—	15.8	21.4	15.9	17.2	23.1	11.0	26.5	19	5.0	3	11.6	85	64	86	78	37	2	2.0	1	2.0	1	1.0	7	1.7	5	1.6	5	2.0	4	1.5	9	1.7	56
VII	—	17.0	25.1	17.5	19.3	26.5	11.6	30.7	29	8.7	15	12.6	84	57	85	75	36	8	2.2	2	1.0	1	1.0	1	2.0	2	1.5	2	1.5	6	1.2	11	1.8	60
VIII	—	14.4	23.8	16.4	17.8	24.7	10.4	27.9	4	6.0	9	10.1	84	47	75	69	26	10	1.6	3	1.0	4	1.0	2	1.5	2	2.0	4	1.8	2	1.0	15	1.7	51
IX	—	10.1	22.1	12.9	14.5	22.8	6.6	29.2	28	-1.0	9	8.8	90	44	82	72	25	11	1.6	.	.	2	1.5	1	1.0	3	1.3	7	1.4	5	1.4	7	2.0	54
X	—	6.1	15.1	8.2	9.4	15.7	4.1	25.2	16	-2.4	25	7.0	93	58	89	80	25	9	2.0	.	.	1	1.0	1	1.0	4	1.0	1	1.0	1	1.0	8	1.8	68
XI	—	-1.3	7.0	0.9	1.9	7.4	-2.4	14.4	15	-13·6	26	4.5	91	62	88	80	30	11	1.9	2	1.0	.	.	4	2.0	3	1.7	1	1.0	3	1.0	11	1.8	55
XII	—	-6.2	3.8	-3.8	-2.5	4.4	-8.0	15.0	5	-18.0	26,27	3.3	92	66	90	83	46	3	1.0	.	.	.	.	7	1.4	2	1.0	.	.	3	1.0	8	1.4	70
God. vred.	—	5.2	13.5	7.2	8.3	14.6	1.9	30.7	29. VII	-18.0	26,27 XII	—	—	—	—	—	—	135	1.8	17	1.4	15	1.1	55	1.9	54	1.6	39	1.6	45	1.3	127	1.7	608

Mesec	Oblačnost N_m (0—10) 7	14	21	Sred. (Dle.)	Insolacija broj sati	Padavine R mm Σ	Max	Dat.	Broj dana n sa: $T_n \leqq -10.0$	$T_x < 0.0$	$T_n < 0.0$	$T_x \geqq 25.0$	$T_x \geqq 30.0$	$T_n \geqq 20.0$	F (0-12) $\geqq 6$	$\geqq 8$	N_m (0-10) < 2.0	> 8.0	R mm $\geqq 0.1$	$\geqq 1.0$	$\geqq 10.0$	● ●	✳ △	⁕	⛆	△	△	▲	⛆ (⛆)	〓	▣
Br. st. 321																														
GEVGELIJA																														
$H_s = 59$ m $H_b = —$ m $h_t = 2.0$ m $h_r = 1.4$ m																														
I	6.2	5.1	6.5	5.9	—	66	18.6	7	.	.	11	.	.	.	.	.	7	13	8	8	2	8	2	1	.	.	.	.	1	.	.
II	2.8	3.1	2.1	2.7	—	72	42.5	16	.	.	12	.	.	.	.	.	18	5	4	4	2	4	.	.	.	.	.	.	1	.	.
III	2.0	3.2	1.1	2.1	—	2	2.0	10	.	.	13	.	.	.	.	.	21	2	1	1	.	1	.	.	.	.	.	.	.	.	.
IV	4.8	3.5	1.7	3.3	—	62	21.6	13	.	.	.	6	.	.	.	.	12	3	7	7	2	7	1	.	.	.	.	1	1	.	.
V	4.3	4.8	4.8	4.6	—	72	19.5	31	.	.	.	14	1	.	.	.	12	7	12	11	3	12	.	.	.	.	.	.	2	.	.
VI	2.2	4.3	3.2	3.2	—	90	43.5	1	.	.	.	27	16	.	.	.	14	2	9	8	3	9	.	.	.	.	.	.	.	.	.
VII	0.7	2.2	1.0	1.3	—	80	34.0	6	.	.	.	31	27	2	3	.	22	.	6	6	3	6	.	.	.	.	.	1	.	.	.
VIII	1.4	1.4	1.2	1.3	—	27	13.0	1	.	.	.	29	24	6	.	.	22	.	3	3	2	3	.	.	.	.	.	.	.	.	.
IX	2.0	2.4	0.9	1.8	—	6	6.2	13	.	.	.	26	12	.	4	.	19	.	1	1	.	1	.	.	.	.	.	.	.	.	.
X	7.5	4.4	4.5	5.5	—	51	18.0	9	.	.	.	6	1	.	3	.	7	11	7	7	3	7	.	.	.	.	.	.	.	2	.
XI	4.7	4.6	4.3	4.5	—	85	33.0	5	.	.	11	.	.	.	5	5	15	13	5	5	4	5	.	.	.	.	.	.	.	.	.
XII	4.5	4.0	4.0	4.2	—	56	19.0	30	1	.	20	.	.	.	3	.	15	9	5	5	2	5	3	.	.	.	.	.	2	2	3
God. vred.	3.6	3.6	2.9	3.4	—	669	43.5	1. VI	1	.	67	139	81	8	18	5	184	65	68	66	26	68	6	1	.	.	.	2	7	4	3
Br. st. 322																														
VALANDOVO																														
$H_s = 100$ m $H_b = —$ m $h_t = 2.1$ m $h_r = 1.4$ m																														
I	7.4	5.5	5.9	6.3	—	82	18.8	7	.	.	14	.	.	.	4	.	8	14	12	10	2	9	3	.	.	.	.	.	.	.	.
II	4.3	3.6	3.1	3.7	—	38	22.4	16	1	.	7	.	.	.	5	.	10	4	4	3	2	4	.	.	.	.	.	.	1	.	.
III	2.6	2.6	1.7	2.3	—	4	3.6	11	.	.	12	.	.	.	3	.	20	1	2	1	.	2	.	.	.	.	.	.	.	.	.
IV	4.5	3.3	2.2	3.3	—	60	27.8	13	.	.	.	7	.	.	.	.	13	3	5	5	2	5	.	.	.	.	.	.	.	.	.
V	4.1	4.4	5.6	4.7	—	73	27.7	31	—	.	—	15	1	—	.	.	8	6	9	8	3	9	.	.	.	.	.	.	3	1	.
VI	2.4	3.3	3.5	3.1	—	78	38.6	1	—	.	—	26	13	—	.	.	13	3	7	7	3	7	.	.	.	.	.	.	.	.	.
VII	1.0	2.4	1.6	1.7	—	21	10.6	3	—	.	—	31	26	—	.	.	20	.	6	5	1	7	.	.	.	.	.	.	8	.	.
VIII	2.8	3.3	2.8	3.0	—	16	13.5	29	.	.	.	30	26	.	.	.	13	1	3	1	1	3	.	.	.	.	.	.	.	.	.
IX	2.2	2.2	1.2	1.9	—	16	9.0	13	.	.	.	25	11	.	1	.	18	1	3	3	.	3	.	.	.	.	.	.	1	1	.
X	7.0	4.9	4.0	5.3	—	83	25.0	13	.	.	1	7	.	.	1	.	6	8	8	8	3	8	.	.	.	.	.	.	1	4	.
XI	4.6	4.3	4.6	4.5	—	39	10.2	6	1	.	14	.	.	.	2	1	15	12	5	5	1	5	.	.	.	.	.	.	.	.	.
XII	5.3	4.3	4.7	4.8	—	27	18.0	30	4	.	24	.	.	.	2	.	12	11	4	4	1	4	4	3	.	.	.	.	.	3	1
God. vred.	4.0	3.7	3.4	3.7	—	537	38.6	1. VI	—	.	—	141	77	—	18	1	156	64	68	60	19	66	7	3	.	.	.	.	14	9	1
Br. st. 323																														
NOVI DOJRAN																														
$H_s = 180$ m $H_b = —$ m $h_t = 2.0$ m $h_r = 1.9$ m																														
I	7.0	6.6	5.3	6.3	—	74	19.8	7	.	.	8	.	.	.	7	.	4	12	11	10	3	9	4	.	.	.	.	2	2	2	.
II	3.4	4.2	3.8	3.8	—	28	16.0	16	.	.	7	.	.	.	5	1	11	3	5	5	1	5	.	.	.	.	.	1	1	.	.
III	2.8	3.0	1.8	2.5	—	7	3.2	30	.	.	7	.	.	.	5	2	20	5	3	3	.	3	1	1	.	.	.	.	1	.	.
IV	4.7	3.6	3.1	3.8	—	52	24.5	13	.	.	.	1	.	.	.	.	10	5	5	5	2	5	.	.	.	.	.	.	1	1	.
V	5.3	5.7	4.7	5.2	—	107	35.2	30	.	.	.	7	.	.	3	1	3	7	13	12	3	13	.	.	.	.	.	.	11	.	.
VI	3.1	5.0	3.6	3.9	—	118	48.5	1	.	.	.	26	5	6	2	.	8	4	8	7	5	8	.	.	.	.	.	1	7	.	.
VII	1.9	2.9	2.0	2.3	—	26	12.6	4	.	.	.	31	22	21	3	3	20	2	6	5	1	6	.	.	.	.	.	.	9	.	.
VIII	3.3	2.2	2.3	2.6	—	4	3.8	30	.	.	.	29	20	11	5	.	17	1	2	1	.	2	.	.	.	.	.	.	1	.	.
IX	2.2	2.7	1.1	2.0	—	15	6.6	12	.	.	.	20	5	4	5	1	17	1	3	3	.	3	.	.	.	.	.	.	1	.	.
X	7.5	5.8	5.4	6.2	—	70	18.2	9	.	.	.	5	.	.	4	4	6	13	11	11	2	11	.	.	.	.	.	.	1	2	.
XI	4.7	5.1	5.1	5.0	—	42	13.5	5	.	.	6	.	.	.	6	1	11	13	5	5	1	5	.	.	.	.	.	.	.	.	.
XII	5.0	5.1	4.6	4.9	—	24	9.5	30	.	.	13	.	.	.	2	1	14	12	8	5	.	4	4	.	.	.	.	.	.	1	3
God. vred.	4.3	4.3	3.6	4.1	—	567	48.5	1. VI	.	.	41	119	52	42	47	14	141	78	80	72	18	74	9	1	.	.	.	4	35	6	3
Br. st. 324																														
BEROVO																														
$H_s = 825$ m $H_b = —$ m $h_t = 2.1$ m $h_r = 1.3$ m																														
I	8.3	7.4	7.4	7.7	—	67	19.6	8	5	10	27	.	.	.	1	.	2	22	13	11	2	7	6	.	.	.	.	.	.	6	8
II	5.7	5.4	4.0	5.0	—	32	14.6	16	1	.	22	.	.	.	.	.	6	6	10	6	1	7	4	.	.	.	.	1	1	2	2
III	3.0	3.6	1.7	2.8	—	14	11.6	11	6	2	31	.	.	.	.	.	16	4	4	3	1	.	4	.	.	.	.	.	.	.	2
IV	4.4	5.7	2.6	4.2	—	42	11.0	18	.	.	16	.	.	.	.	.	7	3	9	8	1	9	.	.	.	.	.	1	3	.	.
V	5.8	6.8	5.1	5.9	—	79	16.0	28	.	.	4	.	.	.	.	.	2	9	16	14	3	16	.	.	.	.	.	.	7	.	.
VI	4.1	7.1	4.7	5.3	—	194	60.6	27	.	.	.	10	.	.	.	.	3	7	16	12	6	16	.	.	.	.	.	.	16	.	.
VII	2.0	4.3	1.6	2.6	—	96	56.2	3	.	.	.	22	2	.	1	.	16	1	6	5	3	6	.	.	.	.	.	1	12	.	.
VIII	3.4	5.5	2.7	3.8	—	39	9.8	1	.	.	.	19	.	.	.	.	8	4	6	5	.	6	.	.	.	.	.	.	4	.	.
IX	1.6	3.5	1.1	2.0	—	43	19.4	22	.	.	2	10	.	.	.	.	18	1	3	3	2	3	.	.	.	.	.	1	.	.	.
X	6.5	6.4	4.9	5.9	—	53	16.5	9	.	.	4	1	.	.	.	.	5	9	7	6	2	7	.	.	.	.	.	.	.	2	.
XI	5.4	5.7	5.1	5.4	—	15	7.8	7	5	2	17	.	.	.	.	.	8	12	4	4	.	4	.	.	.	.	.	.	.	2	.
XII	5.1	4.5	4.4	4.7	—	10	3.7	30	11	6	30	.	.	.	.	.	12	11	6	4	.	1	6	.	.	.	.	.	.	.	10
God. vred.	4.6	5.5	3.8	4.6	—	684	60.6	27. VI	28	20	153	62	2	.	2	.	103	89	100	81	21	82	20	.	.	.	.	3	44	12	22

ISPRAVKE — ERRATA

Strana		Stoji:	Treba:
	Ljubljana—Bežigrad:		
3	Razvoj vremena W, 20-I	≡≡$^{1-2}$ 3^{40}–5^{20}, 7^{45}–9^{15}; ⊠	≡≡$^{1-2}$ 3^{40}–5^{20}, 7^{45}–9^{15}; ⌿ NE 13, 15, ⊠
7	„ „ W, 3.VI	(([≷)^{0} SE 18^{10}–20^{25})	([≷) ^{0} SE 18^{10}–20^{25}
7	„ „ W, 8.VI	(≷ 0^{50}–0^{60}, 21^{19}–23^{30} *i*)	≷ 0^{50}–0^{60}, 21^{19}–23^{30} *i*
7	„ „ W, 24.VI	[21^{10}, ⚲ 11^{38}–11^{40}, ●$^{0-1}$ 12^{32}–14^{35} *i*, 19^{55}–23^{15} *i*	[21^{10}
7	„ „ W, 25.VI	⌿ WNW 11^{38}–11^{47}	⌿ WNW 11^{38}–11^{47}, ⚲ 11^{38}–11^{40}, ●$^{0-1}$ 12^{32}–14^{35} *i*, 19^{55}–23^{15} *i*
	Zagreb—Grič:		
15	Razvoj vremena W, 25.I	—^{2} a–$10^{1}/_{2}$	—^{2} –$10^{1}/_{2}$
15	„ „ W, 30.I	≡^{0} $8^{1}/_{2}$–$10^{1}/_{2}$, $10^{1}/_{2}$ p	≡^{0} $8^{1}/_{2}$–$10^{1}/_{2}$, = $10^{1}/_{2}$–p
17	„ „ W, 27.IV	●$^{1-2-0-tr}$ 9^{10}–n *i*, 19–$22^{1}/_{4}$	●$^{1-2-0-tr}$ 9–n *i*
17	„ „ W, 30.IV	⚹ a	⚹ a–p
	Bjelašnica:		
41	Razvoj vremena W, 29.III	.	⊠
	„ „ W, 30.III	.	⊠
	„ „ W, 31.III	.	⊠
105	Jesenice	H_s = 585 m	H_s = 823 m
128		Postojna Zaldg	Postojna Zalog
130	Babno Polje	△ G = + 1 h 58 min	△ G = + 58 min.
132	Kočevje	λ = 14°45′	λ = 14° 52′
172	Mosor Ljuvač	φ = 43°41′ N	φ = 43° 31′ N
202		Sremrka Kamenica	Sremska Kamenica
224	Vrnjačka Banja	λ = 20° 4′EGr. △G = + 1 h 2 min.	λ = 20° 45′ EGr. △G = + 1 h 24 min